

CERTIFIED BOUNDARY SURVEY

FOR:

Richard Kuzma
252 Meade
Lansing, Michigan

and Lloyd Eastman
4788 Nichols Road
Mason, Michigan

LOCATION PLAN (NO-SCALE)

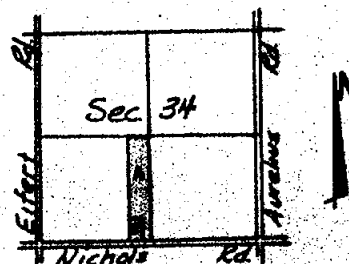

LEGEND:

- 1- All dimensions are in feet and decimals thereof.
- 2- All curve dimensions are arc lengths.
- 3- 1/2" bars with identification caps have been placed at all points marked "•" unless otherwise noted.
- 4- ————•———— = described boundary line.
- 5- ————x———— = fence line.
- 6- All bearings are relative and referenced to the South line of Section 34, T3N, R2W, which is assumed to bear due West.

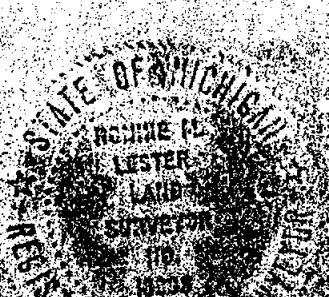
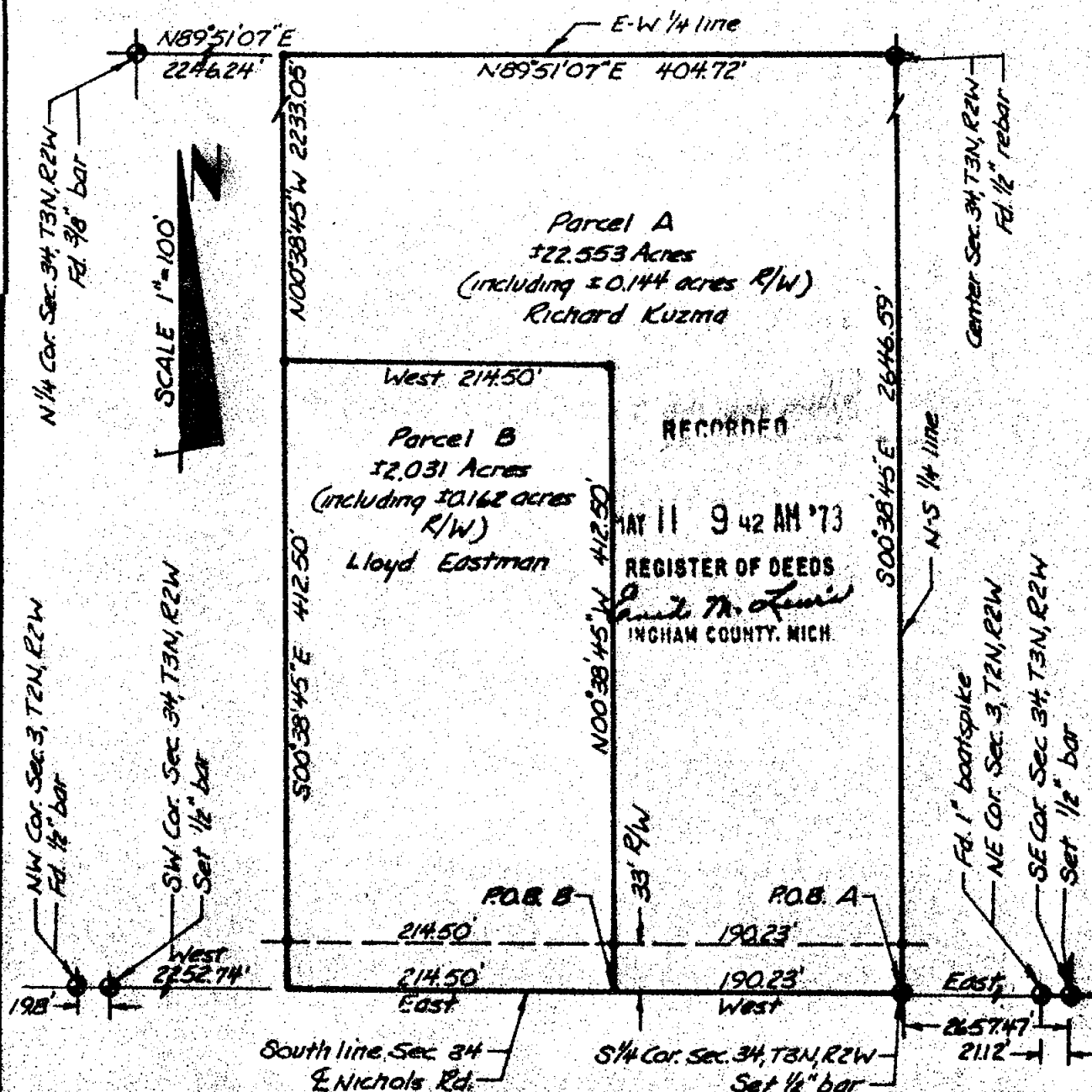

POLARIS
ASSOCIATES, INC.

Surveyors
Planners
Engineers

Phone (517) 383-8888
Fax (517) 383-8888

DATE	MM 4-4-73	SEC. 34 T3N R2W
COMPUTED	RL 4-3-73	5369-11
PLS. SURVEY	LB 4-2-73	1 x 3 A-415

CERTIFIED BOUNDARY SURVEY**LEGAL DESCRIPTIONS:****Parcel A**

A parcel of land in Section 34, T3N, R2W, Delhi Township, Ingham County, Michigan; the boundary of said parcel being described as beginning at the S 1/4 Corner of said Section 34, thence West along the South line of said Section 34, 190.23'; thence N00°38'45"W parallel with the N-S 1/4 line of said Section 34, 412.50'; thence West parallel with the South line of said Section 34, 214.50'; thence N00°38'45"W parallel with the N-S 1/4 line of said Section 34, 2233.05' to a point on the E-W 1/4 line of said Section 34; thence N89°51'07"E along the E-W 1/4 line of said Section 34, 404.72' to the center of said Section 34; thence S00°38'45"E along the N-S 1/4 line, 2646.59' to the point of beginning; said parcel containing more-or-less 22.553 acres including more-or-less 0.144 acres presently in use as public right of way; said parcel also subject to all easements and restrictions of record.

Parcel B

A parcel of land in Section 34, T3N, R2W, Delhi Township, Ingham County, Michigan; the boundary of said parcel being described as commencing at the S 1/4 corner of said Section 34; thence West along the South line of said Section 34, 190.23' to the point of beginning; thence N00°38'45"W, parallel with the N-S 1/4 line of said Section 34, 412.50'; thence West parallel with the South line of said Section 34, 214.50'; thence S00°38'45"E parallel with the N-S 1/4 line of said Section 34, 412.50' to a point on the South line of said Section 34; thence East along the South line of said Section 34, 214.50' to the point of beginning; said parcel containing more-or-less 2.031 acres including more-or-less 0.162 acres presently in use as public right of way; said parcel also subject to all easements and restrictions of record.

WITNESSES TO U.S. PUBLIC LAND SURVEY CORNERS**Center of Section 34, T3N, R2W**

Nail & Tag North side 10" maple, West, 16.90'
Nail & Tag West side 50" cypress, North, 17.40'
Nail & Tag North side 10" maple, East, 50.16'

SW Corner Section 34, T3N, R2W

Nail & Tag South side 30" oak, WNW, 86.98'
Nail & Tag East side 12" Cherry, NW, 101.85'
Nail & Tag East side 15" apple, SW, 131.03'

S 1/4 Corner Section 34, T3N, R2W

NW Corner fence post, SW, 32.18'
Nail & Tag South side 30" oak, WNW, 79.23'
Nail & Tag East side 10" apple, NNW, 65.48'

SE Corner Section 34, T3N, R2W

Nail & Tag North side corner fence post, East, 11.67'
Nail & Tag SW side 15" pine, ESE, 127.30'
Nail & Tag West side 15" pine, SE, 172.18'

W 1/4 Corner Section 34, T3N, R2W

Nail & Tag North side 12" twin maple, West, 61.46'
Nail & Tag East side 30" maple, North, 130.70'
Nail & Tag West side 10" pine, SE, 55.09'



POLARIS
ASSOCIATES, INC.

Professional
Engineers

Phone (517) 255-8888
600 E. Jeffery Ave.
Lansing, Michigan 48206

DRAWN	MDL 4-4-73	SEC. 34, T3N, R2W
COMPUTED	RL 4-3-73	E 5349.11
FILED	LB 4-4-73	SEC. 34, T3N, R2W

CERTIFIED BOUNDARY SURVEY**CERTIFICATE OF SURVEY:**

I hereby certify to the parties named hereon that we have surveyed a parcel of land within:

SW 1/4 of Section 34, T3N, R2W, Delhi Township, Ingham County, Michigan.

and that we have found or set, as noted hereon, permanent markers to all corners and angle points of the boundary of the parcel shown hereon as it is apparently peacefully occupied at present and that the more particular legal description of said parcel is as designated hereon.

This survey complies with the requirements of P.A. 132 of 1970.

This survey was performed with an error of closure no greater than a ratio of 1 in 5000.

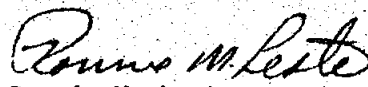

Ronnie M. Lester
Registered Land Surveyor
Registration No. 18998

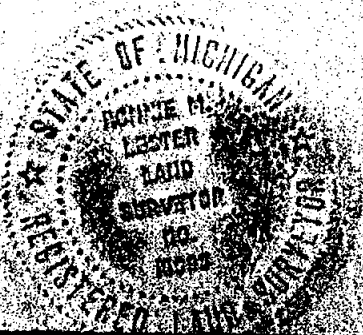

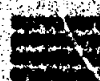
		POLARIS ASSOCIATES, INC.		phone: (877) 385-8000 fax: (877) 385-8001 email: info@polaris-inc.com
DRAWN	MM 4-4-73	SEC. 34	T3N	R2W
COMPUTED	PL 4-3-73	5349.71		
PLS. SURVEY	LB 4-2-73	3.5		

LIBER

1 PG 739

CERTIFICATE OF SURVEY

RECORDED

LEGAL DESCRIPTION:

COMMENCING AT THE NORTH $\frac{1}{4}$ POST OF SECTION 12,
TOWN 2 NORTH, RANGE 2 WEST, AURELIUS TOWNSHIP,
INGHAM COUNTY, MICHIGAN, THENCE SOUTH 330 FEET
ALONG THE NORTH AND SOUTH $\frac{1}{4}$ LINE OF SAID SECTION 12,
THENCE WEST 132 FEET PARALLEL WITH THE NORTH LINE OF
SAID SECTION 12, THENCE NORTH 330 FEET, THENCE
EAST 132 FEET ALONG THE SECTION LINE TO THE POINT OF
BEGINNING.

MAY 18 11 05 AM '73

REGISTER OF DEEDS

Paul M. Lewis
INGHAM COUNTY, MICH.

THE ERROR OF CLOSURE IS 0.

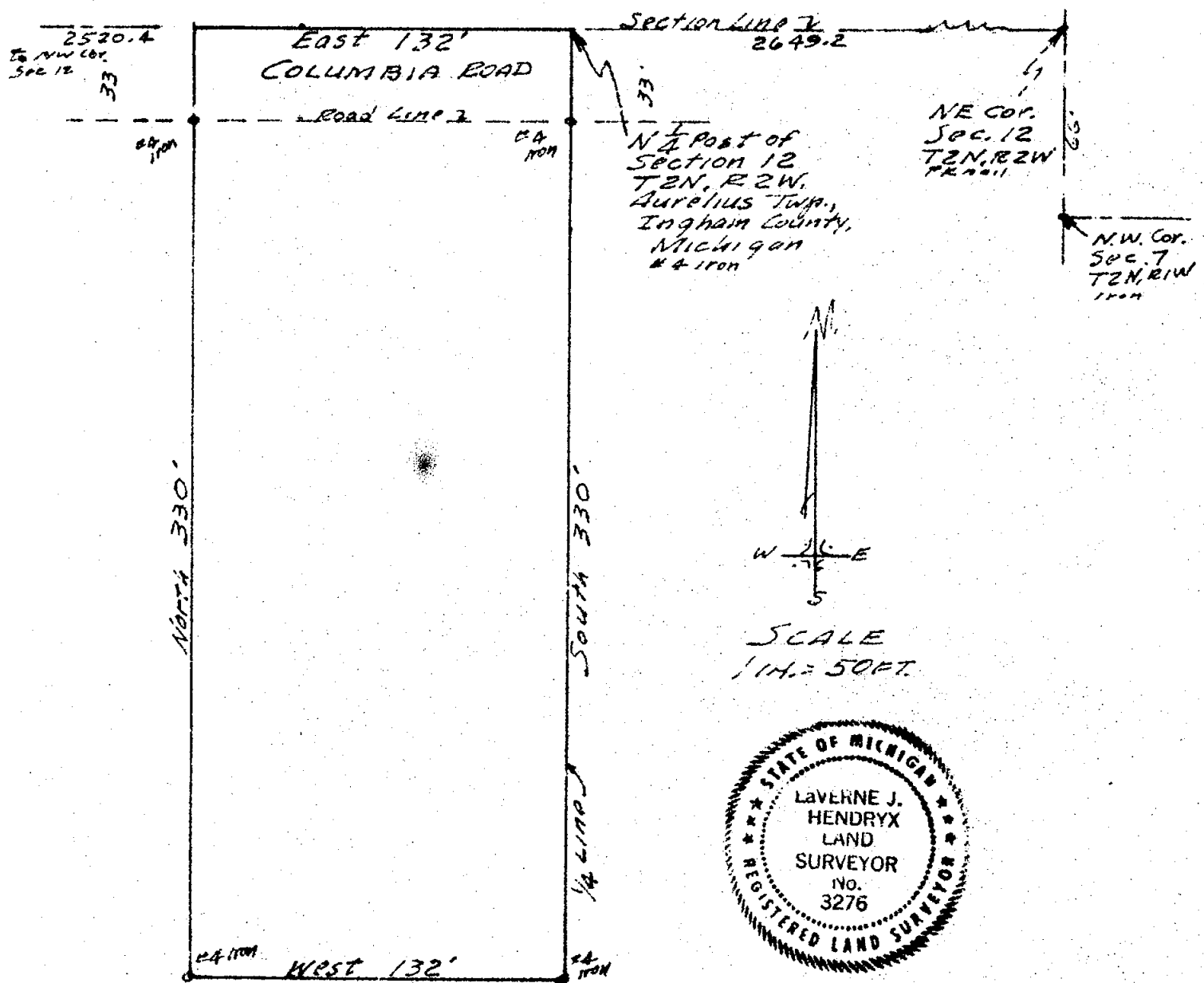

THE UNDERSIGNED, CIVIL ENGINEER AND LAND SURVEYOR, HEREBY CERTIFIES
THAT HE HAS SURVEYED THE PROPERTY SHOWN ON THE ANNEXED PLAT ACCORDING TO
THE REQUIREMENTS OF P. A. 132, MICHIGAN P.A. OF 1970.

Laverne J. Hendryx

MAY 16, 1973

SURVEY # 11981

LAVERNE J. HENDRYX
2621 S. WAVERLY ROAD
LANSING, MICHIGAN 48910
R. L. S. 3276

CERTIFIED BOUNDARY SURVEY

FOR: Mr. Alan Fiedler
715 Roosevelt
Mason, Michigan 48854

LOCATION MAP
(no scale)

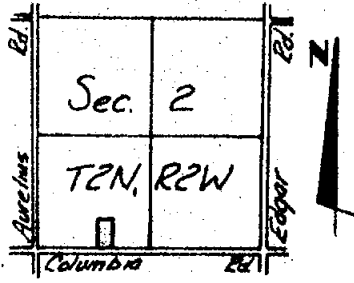

LEGEND:

- 1- All dimensions are in feet and decimals thereof.
- 2- All curve dimensions are arc lengths.
- 3- 1/2" bars with identification caps have been placed at all points marked "•" unless otherwise noted.
- 4- ———— described boundary line.
- 5- ———— fence line.
- 6- All bearings are relative and referenced to the South line of Section 2, T2N, R2W which is assumed to bear due West.

RECORDED

JUL 12 2 05 PM '74
REGISTER OF DEEDS
Paul M. Lewis
INGHAM COUNTY, MICH.

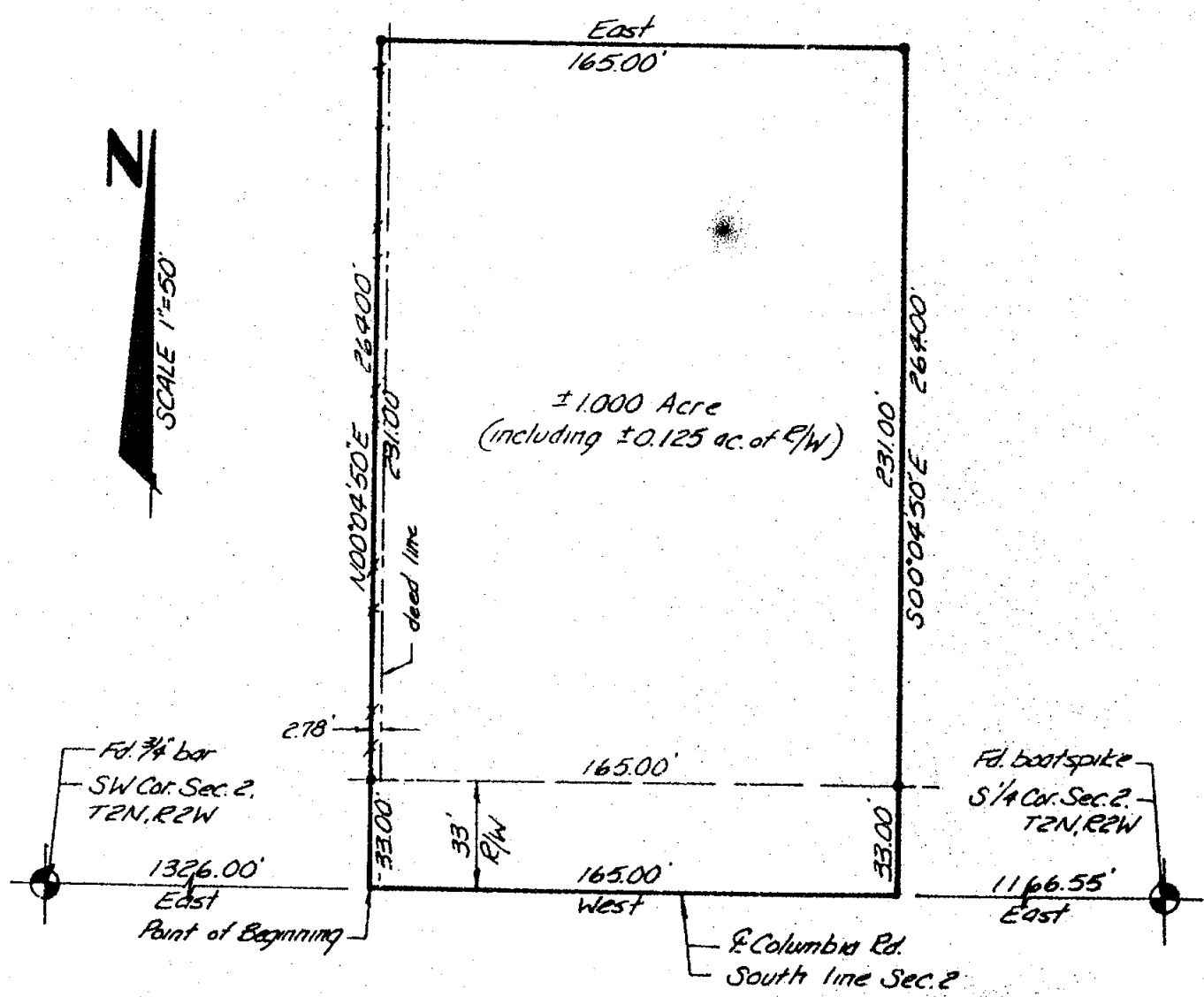

SW Cor. to S 1/4 Cor.
East 2657.55'

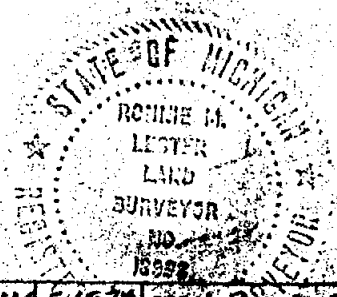

 POLARIS ASSOCIATES, INC.	surveyors planners engineers	phone (517) 293-8888 809 E. Jolly Suite 2 Lansing, Michigan 48910	DRAWN	N.M. 5-15-74	SEC. 2, T2N, R2W
			COMPUTED	P.L. 5-15-74	END 5-15-74
			F.L.D. SURVEY	T.E. 5-10-74	Sheet 1 of 2

CERTIFIED BOUNDARY SURVEY

LEGAL DESCRIPTION:

A parcel of land in Section 2, T2N, R2W, Aurelius Township, Ingham County, Michigan; the boundary of said parcel being described as commencing at the SW Corner of said Section 2; thence East along the South line of said Section 2, 1326.00' to the Point of Beginning; thence N00°04'50"E, 264.00'; thence East parallel with the South line of said Section 2, 165.00'; thence S00°04'50"W, 264.00' to a point on the South line of said Section 2; thence West along the South line of said Section 2, 165.00' to the Point of Beginning; said parcel containing more or less 1.000 acre including more or less 0.125 acre presently in use as public right of way; said parcel also subject to all easements and restrictions of record.

WITNESSES TO U.S. PUBLIC LAND CORNERS:

SW Corner of Section 2, T2N, R2W
Centerline of 4" steel post, WSW, 130.57'
NE corner store at point 2.0' off ground, SW, 72.90'
Nail & tag North side 28" walnut, SE, 77.14'

S 1/4 Corner of Section 2, T2N, R2W
Steel fence post, NNE, 34.03'
1/2" bar, SSE, 32.72'
1/2" bar, NE, 66.89'

CERTIFICATE OF SURVEY:

I hereby certify to the parties named hereon that we have surveyed a parcel of land within:

E 1/2 of SW 1/4 of Section 2, T2N, R2W,
Aurelius Township, Ingham County, Michigan

and that we have found or set, as noted hereon, permanent markers to all corners and angle points of the boundary of the parcel shown hereon as it is apparently peacefully occupied at present; and that the more particular legal description of said parcel is as designated hereon.

This survey complies with the requirements of P.A. 132 of 1970.

This survey was performed with an error of closure no greater than a ratio of 1 in 5000.

Ronnie M. Lester
Ronnie M. Lester
Registered Land Surveyor
Registration No. 18998

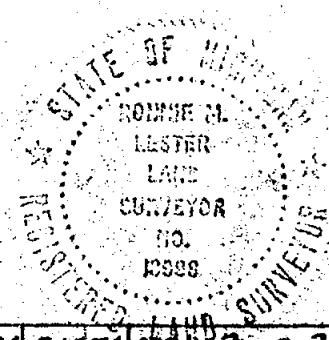

POLARIS
ASSOCIATES - INC.

surveyors phone (517) 393-8888
planners 608 E. Jolly - suite 2
engineers Lansing, Michigan 48910

DRAWN	M.M. 5-15-74	RECORDED	T2N, R2W
COMPUTED	R.L. 5-13-74	5564-1	
FLD. SURVEY	T.E. 5-10-74	sheet 2 of 2	A-648

OCT 18 10 17 AM '74

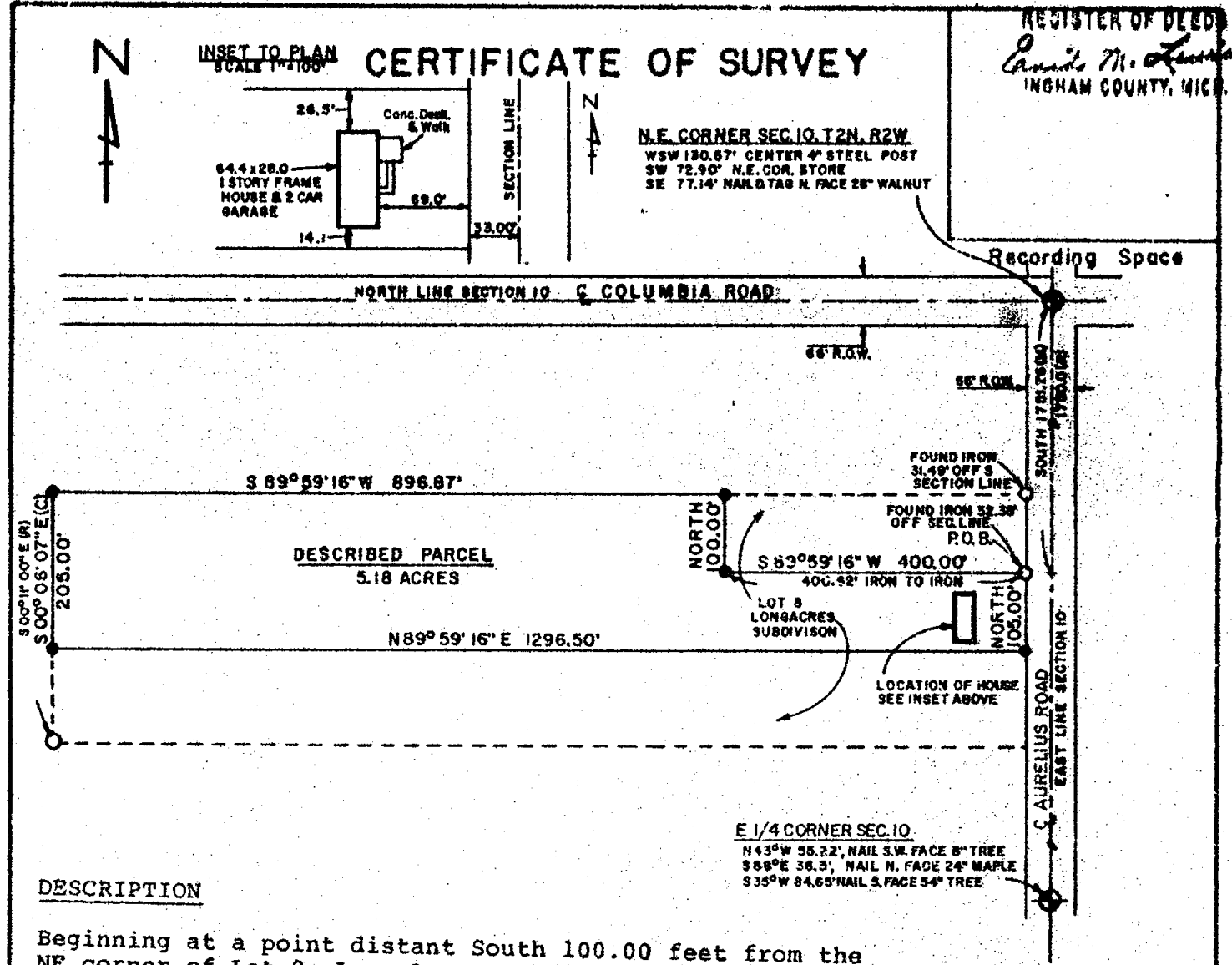

DESCRIPTION

Beginning at a point distant South 100.00 feet from the NE corner of Lot 8, Long Acres Subdivision, Part of the NE 1/4 of Section 10, T2N, R2W, Aurelius Township, Ingham County, Michigan, said point being also South 1,751.76 feet and N 89° 59' 16" W 33.00 feet from the NE corner of said Section 10; thence S 89° 59' 16" W 400.00 feet, North 100.00 feet, S 89° 59' 16" W 896.87 feet, S 00° 06' 07" E 205.00 feet, N 89° 59' 16" E 1,296.50 feet, North 105.00 feet to beginning. Being part of Lot 8 of said Long Acres Subdivision and containing 5.18 acres of land more or less.

I certify that I have surveyed the property described hereon and that the ratio of error of closure on the unadjusted field measurements is not greater than 1/5000, and that all of the requirements of P.A. 132 of 1970 have been complied with.

Bearings were referenced to the East line of Section 10, which is assumed to bear due North & South.

WOLVERINE ENGINEERING COMPANY

George M. Young
George M. Young, R.L.S. #17640



LEGEND

- SECTION LINE
- DESCRIBED BOUNDARY
- IRON SET & CAPPED
- CORNER ANCHOR POST
- IRON FOUND
- SECTION OR 1/4 CORNER
- 1/2" x 24"
- RECORDED
- COMPUTED
- MEASURED

WOLVERINE ENGINEERING CO		
ENGINEERS -- SURVEYORS		
MASON, MICHIGAN		
Survey for RANDY POWERS		
Field Survey	6-7-74	SCALE: 1"=200'
Drawn	8-15-74	SHEET: 1 of 1

CERTIFIED BOUNDARY SURVEY

FOR: James Blauvelt
4578 W. Columbia Rd.
Mason, Michigan 48854

LEGEND:

1. All dimensions are in feet and decimals thereof.
2. All curve dimensions are arc lengths.
3. 1/2" bars with identification caps have been placed at all points marked "●" unless otherwise noted.
4. ●————● = described boundary line.
5. —X—X—X— = fence line.
6. All bearings are relative and referenced to the South line of Section 3, which is assumed to bear due West.

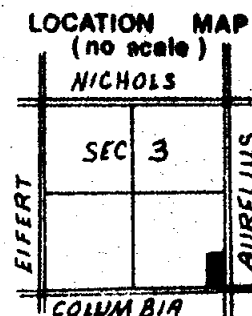

RECORDED

AUG 26 11 41 AM '75

REGISTER OF DEEDS

Emile M. Lewis
INGHAM COUNTY, MICH.

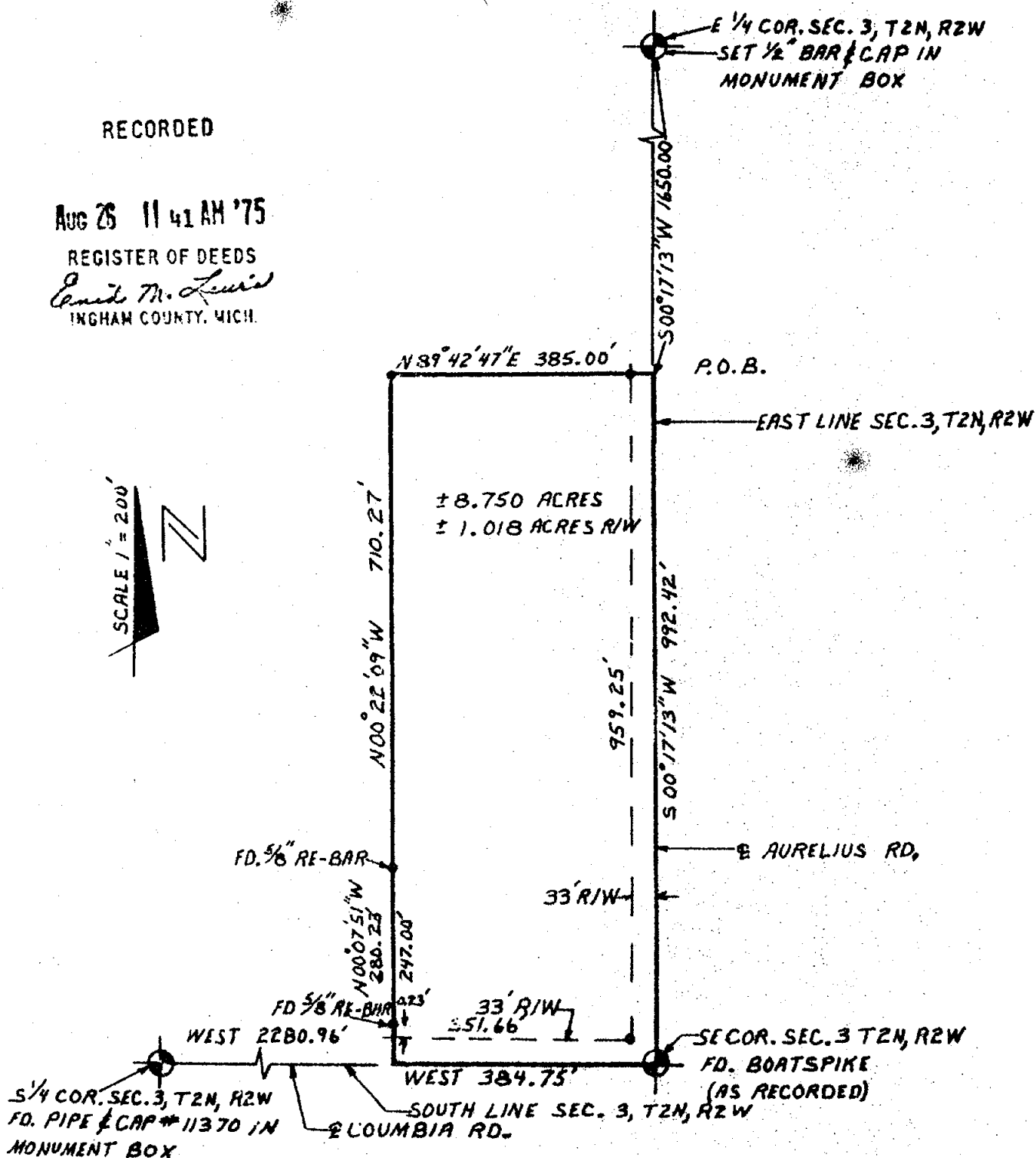

1103



POLARIS
ASSOCIATES, INC.

**surveyors
planners
engineers**

3421 K. Agardson Road
Muskegon Michigan 49864
phone (517) 351-7416

DRAWN

COMPUTED

FLD. SURVEY

Te

14

Tr

62579

6264

6/20/78

ENC. 3 T2N R2W

5651-2

Page 1 of 2

75

878

CERTIFIED BOUNDARY SURVEY**LEGAL DESCRIPTION:**

A Parcel of land in Section 3, T2N, R2W, Aurelius Township, Ingham County, Michigan, the boundary of said parcel being described as commencing at the East 1/4 corner of said Section 3; thence S00°17'13"W, along the East line of said Section 3, 1650.00' to the point of beginning; thence S00°17'13"W along the East line of said Section 3, 992.42' to the SE corner of said Section 3; thence West along the South line of said Section 3, 384.75'; thence N00°07'51"W, 280.23'; thence N00°22'09"W, 710.27'; thence N89°42'47"E, 385.00' to the point of beginning; said parcel containing more-or-less 8.750 acres including more-or-less 1.018 acres presently in use as public right of way; said parcel also subject to all easements and restrictions of record.

WITNESSES TO U.S. PUBLIC LAND CORNERS**SE Corner Section 3, T2N, R2W**

Centerline 4" steel post, WSW, 130.57'

NE corner store at point 2.0' off of ground, SW, 72.90'

Nail & tag North side 28" walnut, SE, 77.14'

S 1/4 Corner Section 3, T2N, R2W

Nail & tag in East side 36" walnut, NNW, 194.15'

Nail & tag in South side power pole, NE, 67.90'

Nail & tag in West side fence post S, 27.08'

E 1/4 Corner Section 3, T2N, R2W

Nail & tag in East side 8" poplar, NNW, 106.16'

Nail & tag in South side 5" post E, 33.0'

Nail & tag in East side 4" ash, SSW, 58.18'

CERTIFICATE OF SURVEY:

I hereby certify to the parties named hereon that we have surveyed a parcel of land within:

The SE 1/4 of Section 3, T2N, R2W, Aurelius Township;
Ingham County, Michigan,
and that we have found as set, as noted hereon, permanent markers to all corners and angle points of the boundary of the parcel shown hereon as it is apparently peacefully occupied at present and that the more particular legal description of said parcel is as designated hereon.

This survey complies with the requirements of P.A. 132 of 1970.

This survey was performed with as error of closure no greater than a ratio of 1 in 5000.

Ronnie M. Lester 6/26/75
Ronnie M. Lester
Registered Land Surveyor
Registration No. 18998

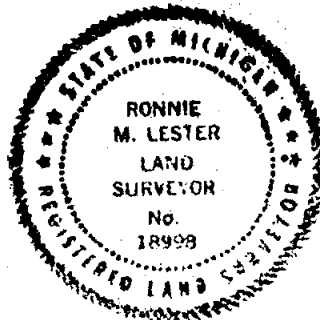

1103



POLARIS
ASSOCIATES - INC.

surveyors
planners
engineers

3422 Ingaton Road
Mason Michigan 48854
phone (517) 351-7410

DRAWN	GV.	6/25/75	SEC. 3	T2N, R2W
COMPUTED	RL	6/26/75	5651-2	75
FLD. SURVEY	TE	6/26/75	sheet 2 of 2	A-899

CERTIFICATE OF SURVEY

RECORDING SPACE

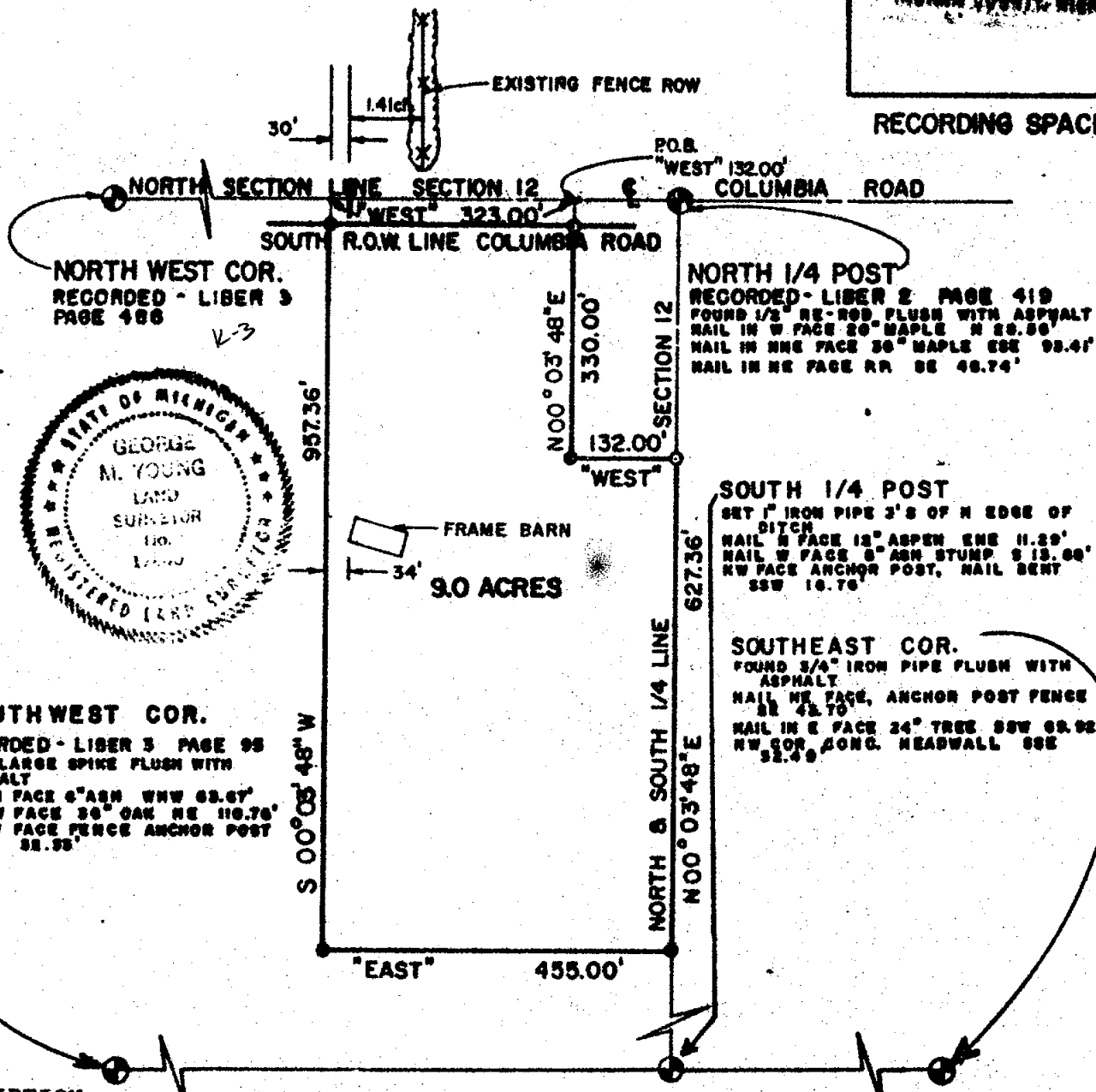

DESCRIPTION

Beg. at a point on the N sec. line W 132.00 ft. from the N 1/4 post of Sec. 12 T2N, R2W, Aurelius Township, Ingham County, Michigan, thence W along said sec. line 323.00 ft., S 00° 03' 48" W 957.36 ft., E 455.00 ft., N 00° 03' 48" E 627.36 ft., W 132.00 ft., N 00° 03' 48" E 330.00 ft. to the p.o.b. Containing 9.0 acres more or less.

I certify that I have surveyed the property described hereon and that the ratio of error of closure on the unadjusted field measurements is 1/7,293, and that all of the requirements of P.A. 132 of 1970 have been complied with. Bearings are referenced to the North sec. line which is assumed to bear due East & West.

Wolverine Engineering Company

George M. Young
 George M. Young, R.L.S. #17640

RERECORDED TO CORRECT ERROR IN BEARINGS.

LEGEND

SECTION LINE
 DESCRIBED BOUNDARY
 IRON SET & CAPPED
 CORNER ANCHOR POST
 IRON FOUND
 SECTION OR 1/4 CORNER

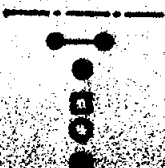

1305

2494 RE-RECORDED

WOLVERINE ENGINEERING COMPANY	
ENGINEERS SURVEYORS	
MASON, MICHIGAN	
SURVEY FOR	LEO FOUNTAIN
FLD SURVEY 4-17-76	SCALE 1" = 200'
DRAWN BY T.V.G.	DATE 4-23-76

RECORDED

JUL 15 1 58 PM '76

REGISTER OF DEEDS

Cecil M. Young
INGHAM COUNTY, MICH

CERTIFICATE OF SURVEY

RECORDING SPACE

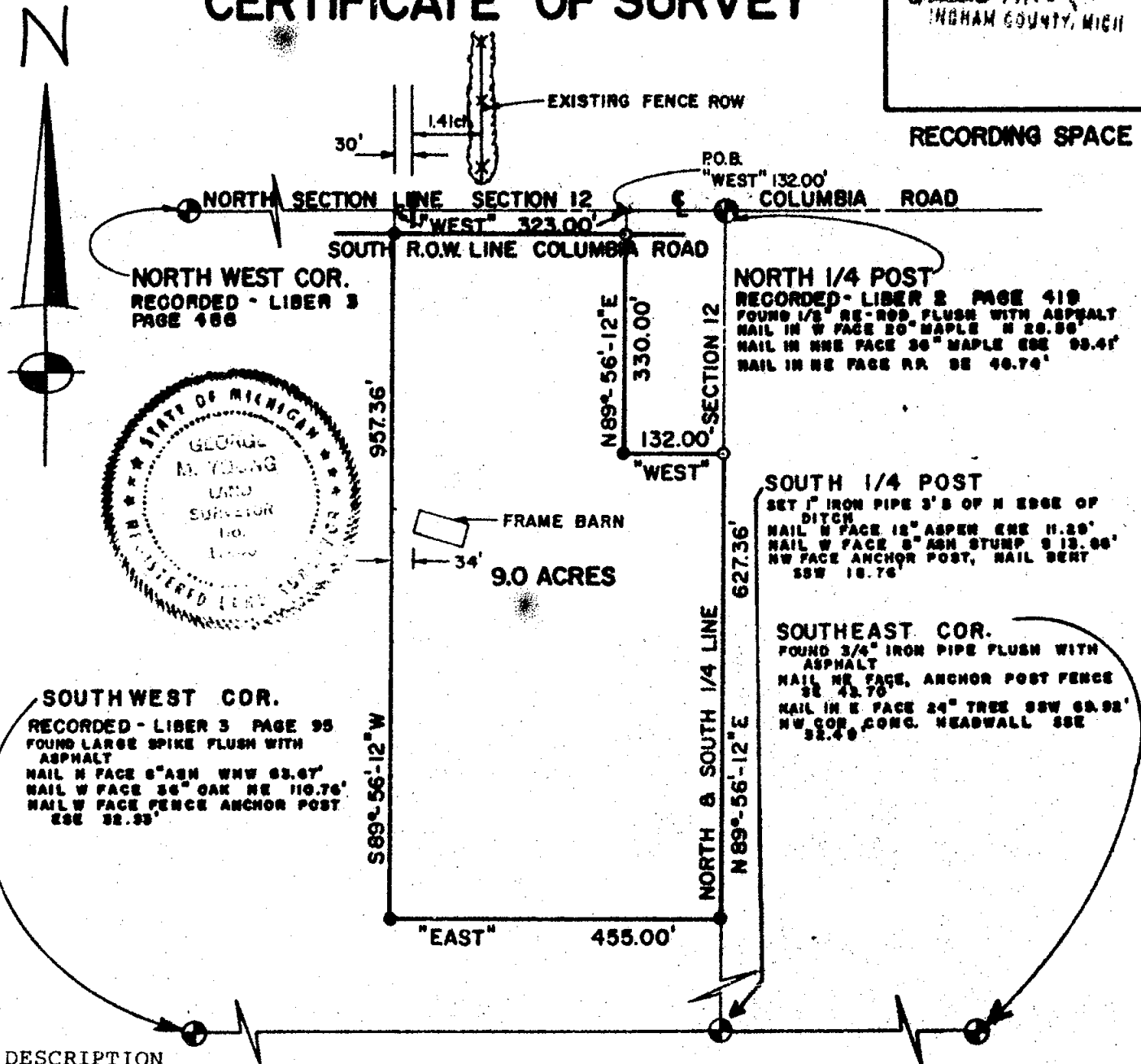

DESCRIPTION

Beg. at a point on the N sec. line W 132.00 ft. from the N 1/4 post of Sec. 12 T2N, R2W, Aurelius Township, Ingham County, Michigan, thence W along said sec. line 323.00 ft., S 89° 56' 12" W 957.36 ft., E 455.00 ft., N 89° 56' 12" E 627.36 ft., W 132.00 ft., N 89° 56' 12" E 330.00 ft. to the p.o.b. Containing 9.0 acres more or less.

I certify that I have surveyed the property described hereon and that the ratio of error of closure on the unadjusted field measurements is 1/7,293, and that all of the requirements of P.A. 132 of 1970 have been complied with.

Bearings are referenced to the North sec. line which is assumed to bear due East & West.

Wolverine Engineering Company

George M. Young, R.L.S. #17640

LEGEND

SECTION LINE
DESCRIBED BOUNDARY
IRON SET & CAPPED
CORNER ANCHOR POST
IRON FOUND
SECTION OR 1/4 CORNER

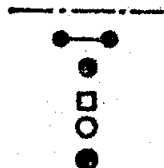

WOLVERINE ENGINEERING COMPANY

ENGINEERS SURVEYORS
MASON, MICHIGAN

SURVEY FOR LEO FOUNTAIN

FLD. SURVEY 4-17-76

SCALE 1" = 200'

DRAWN BY T.V.G.

DATE 4-23-76

APR 29 3 21 PM '71

Paul Johnson
INGHAM COUNTY, MICH



DESCRIPTION

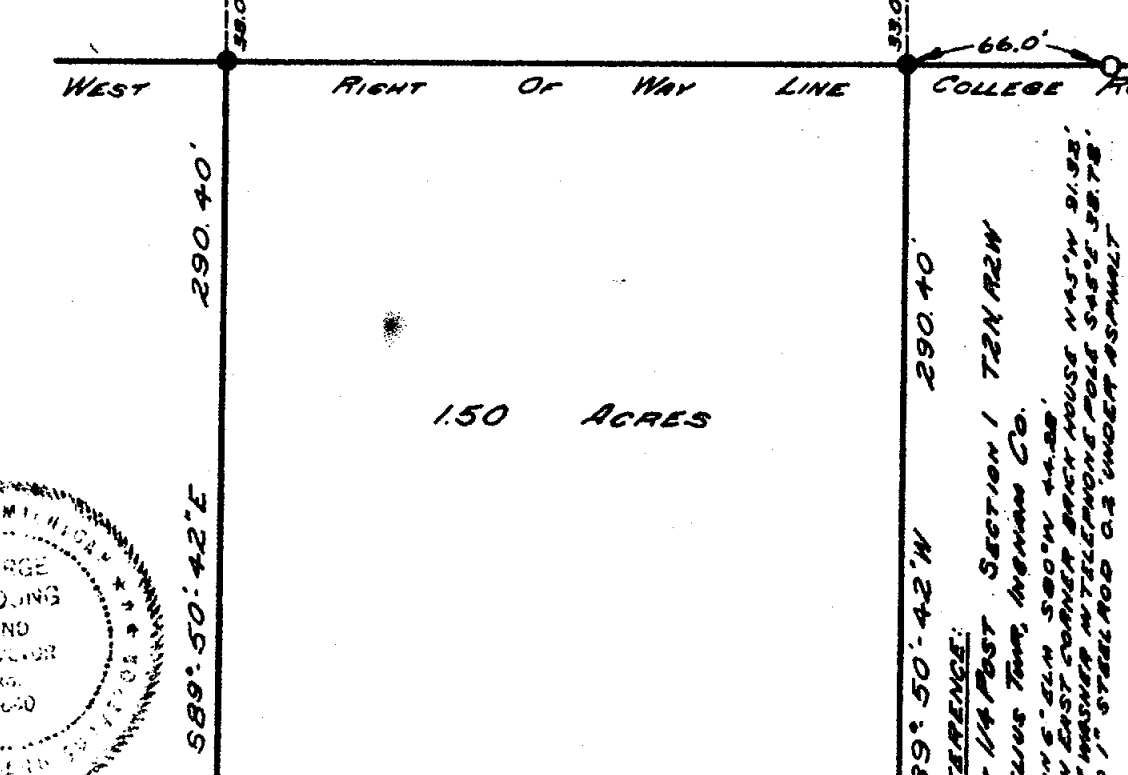

STATE OF MICHIGAN
GEORGE
M. YOUNG
LAND
SURVEYOR
NO.
17050

150 ACRES

REFERENCE:
 East 1/4 Post Section 1 T2N R2W
 Aurelius Twp, Ingham Co.
 North in 6" d.m. 580'W 44.88'
 North East Corner Back House N45°W 91.98'
 Nail & Washer in Telephone Pole S45°E 38.78'
 Found 1" steel rod 0.2' under asphalt

DATE 9-21-76

CERTIFICATE OF SURVEY

1667

36 449

LEGAL DESCRIPTION:

COMMENCING AT THE NORTH $\frac{1}{4}$ POST OF SECTION 1,
TOWN 2 NORTH, RANGE 2 WEST, AURELIUS TOWNSHIP,
INGHAM COUNTY, MICHIGAN, THENCE S 0 DEG 04 MIN 30 SEC E
290.4 FEET ALONG THE NORTH AND SOUTH $\frac{1}{4}$ LINE OF SAID
SECTION 1, THENCE WEST 150.0 FEET PARALLEL WITH THE
NORTH LINE OF SAID SECTION 1, THENCE N 0 DEG 04 MIN
30 SEC W 290.4 FEET TO THE SECTION LINE, THENCE
EAST 150.0 FEET TO THE POINT OF BEGINNING.

THE ERROR OF CLOSURE IS 0.

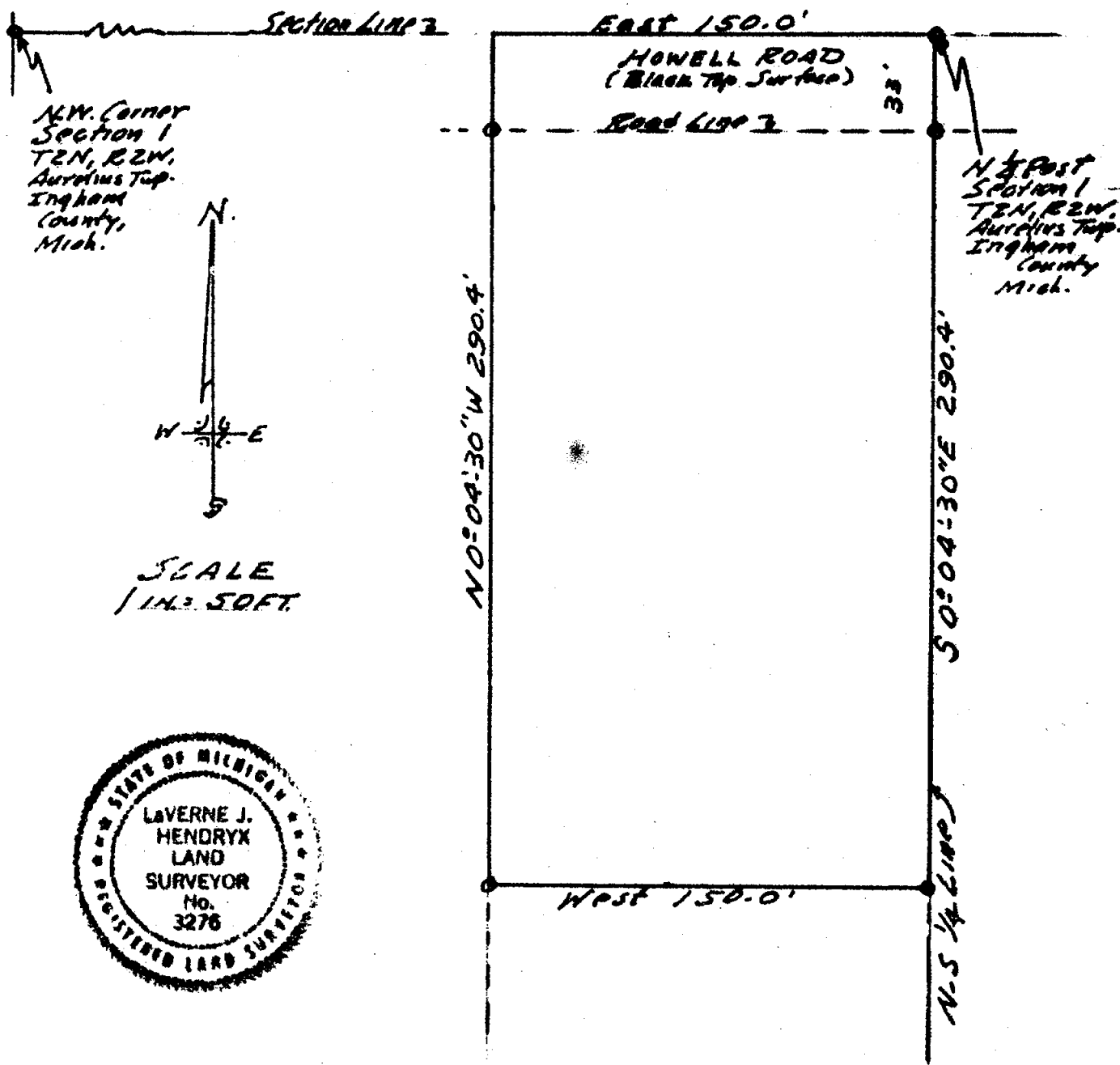

THE UNDERSIGNED, CIVIL ENGINEER AND LAND SURVEYOR, HEREBY CERTIFIES THAT HE HAS SURVEYED THE PROPERTY SHOWN ON THE ANNEXED PLAT ACCORDING TO THE REQUIREMENTS OF P. A. 132, MICHIGAN P. A. OF 1970.

RECORDED

Laverne J. Hendryx

LAVERNE J. HENDRYX
2621 S. WAVERLY ROAD
LANSING, MICHIGAN 48910
R. L. S. 3276

JUNE 6, 1978

SURVEY # 13310 "A"

JUL 26 2 03 PM '78

REGISTER OF DEEDS

Paula Johnson
INGHAM COUNTY, MICH.

CERTIFICATE OF SURVEY

Libert

3 N 450

LEGAL DESCRIPTION:

COMMENCING IN THE NORTH AND SOUTH $\frac{1}{4}$ LINE AT A POINT 290.4 FEET S 0 DEG 04 MIN 30 SEC E OF THE NORTH $\frac{1}{4}$ POST OF SECTION 1, TOWN 2 NORTH, RANGE 2 WEST, AURELIUS TOWNSHIP, INGHAM COUNTY, MICHIGAN THENCE S 0 DEG 04 MIN 30 SEC E 1036.8 FEET ALONG THE NORTH AND SOUTH $\frac{1}{4}$ LINE, THENCE WEST 150.0 FEET, THENCE N 0 DEG 04 MIN 30 SEC W 1036.8 FEET PARALLEL WITH THE NORTH AND SOUTH $\frac{1}{4}$ LINE, THENCE EAST 150.0 FEET TO THE POINT OF BEGINNING.

THE ERROR OF CLOSURE IS 0.

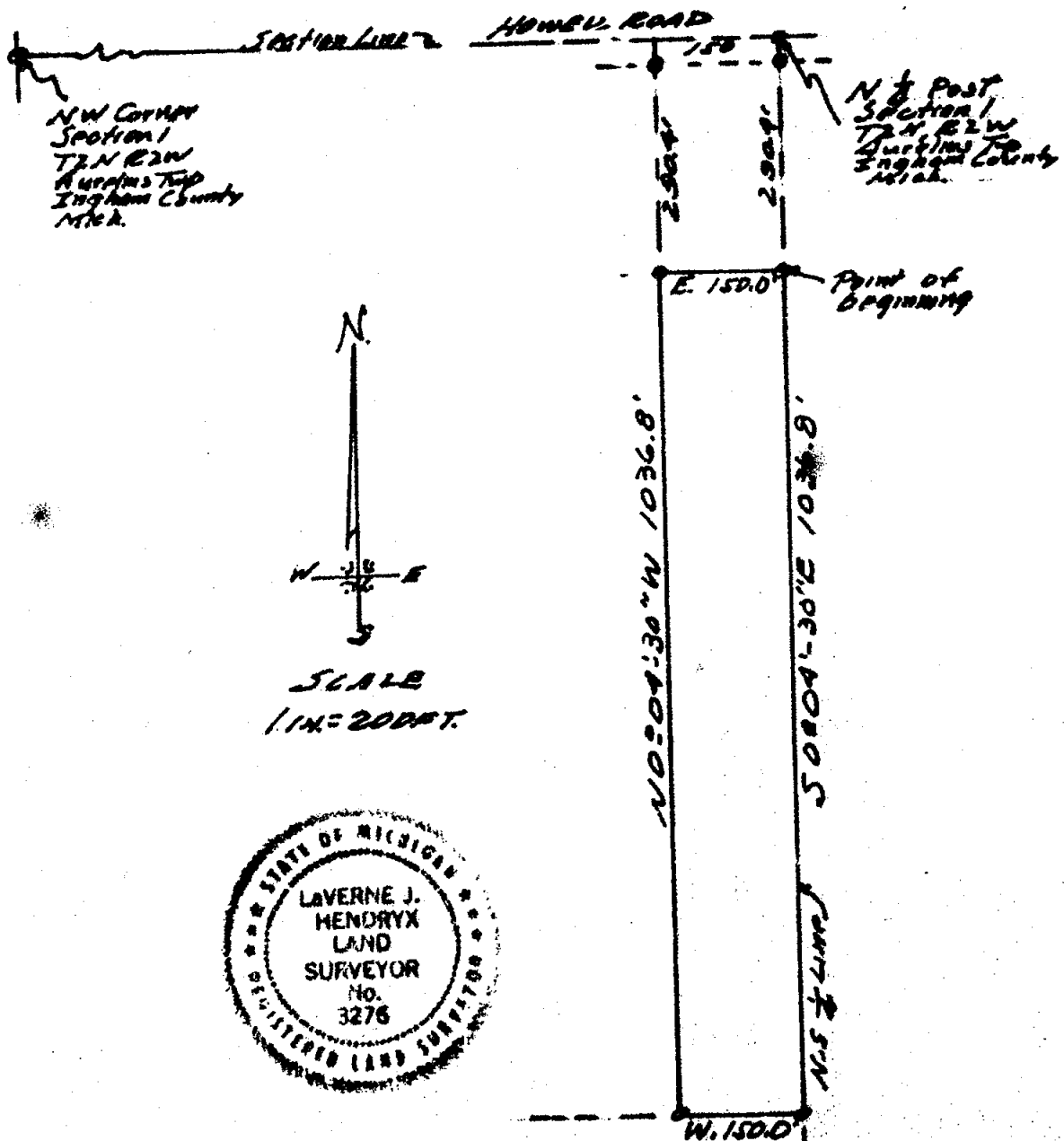

THE UNDERSIGNED, CIVIL ENGINEER AND LAND SURVEYOR, HEREBY CERTIFIES THAT HE HAS SURVEYED THE PROPERTY SHOWN ON THE ANNEXED PLAT ACCORDING TO THE REQUIREMENTS OF P. A. 132, MICHIGAN P. A. OF 1970.

Laverne J. Hendryx
LAVERNE J. HENDRYX
2621 S. WAVERLY ROAD
LANSING, MICHIGAN 48906
R. L. S. 3276

RECORDED

JUNE 6, 1978

SURVEY # 13310 "B"

48906 26 2 03 PM '78

REGISTER OF DEEDS

Paula Johnson
INGHAM COUNTY, MICH.

LIBER 316 845

RECORDED

MAY 14 8 53 AM '79

REGISTER OF DEEDS

Paul Johnson
INGHAM COUNTY, MICH.



CERTIFICATE OF SURVEY

RECORDING SPACE

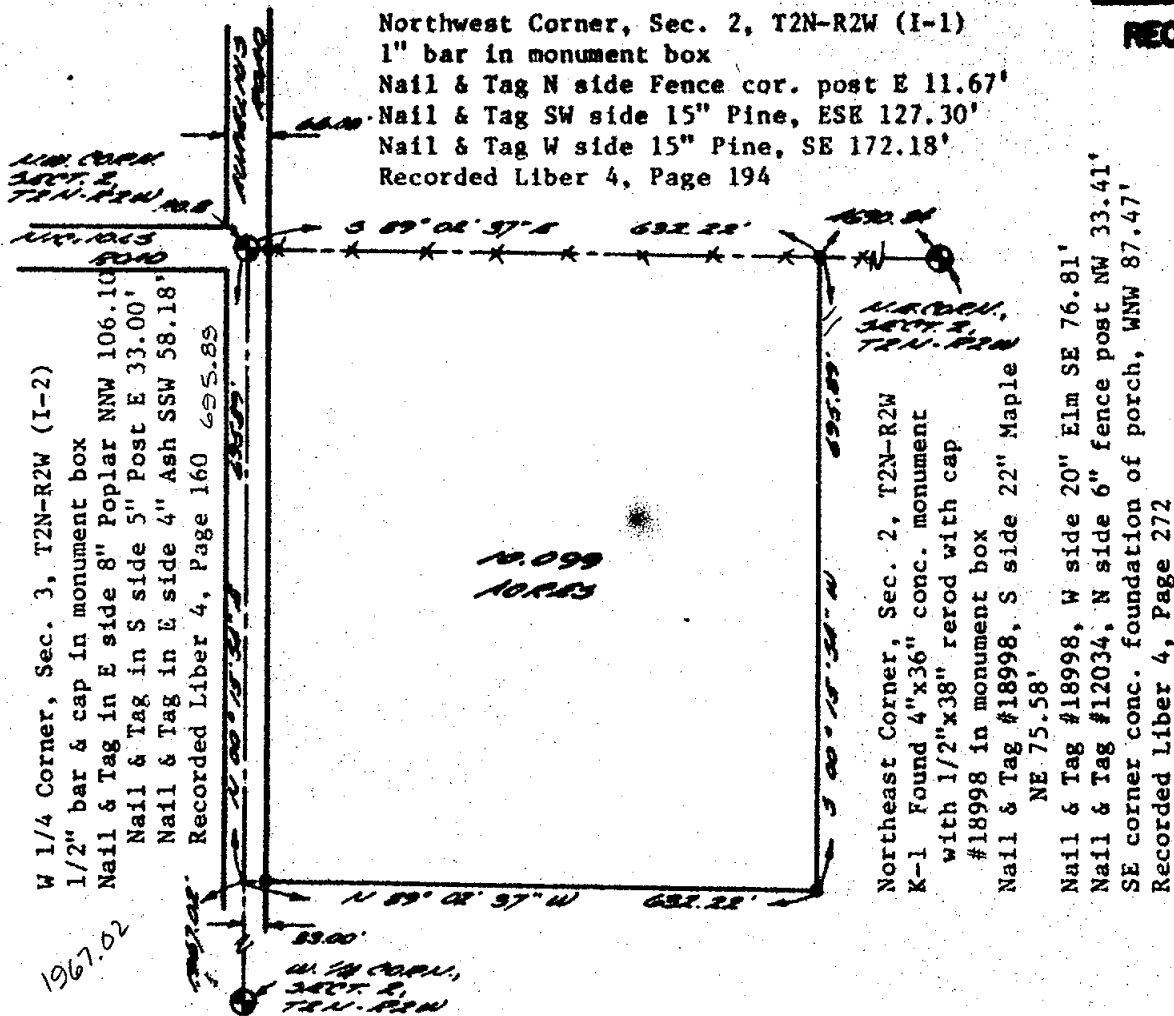

DESCRIPTION

Being a part of the NW 1/4 of the NW 1/4 of fractional Section 2, T2N-R2W, Aurelius Township, Ingham County, Michigan and described as: Beg. at the NW corner of said section, thence S 89° 02' 37" E 632.22 ft. along the N line of said section, S 00° 15' 54" W 695.89 ft., N 89° 02' 37" W 632.22 ft. to a point on the West line of said section, N 00° 15' 54" E 695.89 ft. along said West line to the p.o.b. Contains 10.099 acres.

I certify that I have surveyed the property described hereon and that the ratio of error of closure on the unadjusted field measurements is 1/5000, and that all of the requirements of P.A. 132 of 1970 have been complied with.

Bearings are referenced to the South line of the Southeast 1/4 of Section 2, T2N-R2W, which on a survey by Wolverine Engineering Company, recorded in Liber 2, Page 546 on November 25, 1975 is shown to bear due East and West.

Wolverine Engineering Company

George M. Young
George M. Young, R.L.S. # 17640

LEGEND

- SECTION LINE
- DESIGNED BOUNDARY
- IRON KEY & CAPS
- CORNER ANCHOR POST
- IRON FOUND
- SECTION ON 1/4 CORNER



WOLVERINE ENGINEERING COMPANY	
ENGINEERS SURVEYORS	
MASON, MICHIGAN	
SURVEY FOR ROBERT OLSON	
FLD SURVEY C.K.M.	SCALE 1" = 200'
DRAWN BY CLK	DATE APRIL 11, 1979

2024

CERTIFIED BOUNDARY SURVEY

FOR: Donald Densmore
c/o Thorburn Realty
229 W. Ash St.
Mason, MI 48854

LEGEND:

1. All dimensions are in feet and decimals thereof.
2. 1/2" bars with identification caps have been placed at all points marked "•" unless otherwise noted.
3. ————— = described boundary line.
4. — x — x — x — x — = fence line.
5. All bearings are relative and referenced to a survey as recorded in Liber 2, pages 441 and 442 of Ingham County Survey Records.
6. ————— indicates distance not to scale.

LOCATION MAP (no scale)

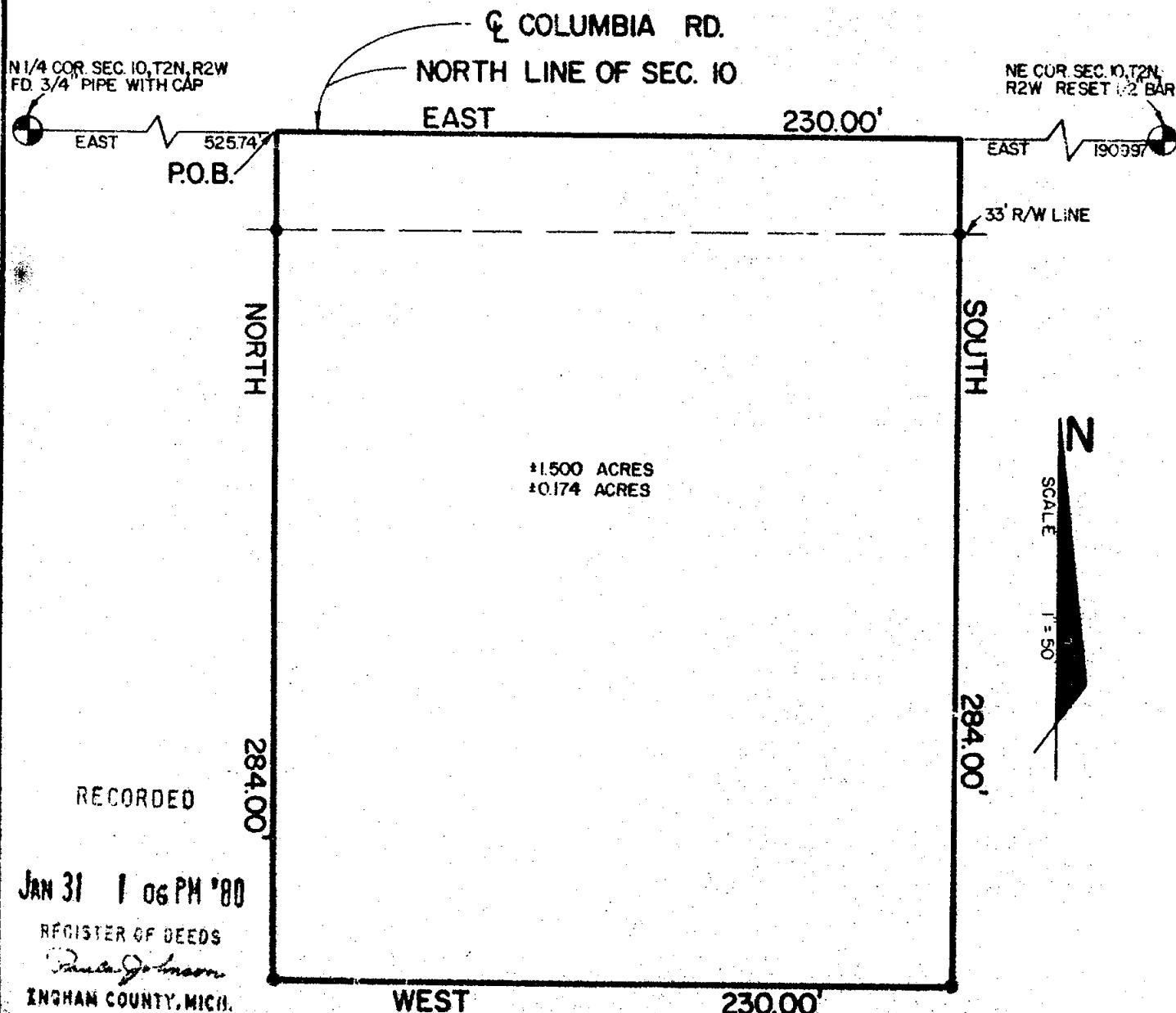
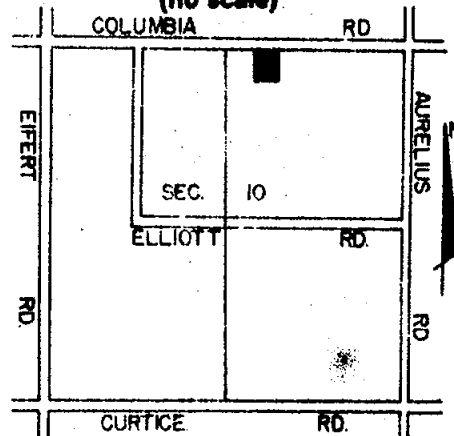

RECORDED

JAN 31 1 06 PM '80

REGISTER OF DEEDS

Paula Johnson
INGHAM COUNTY, MICH.

ORIGINAL

2187



3422 Hagedorn Road
Mason, Michigan 48854
phone (517) 351-7418

DRAWN	SM	OCT. 79	SEC. 10	T2N	R2W
COMPUTED	RL	OCT. 79			
PLD. SURVEY	JA	OCT. 79	sheet 1 of 2		A-1274

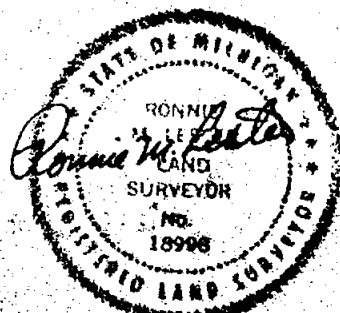

CERTIFICATE OF SURVEY

LEGAL DESCRIPTION: A parcel of land in Section 10, T2N, R2W, Aurelius Township, Ingham County Michigan; the surveyed boundary of said parcel being described by Michigan R.L.S. #18998 as commencing at the North 1/4 corner of said Section 10; thence East along the North line of said Section 10, 525.74 feet to the point of beginning of this description; thence East continuing along said North line, 230.00 feet; thence South perpendicular to said North line, 284.00 feet; thence West parallel with said North line, 230.00 feet; thence North, 284.00 feet to the point of beginning; said parcel containing more or less 1.500 acres including more or less 0.174 acres presently in use as public right-of-way; said parcel subject to all easements and restrictions of record.

WITNESSES:

Northeast corner Section 10, T2N, R2W
Set 1/2" bar and cap from witnesses L3, P165
Centerline 4" steel post, S70°W, 130.57'
NE corner store 2.0' above ground, S40°W, 72.90'
Nail & tag #18998 in West side power pole, N20°E, 59.59'
Nail & tag #18998 in North side 28" walnut, S70°E, 77.05'

North 1/4 corner Section 10, T2N, R2W
3/4" pipe & cap #11370 in monument box, L3, P417
Nail & tag #11370 in West side fence post, South, 27.08'
Nail & tag #18998 in South side power pole, N60°E, 159.73'
Nail & tag #18998 in East side 36" walnut, N20°W, 194.15'
Nail & tag #18998 in South side power pole, N60°W, 145.68'

CERTIFICATE OF SURVEY:

I hereby certify to the parties named hereon that we have surveyed a parcel of land within:

The West 1/2 of the NE 1/4 of Section 10,
T2N, R2W, Aurelius Township, Ingham County,
Michigan

and that we have found or set, as noted hereon, permanent markers to all corners and angle points of the boundary of the parcel shown hereon and that the more particular legal description of said parcel is as designated hereon.

This survey complies with the requirements of P.A. 132 of 1970.

This survey was performed with an error of closure no greater than a ratio of 1 in 5000.

Ronnie M. Lester 10/25/79
Ronnie M. Lester
Registered Land Surveyor #18998

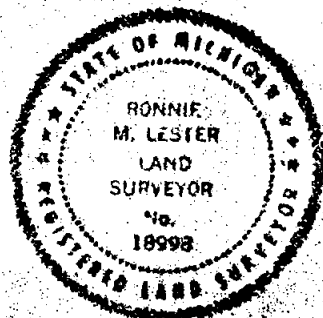

ORIGINAL

2187

	POLARIS ASSOCIATES, INC.	Registered	3422 Magnum Road	DRAWN	SM	OCT 79	SEC. 10	T2N	R2W	
		Land	North Michigan 48894	COMPUTED	RL	OCT 79	drawing no.	A-1274		
		Surveyors	phone (617) 261-7410	FILE SURVEY	JA	OCT 79	sheet 2 of 2			

CERTIFICATE OF SURVEY

JUL 12 10 37 AM '82

REGISTER OF DEEDS

Paula Johnson
 INGHAM COUNTY, MICHIGAN

RECORDING SPACE

NW CORNER, SEC. 11, T2N-R2W
 AURELIUS TWP, INGHAM CO., MI
 Found Boatspike
 Centerline 4" steel post, WSW 130.57'
 NE Corner store at point 2.0' off of ground,
 SW 72.90'
 Nail & tag North side 28" Walnut, SE 77.14'
 Recorded Liber 3, Page 165

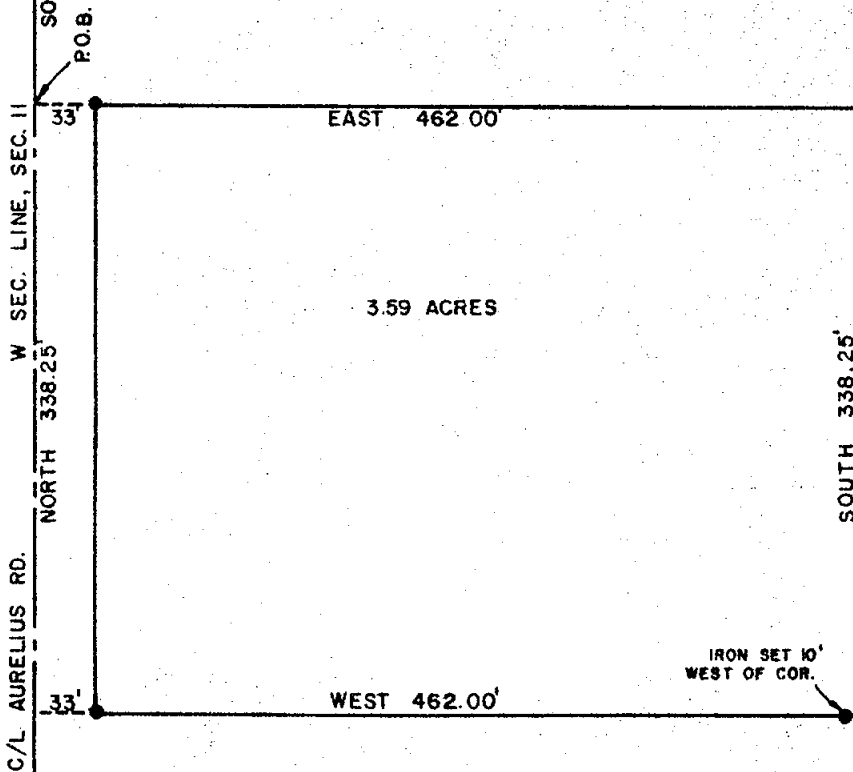
 IRON SET 10'
 WEST OF COR.

W 1/4 COR., SEC. 11
 T2N-R2W

West 1/4 Corner, Sec. 11, T2N-R2W
 Aurelius Township, Ingham County, MI
 Found 1/2" bolt
 N 43° W 55.22' Nail set SW side 8" tree
 S 88° E 36.3' Nail set N/S 24" Maple
 S 35° W 84.65' Nail set W/S 54" tree
 Recorded Liber 3, Page 95

DESCRIPTION

Beginning at a point in the West line of Section 11, South 792.00 feet from the NW Corner, Section 11, T2N-R2W, Aurelius Township, Ingham County, Michigan; thence East 462.00 feet, South 338.25 feet, West 462.00 feet to the West line of Section 11, North 338.25 feet along the West line of Section 11 to the p.o.b. and containing 3.59 acres of land.

I certify that I have surveyed the property described hereon and that the ratio of error of closure on the unadjusted field measurements is not greater than 1/5000, and that all of the requirements of P.A. 132 of 1970 have been complied with.

Bearings are referenced to the West line of Section 11, which is assumed to bear North and South.

Wolverine Engineers and Surveyors, Inc.

George M. Young
 George M. Young, R.L.S., #17640

LEGEND

ALL DIMENSIONS ARE IN FEET AND DECIMALS THEREOF
 SECTION LINE
 DESCRIBED BOUNDARY
 IRON SET & CAPPED
 IRON FOUND
 EX. FENCE LINE

2569

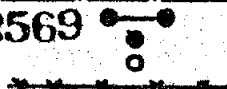

WOLVERINE ENGINEERING COMPANY
 ENGINEERS-SURVEYORS
 MASON, MICHIGAN

SURVEY FOR	PETER GARCIA
FIELD SURVEY	J.E.I.
DRAWN BY	R.J.C.
SCALE	1" = 100'
DATE	11/5/81

CERTIFICATE OF SURVEY

Nov 15 9 11 AM '83

REGISTER OF DEEDS

INGHAM COUNTY, MICH.

RECORDING SPACE

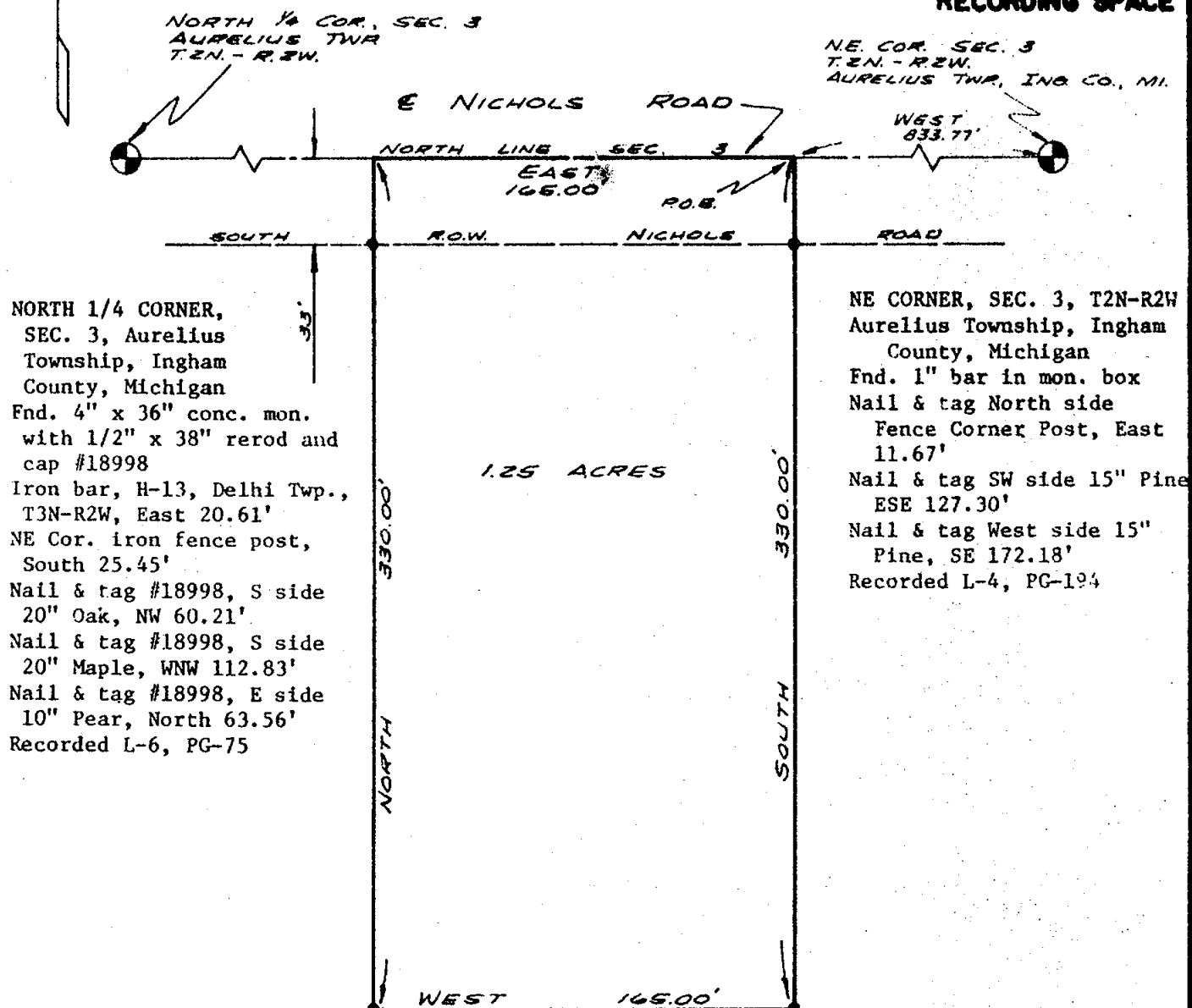

DESCRIPTION

Beg. at a point in the North line of Section 3, West 833.77 feet from the NE Corner of Sec. 3, T2N-R2W, Aurelius Township, Ingham County, Michigan; thence South 330.00 feet, West 165.00 feet, North 330.00 feet, East 165.00 feet to the p.o.b. and containing 1.25 acres of land more or less.

I certify that I have surveyed the property described hereon and that the ratio of error of closure on the unadjusted field measurements is not greater than 1/5000, and that all of the requirements of P.A. 132 of 1970 have been complied with.

Bearings are referenced to the North line of Section 3, which is assumed to bear due East and West.

WOLVERINE ENGINEERS AND SURVEYORS, INC.

George M. Young
George M. Young, L.S. #17640

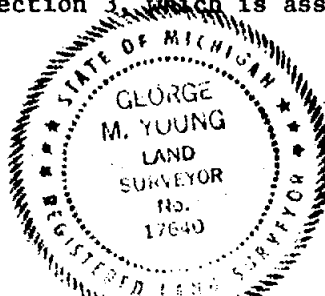

LEGEND

ALL DIMENSIONS ARE IN FEET AND DECIMALS THEREOF
SECTION LINE
DESCRIBED BOUNDARY
IRON SET & CAPPED
IRON FOUND
EX. FENCE LINE

2726

WOLVERINE ENGINEERS & SURVEYORS, INC.
ENGINEERS-SURVEYORS
MASON, MICHIGAN

SURVEY FOR	STEVEN SPINK
FIELD SURVEY	J1-SA
DRAWN BY	SA
SCALE	1" = 60'
DATE	9-30-83

CERTIFICATE OF PROPERTY SURVEY

LIBER

6 pc 266

TO: SCOTT ROBERTSON

LEGAL DESCRIPTION: That part of the South 1/2 of Section 3, T2N, R2W, Aurelius Township, Ingham County, Michigan, described as: Beginning at the South 1/4 corner of said Section 3; thence N 89° 55' 48" W, 126.17 feet; thence North, 649.85 feet; thence East, 570.00 feet; thence South, 650.00 feet, to the South Section Line; thence West, along said South Section Line, 443.83 feet, to the Point Of Beginning. Containing 8.5052 Acres, more or less. Subject to an easement over the South 33 feet, for Columbia Road. Subject to any easements or restrictions of record.

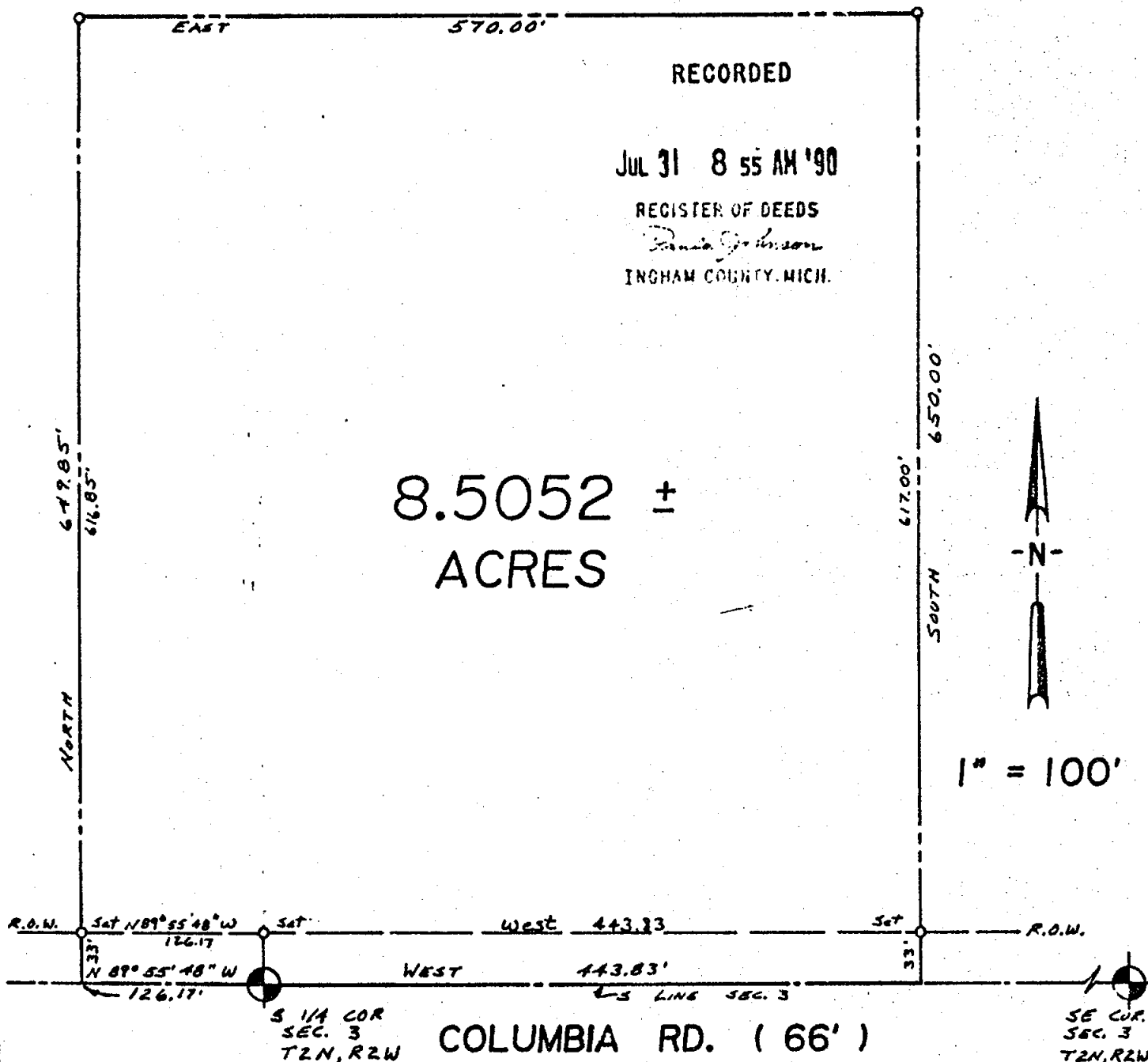

NOTE: This instrument is for the exclusive use of the parties named above and we offer no liability to present or future owners of said property. This drawing is the property of Beery & Associates, Inc., and shall not be used for any purpose without the written consent of an authorized agent of Beery & Associates, Inc. Beery & Associates, Inc. accepts no responsibility for the use of this drawing for any purpose after six months from the date indicated herein. All rights reserved. Copyright 1988 Beery & Associates, Inc.

3866

LEGEND

- - FOUND IRON
- - SET IRON
- ⊙ - MONUMENT
- X - FENCE LINE
- R - RECORDED DIMENSION
- D - DEEDED DIMENSION
- M - MEASURED DIMENSION

RATIO OF CLOSURE: _____



I hereby certify that I have surveyed the property herein described, and that except as shown, there are no visible encroachments upon the above described property.

I further certify that I have fully complied with the requirements of Section 3, Public Act 132 of 1970 and that the ratio of error of closure of this survey is no greater than 1/5000.

David R. Lohr
David R. Lohr
Licensed Land Surveyor



BEERY
& ASSOCIATES, INC.

849 N. AURELIUS ROAD
MASON, MICHIGAN 48854
PHONE (517) 676-4686

DATE: JUNE 14, 1990 SCALE: 1" = 100'
SHEET: 1 of 1 CHECKED: DL
DRAWN: JJ REVISED: _____
FIELD: DL JJ FILE NO.: 5201

6 851

CERTIFICATE OF SURVEY

RECORDED





FOR: Estate of Rolland Snider
C/O John Burgeon
492 S. Edgar Road
Mason, Mich. 48854

Nov 25 1 13 PM '91

REGISTER OF DEEDS

INGHAM COUNTY MICH

LEGEND:

1. All dimensions are in feet and decimals thereof.
2. 1/2" bar and identification cap have been placed at all points marked "o".
3.  indicates described boundary line.
4.  indicates not to scale.
5.  indicates fence line.
6.  indicates government corner.
7. All bearings are relative and referenced to a survey as recorded in Liber 5, Pages 1034 through 1036 of Ingham County Survey Records.

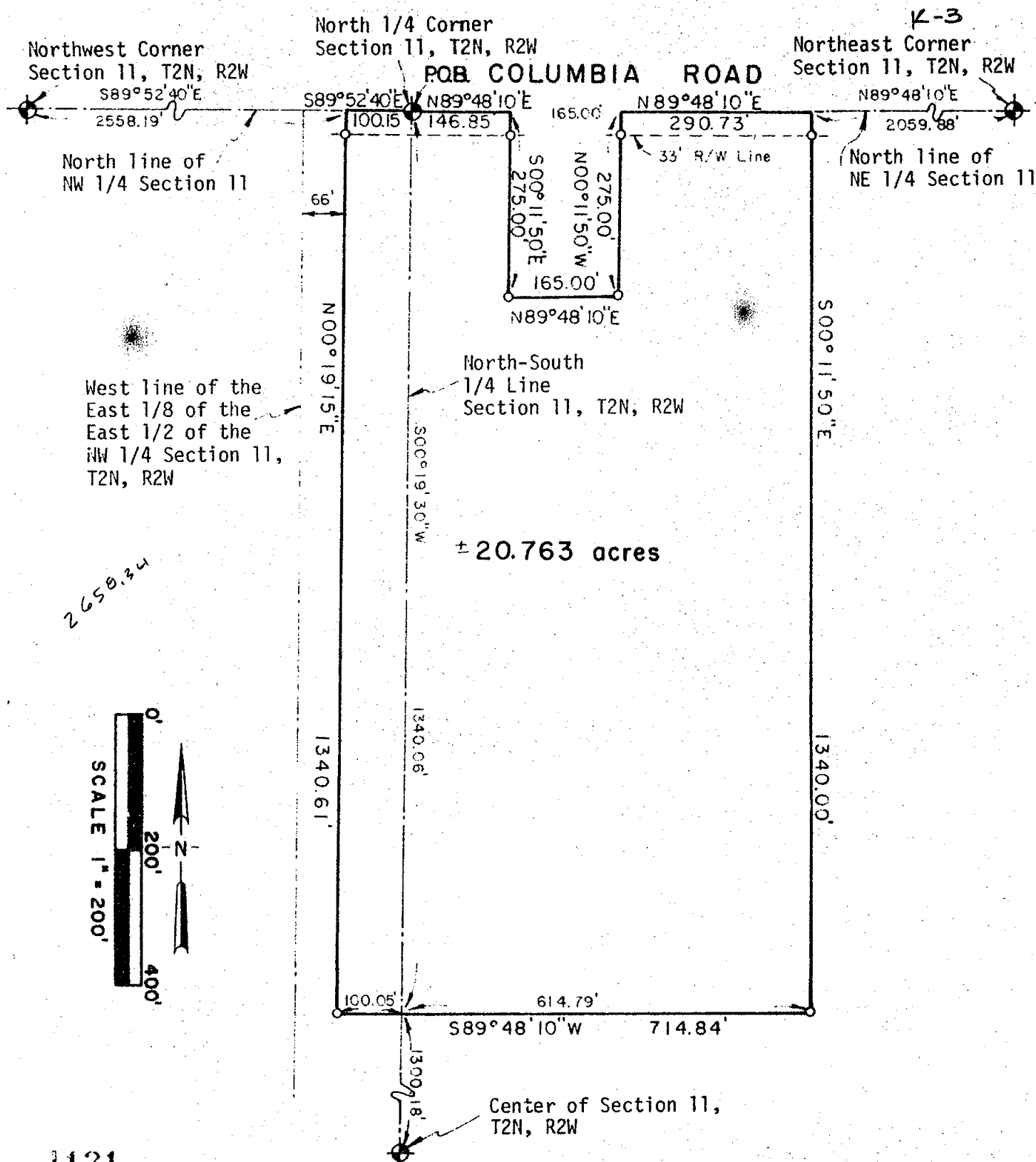

4131

POLARIS
SURVEYING CO.

3081 Holt Road
Mason, Michigan 48854
517/676-3630

fld. survey	RL	Nov 91	Sec. 11 , T 2N , R 2W
drawn	RL	Nov 91	Co. Ingham
sheet 1 of 2	Drawing number A-4205a		

CERTIFICATE OF SURVEY

LEGAL DESCRIPTION:

A parcel of land in the North 1/2 of Section 11, T2N, R2W, Aurelius Township, Ingham County, Michigan; the surveyed boundary of said parcel being described as beginning at the North 1/4 corner of said Section 11; thence N89°48'10"E along the North line of the Northeast 1/4 of said Section 11 a distance of 146.85 feet; thence S00°11'50"E perpendicular to the North line of said NE 1/4 of said Section 11 a distance of 275.00 feet; thence N89°48'10"E parallel to the North line of said Section 11 a distance of 165.00 feet; thence N00°11'50"W perpendicular to the North line of said Section 11 a distance of 275.00 feet to a point on the North line of said Section 11; thence N89°48'10"E along the North line of said Section 11 a distance of 290.73 feet; thence S00°11'50"E perpendicular to the North line of said Section 11 a distance of 1340.00 feet; thence S89°48'10"W parallel to the North line of the NE 1/4 of said Section 11 a distance of 614.79 feet to a point on the North-South 1/4 line of said Section 11; thence S89°48'10"W parallel to the North line of the NE 1/4 of said Section 11 a distance of 100.05 feet; thence N00°19'15"E parallel to the West line of the East 1/8 of the East 1/2 of the Northwest 1/4 of said Section 11 a distance of 1340.61 feet to a point on the North line of the Northwest 1/4 of said Section 11; thence S89°52'40"E along the North line of the Northwest 1/4 of said Section 11 a distance of 100.15 feet to the point of beginning; said parcel containing more or less 20.763 acres; said parcel subject to the rights of the public across Columbia Road; said parcel subject to all easements and restrictions of record

WITNESSES TO GOVERNMENT CORNERS:

Northwest Corner Section 11, T2N, R2W, L3, P165. 1/2" bar in monument box.
Set nail and tag in North side 24" walnut, 113° az., 77.9'
N.E. corner building 2' off ground, 219° az., 71.9'
N.W. corner foundation of house, 138° az., 76.5'
Nail and tag #18998 N.W. side utility pole, 37° az., 60.5'

North 1/4 Corner Section 11, T2N, R2W, L3, P165. Boatspike in monument box.
Centerline of phone cable box, 178° az., 26.7'
Set nail and tag in East side utility pole, 05° az., 60.8'
Set nail and tag in West side 12" elm, 04° az., 88.7'
Set nail and tag in North side utility pole, 268° az., 203.7'

Northeast corner Section 11, T2N, R2W, L3, P486. 1/2" rebar in monument box. K-3
Set nail and tag in North side 36" maple, 104° az., 172.9'
Centerline of concrete casting of C.B. 191° az., 200.0'
S.E. corner telephone cable box, 332° az., 63.1'
Set nail and tag in West side utility pole, 351° az., 154.9'

Center of Section 11, T2N, R2W, L3, P95. Bar and cap #13574
Nail and tag N. side 10" cottonwood, 250° az., 8.6'
Nail and tag N. Side 15" ash, 295° az., 168.2'
Nail and tag in West side 24" beech, 358° az., 1.0'
Nail and tag in East side 10" pignut, 180° az., 44.7'

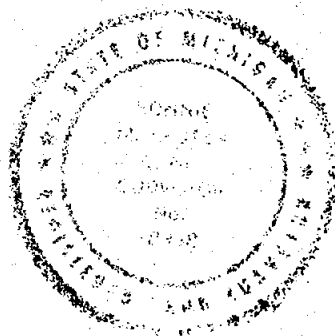

CERTIFICATE OF SURVEY:

I hereby certify to the parties named hereon that I have surveyed a parcel of land within:

The East 1/8 of the East 1/2 of the Northwest 1/4 of Section 11,
and the West 1/2 of the Northeast 1/4 of Section 11, T2N, R2W,
Aurelius Township, Ingham County, Michigan.

and that I have set, as noted hereon, permanent markers to all corners of said parcel and that the more particular surveyed description of said parcel is as designated hereon.

This survey complies with the requirements of P.A. 132 of 1970.

This survey was performed with an error of closure no greater than a ratio of 1 in 40,000 based upon unadjusted field datum.

Ronnie M. Lester

8/11/91

4131

Ronnie M. Lester, Licensed Land Surveyor #18998

POLARIS
SURVEYING CO.

3081 Holt Road
Mason, Michigan 48854
517/676-3630

fld. survey	RL	Nov 91	Sec. 11, T 2N, R 2W
drawn	RL	Nov 91	Co. Ingham
sheet 2 of 2	Drawing number A-4205a		

LIBER

6 853

CERTIFICATE OF SURVEY

RECORDED

FOR: Estate of Rolland Snider
C/O John Burgeon
492 S. Edgar Road
Mason, Mich. 48854

Nov 25 1 13 PM '91

REGISTER OF DEEDS

INGHAM COUNTY MICH.

LEGEND:

1. All dimensions are in feet and decimals thereof.
2. 1/2" bar and identification cap have been placed at all points marked "o".
3. ————— indicates described boundary line.
4. ———— indicates not to scale.
5. * * * * * indicates fence line.
6. • indicates government corner.
7. All bearings are relative and referenced to a survey as recorded in Liber 5, Pages 1034 through 1036 of Ingham County Survey Records.

North 1/4 Corner
Section 11, T2N, R2W

Northeast Corner
Section 11, T2N, R2W

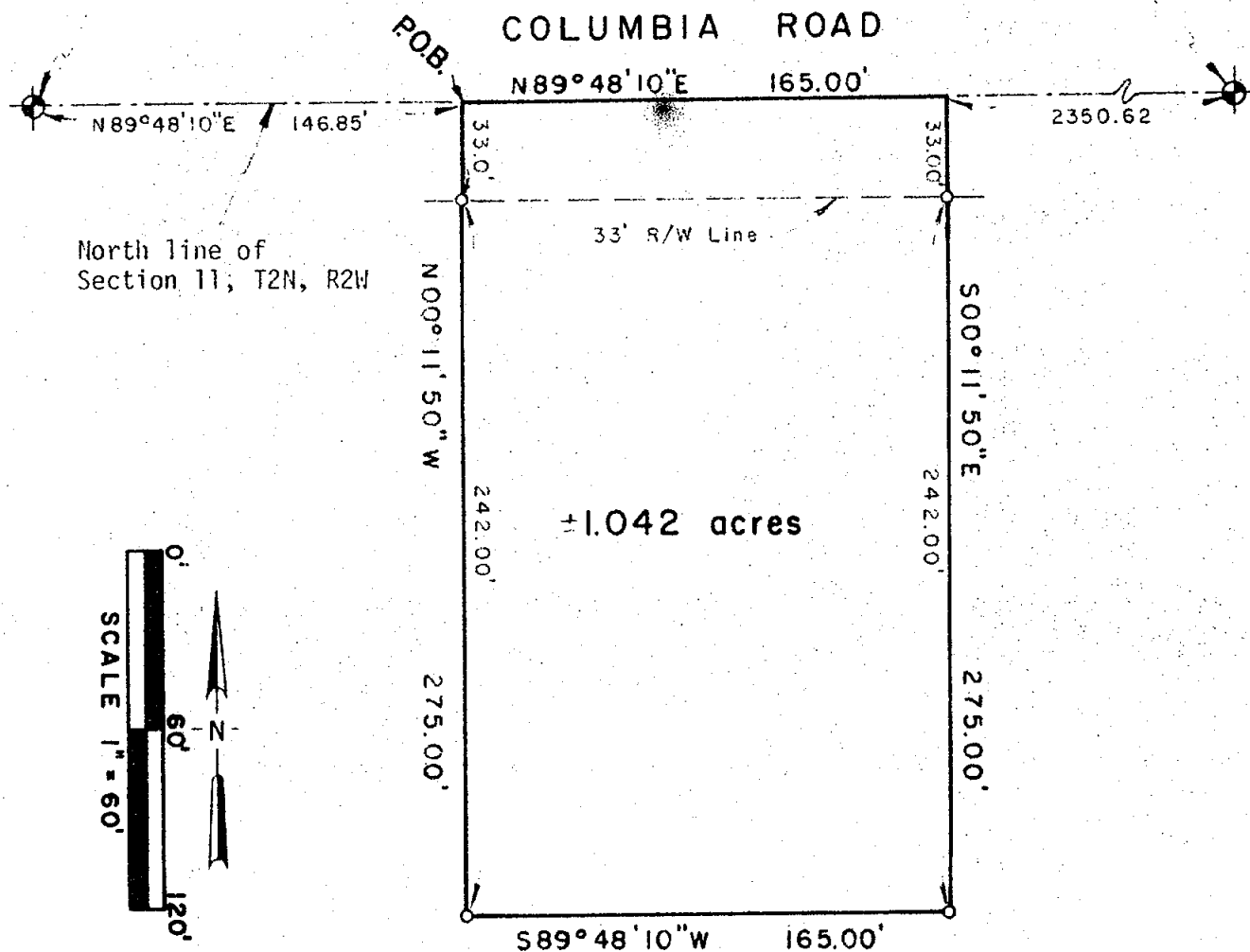

4132

POLARIS
SURVEYING CO.

3081 Holt Road
Mason, Michigan 48854
517/676-3630

fld. survey

RL

Nov 91

Sec. 11, T 2N, R 2W

drawn

RL

Nov 91

Co. Ingham

sheet 1 of 2

Drawing number

A-4205b

CERTIFICATE OF SURVEY

LEGAL DESCRIPTION:

A parcel of land in the Northeast 1/4 of Section 11, T2N, R2W, Aurelius Township, Ingham County, Michigan; the surveyed boundary of said parcel being described as commencing at the North 1/4 Corner of said Section 11; thence N89°48'10"E along the North line of said Section 11 a distance of 146.85 feet to the point of beginning of this description; thence N89°48'10"E continuing along the North line of said Section 11 a distance of 165.00 feet; thence S00°11'50"E perpendicular to the North line of said Section 11 a distance of 275.00 feet; thence S89°48'10"W parallel to the North line of said Section 11 a distance of 165.00 feet; thence N00°11'50"W a distance of 275.00 feet to the point of beginning; said parcel containing more or less 1.042 acres; said parcel subject to the rights of the public across Columbia Road; said parcel subject to all easements and restrictions of record.

WITNESSES TO GOVERNMENT CORNERS:

North 1/4 Corner Section 11, T2N, R2W. L3, P165. Boatspike in monument box.
Centerline of phone cable box, 178° az., 26.7'
Set nail and tag in East side utility pole, 05° az., 60.8'
Set nail and tag in West side 12" elm, 04° az., 38.7'
Set nail and tag in North side utility pole, 268° az., 203.7'

Northeast corner Section 11, T2N, R2W. L3, P486. 1/2" rebar in monument box.
Set nail and tag in North side 36" maple, 104° az., 172.9'
Centerline of concrete casting of C.B. 191° az., 200.0'
S.E. corner of telephone cable box, 332° az., 63.1'
Set nail and tag in West side utility pole, 351° az., 154.9'

CERTIFICATE OF SURVEY:

I hereby certify to the parties named hereon that I have surveyed a parcel of land within:

The West 1/2 of the Northeast 1/4 of Section 11,
T2N, R2W, Aurelius Township, Ingham County, Michigan.

and that I have set, as noted hereon, permanent markers to all corners of said parcel and that the more particular surveyed description of said parcel is as designated hereon.

This survey complies with the requirements of P.A. 132 of 1970.

This survey was performed with an error of closure no greater than a ratio of 1 in 40,000 based upon unadjusted field datum.

Ronnie M. Lester 11/16/91
Ronnie M. Lester, Licensed Land Surveyor #18998

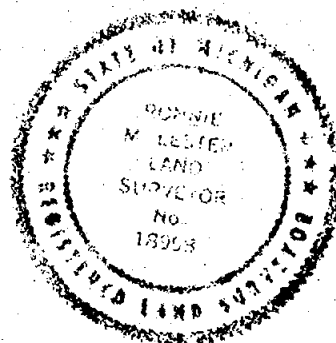

4132

POLARIS
SURVEYING CO.

3081 Holt Road
Mason, Michigan 48854
517/676-3630

fld. survey	RL	Nov 91	Sec. 11 , T 2N , R 2W
drawn	RL	Nov 91	Co. Ingham
sheet 2 of 2	Drawing number		A-4205b

LIBER

6 855

CERTIFICATE OF SURVEY

RECORDED

FOR: Estate of Rolland Snider
C/O John Burgeon
492 S. Edgar Road
Mason, Mich. 48854

Nov 25 1 13 PM '91

REGISTER OF DEEDS
Ingham County Mich.

LEGEND:

1. All dimensions are in feet and decimals thereof.
2. 1/2" bar and identification cap have been placed at all points marked "o".
3. ————— indicates described boundary line.
4. ~~~~~ indicates not to scale.
5. *-*-*-* indicates fence line.
6. ⊕ indicates government corner.
7. All bearings are relative and referenced to a survey as recorded in Liber 5, Pages 1034 through 1036 of Ingham County Survey Records.

North line Section 11, T2N, R2W

COLUMBIA ROAD

North 1/4 Corner
Section 11, T2N, R2W

Northeast Corner
Section 11, T2N, R2W

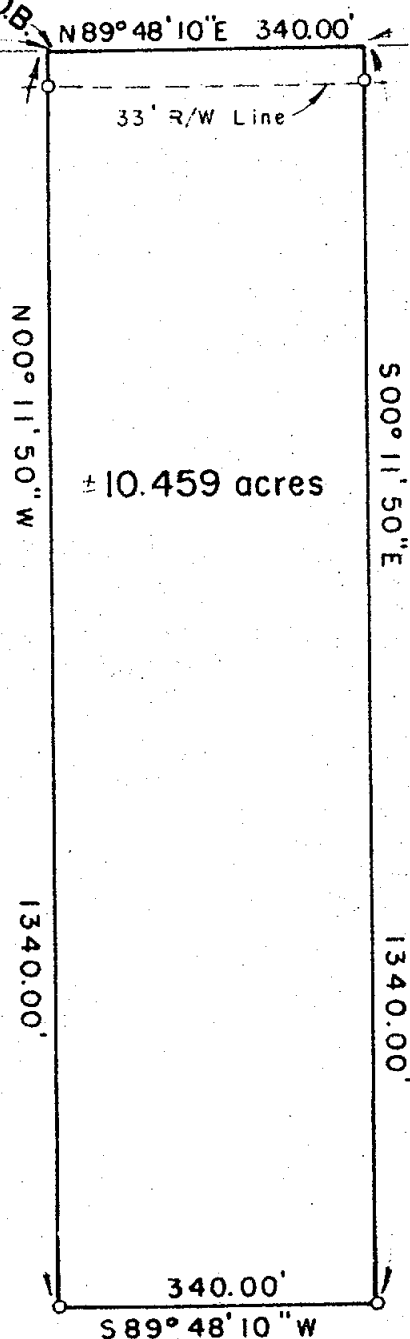
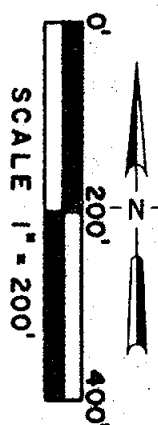

4133

POLARIS
SURVEYING CO.

3081 Holt Road
Mason, Michigan 48854
517/676-3630

fld. survey	RL	Nov 91	Sec. 11, T 2N, R 2W
drawn	RL	Nov 91	Co. Ingham
sheet 1 of 2	Drawing number A-4205c		

CERTIFICATE OF SURVEY

LEGAL DESCRIPTION:

A parcel of land in the Northeast 1/4 of Section 11, T2N, R2W, Aurelius Township, Ingham County, Michigan; the surveyed boundary of said parcel being described as commencing at the North 1/4 corner of said Section 11; thence N89°48'10"E along the North line of said Section 11 a distance of 602.58 feet to the point of beginning of this description; thence N89°48'10"E continuing along the North line of said Section 11 a distance of 340.00 feet; thence S00°11'50"E perpendicular to the North line of said Section 11 a distance of 1340.00 feet; thence S89°48'10"W parallel to the North line of said Section 11 a distance of 340.00 feet; thence N00°11'50"W a distance of 1340.00 feet to the point of beginning; said parcel containing more or less 10.459 acres; said parcel subject to the rights of the public across Columbia Road; said parcel subject to all easements and restrictions of record.

WITNESSES TO GOVERNMENT CORNERS:

North 1/4 Corner Section 11, T2N, R2W. L3, P165. Boatspike in monument box.
Centerline of phone cable box, 178° az., 26.7'
Set nail and tag in East side utility pole, 05° az., 60.8'
Set nail and tag in West side 12" elm, 04° az., 88.7'
Set nail and tag in North side utility pole, 268° az., 203.7'

Northeast Corner Section 11, T2N, R2W. L3, P486. 1/2" rebar in monument box.
Set nail and tag in North side 36" maple, 104° az., 172.9'
Centerline of concrete casting of C.B. 191° az., 200.0'
S.E. corner of telephone cable box, 332° az., 63.1'
Set nail and tag in West side utility pole, 351° az., 154.9'

CERTIFICATE OF SURVEY:

I hereby certify to the parties named hereon that I have surveyed a parcel of land within:

The West 1/2 of the Northeast 1/4 of Section 11,
T2N, R2W, Aurelius Township, Ingham County, Michigan.

and that I have set, as noted hereon, permanent markers to all corners of said parcel and that the more particular surveyed description of said parcel is as designated hereon.

This survey complies with the requirements of P.A. 132 of 1970.

This survey was performed with an error of closure no greater than a ratio of 1 in 40,000 based upon unadjusted field datum.

Ronnie M. Lester 11/8/91
Ronnie M. Lester, Licensed Land Surveyor #18998

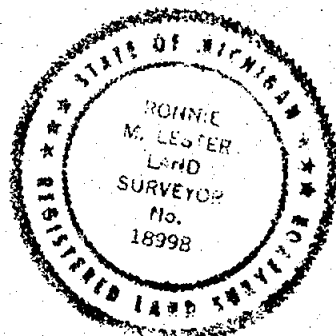

1133

POLARIS
SURVEYING CO.

3081 Holt Road
Mason, Michigan 48854
517/676-3630

fld. survey	RL	Nov 91	Sec. 11, T 2N, R2W
drawn	RL	Nov 91	Co. Ingham
sheet 2 of 2	Drawing number A-4205c		

RECORDED

LIBER

6 857

CERTIFICATE OF SURVEY

FOR: Estate of Rolland Snider
C/O John Burgeon
492 S. Edgar Road
Mason, Mich. 48854

Nov 25 1 13 PM '91

REGISTER OF DEEDS

Paul J. Johnson
INGHAM COUNTY, MICH.

LEGEND:

1. All dimensions are in feet and decimals thereof.
2. 1/2" bar and identification cap have been placed at all points marked "o".
3. ————— indicates described boundary line.
4. ———— indicates not to scale.
5. —*—*—*—* indicates fence line.
6. —●— indicates government corner.
7. All bearings are relative and referenced to a survey as recorded in Liber 5, Pages 1034 through 1036 of Ingham County Survey Records.

North 1/4 Corner
Section 11, T2N, R2W

Northeast Corner
Section 11, T2N, R2W

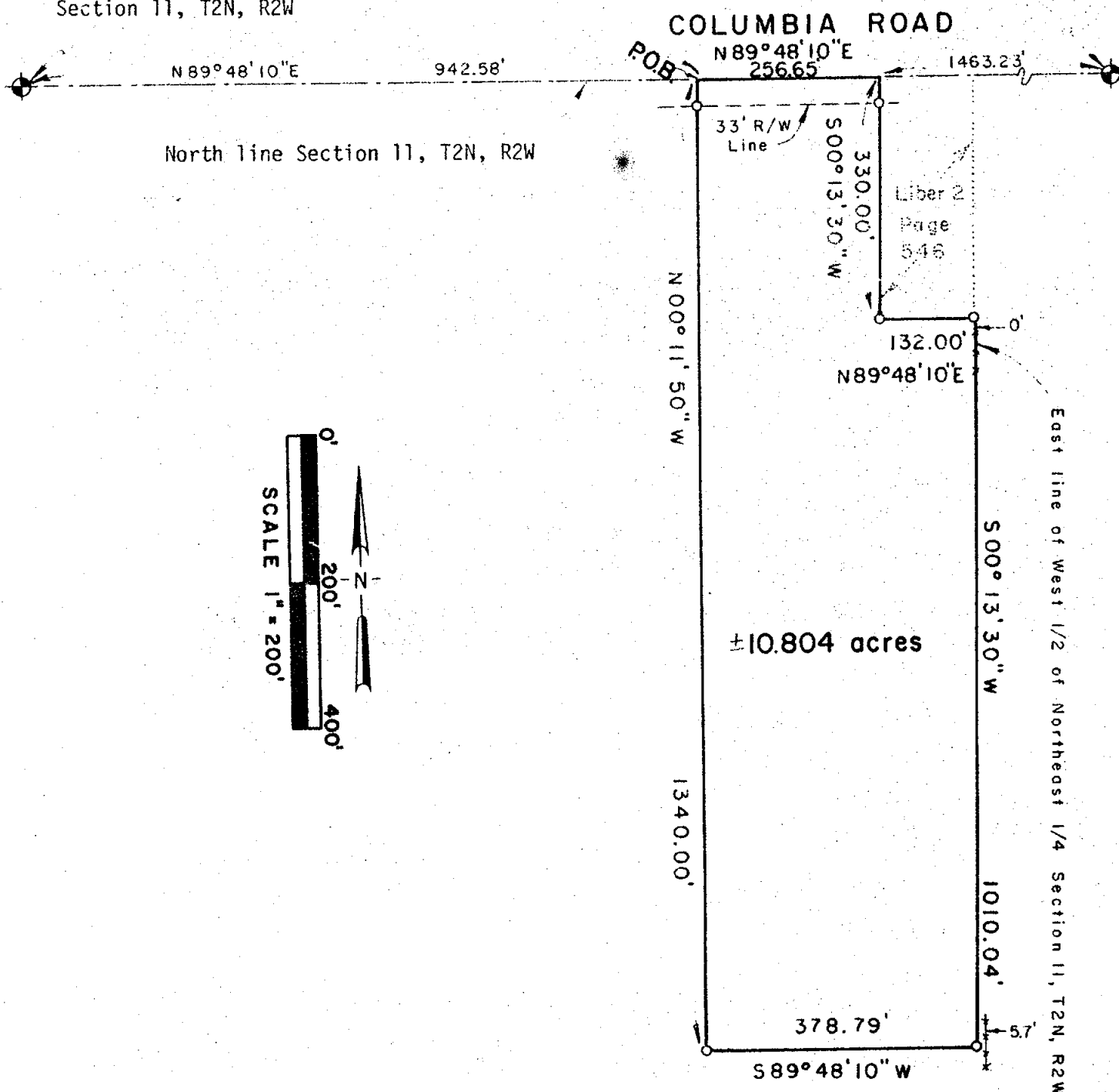

4131

POLARIS
SURVEYING CO.

3081 Holt Road
Mason, Michigan 48854
517/676-3630

fld. survey	RL	Nov 91	Sec. 11, T 2N, R 2W
drawn	RL	Nov 91	Co. Ingham
sheet 1 of 2	Drawing number A-4205d		

CERTIFICATE OF SURVEY

LEGAL DESCRIPTION:

A parcel of land in the Northeast 1/4 of Section 11, T2N, R2W, Aurelius Township, Ingham County, Michigan; the surveyed boundary of said parcel being described as commencing at the North 1/4 corner of said Section 11; thence N89°48'10"E along the North line of said Section 11 a distance of 942.58 feet to the point of beginning of this description; thence N89°48'10"E continuing along the North line of said Section 11 a distance of 256.65 feet; thence S00°13'30"W parallel to the East line of the West 1/2 of the Northeast 1/4 of said Section 11 a distance of 330.00 feet; thence N89°48'10"E parallel to the North line of said Section 11 a distance of 132.00 feet to a point on the East line of the West 1/2 of the Northeast 1/4 of said Section 11; thence S00°13'30"W along the East line of the West 1/2 of the Northeast 1/4 of said Section 11 a distance of 1010.04 feet; thence S89°48'10"W parallel to the North line of said Section 11 a distance of 378.79 feet; thence N00°11'50"W perpendicular to the North line of said Section 11 a distance of 1340.00 feet to the point of beginning; said parcel containing more or less 10.804 acres; said parcel subject to the rights of the public across Columbia Road; said parcel subject to all easements and restrictions of record.

WITNESSES TO GOVERNMENT CORNERS:

North 1/4 Corner Section 11, T2N, R2W. L3, P165. Boatspike in monument box.
Centerline of phone cable box, 178° az., 26.7'
Set nail and tag in East side utility pole, 05° az., 60.8'
Set nail and tag in West side 12" elm, 04° az., 88.7'
Set nail and tag in North side utility pole, 268° az., 203.7'

Northeast Corner Section 11, T2N, R2W. L3, P486. 1/2" rebar in monument box.
Set nail and tag in North side 35" maple, 104° az., 172.9'
Centerline of concrete casting of C.B. 191° az., 200.0'
S.E. corner of telephone box, 332° az., 63.1'
Set nail and tag in West side utility pole, 351° az., 154.9'

CERTIFICATE OF SURVEY:

I hereby certify to the parties named hereon that I have surveyed a parcel of land within:

The West 1/2 of the Northeast 1/4 of Section 11,
T2N, R2W, Aurelius Township, Ingham County, Michigan.

and that I have set, as noted hereon, permanent markers to all corners of said parcel and that the more particular surveyed description of said parcel is as designated hereon.

This survey complies with the requirements of P.A. 132 of 1970.

This survey was performed with an error of closure no greater than a ratio of 1 in 40,000 based upon unadjusted field datum.

Ronnie M. Lester 11/8/91
Ronnie M. Lester, Licensed Land Surveyor #18993

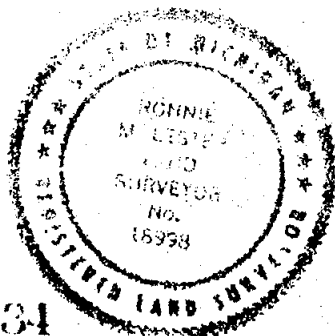

4134

POLARIS
SURVEYING CO.

3081 Holt Road
Mason, Michigan 48854
517/676-3630

fld. survey

RL

Nov 91

Sec. 11, T 2N, R 2W

drawn

RL

Nov 91

Co. Ingham

sheet 2 of 2

Drawing number

A-4205d

RECORDED

LIBER

6 867

CERTIFICATE OF SURVEY

NOV 25 1 13 PM '91

FOR: Estate of Rolland Snider
C/O John Burgeon
492 S. Edgar Road
Mason, Mich. 48854

REGISTER OF DEEDS
Paula Johnson
INGHAM COUNTY, MICH.

LEGEND:

1. All dimensions are in feet and decimals thereof.
2. 1/2" bar and identification cap have been placed at all points marked "o".
3. ————— indicates described boundary line.
4. ~~~~~ indicates not to scale.
5. * * * * * indicates fence line.
6. o indicates government corner.
7. All bearings are relative and referenced to a survey as recorded in Liber 5, Pages 1034 through 1036 of Ingham County Survey Records.

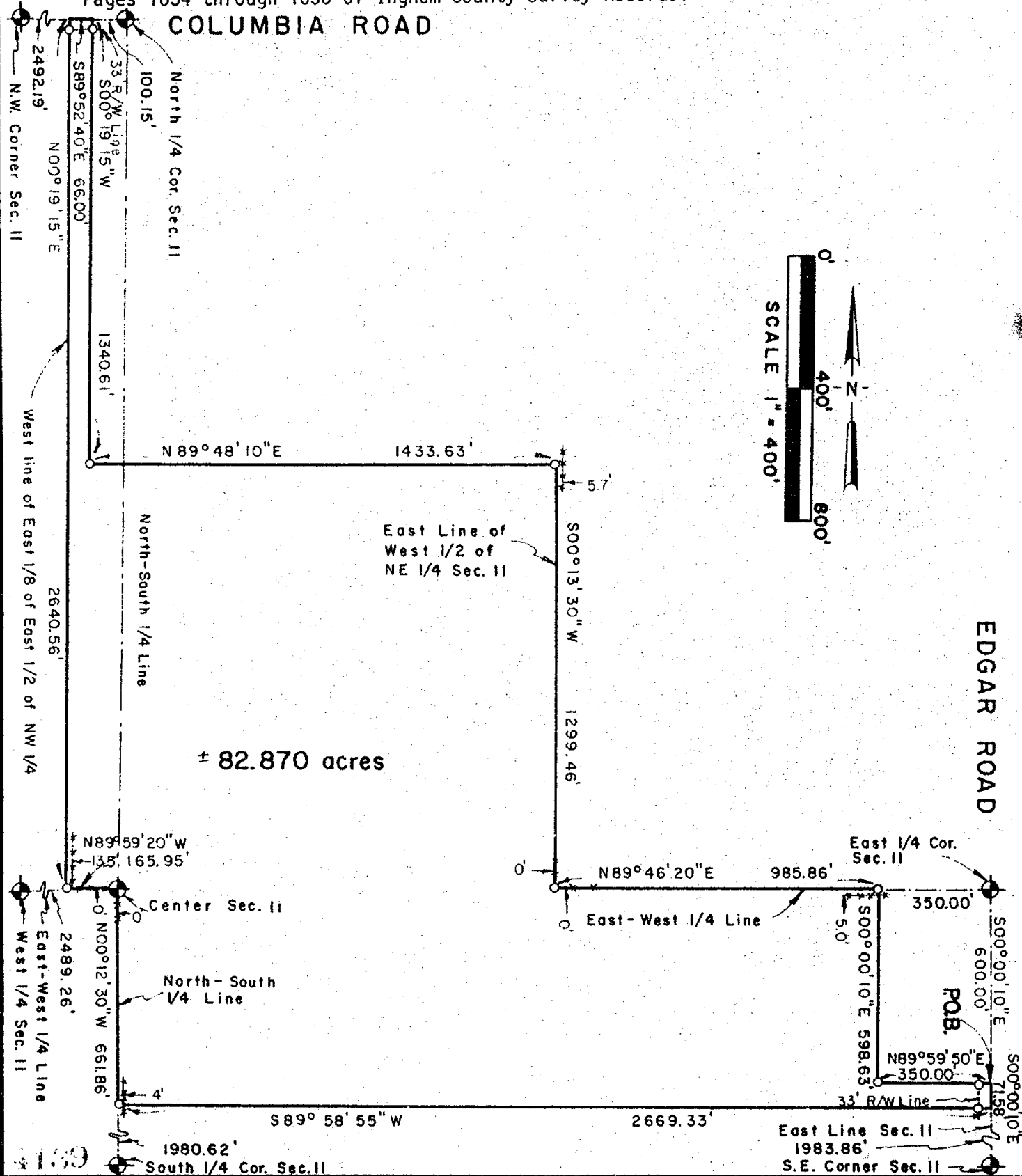

POLARIS
SURVEYING CO.

3081 Holt Road
Mason, Michigan 48854
517/676-3630

fld. survey	RL	Nov 91	Sec. 11, T 2N, R 2W
drawn	RL	Nov 91	Co. Ingham
sheet 1 of 3		Drawing number	A-4205i

CERTIFICATE OF SURVEY

LEGAL DESCRIPTION:

A parcel of land in the Northeast 1/4, Northwest 1/4 and the Southeast 1/4 of Section 11, T2N, R2W, Aurelius Township, Ingham County, Michigan; the surveyed boundary of said parcel being described as commencing at the East 1/4 corner of said Section 11; thence S00°00'10"E along the East line of the Southeast 1/4 of said Section 11 a distance of 600.00 feet to the point of beginning of this description; thence S00°00'10"E along the East line of said Section 11 a distance of 71.58 feet; thence S89°58'55"W a distance of 2669.33 feet to a point on the North-South 1/4 line of said Section 11; thence N00°12'30"W along the North-South 1/4 line of said Section 11 a distance of 661.86 feet to the Center of said Section 11; thence N89°59'20"W along the East-West 1/4 line of said Section 11 a distance of 165.95 feet to a point on the West line of the East 1/8 of the East 1/2 of the Northwest 1/4 of said Section 11; thence N00°19'15"E along the West line of the East 1/8 of the East 1/2 of the Northwest 1/4 of said Section 11 a distance of 2640.56 feet to a point on the North line of the Northwest 1/4 of said Section 11; thence S89°52'40"E along the North line of said Section 11 a distance of 66.00 feet; thence S00°19'15"W parallel to the West line of the East 1/8 of the East 1/2 of the Northwest 1/4 of said Section 11 a distance of 1340.61 feet; thence N89°48'10"E parallel to the North line of the Northeast 1/4 of said Section 11 a distance of 1433.63 feet to a point on the East line of the West 1/2 of the Northeast 1/4 of said Section 11; thence S00°13'30"W along the East line of the West 1/2 of the Northeast 1/4 of said Section 11 a distance of 1299.46 feet to a point on the East-West 1/4 line of said Section 11; thence N89°46'20"E along the East-West 1/4 line of said Section 11 a distance of 985.86 feet; thence S00°00'10"E parallel to the East line of the Southeast 1/4 of said Section 11 a distance of 598.63 feet; thence N89°59'50"E perpendicular to the East line of the Southeast 1/4 of said Section 11 a distance of 350.00 feet to the point of beginning. Said parcel containing more or less 82.870 acres; said parcel subject to the rights of the public across Columbia Road and Edgar Road; said parcel subject to all easements and restrictions of record.

WITNESSES TO GOVERNMENT CORNERS:

Northwest Corner Section 11, T2N, R2W. L3, P165. 1/2" bar in monument box.
Set nail and tag in North side 24" walnut, 113° az., 77.9'
N.E. corner building 2' off ground, 219° az., 71.9'
N.W. corner foundation of house, 138° az., 76.5'
Nail and tag in N.W. side utility pole, 37° az., 60.5'

North 1/4 corner Section 11, T2N, R2W. L3, P165. Boatspike in monument box.
Centerline of phone cable box, 178° az., 26.7'
Set nail and tag in East side utility pole, 05° az., 60.8'
Set nail and tag in West side 12" elm, 04° az., 88.7'
Set nail and tag in North side utility pole, 268° az., 203.7'

Center of Section 11, T2N, R2W. L3, P95. Bar and cap #13574.
Nail and tag North side 10" cottonwood, 250° az., 8.6'
Nail and tag North side 15" ash, 296° az., 168.2'
Nail and tag West side 24" beech, 358° az., 1.0'
Nail and tag in East side 10" pignut, 180° az., 44.7'

South 1/4 Corner Section 11, T2N, R2W. L3, P95. 1/2" bar and cap #13574.
Nail and tag on S.E. side 36" oak, 40° az., 33.2'
Nail and tag on East side 36" oak, 330° az., 21.9'
Nail and tag on North side 12" oak, 260° az., 15.9'
Nail and tag #25832 on West side 36" maple, 10° az., 33.2'

East 1/4 Corner Section 11, T2N, R2W. L5, P54. Concrete monument in monument box.
Set nail and tag in East side 30" oak, 193° az., 135.8'
Set nail and tag in East side 30" oak, 192° az., 167.7'
Set nail and tag in West side 18" double maple, 157° az., 43.1'
Set nail and tag in West side 30" cottonwood, 12° az., 136.1'

CONTINUED ON PAGE THREE

11889

POLARIS
SURVEYING CO.

3081 Holt Road
Mason, Michigan 48854
517/676-3630

fld. survey	RL	Nov 91	Sec. 11, T 2N, R 2W
drawn	RL	Nov 91	Co. Ingham
sheet 2 of 3	Drawing number A-4205i		

CERTIFICATE OF SURVEY

WITNESSES TO GOVERNMENT CORNERS: continued from page two

West 1/4 corner Section 11, T2N, R2W, L3, P95. Found boatspike. Set 1/2" bar.
 Nail and tag North side 36" maple, 96° az., 36.3'
 Nail and tag in East side 48" cottonwood, 203° az., 84.2'
 N.E. corner house #256 foundation, 238° az., 112.3'
 Nail and tag N.E. side utility pole, 308° az., 48.6'

Southeast corner Section 11, T2N, R2W, L3, P95. Large nail on culvert crossing.
 Nail and tag on South side utility pole, 280° az., 160.3'
 Nail and tag #13574 on West side fence post, 138° az., 32.9'
 East edge 60" C.M.P. at seam in pipe, 100° az., 20.5'
 West edge 60" C.M.P. at seam in pipe, 285° az., 19.9'

CERTIFICATE OF SURVEY:

I hereby certify to the parties named hereon that I have surveyed a parcel of land within:

The East 1/8 of the East 1/2 of the Northwest 1/4; also the North 1/2 of the Southeast 1/4; also the North 1/2 of the South 1/2 of the Southeast 1/4; also the West 1/2 of the Northeast 1/4; all in Section 11, T2N, R2W, Aurelius Township, Ingham County, Michigan.

and that I have set as noted hereon, permanent markers to all corners of said parcel and that the more particular surveyed description of said parcel is as designated hereon.

This survey complies with the requirements of P.A. 132 of 1970.

This survey was performed with an error of closure no greater than a ratio of 1 in 40,000 based upon unadjusted field datum.

Ronnie M. Lester 11/13/91
 Ronnie M. Lester, Licensed Land Surveyor #18998

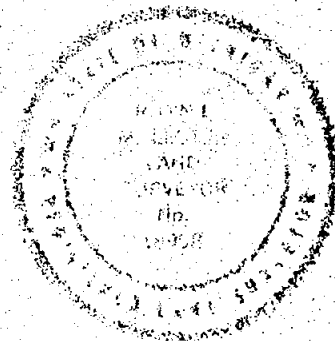

188P

6 068

CERTIFICATE OF PROPERTY SURVEY

RECORDED

TO: LEO FOUNTAIN:
LEGAL DESCRIPTION: SEE SHEET 2 OF 3

JUN 18 10 21 AM '92

REGISTER OF DEEDS

INDIAN COUNTY, MICH

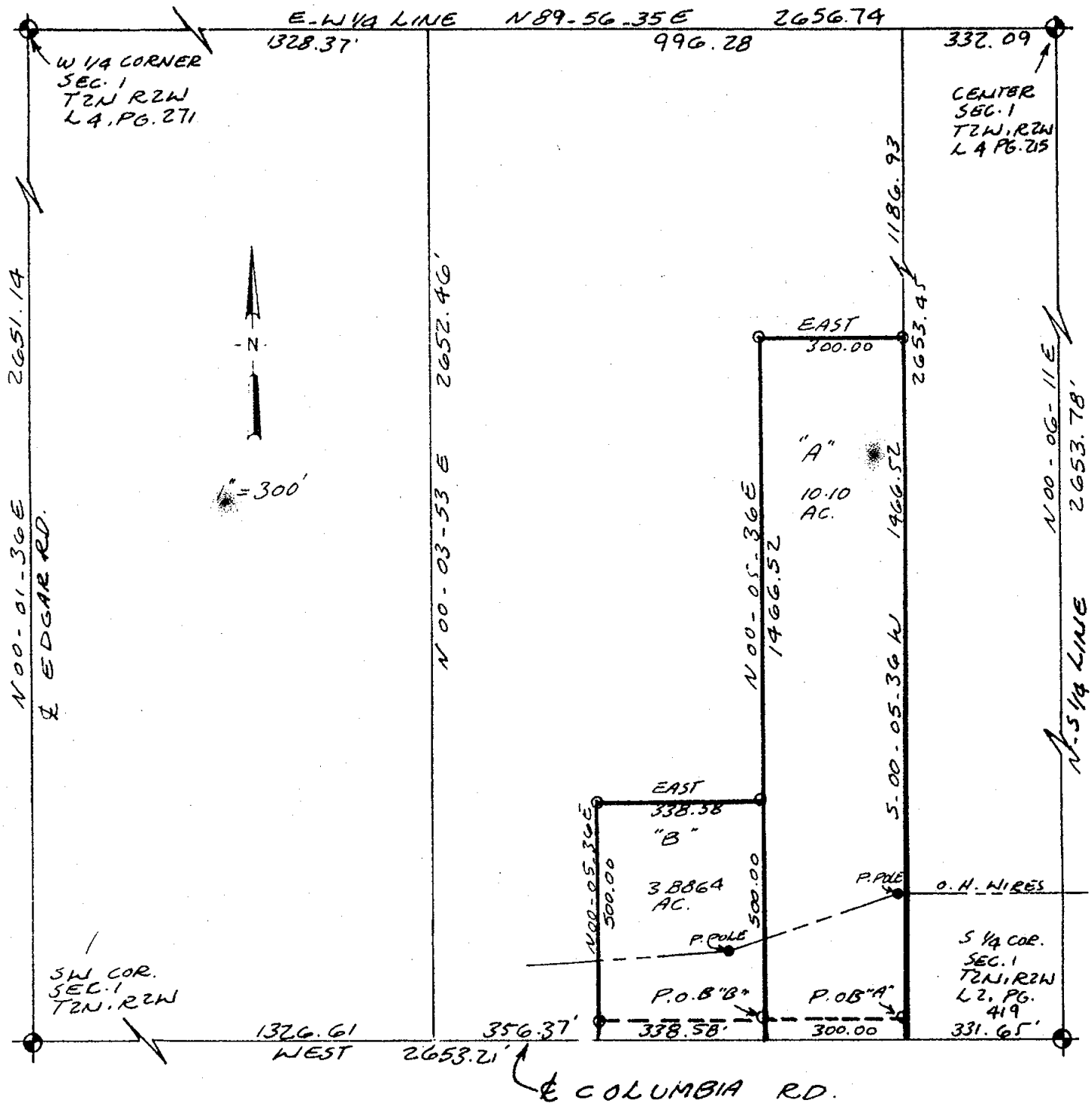

NOTE: This instrument is for the exclusive use of the parties named above and we offer no liability to present or future owners of said property. This drawing is the property of Beery & Associates, Inc., and shall not be used for any purpose without the written consent of an authorized agent of Beery & Associates, Inc. Beery & Associates, Inc. accepts no responsibility for the use of this drawing for any purpose after six months from the date indicated herein. All rights reserved. Copyright 1992, Beery & Associates, Inc.

4191

- LEGEND
- - FOUND IRON
 - - SET IRON
 - ⊙ - MONUMENT
 - X - FENCE LINE
 - R - RECORDED DIMENSION
 - D - DEEDED DIMENSION
 - M - MEASURED DIMENSION

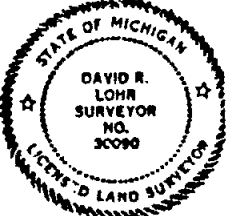

I hereby certify that I have surveyed the property herein described, and that except as shown, there are no visible encroachments upon the above described property.

I further certify that I have fully complied with the requirements of Section 3, Public Act 132 of 1970 and that the ratio of error of closure of this survey is no greater than 1/5000.

David R. Lohr
David R. Lohr
Licensed Land Surveyor

RATIO OF CLOSURE: _____



BEERY & ASSOCIATES, INC.

849 N AURELIUS ROAD
MASON, MICHIGAN 48854
PHONE (517) 676-4686

DATE: May 29, 1992 SCALE: 1"=300'
SHEET: 1 of 3 CHECKED: D.L.
DRAWN: G.K. REVISED:
FIELD: D.L. - G.K. FILE NO.: 7184

TO: LEO FOUNTAIN:

1992

6 - 969

LEGAL DESCRIPTION AS PROVIDED:

The W 3/4 of E 1/2 of SW 1/4 - 60 acres. Section 1, Twp. of Aurelius, T2N, R2W, County of Ingham, State of Michigan.

OTHERWISE DESCRIBED AS:

PARCEL A: That part of the West 3/4 of the East 1/2 of the Southwest 1/4 of Section 1, T2N, R2W, Aurelius Township, Ingham County, Michigan described as: Commencing at the South 1/4 corner of said Section 1; thence West, along the South Section line, 331.65 feet, to the Point of Beginning; thence continuing West, 300.00 feet; thence N 00° 05' 36" E, 1466.52 feet; thence East, 300.00 feet; thence S 00° 05' 36" W, 1466.52 feet to the P.O.B. Containing 10.100 Acres, more or less. Subject to an easement over the South 33 feet for Columbia Road. Subject to any easements or restrictions of record.

PARCEL B: That part of the West 3/4 of the East 1/2 of the Southwest 1/4 of Section 1, T2N, R2W, Aurelius Township, Ingham County, Michigan described as: Commencing at the South 1/4 corner of said Section 1; thence West, along the South Section line, 631.65 feet, to the Point of Beginning; thence continuing West, 338.58 feet; thence N 00° 05' 36" E, 500.00 feet; thence East, 338.58 feet; thence S 00° 05' 36" W, 500.00 feet to the P.O.B. Containing 3.8864 Acres, more or less. Subject to an easement over the South 33 feet for Columbia Road. Subject to any easements or restrictions of record.

WITNESSES TO SECTION CORNERS

SECTION 1, T2N, R2W, AURELIUS TOWNSHIP

WEST 1/4 CORNER - L4, PG. 271

Fd. 4" mon on c/l Edgar Rd.
Fd. N&T wood post East, 19.58'
Reset N&T 14" Hick. ENE, 64.99'
Reset N&T 32" Oak NW, 38.28'
Reset N&T 14" Oak ESE, 58.39'

CENTER OF SECTION - L4, PG. 215

Fd. 1/2" iron
Reset N&T 10" Oak NO, 10.00'
Reset N&T 12" Oak NNE, 12.11'
Reset N&T 6" Walnut East, 3.15'
Set N&T 10" Elm N60°W, 23.34'

SOUTHWEST CORNER

Fd. 1/2" iron in Mon. Box
Fd. N&T 24" Oak S80°E, 173.25'
NE cor sign post N22°W, 48.10'
SW cor. sign post S21°E, 53.50'
c/l sign post S45°W, 42.00'

SOUTH 1/4 CORNER - L2, PG. 419

Fd. 1/2" iron in Mon. Box
Reset N&T 26" tree S60°E 70.70'
NW cor. Hse. Found. SE 113.55'
Set N&T P. Pole S50°E 46.70'
Set N&T Guy Pole N20°E 24.10'

NOTE: This instrument is for the exclusive use of the parties named above and we offer no liability to present or future owners of said property. This drawing is the property of Beery & Associates, Inc., and shall not be used for any purpose without the written consent of an authorized agent of Beery & Associates, Inc. Beery & Associates, Inc. accepts no responsibility for the use of this drawing for any purpose after six months from the date indicated herein. All rights reserved. Copyright 1992, Beery & Associates, Inc.

1191

LEGEND

- - FOUND IRON
- - SET IRON
- ⊙ - MONUMENT
- X - FENCE LINE
- R - RECORDED DIMENSION
- D - DEEDED DIMENSION
- M - MEASURED DIMENSION

RATIO OF CLOSURE: _____

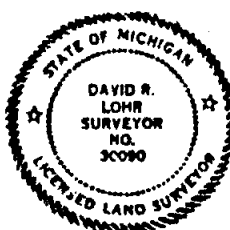

I hereby certify that I have surveyed the property herein described, and that except as shown, there are no visible encroachments upon the above described property.

I further certify that I have fully complied with the requirements of Section 3, Public Act 132 of 1970 and that the ratio of error of closure of this survey is no greater than 1/5000.

David R. Lohr
David R. Lohr
Licensed Land Surveyor



BEERY
& ASSOCIATES, INC.

849 N AURELIUS ROAD
MASON, MICHIGAN 48854
PHONE (517) 676-4666

DATE: May 29, 1992 SCALE: —
SHEET: 2 of 3 CHECKED: D.R.L.
DRAWN: — REVISED: —
FIELD: — FILE NO.: 7184

TO: LEO FOUNTAIN:
BUILDING DETAIL SHEET

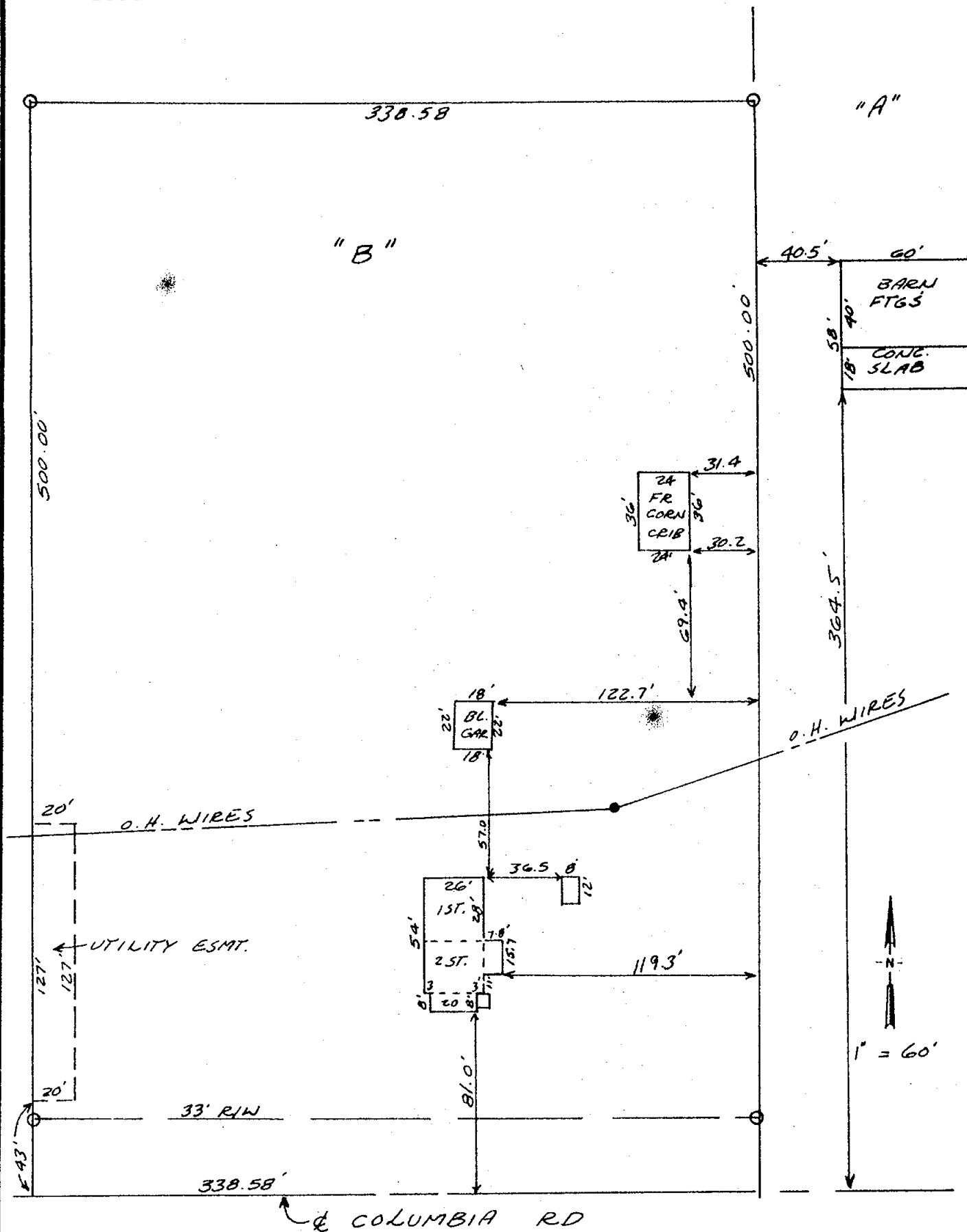

NOTE: This instrument is for the exclusive use of the parties named above and we offer no liability to present or future owners of said property. This drawing is the property of Beery & Associates, Inc., and shall not be used for any purpose without the written consent of an authorized agent of Beery & Associates, Inc. Beery & Associates, Inc. accepts no responsibility for the use of this drawing for any purpose after six months from the date indicated herein. All rights reserved. Copyright 1992, Beery & Associates, Inc.

4191

- LEGEND**
- - FOUND IRON
 - - SET IRON
 - ⊙ - MONUMENT
 - X - FENCE LINE
 - R - RECORDED DIMENSION
 - D - DEEDED DIMENSION
 - M - MEASURED DIMENSION

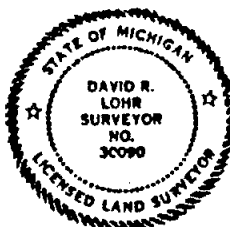

I hereby certify that I have surveyed the property herein described, and that except as shown, there are no visible encroachments upon the above described property.

I further certify that I have fully complied with the requirements of Section 3, Public Act 132 of 1970 and that the ratio of error of closure of this survey is no greater than 1/5000.

David R. Lohr
David R. Lohr
Licensed Land Surveyor

RATIO OF CLOSURE: _____



BEERY
& ASSOCIATES, INC.

849 N AURELIUS ROAD
MASON, MICHIGAN 48854
PHONE (517) 676-4686

DATE: May 29, 1992 SCALE: 1"=60'
SHEET: 3 of 3 CHECKED: D.L.
DRAWN: G.K. REVISED: _____
FIELD: D.L. - G.K. FILE NO.: 7184