

LIBER 1 PG 739

CERTIFICATE OF SURVEY

RECORDED

LEGAL DESCRIPTION:

COMMENCING AT THE NORTH $\frac{1}{4}$ POST OF SECTION 12, TOWN 2 NORTH, RANGE 2 WEST, AURELIUS TOWNSHIP, INGHAM COUNTY, MICHIGAN, THENCE SOUTH 330 FEET ALONG THE NORTH AND SOUTH $\frac{1}{4}$ LINE OF SAID SECTION 12, THENCE WEST 132 FEET PARALLEL WITH THE NORTH LINE OF SAID SECTION 12, THENCE NORTH 330 FEET, THENCE EAST 132 FEET ALONG THE SECTION LINE TO THE POINT OF BEGINNING.

MAY 18 11 05 AM '73

REGISTER OF DEEDS

Charles M. Lewis
INGHAM COUNTY, MICH.

THE ERROR OF CLOSURE IS 0.

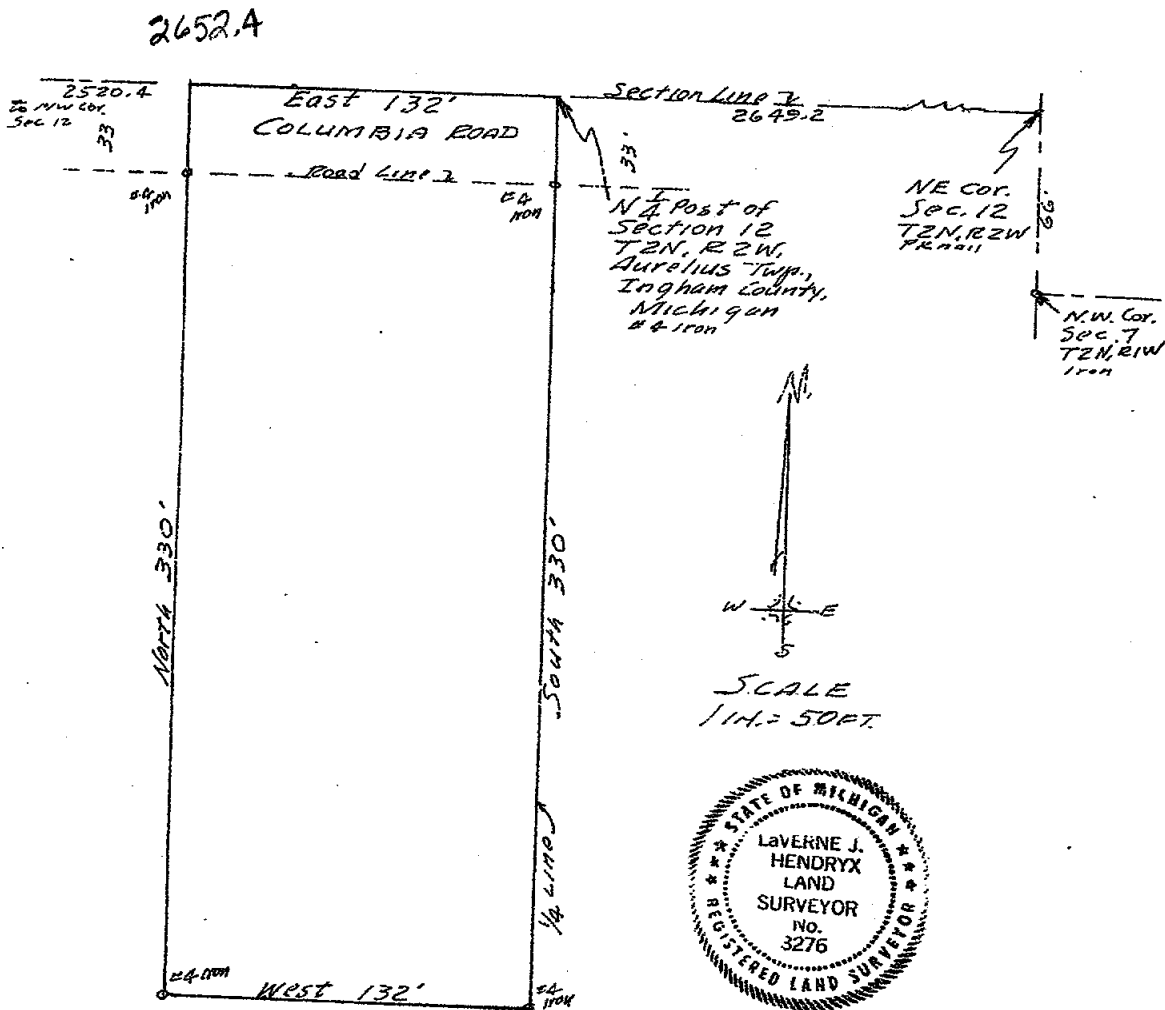

THE UNDERSIGNED, CIVIL ENGINEER AND LAND SURVEYOR, HEREBY CERTIFIES THAT HE HAS SURVEYED THE PROPERTY SHOWN ON THE ANNEXED PLAT ACCORDING TO THE REQUIREMENTS OF P. A. 132, MICHIGAN P.A. OF 1970.

Laverne J. Hendryx

MAY 16, 1973

SURVEY # 11981

LAVERNE J. HENDRYX
2621 S. WAVERLY ROAD
LANSING, MICHIGAN 48910
R. L. S. 3276

LIBER

2 PG 643

FAUSER & KELLER, INC.

— REGISTERED LAND SURVEYORS —

2567 W. Baseline Road

Leslie, Michigan 49251

DONALD CRAFT

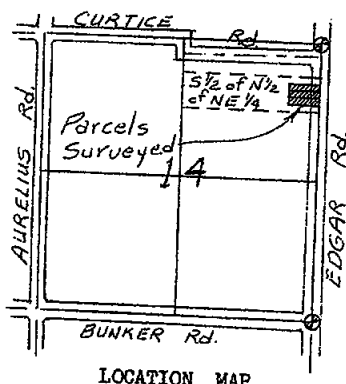
563-2812 Hanover
RONALD W. KELLER, R.L.S.589-3261 Leslie
GLEN A. FAUSER, R.L.S.SECTION 14,
AURELIUS TOWNSHIP
T.2 N., R. 2 W.
INGHAM COUNTYNE. CORNER
SECTION 14 2
K-5

RECORDED

MAR 4 11 48 AM '76

REGISTER OF DEEDS

Cand. M. Lewis
INGHAM COUNTY, MICH.NORTH
scale 1"=100'

LEGEND

- ⊙ SECTION CORNER FOUND
- PROPERTY IRON SET

The Bearings used in this Survey are based on the East line of Section 14, assumed to be North or South.



Glenn A. Fauser

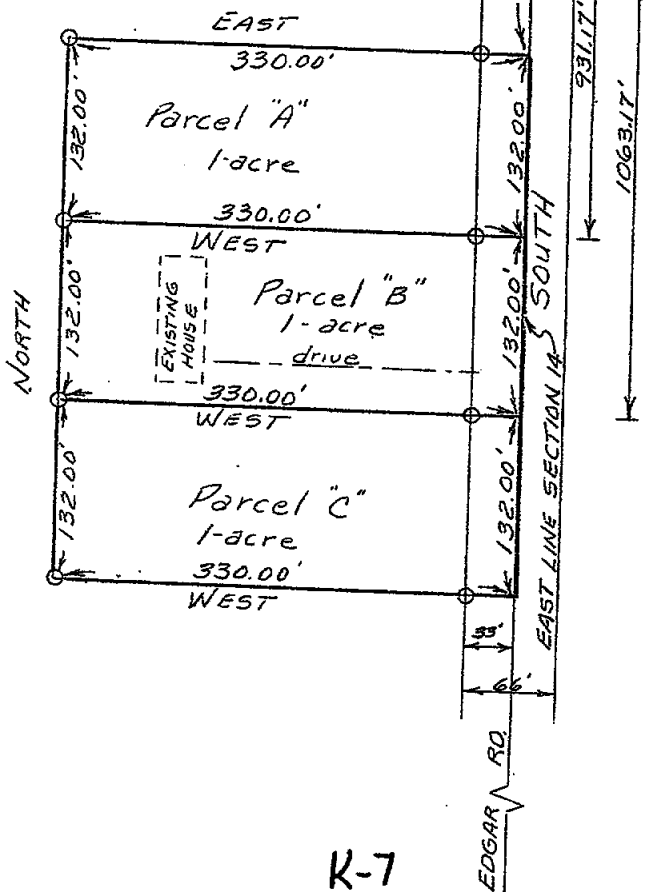

K-7

SE. CORNER
SECTION 14 2

SURVEYORS CERTIFICATE

I hereby certify this drawing to have been prepared from the field notes of a boundary survey made by me in MARCH, 1976
on order of DONALD CRAFT. This survey was made with PA 132 of 1970 and the error of closure is 1 ft. in Infinity.

1217

1217

LIBER 2 PG 644

FAUSER & KELLER, INC.

— REGISTERED LAND SURVEYORS —

2567 W. Baseline Road
Leslie, Michigan 49251

589-3261 Leslie
GLEN A. FAUSER, R.L.S.

563-2812 Hanover
RONALD W. KELLER, R.L.S.

DESCRIPTION of PARCEL "A"

A Parcel of land in the $S\frac{1}{2}$ of the $N\frac{1}{2}$ of the $NE\frac{1}{4}$ of Section 14,
T. 2 N., R. 2 W., Aurelius Township, Ingham County, Michigan described
as follows: Commence at the NE corner of said Section 14, thence South
along the East line of said Section 14 a distance of 799.17 feet to the
POINT-of-BEGINNING for this Description, thence continue South along the
East line of Section 14 a distance of 132.00 feet, thence West a distance
of 330.00 feet, thence North a distance of 132.00 feet, thence East a
distance of 330.00 feet to the East line of said Section and the POINT-of-
BEGINNING.

Containing 1.0 acres of land.

This Description is subject to present restrictions and reservations of record.



Glenn A. Fauser

LIBER

2 PG 645

FAUSER & KELLER, INC.

— REGISTERED LAND SURVEYORS —

2567 W. Baseline Road

Leslie, Michigan 49251

589-3261 Leslie
GLEN A. FAUSER, R.L.S.

563-2812 Hanover
RONALD W. KELLER, R.L.S.

DESCRIPTION of PARCEL "B"

A Parcel of land in the S $\frac{1}{2}$ of the N $\frac{1}{2}$ of the NE $\frac{1}{4}$ of Section 14,
T. 2 N., R. 2 W., Aurelius Township, Ingham County, Michigan described
as follows: Commence at the NE corner of said Section 14, thence South
along the East line of said Section 14 a distance of 931.17 feet to the
POINT-of-BEGINNING for this Description, thence continue South along
the East line of Section 14 a distance of 132.00 feet, thence West a
distance of 330.00 feet, thence North a distance of 132.00 feet, thence
East a distance of 330.00 feet to the East line of said Section and
the POINT-of-BEGINNING.

Containing 1.0 acres of land.

This Description is subject to present restrictions and reservations of record.



Glenn A. Fauser

LIBER

2 PG 646

FAUSER & KELLER, INC.

— REGISTERED LAND SURVEYORS —

2567 W. Baseline Road

Leslie, Michigan 49251

589-3261 Leslie
GLEN A. FAUSER, R.L.S.

563-2812 Hanover
RONALD W. KELLER, R.L.S.

DESCRIPTION of PARCEL "C"

A Parcel of land in the $S\frac{1}{2}$ of the $N\frac{1}{2}$ of the $NE\frac{1}{4}$ of Section 14,
T.2 N., R. 2 W., Aurelius Township, Ingham County, Michigan described
as follows: Commence at the NE corner of said Section 14, thence South
along the East line of Section 14 a distance of 1063.17 feet to the
POINT-of-BEGINNING for this Description, thence continue South along the
East line of said Section 14 a distance of 132.00 feet, thence West
a distance of 330.00 feet, thence North a distance of 132.00 feet,
thence East a distance of 330.00 feet to the East line of Section
14 and the POINT-of-BEGINNING.

Containing 1.0 acres of land.

This Description is subject to present restrictions and reservations of record.



Glenn A. Fauser

LIBER 2 PG 825

RECORDED

CERTIFICATE OF SURVEY

JUL 15 1 58 PM '76

REGISTER OF DEEDS

Amos M. Young
INGHAM COUNTY, MICH

RECORDING SPACE

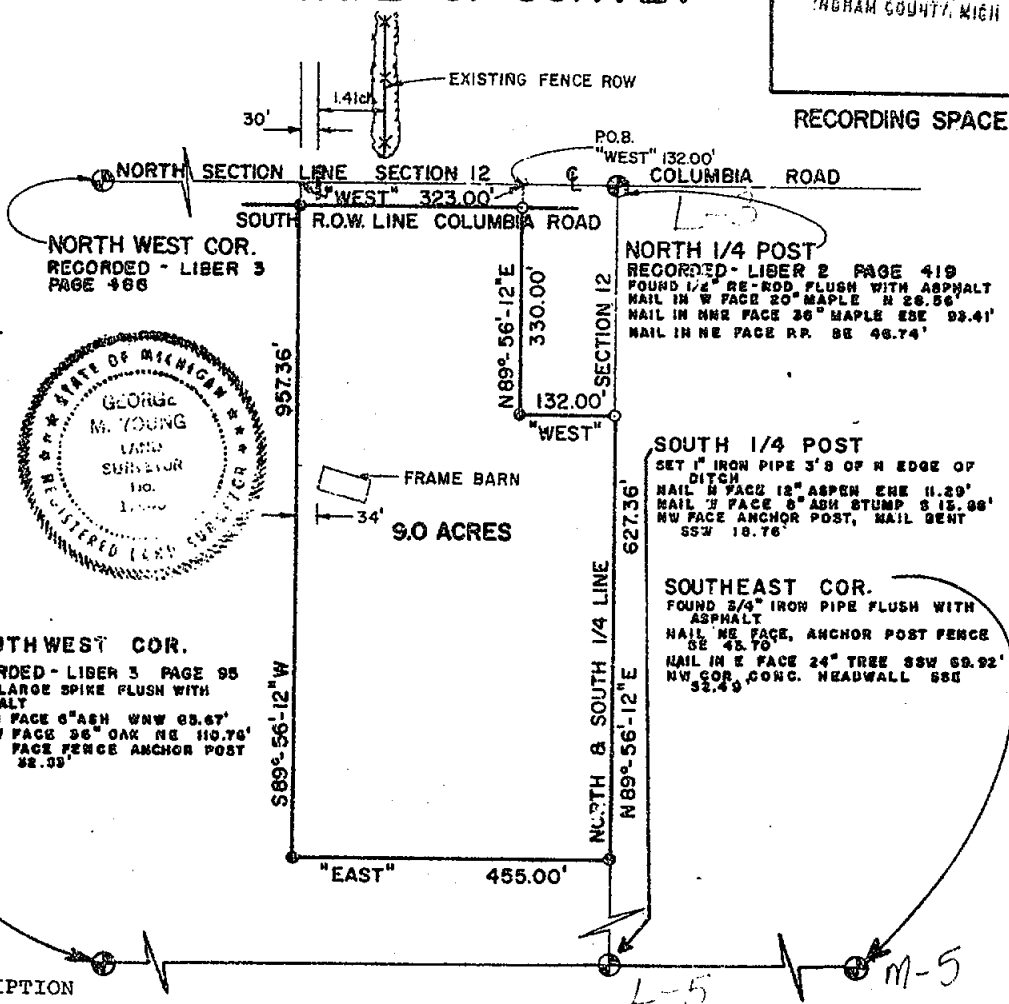

DESCRIPTION

Begin at a point on the N sec. line W 132.00 ft. from the N 1/4 post of Sec. 12 T2N, R2W, Aurelius Township, Ingham County, Michigan, thence W along said sec. line 323.00 ft., S 89° 56' 12" W 957.36 ft., E 455.00 ft., N 89° 56' 12" E 627.36 ft., W 132.00 ft., N 89° 56' 12" E 330.00 ft. to the p.o.b. Containing 9.0 acres more or less.

I certify that I have surveyed the property described hereon and that the ratio of error of closure on the unadjusted field measurements is 1/7,293, and that all of the requirements of P.A. 132 of 1970 have been complied with. Bearings are referenced to the North sec. line which is assumed to bear due East & West.

Wolverine Engineering Company

George M. Young, R.L.S. #17640

LEGEND

SECTION LINE
DESCRIBED BOUNDARY
IRON SET & CAPPED
CORNER ANCHOR POST
IRON FOUND
SECTION OR 1/4 CORNER

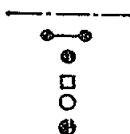

WOLVERINE ENGINEERING COMPANY

ENGINEERS SURVEYORS

MASON, MICHIGAN

SURVEY FOR LEO. FOUNTAIN

FLD. SURVEY 4-17-75

SCALE 1" = 200'

DRAWN BY T.V.G.

DATE 4-23-76

1305

2 PG 825

4 PG 416

DEC 14 1 22 PM '81

INGHAM COUNTY, MICH.

五、对本案的评析

組 15 1.38 PM '76

REGISTER OF DEEDS
Land
 INDIAN COUNTY, N.H.

CERTIFICATE OF SURVEY



-NORTH WEST COR.
RECORDED - LIBER 3
PAGE 466

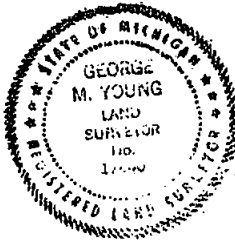

SOUTH WEST COR.

RECORDED - LIBER 3 PAGE 26
FOUND LARGE SPIKE FLUSH WITH
ASPHALT
NAIL IN FACE 6" ASH WNW 63.47'
NAIL W FACE 32" OAK NE 110.76'
NAIL W FACE FENCE ANCHOR POST
ESE 82.35'

-EXISTING FENCE ROW

RECORDING SPACE

P.O.B.
"WEST" 15200'
COLUMBIA ROAD

SOUTH R.O.W. LINE COLUMBIA ROAD

NORTH 1/4 POST
RECORDED - LIBER 2 PAGE 419
FOUND 1/2" RE-ROD FLUSH WITH ASPHALT
NAIL IN W FACE 20" MAPLE N 88.88'
NAIL IN ESE FACE 30" MAPLE ESE 95.41'
NAIL IN NE FACE P.P. 82 46.74'

SOUTH 1/4 POST

SET 1" IRON PIPE 3' S OF N EDGE OF
DITCH
NAIL N FACE 12" ASPEN END 11.20'
NAIL W FACE 3" ASH STUMP 1.15.88
NW FACE ANCHOR POST, NAIL NENT
SSW 18.72'

SOUTHEAST COR.

FOUND 3/4" IRON PIPE FLUSH WITH
ASPHALT
NAIL IN E FACE, ANCHOR POST FENCE
SS 43.70
NAIL IN E FACE 24" TREE SSW GD. 9
NW COR. CONC. HEADWALL SSE
52.49



FRAME BARN
34'
9.0 ACRES

"EAST" 455.00'

DESCRIPTION

Beg. at a point on the N sec. line W 132.00 ft. from the N 1/4 post of Sec. 12 T2N, R2W, Aurelius Township, Ingham County, Michigan, thence W along said sec. line 323.00 ft., S 00° 03' 48" W 957.36 ft., E 455.00 ft., N 00° 03' 48" E 627.36 ft., W 132.00 ft., N 00° 03' 48" E 330.00 ft. to the p.o.b. Containing 9.0 acres more or less.

I certify that I have surveyed the property described hereon and that the ratio of error of closure on the unadjusted field measurements is 1/7,293, and that all of the requirements of P.A. 132 of 1970 have been complied with. Bearings are referenced to the North sec. line which is assumed to bear due East & West.

Wolverine Engineering Company

RERECORDED TO CORRECT ERROR IN BEARINGS.

George M. Young, R.L.S. #17640

LEGEND

SECTION LINE
DESCRIBED BOUNDARY
IRON SET & CAPPED
CORNER ANCHOR POST
IRON FOUND

SECTION OR 1/4 CORNER

WOLVERINE ENGINEERING COMPANY
ENGINEERS SURVEYORS
MASON, MICHIGAN

SURVEY FOR LEO. FOUNTAIN

FLD.SURVEY 4-17-76

SCALE 1" = 200'

DRAWN BY T.V.G.

DATE 4-23-76

1305

2494 RE-RECORDED

CERTIFIED SURVEY

Bearings were established from previous certified surveys in the area.

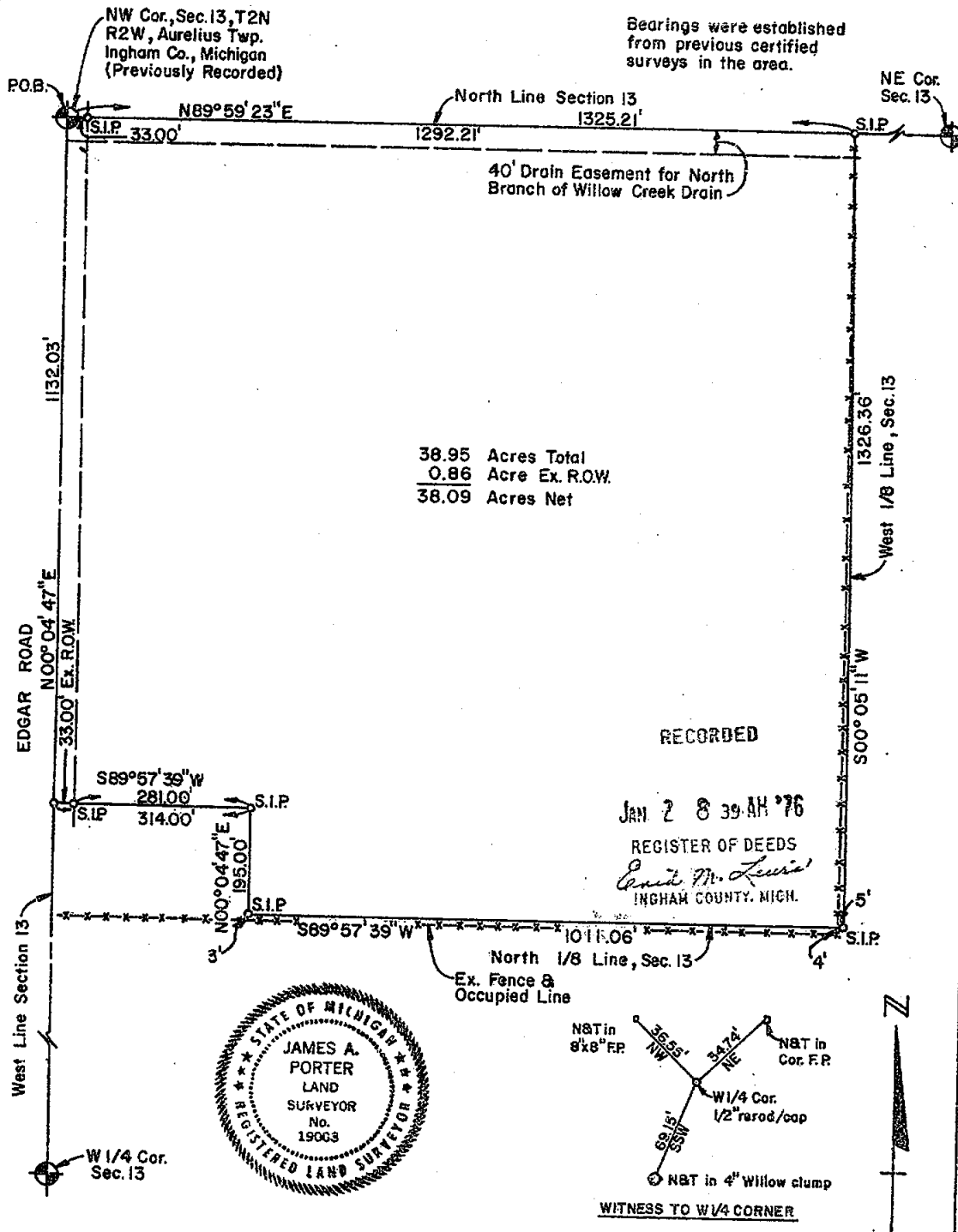

38.95 Acres Total
0.86 Acre Ex. R.O.W.
38.09 Acres Net

RECORDED

JAN 28 39 AM '76
REGISTER OF DEEDS
Ingham County, Mich.

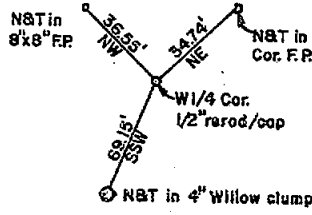
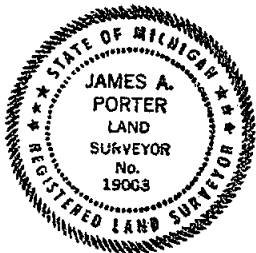

I HEREBY CERTIFY THAT I HAVE SURVEYED AND MAPPED THE LAND ABOVE PLATTED AND/OR DESCRIBED ON 7-9-1975, AND THAT THE RATIO OF CLOSURE ON THE UNADJUSTED FIELD OBSERVATIONS OF SUCH SURVEY WAS 1/1000, AND THAT ALL OF THE REQUIREMENTS OF P.A. 132 OF 1970 HAVE BEEN COMPLIED WITH.

James A. Porter
JAMES A. PORTER
REGISTERED LAND SURVEYOR-MICHIGAN NO. 19003

LEGEND:

S.I.P. INDICATES SET IRON PIPE
F.I.R. INDICATES FOUND IRON PIPE

CLIENT: Loomis Realty

EMERY AND PORTER, INC.
CONSULTING ENGINEERS AND LAND SURVEYORS
3750 WOOD STREET
LANSING, MICHIGAN 48906 - PH. 517-487-3789

PROJECT NO. 178-5

SCALE: 1" = 200'

DATE 7-10-1975

SHEET 1 OF 2

LIBER

2 M 573

Legal Description:

Commencing at the NW Corner of Section 13, T2N, R2 W, Aurelius Township, Ingham County, Michigan; thence N 89° 59' 23" E along the North line of Section 13, 1325.21 feet, to a point on the West 1/8 line of said Section 13; thence S 00° 05' 11" W along said West 1/8 line, 1326.36 feet to a point on the N 1/8 line of Section 13; thence S 89° 57' 39" W along said North 1/8 line 1011.06 feet; thence N 00° 04' 47" E 195.00 feet; thence S 89° 57' 39" W 314.00 feet to a point on the West line of said Section 13; thence N 00° 04' 47" E along said West line, 1132.03 feet to the point of beginning. The above described lands contain 38.95 Acres and are subject to the rights of the public over the Easterly 33.00 feet of Edgar Road, the drainage right of way for the North Branch of the Willow Creek Drain, and all other easements and restrictions of record, if any.

CLIENT: Loomis Realty**EMERY AND PORTER, INC.**

CONSULTING ENGINEERS AND LAND SURVEYORS

3750 WOOD STREET

LANSING, MICHIGAN 48906 PH: 517-487-3789

PROJECT NO. 178-5SCALE: 1" =DATE July 10, 1975SHEET 2 OF 2

1175

CERTIFIED BOUNDARY SURVEY

FOR: SHIREEN WENTLAND

LOCATION MAP

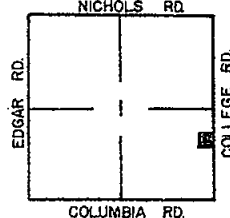

1" = 100'

EAST 1/4 CORNER
SECTION 1, T2N, R2W
FD. 1" BAR, L4 P169

M-2

RECORDED

JUN 12 11 01 AM '80

REGISTER OF DEEDS
Paula Johnson
INGHAM COUNTY, MICH.

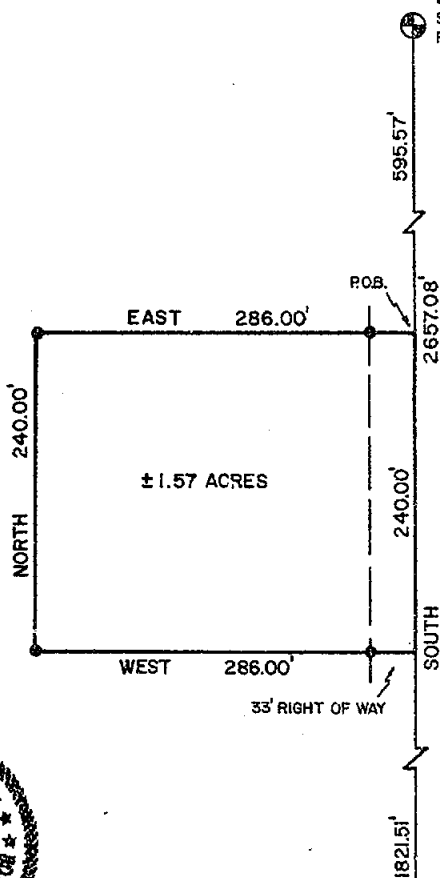

SOUTHEAST CORNER
SECTION 1, T2N, R2W
FD. 1/2" BAR 5 CAP, L6 P1

M-3



Larry A. Bryan

LEGEND

- = SET 1/2" BAR W/CAP "L. BRYAN, 25832"
 - = SURVEY BOUNDARY LINE
 - = DISTANCE NOT TO SCALE
- NOTE: ALL DIMENSIONS ARE IN FEET AND DECIMALS THEREOF.

2272

LARRY A. BRYAN LAND SURVEYS 6057 Redondo Dr. HASLETT, MICHIGAN 48840 Ph. (517) 339-1014	
DRAWN BY LAB	SEC. 1, T2N, R2W
FLD. SURVEY BY LAB	JOB NUMBER:
SHEET 1 OF 2	80-B-252

CERTIFICATE OF SURVEY

LEGAL DESCRIPTION:

A parcel of land in the Southeast 1/4 of Section 1, T2N, R2W, Aurelius Township, Ingham County, Michigan; the surveyed boundary of said parcel being described by Michigan R.L.S. #25832 as commencing at the East 1/4 corner of said Section 1; thence South along the East line of said Section 1 a distance of 595.57 feet to the point of beginning of this description; thence South continuing along said East line 240.00 feet; thence West 286.00 feet; thence North parallel with said East line 240.00 feet; thence East 286.00 feet to the point of beginning of this description; said parcel containing 1.57 acres more or less including 0.18 acre more or less presently in use as public right-of-way; said parcel subject to all easements and restrictions of record.

WITNESSES:

East 1/4 corner Section 1, T2N, R2W

Fd. 1" bar in centerline of road.

Fd. "Stephens" tag West side power pole, S45°E, 38.80'

Fd. nail & tag North side 12" Elm, S80°W, 44.40'

Southeast corner house #261, N70°W, 74.95'

Southeast corner Section 1, T2N, R2W

Fd. 1/2" bar & cap R.L.S. #18998 in centerline of road.

Fd. 1/2" bar & cap "Lester" at Southwest corner Section 6, T2N, R1W, South 66.00'

Centerline of U.S.C. & G.S. marker, S10°W, 86.44'

Fd. nail & tag R.L.S. #18998 West side power pole, N50°E, 31.50'

CERTIFICATE OF SURVEY:

I hereby certify to the parties named hereon that I have surveyed a parcel of land within:

The Southeast 1/4 of Section 1, T2N, R2W, Aurelius Township, Ingham County, Michigan.

and that I have found or set, as noted hereon, permanent markers to all corners and angle points of the boundary of the parcel shown and that the more particular legal description of said parcel is as designated hereon.

This survey complies with the requirements of P.A. 132 of 1970.

This survey was performed with an error of closure no greater than a ratio of 1 in 5000.

All bearings are derived from said East line of Section 1 which is assumed to bear due South.

Larry A. Bryan 5-2-80

Larry A. Bryan Date:
Registered Land Surveyor #25832

LARRY A. BRYAN
LAND SURVEYS

6057 Redondo Dr.

HASLETT, MICHIGAN 48840 Ph. (517) 339-1014

DRAWN BY LAB	SEC. 1, T2N, R2W
FLD. SURVEY BY LAB	JOB NUMBER:
SHEET 2 OF 2	80-8-252

2272

LIBER

5 PG 1062

CERTIFICATE OF SURVEY

RECORDED

FOR: John Bergeon
492 S. Edgar Road
Mason, Mich. 48854

189
MAY 16 10 09 AM '89

REGISTER OF DEEDS
Paul Johnson
INGHAM COUNTY, MICH.

LEGEND:

1. All dimensions are in feet and decimals thereof.
2. 1/2" bar and identification cap have been placed at points marked "o".
3. ————— indicates described boundary line.
4. ——— indicates not to scale.
5. All bearings are relative and referenced to a survey as recorded in Liber 2, Page 349 of Ingham County Survey Records.

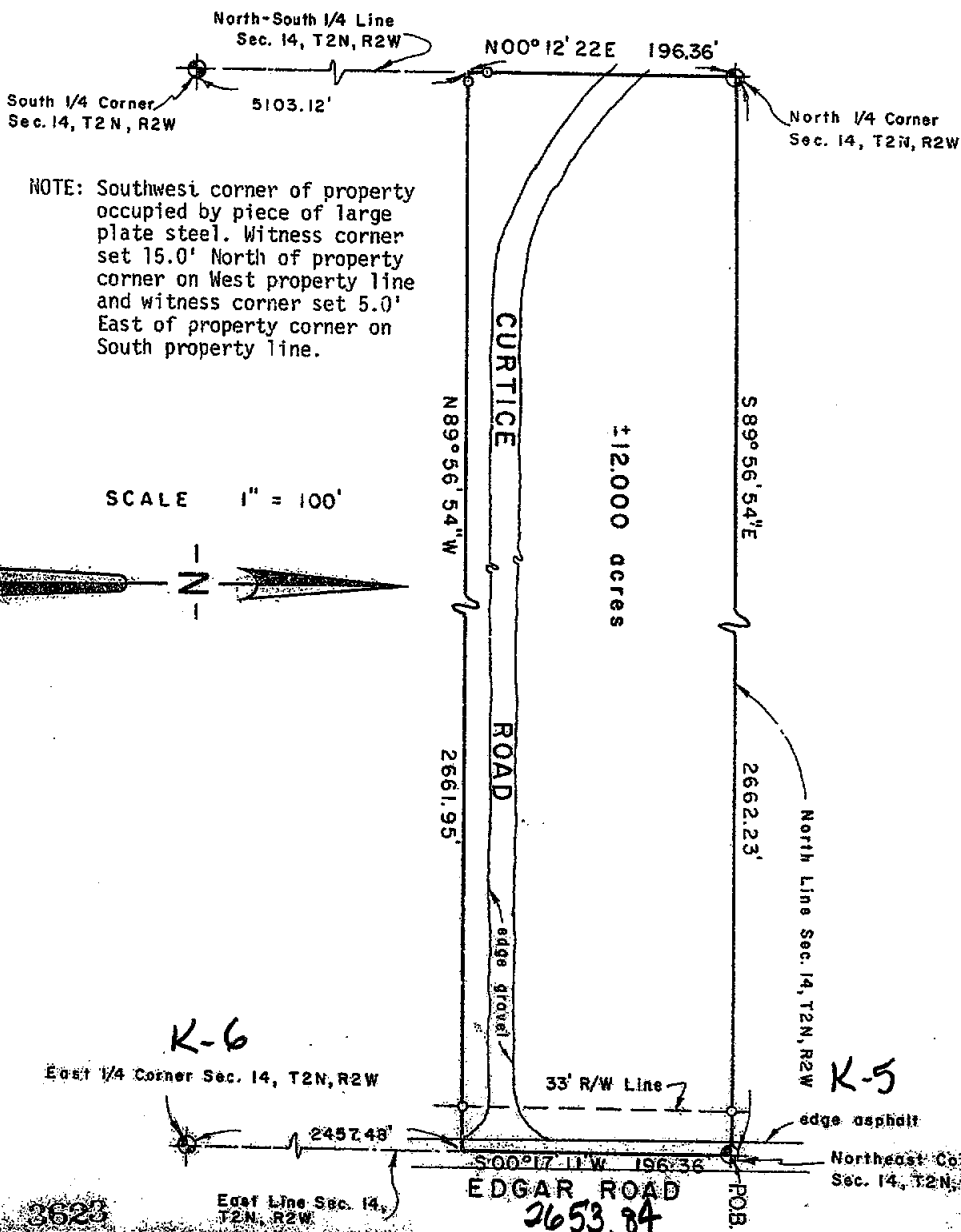

POLARIS
SURVEYING CO.

3081 Holt Road
Mason, Michigan 48854
517/676-3630

filed survey	RL	Apr. 89	Sec. 14, T2N, R2W
drawn	RL	Apr. 89	Co. Ingham
sheet 1 of 2	Drawing number A-4130		

LIBER

5 pg 1063

CERTIFICATE OF SURVEY

LEGAL DESCRIPTION:

A parcel of land in Section 14, T2N, R2W, Aurelius Township, Ingham County, Michigan; the surveyed boundary of said parcel being described as beginning at the Northeast Corner of said Section 14; thence S00°17'11"W along the East line of said Section 14 a distance of 196.36 feet; thence N89°56'54"W parallel to the North line of said Section 14 a distance of 2661.95 feet to a point on the North-South 1/4 line of said Section 14; thence N00°12'22"E along said North-South 1/4 line a distance of 196.36 feet to the North 1/4 Corner of said Section 14; thence S89°56'54"E along the North line of said Section 14 a distance of 2662.23 feet to the point of beginning; said parcel containing more or less 12.000 acres; said parcel subject to the rights of the public across Edgar Road and Curtice Road; said parcel subject to all other easements and restrictions of record.

WITNESSES TO GOVERNMENT CORNERS:

North 1/4 Corner Section 14, T2N, R2W. Liber 3, Page 95. 1/2" bar and cap.

Nail and tag #18998 on S.E. side 36" oak, 40° az., 33.2'
Nail and tag #18998 on East side 36" oak, 330° az., 21.9'
Nail and tag #18998 on North side 12" oak, 260° az., 15.9'
Nail and tag #25832 on West side 36" maple, 10° az., 33.2'

South 1/4 Corner Section 14, T2N, R2W. Liber 1, Page 81. 1/2" bar.

Set nail and tag in North side 40" cherry, 130° az., 42.2'
Set nail and tag in North side 15" oak, 245° az., 44.9'
Set nail and tag in North side 12" oak, 227° az., 24.7'
Set nail and tag in North side 12" oak, 168° az., 17.7'

Northeast corner Section 14, T2N, R2W. Liber 3, Page 95. Found spike over 60" CMP

Set nail and tag in South side utility pole, 280° az., 160.3'
Found nail and tag #13574 on West side fence post, 138° az., 32.9'
East edge of 60" CMP at seam in pipe, 100° az., 20.5'
West edge of 60" CMP at seam in pipe, 285° az., 19.9'
Centerline of Curtice Road, South 168'

East 1/4 Corner Section 14, T2N, R2W. Liber 3, Page 453. 1/2" bar and cap #19003.

Set nail and tag in South side 12" elm, 85° az., 121.0'
Set nail and tag in S.E. side post by phone box, 25° az., 51.1'
Set nail and tag in North side 14" willow, 267° az., 47.7'
Set nail and tag in West side utility pole, 164° az., 235.8'

CERTIFICATE OF SURVEY:

I hereby certify to the parties named hereon that I have surveyed a tract of land previously described as:

The North 12 acres of the North 1/2 of the Northeast 1/4 of Section 14, T2N, R2W, Aurelius Township, Ingham County, Michigan.

and that I have set, as noted hereon, permanent markers to all corners of said tract and that the more particular surveyed description of said tract is as designated hereon.

This survey complies with the requirements of P.A. 132 of 1970.

This survey was performed with an error of closure no greater than 1 in 30,000 based upon unadjusted field datum.

Ronnie M. Lester 4/27/89
Ronnie M. Lester, Licensed Land Surveyor #18998

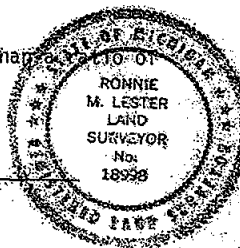

3623

POLARIS
SURVEYING CO.3081 Holt Road
Mason, Michigan 48854
517/676-3630

filed survey	RL	Apr. 89	Sec. 14	T. 2N	R. 2W
drawn	RL	Apr. 89	Co. Ingham		
sheet	2	of 2	Drawing number	A-4130	

RE-RECORDED
LIBER 5 PG 1138

LIEP 5 994

CERTIFICATE OF SURVEY

RECORDED

FEB 9 9 35 AM '88

REGISTER OF DEEDS

INGHAM COUNTY, MICH.

RECORDING SPACE

NORTHEAST CORNER, SECTION 13, T2N,R2W
Aurelius Township, Ingham Co., Michigan
Fnd. 3/4" Iron pipe; Witnessed by:
N & T in 8" Ash S35°E 59.71'
N & T in 6" Ash S30°E 70.18'
N & T in 4" Ash S20°E 96.65'
East 1/4 Cor. Sec. 13, South 2680.91'

N.E. COR.
SEC. 13

M-5



SI

S89°20'00"E 400.00'

RE-RECORDED

SEP 12 12 47 PM '88

REGISTER OF DEEDS

INGHAM COUNTY, MICH.

PARCEL A
± 1.51 ACRES

P.O.B.
PARCEL A

SOUTH
1746.08'

33' R.O.W.

NORTH

N89°20'00"W 400.00'

S89°20'00"E 400.00'

P.O.B.
PARCEL B

165.00'

PARCEL B
± 1.51 ACRES

COLLEGE RD.

2651.64

SI

N89°20'00"W 400.00'

165.00'

EAST SECTION LINE

575.56'



This survey is being rerecorded to
show the revised witnesses to the
East 1/4 corner and the distance to the
East 1/4 corner.

EAST 1/4 CORNER, SECTION 13, T2N,R2W
Aurelius Township, Ingham Co., Michigan
Found 1/2" Rebar witnessed by:
N & T on N. Side 28" Maple S 70°W 185.41'
N & T on W. Side P Pole N 20°E 132.21'
N & T on S. Side of Mailbox Wood Post
S 80°E 141.73'
N & T on S. Side P Pole N 60°W 59.40'

EAST 1/4 COR
SECTION 13

LEGEND

ALL DIMENSIONS ARE IN FEET AND DECIMALS THEREOF
D= DEEDED
P= PLATTED
M= MEASURED
PROPERTY CORNER IRON
CONCRETE MONUMENT
FENCE LINE

FI= FOUND IRON
SI= SET IRON

3593

WOLVERINE ENGINEERS & SURVEYORS, INC
312 NORTH ST. MASON, MICHIGAN 48854
PHONE (517) 676-9200

SURVEY FOR:	ART GOOD
FIELD SURVEY:	TY-SA-EC
DATE:	9-29-88
DRAWN BY:	MJM
SHEET:	1 OF 2
SCALE:	1"=60'
JOB NO.:	880550

3672 RE-RECORDED

CERTIFICATE OF SURVEY

RECORDING SPACE

DESCRIPTION PARCEL A

A part of the Northeast 1/4 of Section 13, T2N-R2W, Aurelius Township, Ingham County, Michigan, described as beginning on the East section line at a point South 1,746.08 feet from the Northeast Corner of Section 13; thence South 167.00 feet along the East section line; thence N 89° 20' 00" W 400.00 feet; thence North parallel with the East section line 165.00 feet; thence S 89° 20' 00" E 400.00 feet to the point of beginning and containing 1.25 acres of land more or less and subject to any easements or rights of way of record.

DESCRIPTION PARCEL B

A part of the Northeast 1/4 of Section 13, T2N-R2W, Aurelius Township, Ingham County, Michigan, described as beginning on the East section line at a point South 1,911.08 feet from the Northeast Corner of Section 13; thence South 165.00 feet along the East section line; thence N 89° 20' 00" W 400.00 feet; thence North parallel with the East section line 165.00 feet; thence S 89° 20' 00" E 400.00 feet to the point of beginning and containing 1.25 acres of land more or less and subject to any easements or rights of way of record.

The bearings for this survey were based on assuming South for the East section line.

I hereby certify that I have surveyed and mapped the land above platted and described on September 1, 1988, and that the ratio of closure on the unadjusted field observations of such survey was 1/100,000, and that all of the requirements of P.A. 132 of 1970 have been complied with.

WOLVERINE ENGINEERS & SURVEYORS, INC.

Maurice H. Mahieu, L.S. #28414



3593

LEGEND

ALL DIMENSIONS ARE IN FEET AND DECIMALS THEREOF
D= DEEDED
P= PLATTED
M= MEASURED
PROPERTY CORNER IRON
CONCRETE MONUMENT
FENCE LINE

WOLVERINE ENGINEERS & SURVEYORS, INC.
312 NORTH ST. MASON, MICHIGAN 48854
PHONE (517) 676-9200

SURVEY FOR:	ART. GOOD
FIELD SURVEY:	WY-SA-EC
DRAWN BY:	MUM
SCALE:	1"=60'
DATE:	9-29-88
SHEET:	2 OF 2
JOB NO:	880550

LIBER

5 PG 1113

CERTIFICATE OF SURVEY

RECORDED

SEP 12 12 43 PM '89

REGISTER OF DEEDS

Paula Johnson

INGHAM COUNTY, MICH.

RECORDING SPACE



NORTHEAST CORNER
SECTION 13, T2N-R2W

WITNESSED BY:

Nail & Tag in 8" Ash S 35° E 59.71'
Nail & Tag in 6" Ash S 30° E 70.18'
Nail & Tag in 4" Ash S 20° E 96.65'

WITNESSES FOR THE
EAST 1/4 CORNER:

Nail & Tag on North side
28" Maple S 70° W 183.41

Nail & Tag on West side
P Pole N 20° E 132.12

Nail & Tag on South side
Mailbox post S 80° E
141.73

Nail & Tag on South side
P Pole N 60° W 59.40

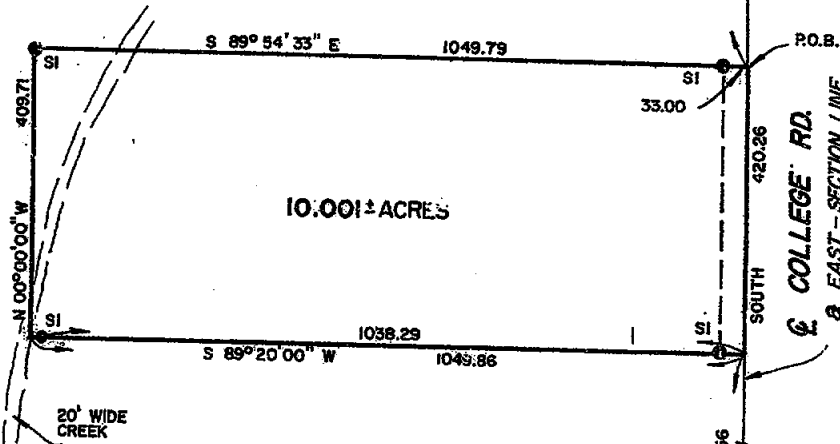

DESCRIPTION:

A part of the Southeast 1/4 of the Northeast 1/4 of Section 13, T2N-R2W, Aurelius Twp, Ingham Co. Michigan, described as beginning on the East Section line at a point South 1,325.82 feet from the Northeast Corner of Section 13, said point being the Northeast Corner of the Southeast 1/4 of the Northeast 1/4; thence South 420.26 feet; thence S 89° 20' 00" W 1,049.86 feet; thence N 00° 00' 00" W 409.71 feet; thence S 89° 54' 33" E 1,049.79 feet along the North line of the Southeast 1/4 of the Northeast 1/4 of Section 13 to the point of beginning and containing 10.001 acres of land more or less and subject to any easements or rights-of-way of record.

I certify that I have surveyed the property described hereon and that the ratio of error of closure on the unadjusted field measurements is 1/5,000, and that all of the requirements of P.A. 132 of 1970 have been complied with.

Bearings are referenced to the East line of Section 13, which is assumed to bear North and South.

WOLVERINE ENGINEERS & SURVEYORS, INC.

George M. Young
George M. Young, L.S. #17640

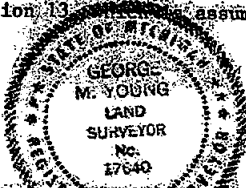

LEGEND

ALL DIMENSIONS ARE IN FEET AND DECIMALS THEREOF
D = DEEDED
P = PLATTED
M = MEASURED
PROPERTY CORNER IRON
CONCRETE MONUMENT
FENCE LINE

FI = FOUND IRON
SI = SET IRON

WOLVERINE ENGINEERS & SURVEYORS, INC.
11111 ST. MASON, MICHIGAN 48854
PHONE (517) 676-9200

SURVEY FOR: ART GOOD
FIELD SURVEY: BY DATE: 7-21-89
DRAWN BY: BB SHEET: 1 OF 1
SCALE: 1" = 200' JOB NO: 2-89

3651

LIPER

5 PG. 1132

RECORDED

CERTIFICATE OF SURVEY

SEP 12 12 47 PM '89

REGISTER OF DEEDS
Paula Johnson
INGHAM COUNTY, MICH.

RECORDING SPACE

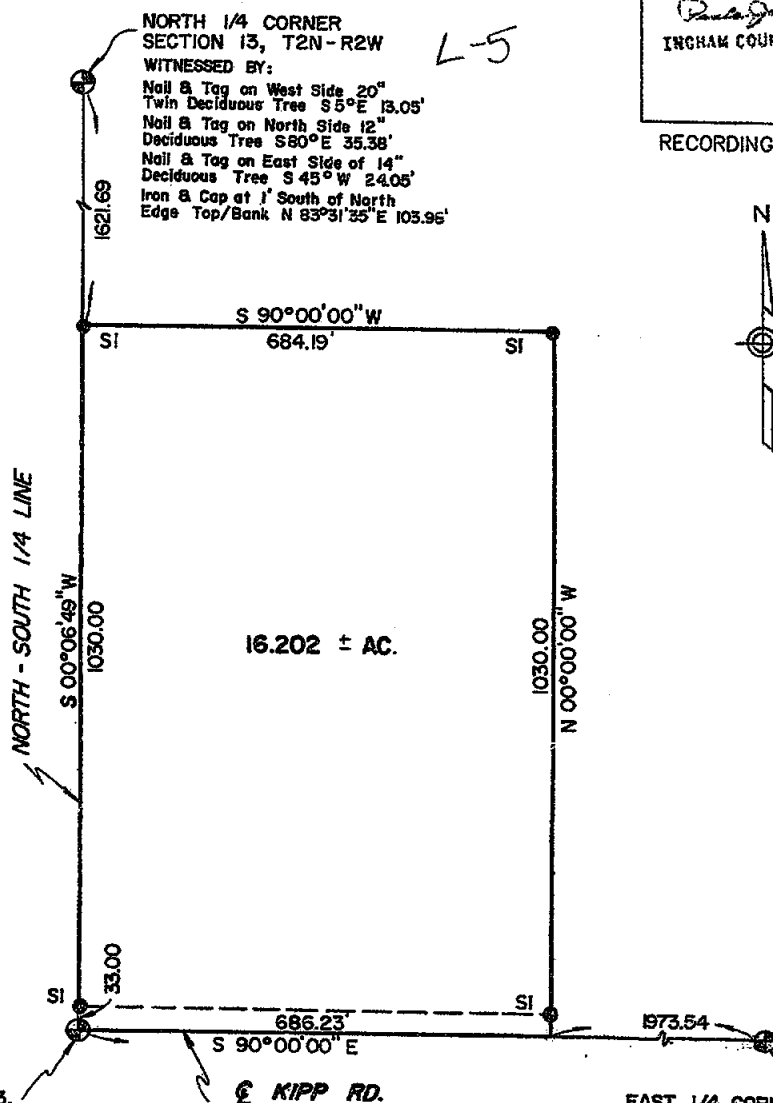
CENTER - SECTION 13,
T2N-R2W

WITNESSED BY:

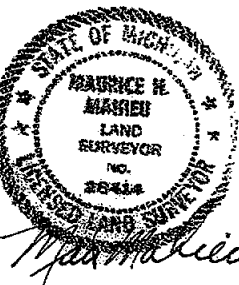
Nail & Tag in 12" Beech WNW 76.75'
Nail & Tag in 24" Ash SE 51.84'
Nail & Tag in Cor. fence post
South 24.43'EAST 1/4 CORNER
SECTION 13, T2N-R2W

WITNESSED BY:

Nail & Tag on North side
28" Maple S 70° W 185.41'
Nail & Tag on West side
P Pole: N 20° E 132.52'
Nail & Tag on South side
of Mailbox post S 80° E 141.73'
Nail & Tag on South side
P Pole N 60° W 59.40'

LEGEND

ALL DIMENSIONS ARE IN FEET AND DECIMALS THEREOF
D= DEEDED
P= PLATTED
M= MEASURED
PROPERTY CORNER: IRON
CONCRETE MONUMENT
FENCE LINEFI= FOUND IRON
SI= SET IRON

3669

WOLVERINE ENGINEERS & SURVEYORS, INC.
312 NORTH ST. MASON, MICHIGAN 48854
PHONE (517) 676-9200

SURVEY FOR: P. BALLARD

FIELD SURVEY: SA & BP

DRAWN BY: BP

SCALE: 1" = 200'

DATE: 7-20-89

SHEET: 1 OF 2

JOB NO.: 690543

CERTIFICATE OF SURVEY

LIBER

5 PG 1133

RECORDING SPACE

DESCRIPTION

A part of the Northeast 1/4 of Section 13, T2N-R2W, Aurelius Township, Ingham County, Michigan, described as: beginning at the Center of Section 13, which is S 90° 00' 00" W 2,659.77 feet from the East 1/4 Corner of Section 13; thence N 90° 00' 00" E 686.23 feet along the East-West 1/4 line; thence N 00° 00' 00" W 1,030.00 feet; thence S 90° 00' 00" W 684.19 feet; thence S 00° 06' 49" W 1,030.00 feet along the North-South 1/4 line to the point of beginning and containing 16.202 acres of land more or less and subject to any easement or right of ways of record.

The bearings are established by assuming N 90° 00' 00" E for the East-West 1/4 line.

I hereby certify that I have surveyed and mapped the land above platted and/or described on June 27, 1989, and that the ratio of closure on the unadjusted field observations of such survey was 1/5000, and that all of the requirements of P.A. 132 1970 have been complied with.

WOLVERINE ENGINEERS & SURVEYORS, INC.

Maurice H. Mahieu
Maurice H. Mahieu, L.S. #28414



LEGEND

ALL DIMENSIONS ARE IN FEET AND DECIMALS THEREOF
D= DEEDED
P= PLATTED
M= MEASURED
PROPERTY CORNER IRON
CONCRETE MONUMENT
FENCE LINE

F= FOUND IRON
SI= SET IRON

3669



WOLVERINE ENGINEERS & SURVEYORS, INC.
312 NORTH ST. MASON, MICHIGAN 48854
PHONE (517) 676-9200

SURVEY FOR:	F. BALLARD
FIELD SURVEY:	SA-BP
DRAWN BY:	BP
SCALE:	
DATE:	7-20-89
SHEET:	2 OF 2
JOB NO.:	890543

CERTIFICATE OF SURVEY

Nov 21 12 45 PM '90

REGISTER OF DEEDS

INGHAM CO., MICH.

RECORDING SPACE

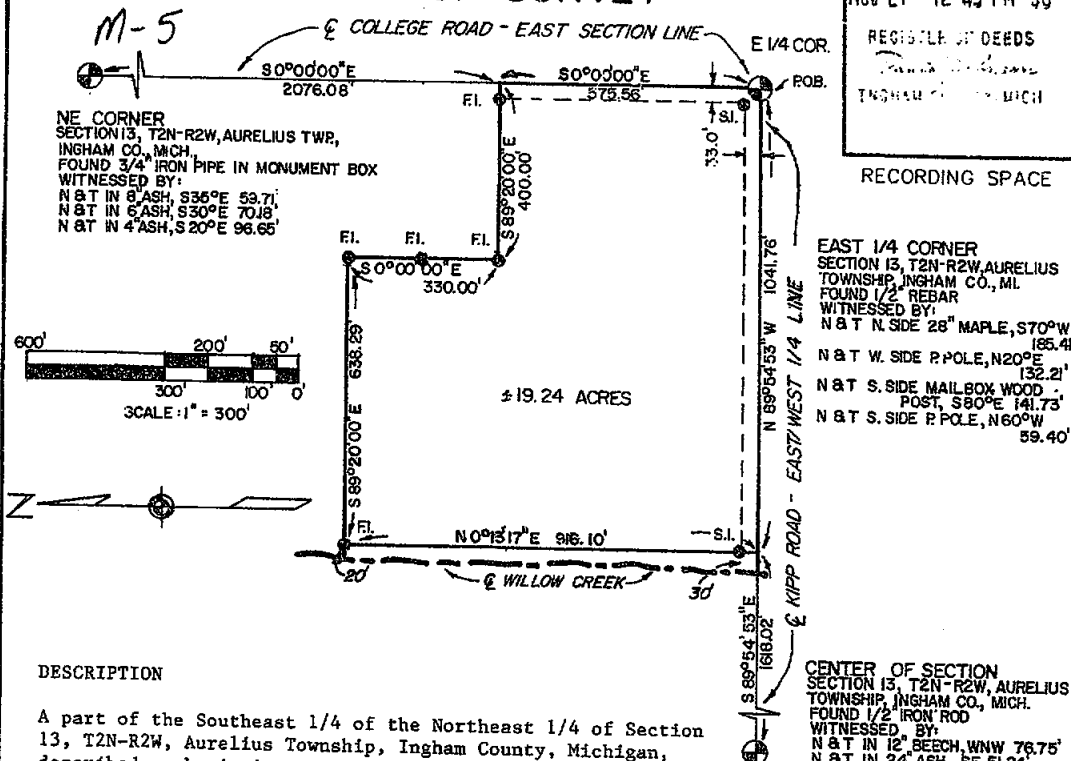

DESCRIPTION

A part of the Southeast 1/4 of the Northeast 1/4 of Section 13, T2N-R2W, Aurelius Township, Ingham County, Michigan, described as beginning at the East 1/4 corner of said Section 13, thence N 89° 54' 53" W 1,041.76 feet along the East-West 1/4 line of said Section 13 to a point on a meander line 30 feet East of the centerline of Willow Creek; thence N 00° 13' 17" E 916.10 feet along said meander line to a point 20 feet East of the centerline of Willow Creek; thence S 89° 20' 00" E 638.29 feet; thence S 00° 00' 00" E 330.00 feet; thence S 89° 20' 00" E 400.00 feet; thence S 00° 00' 00" E 575.56 feet along East section line of Section 13 to the point of beginning and containing 19.24 acres of land more or less and subject to any easements or rights of way of record.

All bearings for this survey were based on assuming S 00° 00' 00" E for the East section line.

I hereby certify that I have surveyed and mapped the land above platted and described on August 16, 1990, and that the ratio of closure on the unadjusted field observations of such survey was 1/5,000, and that all of the requirements of P.A. 132 1970 have been complied with.

Maurice H. Mahieu
Maurice H. Mahieu, L.S. #28414



LEGEND

ALL DIMENSIONS ARE IN FEET AND DECIMALS THEREOF
D= DEEDED
P= PLATTED
M= MEASURED
PROPERTY CORNER IRON
CONCRETE MONUMENT
FENCE LINE

FI= FOUND IRON
SI= SET IRON

3968



WOLVERINE ENGINEERS & SURVEYORS, INC.
312 NORTH ST. MASON, MICHIGAN 48854
PHONE (517) 676-9200

SURVEY FOR: M. HURSCH

FIELD SURVEY: T. YOUNG

DRAWN BY: T. YOUNG

SCALE: 1" = 300'

DATE: 8/16/90

SHEET: 1 OF 1

JOB NO.: 900547

CERTIFICATE OF SURVEY

1870

6-521

LEGAL DESCRIPTION:

PARCEL "A"

BEGINNING ON THE SOUTH LINE OF SECTION 1, T2N,R2W, AURELIUS TOWNSHIP, INGHAM COUNTY, MICHIGAN AT A POINT 211.0 FEET EAST OF THE S $\frac{1}{4}$ CORNER OF SAID SECTION 1; THENCE NORTH 198.0 FEET; THENCE EAST 229.0 FEET; THENCE SOUTH 198.0 FEET TO THE SOUTH LINE OF SECTION 1; THENCE WEST ALONG SAID SOUTH LINE 229.0 FEET TO THE POINT OF BEGINNING. CONTAINING 1.04 ACRES AND SUBJECT TO A RIGHT-OF-WAY OVER THE SOUTH 33 FEET FOR PUBLIC ROAD PURPOSES.

PARCEL "B"

BEGINNING ON THE SOUTH LINE OF SECTION 1, T2N,R2W, AURELIUS TOWNSHIP, INGHAM COUNTY, MICHIGAN AT A POINT 440.0 FEET EAST OF THE S $\frac{1}{4}$ CORNER OF SAID SECTION 1; THENCE NORTH 198.0 FEET; THENCE EAST 220.0 FEET; THENCE SOUTH 198.00 FEET TO THE SOUTH LINE OF SECTION 1; THENCE WEST ALONG SAID SOUTH LINE 220.0 FEET TO THE POINT OF BEGINNING. CONTAINING 1.00 ACRES AND SUBJECT TO A RIGHT-OF-WAY OVER THE SOUTH 33 FEET FOR PUBLIC ROAD PURPOSES. ALSO CONVEYING A 20 FOOT WIDE EASEMENT FOR INGRESS AND EGRESS, THE CENTERLINE BEING DESCRIBED AS BEGINNING ON THE SOUTH LINE OF SECTION 1, T2N,R2W AT A POINT 520.0 FEET EAST OF THE S $\frac{1}{4}$ CORNER OF SAID SECTION 1; THENCE N02°53'29"W, 198.25 FEET TO THE POINT OF ENDING.

RECORDED

NOV 28 12 45 PM '90

REGISTER OF DEEDS
Ingham County, Michigan

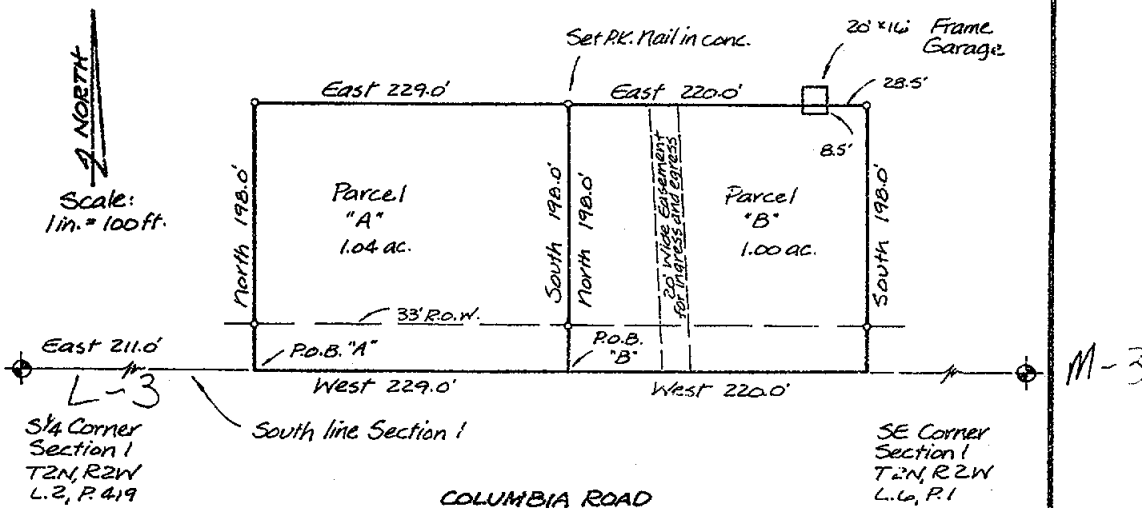

We hereby certify that we have surveyed the property herein described, and that there are no visible encroachments upon the above described property, except as shown hereon.

We further certify that we have fully complied with the requirements of Section 3, Public Act 132 of 1970, and that the ratio of error of closure of this survey is no greater than 1/5000.

LEGEND

- Set Iron
- Found Iron
- Fence Line
- R Recorded Distance
- M Measured Distance
- D Deeded Distance

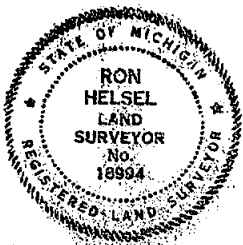

Ron Helsel
RON HSEL, R.L.S. No. 18994

ACCOLADE, INC.

Land Surveying and Planning Specialists
807 Kerns Rd., Suite 101, Mason, Mich. 48854
Phone 517-676-1580

FOR: Shireen Westland
Mason, Michigan

FIELD BY: M.L.M.

DATE April 18, 1990

DRAWN BY: M.L.M.

SURVEY NO. 90819

CHECKED BY: R.H.

SHEET 1 OF 1

3976

LIBER

6 PG 851

CERTIFICATE OF SURVEY

RECORDED

FOR: Estate of Rolland Snider
C/O John Burgeon
492 S. Edgar Road
Mason, Mich. 48854

Nov 25 1 13 PM '91

REGISTER OF DEEDS
Ingham County, Michigan
INGHAM COUNTY MICH

LEGEND:

1. All dimensions are in feet and decimals thereof.
2. 1/2" bar and identification cap have been placed at all points marked "o".
3. ——— indicates described boundary line.
4. ——— indicates not to scale.
5. —*—*—* indicates fence line.
6. ⊙ indicates government corner.
7. All bearings are relative and referenced to a survey as recorded in Liber 5, Pages 1034 through 1036 of Ingham County Survey Records.

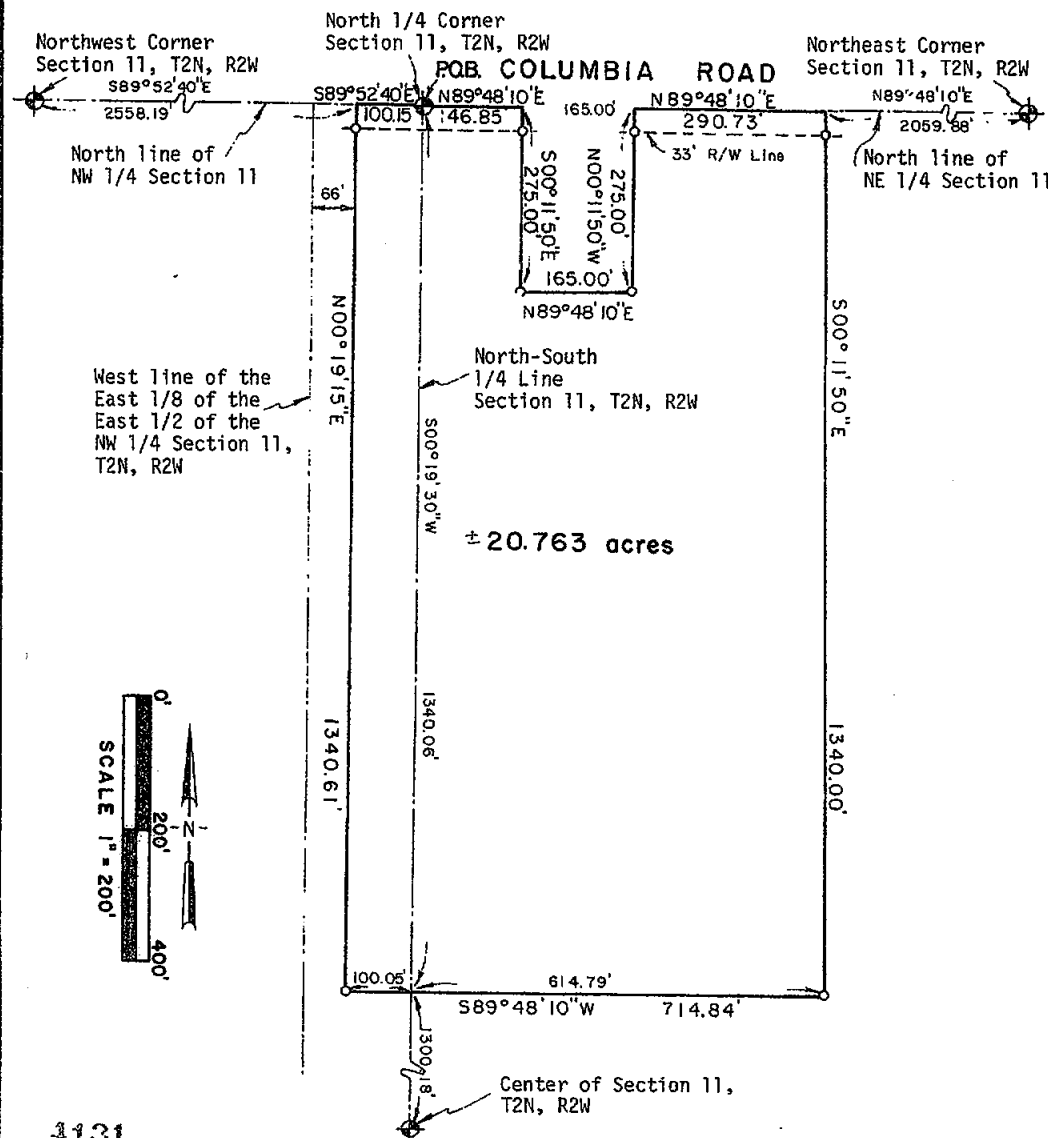

1131

POLARIS
SURVEYING CO.

3081 Holt Road
Mason, Michigan 48854
517/676-3630

fld. survey	RL	Nov 91	Sec. 11, T 2N, R 2W
drawn	RL	Nov 91	Co. Ingham
sheet 1 of 2	Drawing number A-4205a		

CERTIFICATE OF SURVEY

LEGAL DESCRIPTION:

A parcel of land in the North 1/2 of Section 11, T2N, R2W, Aurelius Township, Ingham County, Michigan; the surveyed boundary of said parcel being described as beginning at the North 1/4 corner of said Section 11; thence N89°48'10"E along the North line of the Northeast 1/4 of said Section 11 a distance of 146.85 feet; thence S00°11'50"E perpendicular to the North line of said NE 1/4 of said Section 11 a distance of 275.00 feet; thence N89°48'10"E parallel to the North line of said Section 11 a distance of 165.00 feet; thence N00°11'50"W perpendicular to the North line of said Section 11 a distance of 275.00 feet to a point on the North line of said Section 11; thence N89°48'10"E along the North line of said Section 11 a distance of 290.73 feet; thence S00°11'50"E perpendicular to the North line of said Section 11 a distance of 1340.00 feet; thence S89°48'10"W parallel to the North line of the NE 1/4 of said Section 11 a distance of 614.79 feet to a point on the North-South 1/4 line of said Section 11; thence S89°48'10"W parallel to the North line of the NE 1/4 of said Section 11 a distance of 100.05 feet; thence N00°19'15"E parallel to the West line of the East 1/8 of the East 1/2 of the Northwest 1/4 of said Section 11 a distance of 1340.61 feet to a point on the North line of the Northwest 1/4 of said Section 11; thence S89°52'40"E along the North line of the Northwest 1/4 of said Section 11 a distance of 100.15 feet to the point of beginning; said parcel containing more or less 20.763 acres; said parcel subject to the rights of the public across Columbia Road; said parcel subject to all easements and restrictions of record

WITNESSES TO GOVERNMENT CORNERS:

Northwest Corner Section 11, T2N, R2W, L3, P165. 1/2" bar in monument box.
Set nail and tag in North side 24" walnut, 113° az., 77.9'
N.E. corner building 2' off ground, 219° az., 71.9'
N.W. corner foundation of house, 138° az., 76.5'
Nail and tag #18998 N.W. side utility pole, 37° az., 60.5'

North 1/4 Corner Section 11, T2N, R2W, L3, P165. Boatspike in monument box.
Centerline of phone cable box, 178° az., 26.7'
Set nail and tag in East side utility pole, 05° az., 60.8'
Set nail and tag in West side 12" elm, 04° az., 88.7'
Set nail and tag in North side utility pole, 268° az., 203.7'

Northeast corner Section 11, T2N, R2W, L3, P486. 1/2" rebar in monument box.
Set nail and tag in North side 36" maple, 104° az., 172.9'
Centerline of concrete casting of C.B. 191° az., 200.0'
S.E. corner telephone cable box, 332° az., 63.1'
Set nail and tag in West side utility pole, 351° az., 154.9'

Center of Section 11, T2N, R2W, L3, P95. Bar and cap #13574
Nail and tag N. side 10" cottonwood, 250° az., 8.6'
Nail and tag N. Side 15" ash, 295° az., 168.2'
Nail and tag in West side 24" beech, 358° az., 1.0'
Nail and tag in East side 10" pignut, 160° az., 44.7'



CERTIFICATE OF SURVEY:

I hereby certify to the parties named hereon that I have surveyed a parcel of land within:

The East 1/8 of the East 1/2 of the Northwest 1/4 of Section 11,
and the West 1/2 of the Northeast 1/4 of Section 11, T2N, R2W,
Aurelius Township, Ingham County, Michigan.

and that I have set, as noted hereon, permanent markers to all corners of said parcel and that the more particular surveyed description of said parcel is as designated hereon.

This survey complies with the requirements of P.A. 132 of 1970.

This survey was performed with an error of closure no greater than a ratio of 1 in 40,000 based upon unadjusted field datum.

4131

Ronnie M. Lester 8/11/91
Ronnie M. Lester, Licensed Land Surveyor #18998

POLARIS
SURVEYING CO.

3081 Holt Road
Mason, Michigan 48854
517/676-3630

fld. survey	RL	Nov 91	Sec. 11, T 2N, R 2W
drawn	RL	Nov 91	Co. Ingham
sheet 2 of 2	Drawing number A-4205a		

LIBER

6 p. 853

CERTIFICATE OF SURVEY

RECORDED

FOR: Estate of Rolland Snider
C/O John Burgeon
492 S. Edgar Road
Mason, Mich. 48854

Nov 25 1 13 PM '91

REGISTER OF DEEDS
Donald J. Johnson
INGHAM COUNTY, MICH.

LEGEND:

1. All dimensions are in feet and decimals thereof.
2. 1/2" bar and identification cap have been placed at all points marked "o".
3. ————— indicates described boundary line.
4. - - - - - indicates not to scale.
5. * * * * * indicates fence line.
6. ⊕ indicates government corner.
7. All bearings are relative and referenced to a survey as recorded in Liber 5, Pages 1034 through 1036 of Ingham County Survey Records.

North 1/4 Corner
Section 11, T2N, R2W

Northeast Corner
Section 11, T2N, R2W

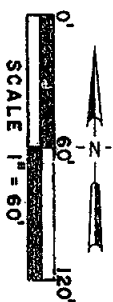
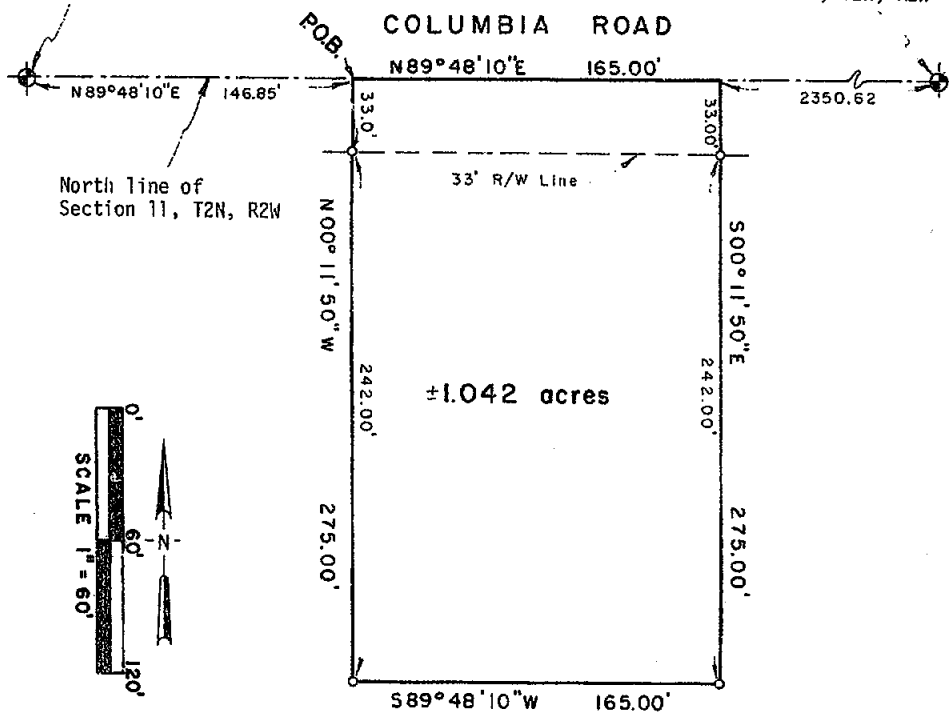

K-3

4132

POLARIS
SURVEYING CO.

3081 Holt Road
Mason, Michigan 48854
517/676-3630

fld. survey	RL	Nov 91	Sec. 11, T 2N, R 2W
drawn	RL	Nov 91	Co. Ingham
sheet 1 of 2		Drawing number	A-4205b

LIBER

6 PG 854

CERTIFICATE OF SURVEY

LEGAL DESCRIPTION:

A parcel of land in the Northeast 1/4 of Section 11, T2N, R2W, Aurelius Township, Ingham County, Michigan; the surveyed boundary of said parcel being described as commencing at the North 1/4 Corner of said Section 11; thence N89°48'10"E along the North line of said Section 11 a distance of 146.85 feet to the point of beginning of this description; thence N89°48'10"E continuing along the North line of said Section 11 a distance of 165.00 feet; thence S00°11'50"E perpendicular to the North line of said Section 11 a distance of 275.00 feet; thence S89°48'10"W parallel to the North line of said Section 11 a distance of 165.00 feet; thence N00°11'50"W a distance of 275.00 feet to the point of beginning; said parcel containing more or less 1.042 acres; said parcel subject to the rights of the public across Columbia Road; said parcel subject to all easements and restrictions of record.

WITNESSES TO GOVERNMENT CORNERS:

North 1/4 Corner Section 11, T2N, R2W. L3, P165. Boatspike in monument box.
Centerline of phone cable box, 178° az., 26.7'
Set nail and tag in East side utility pole, 05° az., 60.8'
Set nail and tag in West side 12" elm, 04° az., 88.7'
Set nail and tag in North side utility pole, 268° az., 203.7'

Northeast corner Section 11, T2N, R2W. L3, P486. 1/2" rebar in monument box.
Set nail and tag in North side 36" maple, 104° az., 172.9'
Centerline of concrete casting of C.B. 191° az., 200.0'
S.E. corner of telephone cable box, 332° az., 63.1'
Set nail and tag in West side utility pole, 351° az., 154.9'

CERTIFICATE OF SURVEY:

I hereby certify to the parties named hereon that I have surveyed a parcel of land within:

The West 1/2 of the Northeast 1/4 of Section 11,
T2N, R2W, Aurelius Township, Ingham County, Michigan.

and that I have set, as noted hereon, permanent markers to all corners of said parcel and that the more particular surveyed description of said parcel is as designated hereon.

This survey complies with the requirements of P.A. 132 of 1970.

This survey was performed with an error of closure no greater than a ratio of 1 in 40,000 based upon unadjusted field datum.

Ronnie M. Lester 11/6/91
Ronnie M. Lester, Licensed Land Surveyor #18998



4132

POLARIS
SURVEYING CO.

3081 Holt Road
Mason, Michigan 48854
517/676-3630

fid. survey	RL	Nov 91	Sec. 11, T 2N, R 2W
drawn	RL	Nov 91	Co. Ingham
sheet 2 of 2	Drawing number A-4205b		

LIBER

6 PG 855

CERTIFICATE OF SURVEY

RECORDED

FOR: Estate of Rolland Snider
C/O John Burgeon
492 S. Edgar Road
Mason, Mich. 48854

Nov 25 1 13 PM '91

REGISTER OF DEEDS
David J. Johnson
INGHAM COUNTY MICH.

LEGEND:

1. All dimensions are in feet and decimals thereof.
2. 1/2" bar and identification cap have been placed at all points marked "o".
3. ——— indicates described boundary line.
4. ——— indicates not to scale.
5. —*—*—* indicates fence line.
6. ⊙ indicates government corner.
7. All bearings are relative and referenced to a survey as recorded in Liber 5, Pages 1034 through 1036 of Ingham County Survey Records.

North line Section 11, T2N, R2W

COLUMBIA ROAD

N 89° 48' 10" E 602.58' POB N 89° 48' 10" E 340.00' 1719.88'

North 1/4 Corner
Section 11, T2N, R2W

Northeast Corner
Section 11, T2N, R2W

33' R/W Line

N 00° 11' 50" W

± 10.459 acres

S 00° 11' 50" E

1340.00'

340.00'

S 89° 48' 10" W

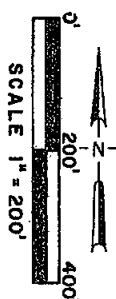

1133

POLARIS
SURVEYING CO.

3081 Holt Road
Mason, Michigan 48854
517/676-3630

fld. survey	RL	Nov 91	Sec. 11, T 2N, R 2W
drawn	RL	Nov 91	Co. Ingham
sheet 1 of 2	Drawing number A-4205c		

LIBER

6 pg 856

CERTIFICATE OF SURVEY

LEGAL DESCRIPTION:

A parcel of land in the Northeast 1/4 of Section 11, T2N, R2W, Aurelius Township, Ingham County, Michigan; the surveyed boundary of said parcel being described as commencing at the North 1/4 corner of said Section 11; thence N89°48'10"E along the North line of said Section 11 a distance of 602.58 feet to the point of beginning of this description; thence N89°48'10"E continuing along the North line of said Section 11 a distance of 340.00 feet; thence S00°11'50"E perpendicular to the North line of said Section 11 a distance of 1340.00 feet; thence S89°48'10"W parallel to the North line of said Section 11 a distance of 340.00 feet; thence N00°11'50"W a distance of 1340.00 feet to the point of beginning; said parcel containing more or less 10.459 acres; said parcel subject to the rights of the public across Columbia Road; said parcel subject to all easements and restrictions of record.

WITNESSES TO GOVERNMENT CORNERS:

North 1/4 Corner Section 11, T2N, R2W, L3, P165. Boatspike in monument box.
Centerline of phone cable box, 178° az., 26.7'
Set nail and tag in East side utility pole, 05° az., 60.8'
Set nail and tag in West side 12" elm, 04° az., 88.7'
Set nail and tag in North side utility pole, 268° az., 203.7'

Northeast Corner Section 11, T2N, R2W, L3, P486. 1/2" rebar in monument box.
Set nail and tag in North side 36" maple, 104° az., 172.9'
Centerline of concrete casting of C.B. 191° az., 200.0'
S.E. corner of telephone cable box, 332° az., 63.1'
Set nail and tag in West side utility pole, 351° az., 154.9'

CERTIFICATE OF SURVEY:

I hereby certify to the parties named hereon that I have surveyed a parcel of land within:

The West 1/2 of the Northeast 1/4 of Section 11,
T2N, R2W, Aurelius Township, Ingham County, Michigan.

and that I have set, as noted hereon, permanent markers to all corners of said parcel and that the more particular surveyed description of said parcel is as designated hereon.

This survey complies with the requirements of P.A. 132 of 1970.

This survey was performed with an error of closure no greater than a ratio of 1 in 40,000 based upon unadjusted field datum.

Ronnie M. Lester 11/8/91
Ronnie M. Lester, Licensed Land Surveyor #18998



4133

POLARIS
SURVEYING CO.

3081 Holt Road
Mason, Michigan 48854
517/676-3630

fld. survey	RL	Nov 91	Sec. 11, T 2N, R2W
drawn	RL	Nov 91	Co. Ingham
sheet 2 of 2	Drawing number A-4205c		

LIBER

6 857

CERTIFICATE OF SURVEY

RECORDED

FOR: Estate of Rolland Snider
C/O John Burgeon
492 S. Edgar Road
Mason, Mich. 48854

NOV 25 1 13 PM '91

REGISTER OF DEEDS
James Johnson
INGHAM COUNTY, MICH.

LEGEND:

1. All dimensions are in feet and decimals thereof.
2. 1/2" bar and identification cap have been placed at all points marked "o".
3. ——— indicates described boundary line.
4. ——— indicates not to scale.
5. * * * * * indicates fence line.
6. ⊕ indicates government corner.
7. All bearings are relative and referenced to a survey as recorded in Liber 5, Pages 1034 through 1036 of Ingham County Survey Records.

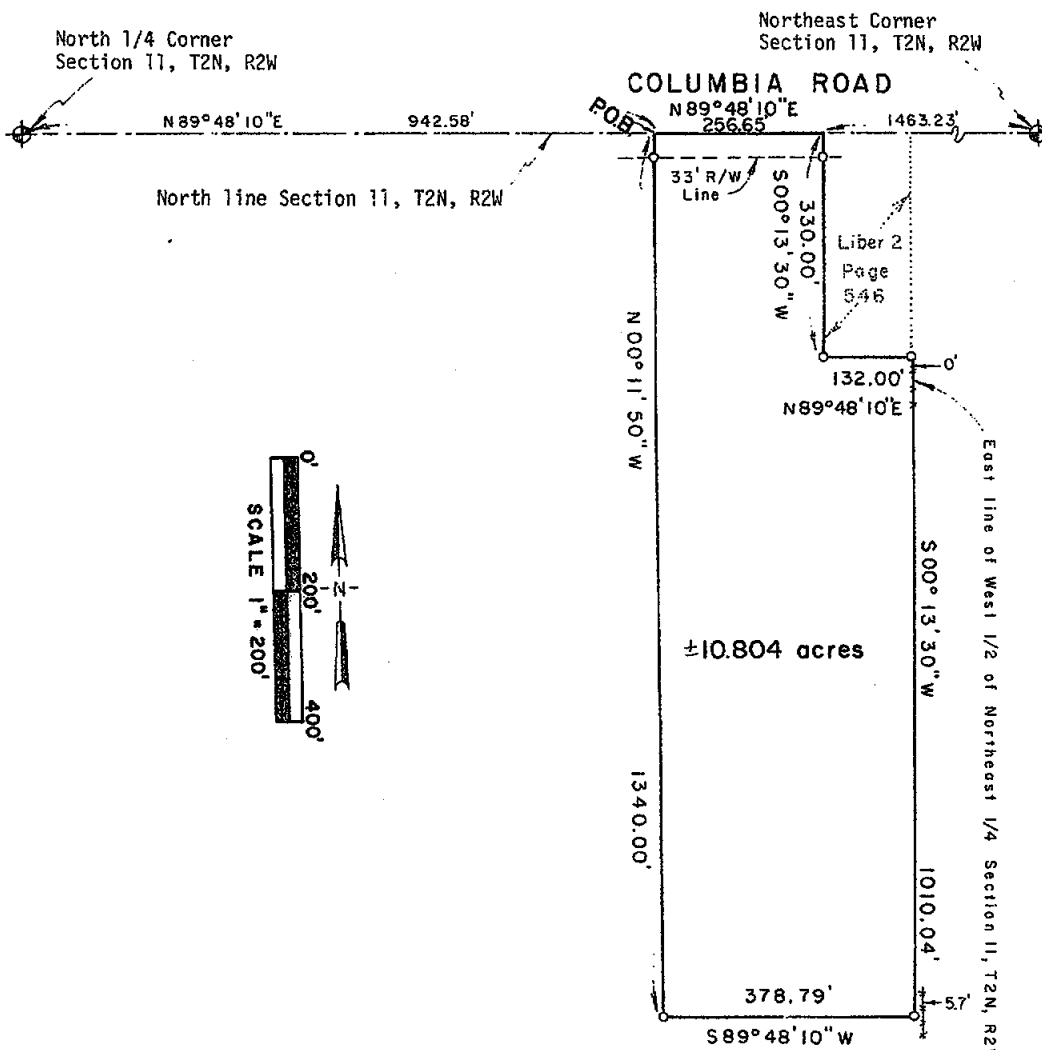

4131

POLARIS
SURVEYING CO.

3081 Holt Road
Mason, Michigan 48854
517/676-3630

fld. survey	RL	Nov 91	Sec. 11, T 2N, R 2W
drawn	RL	Nov 91	Co. Ingham
sheet 1 of 2	Drawing number	A-4205d	

LIBER

6 PG 858

CERTIFICATE OF SURVEY

LEGAL DESCRIPTION:

A parcel of land in the Northeast 1/4 of Section 11, T2N, R2W, Aurelius Township, Ingham County, Michigan; the surveyed boundary of said parcel being described as commencing at the North 1/4 corner of said Section 11; thence N89°48'10"E along the North line of said Section 11 a distance of 942.58 feet to the point of beginning of this description; thence N89°48'10"E continuing along the North line of said Section 11 a distance of 256.65 feet; thence S00°13'30"W parallel to the East line of the West 1/2 of the Northeast 1/4 of said Section 11 a distance of 330.00 feet; thence N89°48'10"E parallel to the North line of said Section 11 a distance of 132.00 feet to a point on the East line of the West 1/2 of the Northeast 1/4 of said Section 11; thence S00°13'30"W along the East line of the West 1/2 of the Northeast 1/4 of said Section 11 a distance of 1010.04 feet; thence S89°48'10"W parallel to the North line of said Section 11 a distance 378.79 feet; thence N00°11'50"W perpendicular to the North line of said Section 11 a distance of 1340.00 feet to the point of beginning; said parcel containing more or less 10.804 acres; said parcel subject to the rights of the public across Columbia Road; said parcel subject to all easements and restrictions of record.

WITNESSES TO GOVERNMENT CORNERS:

North 1/4 Corner Section 11, T2N, R2W. L3, P165. Boatspike in monument box.
Centerline of phone cable box, 178° az., 26.7'
Set nail and tag in East side utility pole, 05° az., 60.8'
Set nail and tag in West side 12" elm, 04° az., 88.7'
Set nail and tag in North side utility pole, 268° az., 203.7'

Northeast Corner Section 11, T2N, R2W. L3, P486. 1/2" rebar in monument box.
Set nail and tag in North side 35" maple, 104° az., 172.9'
Centerline of concrete casting of C.B. 191° az., 200.0'
S.E. corner of telephone box, 332° az., 63.1'
Set nail and tag in West side utility pole, 351° az., 154.9'

CERTIFICATE OF SURVEY:

I hereby certify to the parties named hereon that I have surveyed a parcel of land within:

The West 1/2 of the Northeast 1/4 of Section 11,
T2N, R2W, Aurelius Township, Ingham County, Michigan.

and that I have set, as noted hereon, permanent markers to all corners of said parcel and that the more particular surveyed description of said parcel is as designated hereon.

This survey complies with the requirements of P.A. 132 of 1970.

This survey was performed with an error of closure no greater than a ratio of 1 in 40,000 based upon unadjusted field datum.

Ronnie M. Lester 11/8/91
Ronnie M. Lester, Licensed Land Surveyor #18998

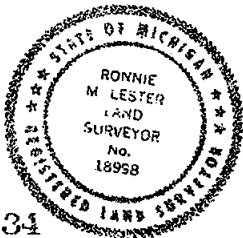

1134

POLARIS
SURVEYING CO.

3081 Holt Road
Mason, Michigan 48854
517/676-3630

fld. survey	RL	Nov 91	Sec. 11 . T 2N , R 2W
drawn	RL	Nov 91	Co. Ingham
sheet 2 of 2	Drawing number	A-4205d	

LIER 6 PG 968

CERTIFICATE OF PROPERTY SURVEY

RECORDED

TO: LEO FOUNTAIN:

LEGAL DESCRIPTION: SEE SHEET 2 OF 3

JUN 18 10 21 AM '92

REGISTER OF DEEDS

THOMAS COUNTY, MICH

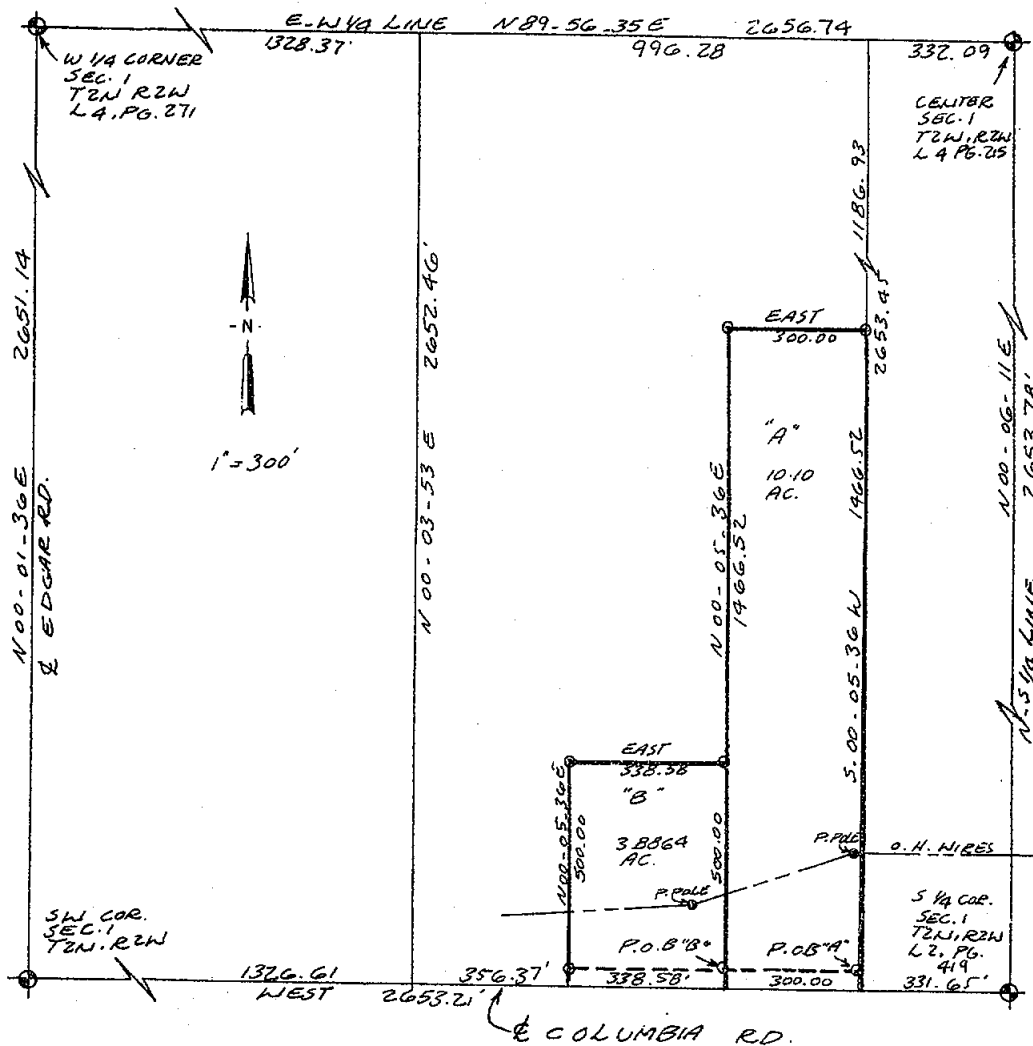

NOTE: This instrument is for the exclusive use of the parties named above and we offer no liability to present or future owners of said property. This drawing is the property of Beery & Associates, Inc., and shall not be used for any purpose without the written consent of an authorized agent of Beery & Associates, Inc. Beery & Associates, Inc. accepts no responsibility for the use of this drawing for any purpose after six months from the date indicated herein. All rights reserved. Copyright 1992, Beery & Associates, Inc.

4191

- LEGEND
- - FOUND IRON
 - - SET IRON
 - ⊙ - MONUMENT
 - X - FENCE LINE
 - R - RECORDED DIMENSION
 - D - DEEDED DIMENSION
 - M - MEASURED DIMENSION

RATIO OF CLOSURE:



I hereby certify that I have surveyed the property herein described, and that except as shown, there are no visible encroachments upon the above described property.

I further certify that I have fully complied with the requirements of Section 3, Public Act 132 of 1970 and that the ratio of error of closure of this survey is no greater than 1/5000.

David R. Lohr
David R. Lohr
Licensed Land Surveyor



BEERY & ASSOCIATES, INC.

849 N. AURELIUS ROAD
MASON, MICHIGAN 48854
PHONE (517) 676-4686

DATE: May 29, 1992 SCALE: 1"=300'
SHEET: 1 of 3 CHECKED: D.L.
DRAWN: G.K. REVISED:
FIELD: D.L. - G.K. FILE NO.: 7184

CERTIFICATE OF PROPERTY SURVEY

TO: LEO FOUNTAIN:

LIPER 6 PG 959

LEGAL DESCRIPTION AS PROVIDED:

The W 3/4 of E 1/2 of SW 1/4 - 60 acres. Section 1, Twp. of Aurelius, T2N, R2W, County of Ingham, State of Michigan.

OTHERWISE DESCRIBED AS:

PARCEL A: That part of the West 3/4 of the East 1/2 of the Southwest 1/4 of Section 1, T2N, R2W, Aurelius Township, Ingham County, Michigan described as: Commencing at the South 1/4 corner of said Section 1; thence West, along the South Section line, 331.65 feet, to the Point of Beginning; thence continuing West, 300.00 feet; thence N 00° 05' 36" E, 1466.52 feet; thence East, 300.00 feet; thence S 00° 05' 36" W, 1466.52 feet to the P.O.B. Containing 10.100 Acres, more or less. Subject to an easement over the South 33 feet for Columbia Road. Subject to any easements or restrictions of record.

PARCEL B: That part of the West 3/4 of the East 1/2 of the Southwest 1/4 of Section 1, T2N, R2W, Aurelius Township, Ingham County, Michigan described as: Commencing at the South 1/4 corner of said Section 1; thence West, along the South Section line, 631.65 feet, to the Point of Beginning; thence continuing West, 338.58 feet; thence N 00° 05' 36" E, 500.00 feet; thence East, 338.58 feet; thence S 00° 05' 36" W, 500.00 feet to the P.O.B. Containing 3.8864 Acres, more or less. Subject to an easement over the South 33 feet for Columbia Road. Subject to any easements or restrictions of record.

WITNESSES TO SECTION CORNERS SECTION 1, T2N, R2W, AURELIUS TOWNSHIP WEST 1/4 CORNER - L4, PG. 271

Fd. 4" mon on c/l Edgar Rd.
Fd. N&T wood post East, 19.58'
Reset N&T 14" Hick. ENE, 64.99'
Reset N&T 32" Oak NW, 38.28'
Reset N&T 14" Oak ESE, 58.39'

CENTER OF SECTION - L4, PG. 215

Fd. 1/2" iron
Reset N&T 10" Oak NO. 10.00'
Reset N&T 12" Oak NNE 12.11'
Reset N&T 6" Walnut East 3.15'
Set N&T 10" Elm N60°W, 23.34'

SOUTHWEST CORNER

Fd. 1/2" iron in Mon. Box
Fd. N&T 24" Oak S80°E, 173.25'
NE cor sign post N22°W, 48.10'
SW cor. sign post S21°E, 53.50'
c/l sign post S45°W, 42.00'

SOUTH 1/4 CORNER - L2, PG. 419

Fd. 1/2" iron in Mon. Box
Reset N&T 26" tree S60°E 70.70'
NW cor. Hse. Found. SE 113.55'
Set N&T P. Pole S50°E 46.70'
Set N&T Guy Pole N20°E 24.10'

NOTE: This instrument is for the exclusive use of the parties named above and we offer no liability in present or future owners of said property. This drawing is the property of Beery & Associates, Inc., and shall not be used for any purpose without the written consent of an authorized agent of Beery & Associates, Inc. Beery & Associates, Inc. accepts no responsibility for the use of this drawing for any purpose after six months from the date indicated herein. All rights reserved. Copyright 1992, Beery & Associates, Inc.

4191

LEGEND

• - FOUND IRON
o - SET IRON
@ - MONUMENT
X - FENCE LINE
R - RECORDED DIMENSION
D - DEEDED DIMENSION
M - MEASURED DIMENSION

RATIO OF CLOSURE: _____



I hereby certify that I have surveyed the property herein described, and that except as shown, there are no visible encroachments upon the above described property.

I further certify that I have fully complied with the requirements of Section 3, Public Act 132 of 1970 and that the ratio of error of closure of this survey is no greater than 1/5000.

David R. Lohr
David R. Lohr
Licensed Land Surveyor



849 N AURELIUS ROAD
MASON, MICHIGAN 48854
PHONE (517) 676-4686

DATE: May 29, 1992 SCALE: _____
SHEET: 2 of 3 CHECKED: D.R.L.
DRAWN: _____ REVISED: _____
FIELD: _____ FILE NO.: 7184

CERTIFICATE OF PROPERTY SURVEY

TO: LEO FOUNTAIN:
BUILDING DETAIL SHEET

LIBER

6 PG 970

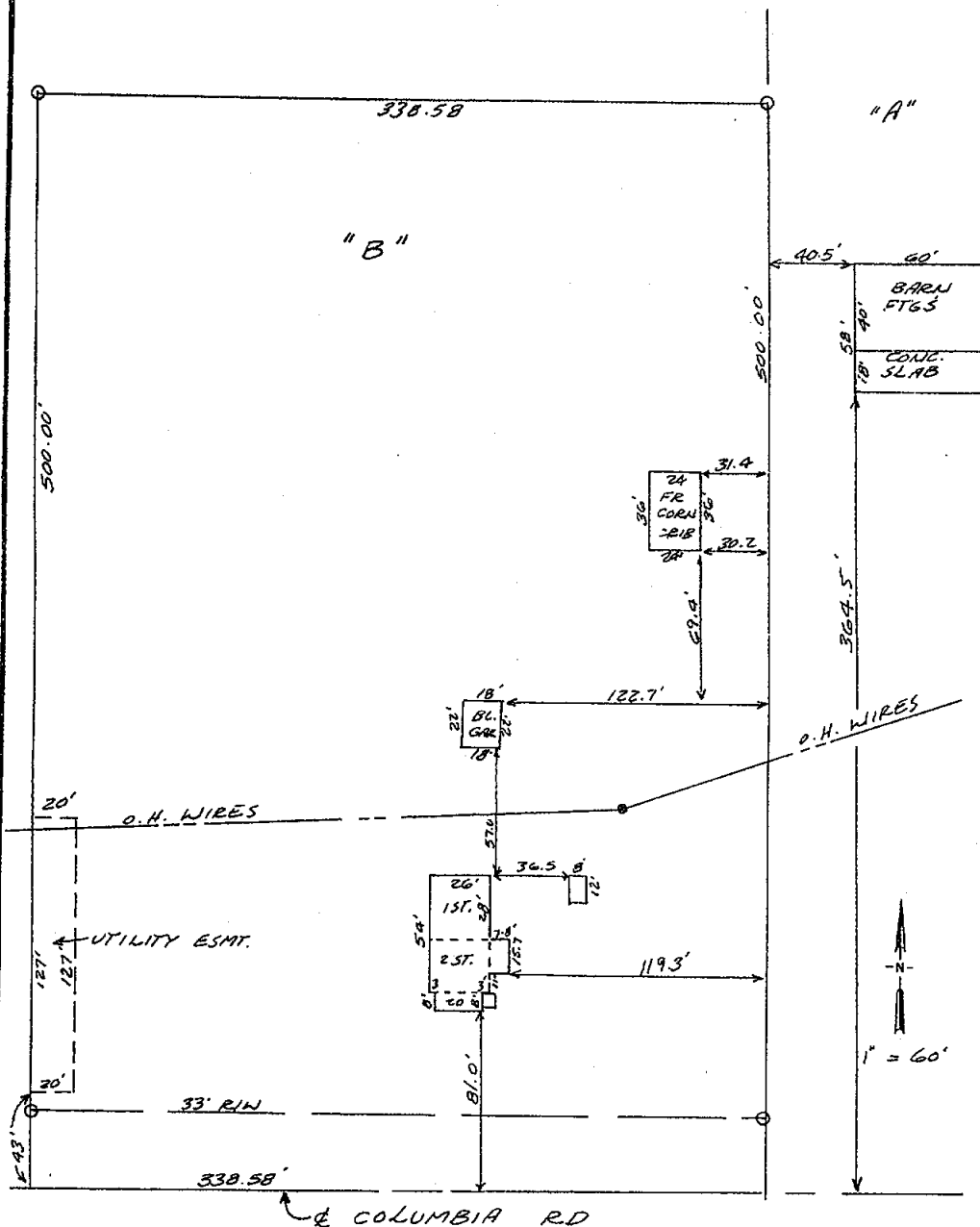

NOTE: This instrument is for the exclusive use of the parties named above and we offer no liability to present or future owners of said property. This drawing is the property of Beery & Associates, Inc., and shall not be used for any purpose without the written consent of an authorized agent of Beery & Associates, Inc. Beery & Associates, Inc. accepts no responsibility for the use of this drawing for any purpose after six months from the date indicated herein. All rights reserved. Copyright 1992, Beery & Associates, Inc.

4191

LEGEND

- - FOUND IRON
- - SET IRON
- ⊙ - MONUMENT
- X - FENCE LINE
- R - RECORDED DIMENSION
- D - DEEDED DIMENSION
- M - MEASURED DIMENSION

RATIO OF CLOSURE:



I hereby certify that I have surveyed the property herein described, and that except as shown, there are no visible encroachments upon the above described property.

I further certify that I have fully complied with the requirements of Section 3, Public Act 132 of 1970 and that the ratio of error of closure of this survey is no greater than 1/5000.

David R. Lohr
David R. Lohr
Licensed Land Surveyor



849 N AURELIUS ROAD
MASON, MICHIGAN 48854
PHONE (517) 676-4686

DATE: May 29, 1992 SCALE: 1"=60'
SHEET: 3 of 3 CHECKED: D.L.
DRAWN: G.K. REVISED:
FIELD: D.L. - G.K. FILE NO.: 7184

1952

6 859

CERTIFICATE OF SURVEY

RECORDED

FOR: Estate of Rolland Snider
C/O John Burgeon
492 S. Edgar Road
Mason, Mich. 48854

Nov 29 1 13 PM '91

REGISTER OF DEEDS
Ingham County, Mich.
INGHAM COUNTY, MICH.

LEGEND:

1. All dimensions are in feet and decimals thereof.
2. 1/2" bar and identification cap have been placed at all points marked "o".
3. ——— indicates described boundary line.
4. ——— indicates not to scale.
5. ——— indicates fence line.
6. ♦ indicates government corner.
7. All bearings are relative and referenced to a survey as recorded in Liber 5, Pages 1034 through 1036 of Ingham County Survey Records.

Center of Section 11,
T2N, R2W.

East 1/4 Corner
Section 11, T2N, R2W

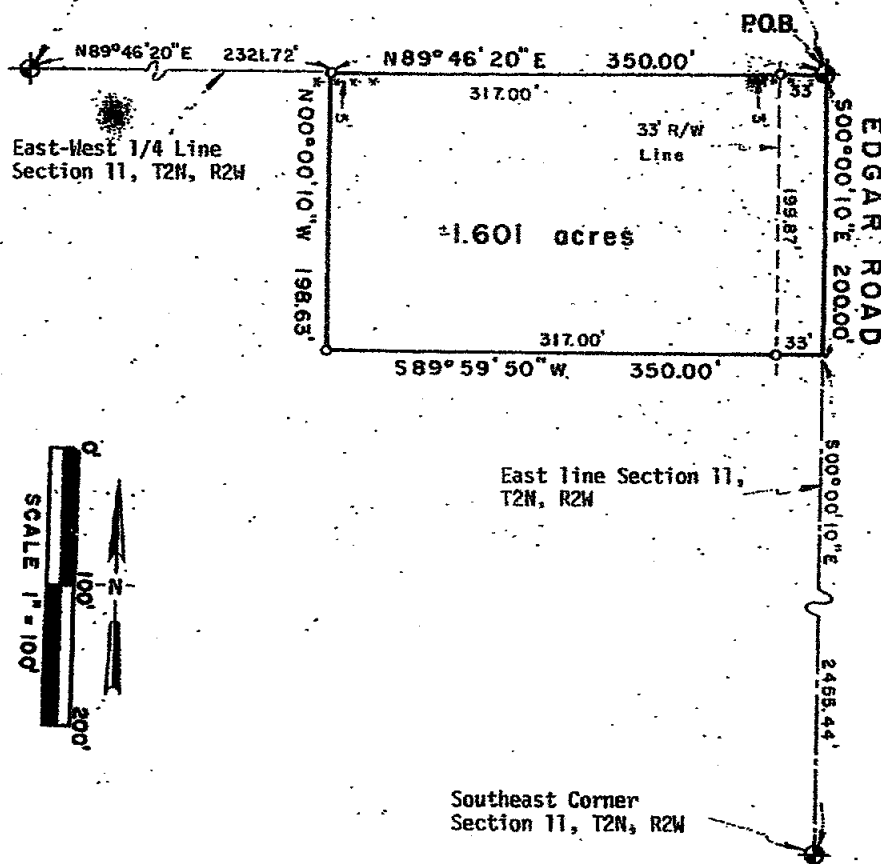

4135

POLARIS
SURVEYING CO.

3081 Holt Road
Mason, Michigan 48854
517/676-3630

fld. survey	RL	Nov 91	Sec. 11, T 2N, R 2W
drawn	RL	Nov 91	Co. Ingham
sheet 1 of 2	Drawing number A-4205e		

L1872

6-860 CERTIFICATE OF SURVEY

LEGAL DESCRIPTION:

A parcel of land in the Southeast 1/4 of Section 11, T2N, R2W, Aurelius Township, Ingham County, Michigan; the surveyed boundary of said parcel being described as beginning at the East 1/4 corner of said Section 11, thence S00°00'10"E along the East line of said Section 11 a distance of 200.00 feet; thence S89°59'50"W perpendicular to the East line of said Section 11 a distance of 350.00 feet; thence N00°00'10"W parallel to the East line of said Section 11 a distance of 198.63 feet to a point on the East-West 1/4 line of said Section 11; thence N89°46'20"E along the East-West 1/4 line of said Section 11 a distance of 350.00 feet to the point of beginning; said parcel containing more or less 1.601 acres; said parcel subject to the rights of the public across Edgar Road; said parcel subject to all easements and restrictions of record.

WITNESSES TO GOVERNMENT CORNERS:

East 1/4 Corner Section 11, T2N, R2W. L5, P54. Concrete monument in monument box.
Set nail and tag in East side 30" oak, 193° az., 135.8'
Set nail and tag in East side 30" oak, 192° az., 167.7'
Set nail and tag in West side 18" double maple, 157° az., 43.1'
Set nail and tag in West side 30" cottonwood, 12° az., 136.1'

Southeast Corner Section 11, T2N, R2W. Large nail on culvert crossing. L3, P95.
Nail and tag on South side utility pole, 280° az., 160.3'
Nail and tag #13574 on West side fence post, 138° az., 32.9'
East edge 60" C.M.P. at seam in pipe, 100° az., 20.5'
West edge 60" C.M.P. at seam in pipe, 285° az., 19.9'

Center of Section 11, T2N, R2W. L3, P95. Bar and cap #13574
Nail and tag in North side 10" cottonwood, 250° az., 8.6'
Nail and tag in North side 15" ash, 296° az., 168.2'
Nail and tag in North side 24" beech, 358° az., 1.0'
Nail and tag in East side pignut, 180° az., 44.7'

CERTIFICATE OF SURVEY:

I hereby certify to the parties named hereon that I have surveyed a parcel of land within:

The North 1/2 of the Southeast 1/4 of Section 11,
T2N, R2W, Aurelius Township, Ingham County, Michigan.

and that I have set as noted hereon, permanent markers to all corners of said parcel and that the more particular surveyed description of said parcel is as designated hereon.

This survey complies with the requirements of P.A. 132 of 1970.

This survey was performed with an error of closure no greater than a ratio of 1 in 40,000 based upon unadjusted field datum.

Ronnie M. Lester 11/10/91
Ronnie H. Lester, Licensed Land Surveyor #18998

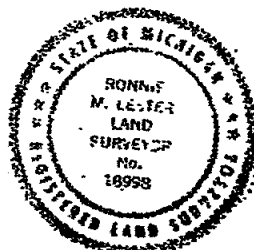

4135

POLARIS
SURVEYING CO.

3081 Holt Road
Mason, Michigan 48854
517/676-3630

fld. survey	RL	Nov 91	Sec. 11 T 2N, R 2W
drawn	RL	Nov 91	Co. Ingham
sheet 2 of 2	Drawing number A-4205e		

1992

6 861

CERTIFICATE OF SURVEY

RECORDED

Nov 25 1 13 PM '91

FOR: Estate of Rolland Snider
C/O John Burgeon
492 S. Edgar Road
Mason, Mich. 48854

REGISTER OF DEEDS
Paul Johnson
INGHAM COUNTY, MICH.

LEGEND:

1. All dimensions are in feet and decimals thereof.
2. 1/2" bar and identification cap have been placed at all points marked "o".
3. ——— indicates described boundary line.
4. ——— indicates not to scale.
5. ——— indicates fence line.
6. o indicates government corner.
7. All bearings are relative and referenced to a survey as recorded in Liber 5, Pages 1034 through 1036 of Ingham County Survey Records.

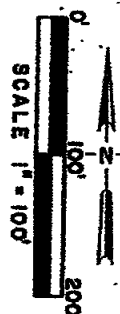
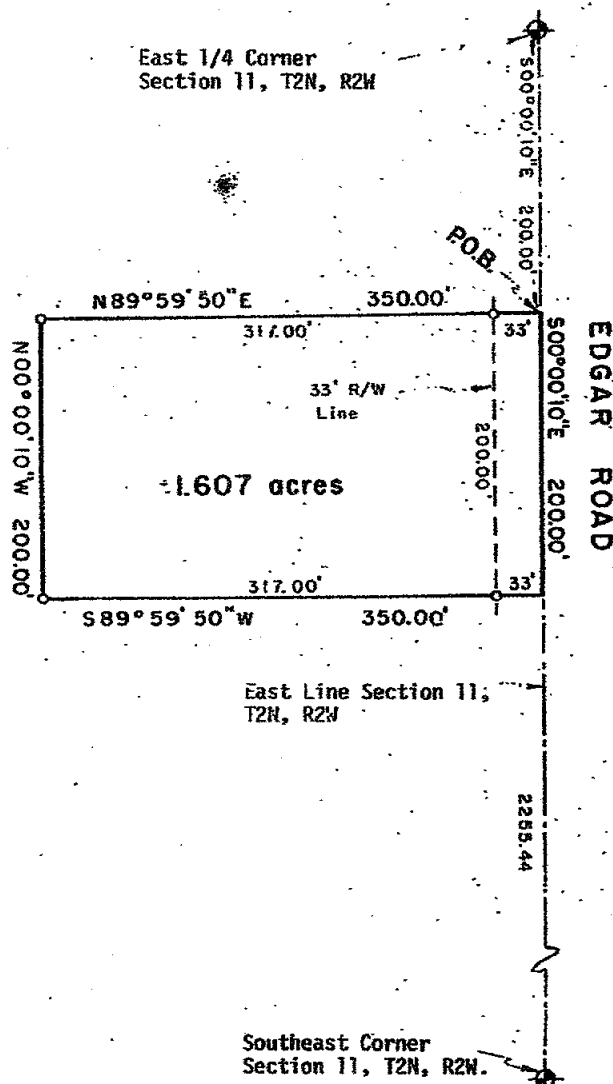

1136

POLARIS
SURVEYING CO.

3081 Holt Road
Mason, Michigan 48854
517/676-3630

fld. survey	RL	Nov 91	Sec. 11, T 2N, R 2W
drawn	RL	Nov 91	Co. Ingham
sheet 1 of 2		Drawing number	A-4205f

1899

6 862

CERTIFICATE OF SURVEY

LEGAL DESCRIPTION:

A parcel of land in the Southeast 1/4 of Section 11, T2N, R2W, Aurelius Township, Ingham County, Michigan; the surveyed boundary of said parcel being described as commencing at the East 1/4 Corner of said Section 11; thence S00°00'10"E along the East line of said Section 11 a distance of 200.00 feet to the point of beginning of this description; thence S00°00'10"E continuing along the East line of said Section 11 a distance of 200.00 feet; thence S89°59'50"W perpendicular to the East line of said Section 11 a distance of 350.00 feet; thence N00°00'10"W parallel to the East line of said Section 11 a distance of 200.00 feet; thence N89°59'50"E perpendicular to the East line of said Section 11 a distance of 350.00 feet to the point of beginning; said parcel containing more or less 1.607 acres; said parcel subject to the rights of the public across Edgar Road; said parcel subject to all easements and restrictions of record.

WITNESSES TO GOVERNMENT CORNERS:

East 1/4 Corner Section 11, T2N, R2W. L5, P54. Concrete monument in monument box.
Set nail and tag in East side 30" oak, 193° az., 135.8'
Set nail and tag in East side 30" oak, 192° az., 167.7'
Set nail and tag in West side 18" double maple, 157° az., 43.1'
Set nail and tag in West side 30" cottonwood, 12° az., 136.1'

Southeast Corner Section 11, T2N, R2W. L3, P95. Large nail on culvert crossing.
Nail and tag on South side utility pole, 280° az., 160.3'
Nail and tag #13574 on West side fence post, 138° az., 32.9'
East edge 60" C.M.P. at seam in pipe, 100° az., 20.5'
West edge 60" C.M.P. at seam in pipe, 285° az., 19.9'

CERTIFICATE OF SURVEY:

I hereby certify to the parties named hereon that I have surveyed a parcel of land within:

The North 1/2 of the Southeast 1/4 of Section 11,
T2N, R2W, Aurelius Township, Ingham County, Michigan.

and that I have set as noted hereon, permanent markers to all corners of said parcel and that the more particular surveyed description of said parcel is as designated hereon.

This survey complies with the requirements of P.A. 132 of 1970.

This survey was performed with an error of closure no greater than a ratio of 1 in 40,000 based upon unadjusted field datum.



Ronnie M. Lester 11/8/91
Ronnie H. Lester, Licensed Land Surveyor #18998

4136

POLARIS
SURVEYING CO.

3081 Holt Road
Mason, Michigan 48854
517/676-3630

fld. survey	RL	Nov 91	Sec. 11, T 2N, R 2W
drawn	RL	Nov 91	Co. Ingham
sheet 2 of 2		Drawing number	A-4205f

1137

6 863

CERTIFICATE OF SURVEY

RECORDED

FOR: Estate of Rolland Snider
C/O John Burgeon
492 S. Edgar Road
Mason, Mich. 48854.

Nov 25 1 13 PM '91

REGISTER OF DEEDS
Frank G. Larson
INGHAM COUNTY, MICH.

LEGEND:

1. All dimensions are in feet and decimals thereof.
2. 1/2" bar and identification cap have been placed at all points marked "o".
3. ————— indicates described boundary line.
4. ~~~~~ indicates not to scale.
5. - - - - - indicates fence line.
6. * indicates government corner.
7. All bearings are relative and referenced to a survey as recorded in Liber 5, Pages 1034 through 1036 of Ingham County Survey Records.

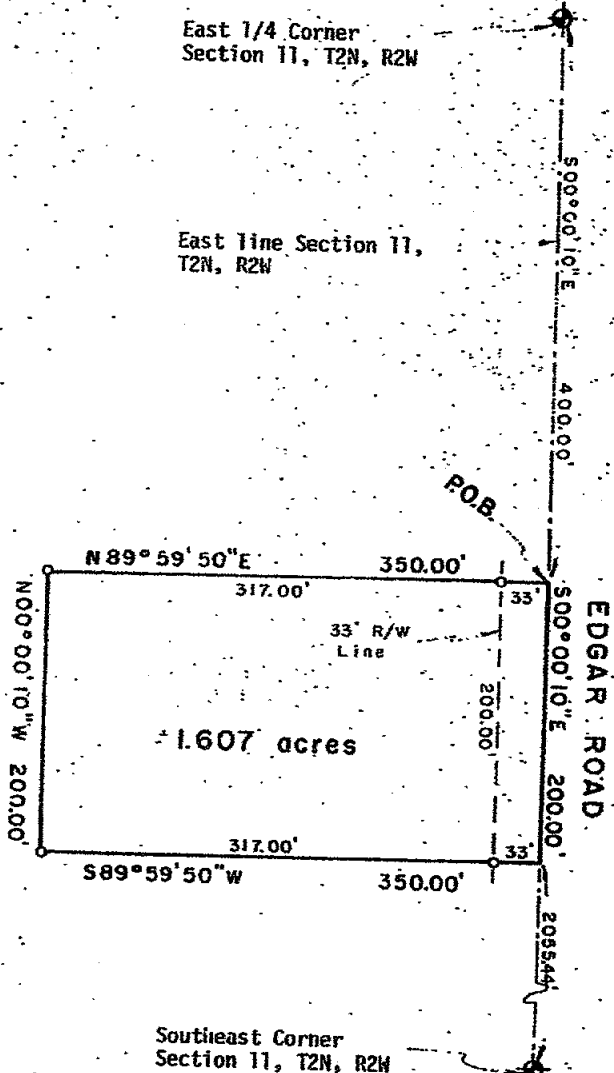
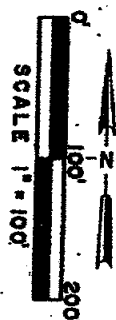

1137

POLARIS
SURVEYING CO.

3081 Holt Road
Mason, Michigan 48854
517/676-3630

fld. survey	RL	Nov 91	Sec. 11, T 2N, R 2W
drawn	RL	Nov 91	Co. Ingham
sheet 1 of 2		Drawing number	A-4205g

1000

6 864

CERTIFICATE OF SURVEY

LEGAL DESCRIPTION:

A parcel of land in the Southeast 1/4 of Section 11, T2N, R2W, Aurelius Township, Ingham County, Michigan; the surveyed boundary of said parcel being described as commencing at the East 1/4 Corner of said Section 11; thence S00°00'10"E along the East line of said Section 11 a distance of 400.00 feet to the point of beginning of this description; thence S00°00'10"E continuing along the East line of said Section 11 a distance of 200.00 feet; thence S89°59'50"W perpendicular to the East line of said Section 11 a distance of 350.00 feet; thence N00°00'10"W parallel to the East line of said Section 11 a distance of 200.00 feet; thence N89°59'50"E perpendicular to the East line of said Section 11 a distance of 350.00 feet to the point of beginning; said parcel containing more or less 1.607 acres; said parcel subject to the rights of the public across Edgar Road; said parcel subject to all easements and restrictions of record.

WITNESSES TO GOVERNMENT CORNERS:

East 1/4 Corner Section 11, T2N, R2W, L5, P54. Concrete monument in monument box.
Set nail and tag in East side 30" oak, 193° az., 135.8'
Set nail and tag in East side 30" oak, 192° az., 167.7'
Set nail and tag in West side 18" double maple, 157° az., 43.1'
Set nail and tag in West side 30" cottonwood, 12° az., 136.1'

Southeast Corner Section 11, T2N, R2W, L3, P95. Large nail on culvert crossing.
Nail and tag on South side utility pole, 280° az., 160.3'
Nail and tag #13574 on West side fence post, 138° az., 32.9'
East edge 60" C.M.P. at seam in pipe, 100° az., 20.5'
West edge 60" C.M.P. at seam in pipe, 285° az., 19.9'

CERTIFICATE OF SURVEY:

I hereby certify to the parties named hereon that I have surveyed a parcel of land within:

The North 1/2 of the Southeast 1/4 of Section 11,
T2N, R2W, Aurelius Township, Ingham County, Michigan.

and that I have set as noted hereon, permanent markers to all corners of said parcel and that the more particular surveyed description of said parcel is as designated hereon.

This survey complies with the requirements of P.A. 132 of 1970.

This survey was performed with an error of closure no greater than a ratio of 1 in 40,000 based upon unadjusted field datum.

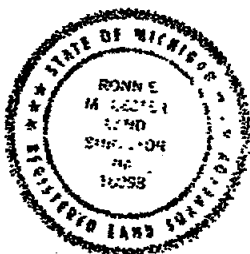

Ronnie H. Lester 11/10/91
Ronnie H. Lester, Licensed Land Surveyor #18998

1137

POLARIS
SURVEYING CO.

3081 Holt Road
Mason, Michigan 48854
517/676-3630

fld. survey	RL	Nov. 91	Sec. 11 : T 2N, R 2W
drawn	RL	Nov 91	Co. Ingham
sheet 2 of 2	Drawing number A-4205g		

1999

6 - 865

CERTIFICATE OF SURVEY

RECORDED

FOR: Estate of Rolland Snider
C/O John Burgeon
492 S. Edgar Road
Nason, Mich. 48854

Nov 25 1 13 PM '91

REGISTER OF DEEDS
Daniel J. Johnson
INGHAM COUNTY MICH.

LEGEND:

1. All dimensions are in feet and decimals thereof.
2. 1/2" bar and identification cap have been placed at all points marked "o".
3. ————— indicates described boundary line.
4. - - - - - indicates not to scale.
5. - * - * - indicates fence line.
6. ♦ indicates government corner.
7. All bearings are relative and referenced to a survey as recorded in Liber 5, Pages 1034 through 1036 of Ingham County Survey Records.

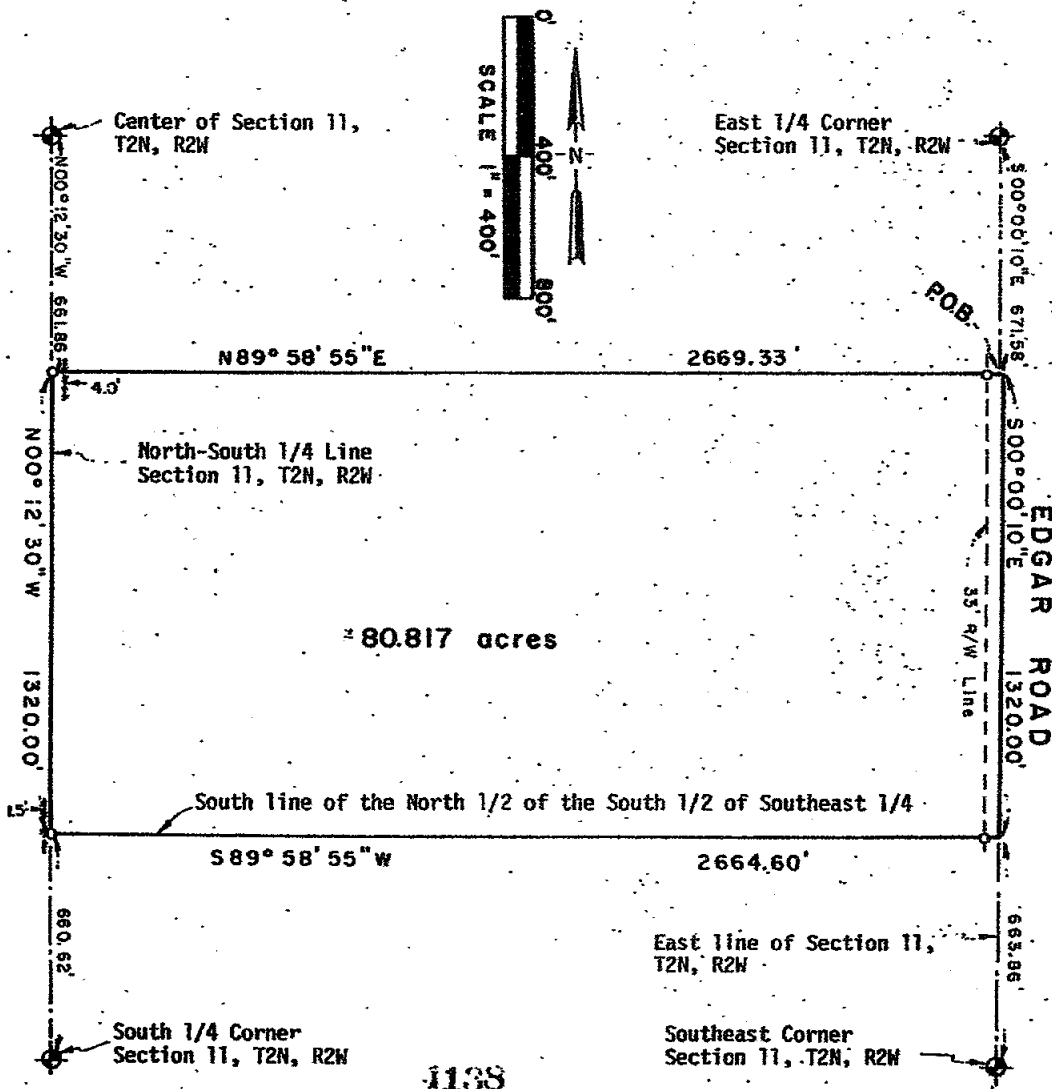

POLARIS
SURVEYING CO.

3081 Holt Road
Mason, Michigan 48854
517/676-3630

fld. survey	RL	Nov 91	Sec. 11, T 2N, R 2W
drawn	RL	Nov 91	Co. Ingham
sheet 1 of 2		Drawing number	A-4205h

L98P

R - 866

CERTIFICATE OF SURVEY

LEGAL DESCRIPTION:

A parcel of land in the Southeast 1/4 of Section 11, T2N, R2W, Aurelius Township, Ingham County, Michigan; the surveyed boundary of said parcel being described as commencing at the East 1/4 Corner of said Section 11; thence S00°00'10"E along the East line of said Section 11 a distance of 671.58 feet to the point of beginning of this description; thence S00°00'10"E continuing along the East line of said Section 11 a distance of 1320.00 feet to the Southeast corner of the North 1/2 of the South 1/2 of the Southeast 1/4 of said Section 11; thence S89°58'55"W along the South line of the North 1/2 of the South 1/2 of the Southeast 1/4 of said Section 11 a distance of 2664.60 feet to a point on the North-South 1/4 line of said Section 11; thence N00°12'30"W along the North-South 1/4 line of said Section 11 a distance of 1320.00 feet; thence N89°58'55"E a distance of 2669.33 feet to the point of beginning; said parcel containing more or less 80.817 acres; said parcel subject to the rights of the public across Edgar Road; said parcel subject to all easements and restrictions of record.

WITNESSES TO GOVERNMENT CORNERS:

Southeast corner Section 11, T2N, R2W, L3, P95. Large nail on culvert crossing.
Nail and tag on South side utility pole, 280° az., 160.3'
Nail and tag #1357b on West side fence post, 138° az., 32.9'
East edge 60" C.M.P. at seam in pipe, 100° az., 20.5'
West edge 60" C.M.P. at seam in pipe, 285° az., 19.9'

Center of Section 11, T2N, R2W, L3, P95. Bar and cap #13574.
Nail and tag North side 10" cottonwood, 250° az., 8.6'
Nail and tag North side 15" ash, 296° az., 168.2'
Nail and tag North side 24" beech, 358° az., 1.0'
Nail and tag in East side pignut, 180° az., 44.7'

South 1/4 Corner Section 11, T2N, R2W, L3, P95. 1/2" bar and cap #13574
Nail and tag on S.E. side 35" oak, 40° az., 33.2'
Nail and tag on East side 36" oak, 330° az., 21.9'
Nail and tag on North side 12" oak, 260° az., 15.9'
Nail and tag #25832 on West side 36" maple, 10° az., 33.2'

East 1/4 Corner Section 11, T2N, R2W, L5, P54. Concrete monument in monument box.
Set nail and tag in East side 30" oak, 193° az., 135.8'
Set nail and tag in East side 30" oak, 192° az., 167.7'
Set nail and tag in West side 18" double maple, 157° az., 43.1'
Set nail and tag in West side 30" cottonwood, 12° az., 136.1'

CERTIFICATE OF SURVEY:

I hereby certify to the parties named hereon that I have surveyed a parcel of land within:

The North 1/2 of the Southeast 1/4 and the North 1/2 of the South 1/2 of the Southeast 1/4 of Section 11, T2N, R2W, Aurelius Township, Ingham County, Michigan.

and that I have set, as noted hereon, permanent markers to all corners of said parcel and that the more particular surveyed description of said parcel is as designated hereon.

This survey complies with the requirements of P.A. 132 of 1970.

This survey was performed with an error of closure no greater than a ratio of 1 in 40,000 based upon unadjusted field datum.

Ronnie M. Lester 11/18/91
Ronnie M. Lester, Licensed Land Surveyor #18998

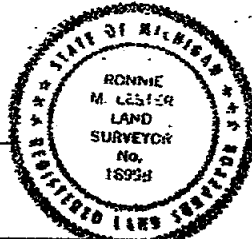

4138

POLARIS
SURVEYING CO.

3081 Holt Road
Mason, Michigan 48854
517/676-3630

fld. survey	RL	Nov 91	Sec. 11, T 2N, R 2W
drawn	RL	Nov 91	Co. Ingham
sheet 2 of 2		Drawing number	A-4205h

11000

6 867

CERTIFICATE OF SURVEY

RECORDED

Nov 25 1 13 PM '91

FOR: Estate of Rolland Snider
C/O John Burgeon
492 S. Edgar Road
Mason, Mich. 48854

REGISTER OF DEEDS
Ingham County, Mich.

LEGEND:

1. All dimensions are in feet and decimals thereof.
2. 1/2" bar and identification cap have been placed at all points marked "o".
3. ————— indicates described boundary line.
4. - - - - - indicates not to scale.
5. - - - - - indicates fence line.
6. o indicates government corner.
7. All bearings are relative and referenced to a survey as recorded in Liber 5, Pages 1034 through 1036 of Ingham County Survey Records.

COLUMBIA ROAD

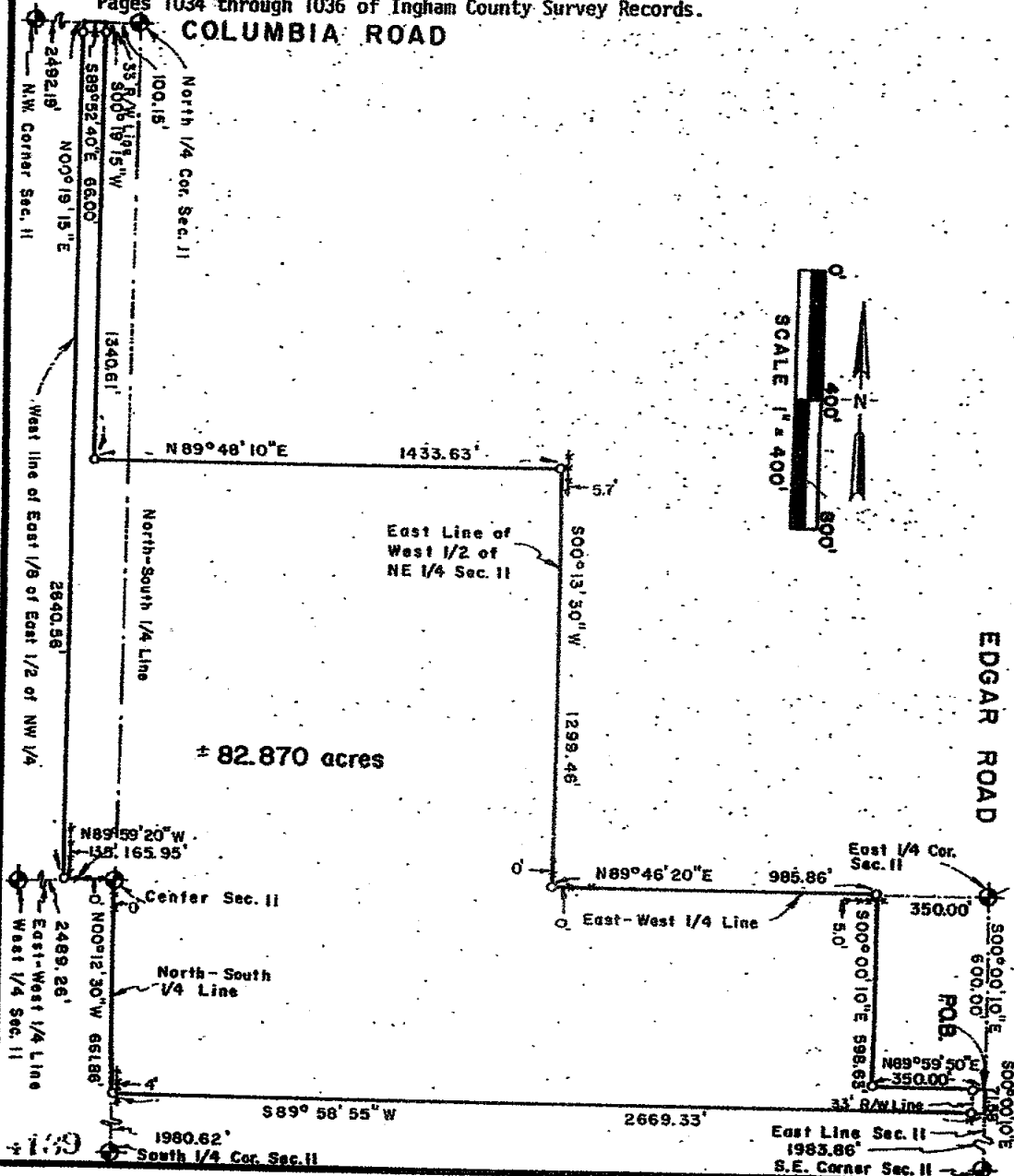

POLARIS
SURVEYING CO.

3081 Holt Road
Mason, Michigan 48854
517/676-3630

fld. survey	RL	Nov 91	Sec. 11, T 2N, R 2W
drawn	RL	Nov 91	Co. Ingham
sheet 1 of 3		Drawing number	A-42051

1000

6 - 868

CERTIFICATE OF SURVEY

LEGAL DESCRIPTION:

A parcel of land in the Northeast 1/4, Northwest 1/4 and the Southeast 1/4 of Section 11, T2N, R2W, Aurelius Township, Ingham County, Michigan; the surveyed boundary of said parcel being described as commencing at the East 1/4 corner of said Section 11; thence S00°00'10"E along the East line of the Southeast 1/4 of said Section 11 a distance of 600.00 feet to the point of beginning of this description; thence S00°00'10"E along the East line of said Section 11 a distance of 71.58 feet; thence S89°58'55"W a distance of 2669.33 feet to a point on the North-South 1/4 line of said Section 11; thence N00°12'30"W along the North-South 1/4 line of said Section 11 a distance of 661.86 feet to the Center of said Section 11; thence N89°59'20"W along the East-West 1/4 line of said Section 11 a distance of 165.95 feet to a point on the West line of the East 1/8 of the East 1/2 of the Northwest 1/4 of said Section 11; thence N00°19'15"E along the West line of the East 1/8 of the East 1/2 of the Northwest 1/4 of said Section 11 a distance of 2640.56 feet to a point on the North line of the Northwest 1/4 of said Section 11; thence S89°52'40"E along the North line of said Section 11 a distance of 66.00 feet; thence S00°19'15"W parallel to the West line of the East 1/8 of the East 1/2 of the Northwest 1/4 of said Section 11 a distance of 1340.61 feet; thence N89°48'10"E parallel to the North line of the Northeast 1/4 of said Section 11 a distance of 1433.63 feet to a point on the East line of the West 1/2 of the Northeast 1/4 of said Section 11; thence S00°13'30"W along the East line of the West 1/2 of the Northeast 1/4 of said Section 11 a distance of 1299.46 feet to a point on the East-West 1/4 line of said Section 11; thence N89°46'20"E along the East-West 1/4 line of said Section 11 a distance of 985.86 feet; thence S00°00'10"E parallel to the East line of the Southeast 1/4 of said Section 11 a distance of 598.63 feet; thence N89°59'50"E perpendicular to the East line of the Southeast 1/4 of said Section 11 a distance of 350.00 feet to the point of beginning. Said parcel containing more or less 82.870 acres; said parcel subject to the rights of the public across Columbia Road and Edgar Road; said parcel subject to all easements and restrictions of record.

WITNESSES TO GOVERNMENT CORNERS:

Northwest Corner Section 11, T2N, R2W, L3, P165. 1/2" bar in monument box.
Set nail and tag in North side 24" walnut, 113° az., 77.9'
N.E. corner building 2' off ground, 219° az., 71.9'
N.W. corner foundation of house, 138° az., 76.5'
Nail and tag in N.W. side utility pole, 37° az., 60.5'

North 1/4 corner Section 11, T2N, R2W, L3, P165. Boatspike in monument box.
Centerline of phone cable box, 178° az., 26.7'
Set nail and tag in East side utility pole, 05° az., 60.8'
Set nail and tag in West side 12" elm, 04° az., 88.7'
Set nail and tag in North side utility pole, 268° az., 203.7'

Center of Section 11, T2N, R2W, L3, P95. Bar and cap #13574.
Nail and tag North side 10" cottonwood, 250° az., 8.6'
Nail and tag North side 15" ash, 296° az., 168.2'
Nail and tag West side 24" beech, 358° az., 1.0'
Nail and tag in East side 10" pignut, 180° az., 44.7'

South 1/4 Corner Section 11, T2N, R2W, L3, P95. 1/2" bar and cap #13574.
Nail and tag on S.E. side 36" oak, 40° az., 33.2'
Nail and tag on East side 36" oak, 330° az., 21.9'
Nail and tag on North side 12" oak, 260° az., 15.9'
Nail and tag #25832 on West side 36" maple, 10° az., 33.2'

East 1/4 Corner Section 11, T2N, R2W, L5, P54. Concrete monument in monument box.
Set nail and tag in East side 30" oak, 193° az., 135.8'
Set nail and tag in East side 30" oak, 192° az., 167.7'
Set nail and tag in West side 18" double maple, 157° az., 43.1'
Set nail and tag in West side 30" cottonwood, 12° az., 136.1'

CONTINUED ON PAGE THREE

4139

POLARIS
SURVEYING CO.

3081 Holt Road
Mason, Michigan 48854
517/676-3630

fld. survey	RL	Nov 91	Sec. 11, T 2N, R 2W
drawn	RL	Nov 91	Co. Ingham
sheet 2 of 3	Drawing number A-42051		

1992

6 860

CERTIFICATE OF SURVEY

WITNESSES TO GOVERNMENT CORNERS: continued from page two

West 1/4 corner Section 11, T2N, R2W, L3, P95. Found boatspike. Set 1/2" bar.
 Nail and tag North side 36" maple, 96° az., 36.3'
 Nail and tag in East side 48" cottonwood, 203° az., 84.2'
 N.E. corner house #256 foundation, 238° az., 112.3'
 Nail and tag N.E. side utility pole, 308° az., 48.6'

Southeast corner Section 11, T2N, R2W, L3, P95. Large nail on culvert crossing.
 Nail and tag on South side utility pole, 280° az., 160.3'
 Nail and tag #13574 on West side fence post, 138° az., 32.9'
 East edge 60" C.M.P. at seam in pipe, 100° az., 20.5'
 West edge 60" C.M.P. at seam in pipe, 285° az., 19.9'

CERTIFICATE OF SURVEY:

I hereby certify to the parties named hereon that I have surveyed a parcel of land within:

The East 1/8 of the East 1/2 of the Northwest 1/4; also the North 1/2 of the Southeast 1/4; also the North 1/2 of the South 1/2 of the Southeast 1/4; also the West 1/2 of the Northeast 1/4; all in Section 11, T2N, R2W, Aurelius Township, Ingham County, Michigan.

and that I have set as noted hereon, permanent markers to all corners of said parcel and that the more particular surveyed description of said parcel is as designated hereon.

This survey complies with the requirements of P.A. 132 of 1970.

This survey was performed with an error of closure no greater than a ratio of 1 in 40,000 based upon unadjusted field datum.

Ronnie M. Lester 11/8/91
 Ronnie H. Lester, Licensed Land Surveyor #18998

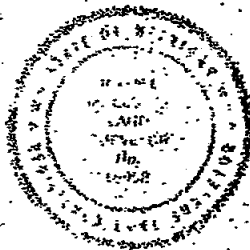

4139

POLARIS
 SURVEYING CO.

3081 Holt Road
 Mason, Michigan 48854
 517/676-3630

fld. survey	RL	Nov 91	Sec. 11, T 2N, R2W
drawn	RL	Nov 91	Co. Ingham
sheet 3 of 3	Drawing number A-42051		

LIBER 0 PG1081

RECORDED

CERTIFICATE OF SURVEY

DEC 18 8 59 AM '92

For: Arthur F. and Fern R. Newman
John H. and Laura E. Lazet

REGISTER OF DEEDS
Ingham County, Mich.
INGHAM COUNTY, MICH.

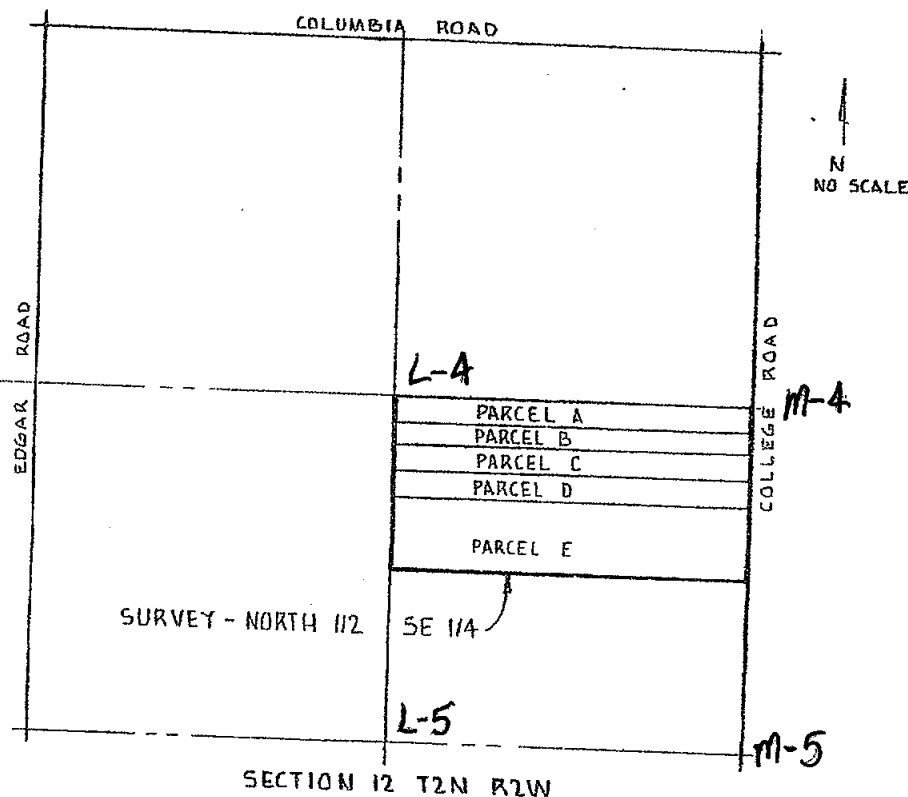

CORNERS OF THE UNITED STATES PUBLIC LAND SURVEY
Section 12, T2N, R2W, Aurelius Township, Ingham County, Michigan

Center 1/4 Corner

Set 5/8 inch diameter by 24 inch long Rebar and Cap LS 28409

16d Spike W. side 8" Elm, 156° naz., 15.1'

16d Spike E. side 3" Deciduous Tree, 330° naz., 30.6'

16d Spike W. side 3" Elm, 0° naz., 41.6'

5/8" Rebar and Cap LS 28409, 183° naz., 185.33'

South 1/4 Corner - Recorded Liber 3 Page 595 & Liber 7 Page 155
Found 1/2 inch Rebar and Unreadable Cap in Ditch
Refer to CRC in Liber 7

East 1/4 Corner - Recorded Liber 4 Page 331
Found ICSR Standard Concrete Monument in Monument Box
Refer to CRC in Liber 4

Southeast Corner - Recorded Liber 3 Page 595 and Liber 7 Page 1
Found 3/4" Pipe in Monument Box
Refer to CRC in Liber 7

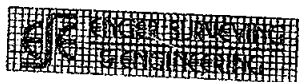

138 W. ASH ST. PO BOX 443
MASON MICHIGAN 48854-0443
517-676-6565

4247

SE 1/4 Sec. 12, T2N R2W, Aurelius
Township, Ingham County, Michigan

August 15, 1992

Job No. 33-047
Sheet 1 of 7

CERTIFICATE OF SURVEY

For: Dean A. and Marjorie E. Newman
429 North Street
Mason MI 48854

LEGAL DESCRIPTION - PARCEL A

A parcel of land in the North 1/2 of the Southeast 1/4 of Section 12, T2N, R2W, Aurelius Township, Ingham County, Michigan; the surveyed boundary of said parcel being described by Licensed Land Surveyor No. 28409 as BEGINNING at the East 1/4 Corner of Section 12, T2N, R2W, Michigan Meridian; thence S 00°08'53" E, along the East line of said Section, 190.95 feet; thence S 89°49'11" W, 2650.92 feet; thence N 00°09'41" W, along the North-South 1/4 line of said Section, 185.33 feet; thence N 89°41'53" E, along the East-West 1/4 line of said Section, 2650.97 feet to the point of beginning; said parcel contains 11.450 acres.

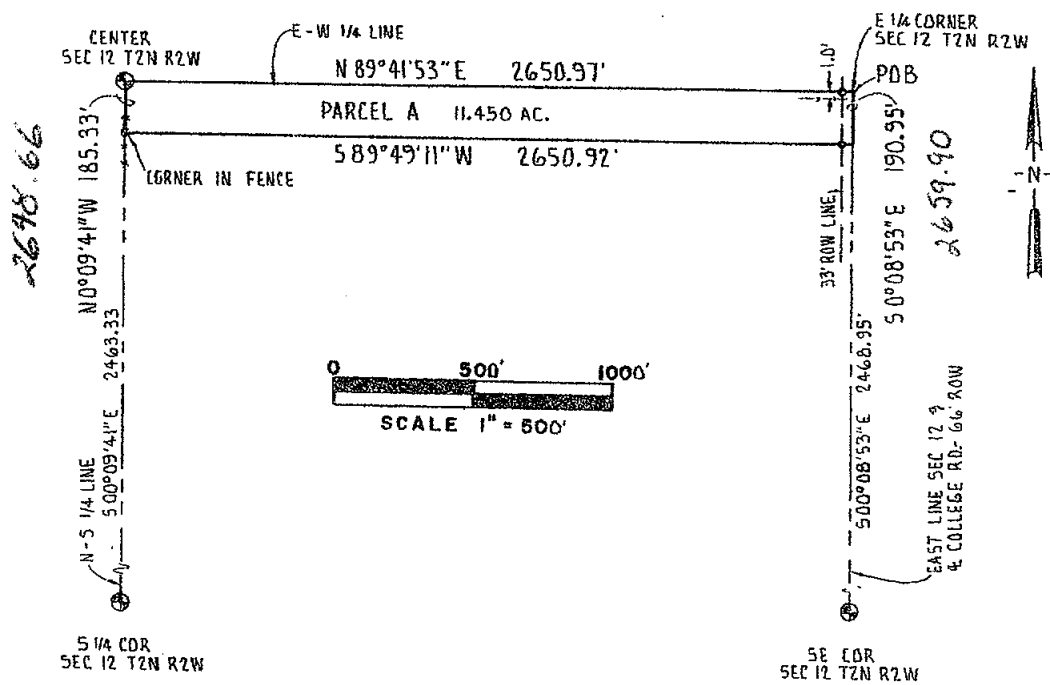

1. Bearings are relative and based on the East line of the SE 1/4 of Section 12, T2N, R2W, which was assumed to bear S 00°08'53" E.
2. All dimensions are in feet.
3. ————— = described boundary line.
4. —x—x—x— = old fence line.
5. ——— indicates distance not to scale.
6. * indicates a set 5/8 inch diameter by 24 inch long rebar with cap imprinted "LS 28409", unless otherwise noted.



138 W. ASH ST. PO BOX 443
MASON MICHIGAN 48854-0443
517-676-6565

1217

SE 1/4 Sec. 12, T2N R2W, Aurelius
Township, Ingham County, Michigan

August 15, 1992

Job No. 33-047
Sheet 3 of 7

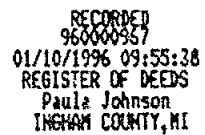

David R. Lohr
Licensed Land Surveyor

- RATIO OF CLOSURE:



849 N AURELIUS ROAD
MASON, MICHIGAN 48854
PHONE (517) 676-4686

DATE: 02-27-95 SCALE: 1"=500'
SHEET: 1 of 4 CHECKED: D.L.
DRAWN: J.C. REVISED: 5-18-95
FIELD: D.L. & B. FILE NO.: 10032

Page 728

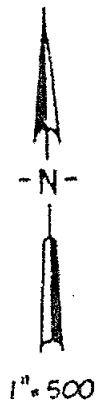

David R. Lohr
Licensed Land Surveyor

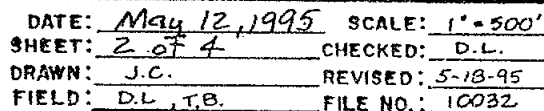

CERTIFICATE OF PROPERTY SURVEY

Liber 7

Page 729

TO: RUSSELL ROWE:

LEGAL DESCRIPTION AS PROVIDED:

The West 3/4 of East 1/2 of the Southwest 1/4 - 60 acres. Section 1, Township of Aurelius, T2N, R2W, County of Ingham, State of Michigan. Also, the Southeast 1/4 of the Northwest fractional 1/4 of Section 1, T2N, R2W, Aurelius Township, Ingham County, Michigan

OTHERWISE DESCRIBED AS:

PARCEL C: That part of the West 3/4 of the East 1/2 of the Southwest 1/4, and the Southeast 1/4 of the Northwest fractional 1/4 of Section 1, T2N, R2W, Aurelius Township, Ingham County, Michigan described as: Commencing at the South 1/4 corner of said Section 1; thence West, along the South Section line, 970.23 feet, to the Point of Beginning; thence continuing West, 356.37 feet, to the West line of the East 1/2 of the Southwest 1/4; thence N 00° 03' 53" E, 2652.46 feet, to the East-West 1/4 line of said Section 1; thence N 00° 10' 25" E, 1328.30 feet, to the Northwest corner of the Southeast 1/4 of the Northwest fractional 1/4; thence N 89° 41' 32" E, 1329.97 feet, to the North-South 1/4 line of said Section 1; thence S 00° 14' 26" W, along said 1/4 line, 1334.14 feet, to the center of said Section 1; thence S 89° 56' 35" W, along the East-West 1/4 line, 332.09 feet, to the East line of the West 3/4 of the East 1/2 of the Southwest 1/4; thence S 00° 05' 36" W, 1186.93 feet; thence West, 300.00 feet; thence S 00° 05' 36" W, 966.52 feet; thence West, 338.58 feet; thence S 00° 05' 36" W, 500.00 feet, to the P.O.B. Containing 87.2692 Acres, more or less. Subject to an easement over the South 33 feet for Columbia Road. Subject to any easements or restrictions of record.

Jake Wamhoff to Ramon Waltz:

EXCEPTION TO PARCEL C: That part of the West 3/4 of the East 1/2 of the Southwest 1/4, and the Southeast 1/4 of the Northwest fractional 1/4 of Section 1, T2N, R2W, Aurelius Township, Ingham County, Michigan described as: Commencing at the South 1/4 corner of said Section 1; thence West, along the South Section line, 1326.59 feet, to the Point of Beginning, said point also being the West line of the East 1/2 of the Southwest 1/4; thence N 00° 03' 53" E, along said line, 2652.46 feet, to the East-West 1/4 line of said Section 1; thence N 00° 10' 25" E, 1328.30 feet, to the Northwest corner of the Southeast 1/4 of the Northwest fractional 1/4; thence N 89° 41' 32" E, 13.50 feet, to the occupied property line; thence S 00° 10' 25" W, along said occupied property line, 1328.37 feet, to the East-West 1/4 line; thence S 00° 19' 22" W, along said occupied property line, 2652.50 feet, to the South Section line; thence West, 1.55 feet, to the P.O.B. Containing 0.8699 Acres, more or less. Subject to an easement over the South 33 feet for Columbia Road. Subject to any easements or restrictions of record.

NOTE: This instrument is for the exclusive use of the parties named above and we offer no liability to present or future owners of said property. This drawing is the property of Beery & Associates, Inc., and shall not be used for any purpose without the written consent of an authorized agent of Beery & Associates, Inc. Beery & Associates, Inc. accepts no responsibility for the use of this drawing for any purpose after six months from the date indicated herein. All rights reserved. Copyright 1995 Beery & Associates, Inc.

I hereby certify that I have surveyed the property herein described, and that except as shown, there are no visible encroachments upon the above described property.

I further certify that I have fully complied with the requirements of Section 3, Public Act 132 of 1970 and that the ratio of error of closure of this survey is no greater than 1/5000.

David R. Lohr
David R. Lohr
Licensed Land Surveyor



LEGEND

- - FOUND IRON
- o - SET IRON
- ⊙ - MONUMENT
- X - FENCE LINE
- R - RECORDED DIMENSION
- D - DEEDED DIMENSION
- M - MEASURED DIMENSION

RATIO OF CLOSURE:



BEERY
& ASSOCIATES, INC.

849 N AURELIUS ROAD
MASON, MICHIGAN 48854
PHONE (517) 676-4886

DATE: 02-27-95	SCALE: NONE
SHEET: 3 of 4	CHECKED: D.L.
DRAWN:	REVISED: 5-12-95
FIELD: D.L., T.B.	FILE NO.: 10032

CERTIFICATE OF PROPERTY SURVEY

Liber 7

Page 730

TO: RUSSELL ROWE

WITNESSES TO SECTION CORNERS
SECTION 1, T2N, R2W, AURELIUS TOWNSHIP

NORTHWEST CORNER: K-1

Fd bar/cap #18998 in mon box
N&T#28409 S/S 54" Oak Az. 68° 105.30'
N&T#28409 W/S 27" Wal. Az. 161° 77.45'
N&T#28409 E/S 20" Map. Az. 335° 53.50'
SE CORNER PORCH Az. 322° 87.50'
1/2" Iron/Mon Box Az. 100° 5.33'

NORTH 1/4 CORNER: L-1

Fd. 3/4" pipe on C/L NICHOLS RD.
N&T #30090 S/S 36" APP. AZ. 72° 149.92'
IRON/Cap #3276 AZ. 180° 33.05'
N&T#25832 NW/S 6" WAL. AZ. 227° 42.20'
N&T#30090 SE/S 6" PINE AZ. 27° 27.41'
N&T#30090 SW/S 6" PINE AZ. 303° 46.44'

WEST 1/4 CORNER: K-2, L7, PG. 387

Fd. 1/2" iron/conc. mon in mon box

N&T#28409 N/S Post Az. 90° 19.55'
N&T#30090 W/S 18" Hick. Az. 25° 64.98'
N&T#30090 SW/S 32" Maple Az. 306° 38.23'
N&T#30090 E/S 18" Oak Az. 158° 58.25'

CENTER OF SECTION: L-2, L4, PG. 215

Fd. 1/2" Iron NE of Wedged Stone
N&T#30090 E/S 10" OAK North, 10.00'
N&T#30090 E/S 12" Oak NE, 12.11'
N&T#30090 S/S 6" Wal. East 3.15'
N&T#30090 10" Elm N60°W, 23.34'

SOUTHWEST CORNER: K-3, L7, PG. 385

Fd. 3/4" X 24" Remon/cap in Mon. Box

N&T#18998 N/S 24" Maple Az. 100° 173.25'
N&T#18998 N/S 30" Maple Az. 265° 294.68'
N&T#18998 W/S P/POLE Az. 348° 155.51'
N&T#28409 N/S 24" MAPLE Az. 94° 385.80'

SOUTH 1/4 CORNER: L-3, L2, PG. 419

Fd. 1/2" iron in Mon. Box
N&T#30090 N/S 36" Map. Az. 120° 70.70'
N&T#30090 NW cor. Hse. Fnd. Az. 129° 113.55'
N&T#30090 NE/S Pole Az. 130° 46.70'
N&T#30090 SE/S Pole Az. 22° 24.10'
N&T#30090 N/S Pole Az. 257° 129.44'

EAST 1/4 CORNER: M-2

FD 1" BAR IN MON BOX C/L COLLEGE RD.

SET N&T #30090 NE/S 15" PINE AZ. 341° 153.72'
SET N&T #30090 NW/S 6" ELM AZ. 238° 42.04'
NE CORNER HOUSE #261 AZ. 310° 91.36'
SE CORNER HOUSE #261 AZ. 289° 74.82'
1/2" IRON IN MON BOX (A-2 VEVAY) AZ. 180° 56.41'

PROPERTY CORNER 13.50 FT. EAST OF NORTH 1/8 CORNER
OF SOUTHWEST 1/4 OF SECTION 1:

SET 1/2" IRON ON OCCUPIED PROP. LINE

SET N&T #30090 E/S 6" ELM AZ. 68° 26.15'
SET N&T #30090 S/S 12" CHERRY AZ. 15° 12.98'

NOTE: This instrument is for the exclusive use of the parties named above and we offer no liability to present or future owners of said property. This drawing is the property of Beery & Associates, Inc., and shall not be used for any purpose without the written consent of an authorized agent of Beery & Associates, Inc. Beery & Associates, Inc. accepts no responsibility for the use of this drawing for any purpose after six months from the date indicated herein. All rights reserved. Copyright 1995 Beery & Associates, Inc.

LEGEND
● - FOUND IRON
○ - SET IRON
◎ - MONUMENT
X - FENCE LINE
R - RECORDED DIMENSION
D - DEEDED DIMENSION
M - MEASURED DIMENSION

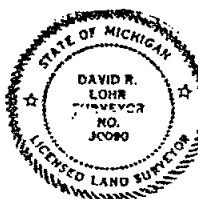

I hereby certify that I have surveyed the property herein described, and that except as shown, there are no visible encroachments upon the above described property.

I further certify that I have fully complied with the requirements of Section 3, Public Act 132 of 1970 and that the ratio of error of closure of this survey is no greater than 1/5000.

David R. Lohr
David R. Lohr
Licensed Land Surveyor

RATIO OF CLOSURE:



849 N AURELIUS ROAD
MASON, MICHIGAN 48854
PHONE (517) 676-4686

DATE: 02-27-95 SCALE: NONE
SHEET: 4 OF 4 CHECKED: D.L.
DRAWN: REVISED:
FIELD:

ORIGINAL

CERTIFICATE OF SURVEY

Shireen Luther
3503 Josephine Lane
Mason, Michigan 48854

Paula Johnson
INGHAM COUNTY
REGISTER OF DEEDS
STEPHENS-KYES

RECORDED

L-8 P-1027

SURV 11 00 2002-046451

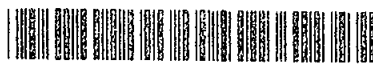

2002-046451

Page: 1 of 2

07/29/2002 01:49P

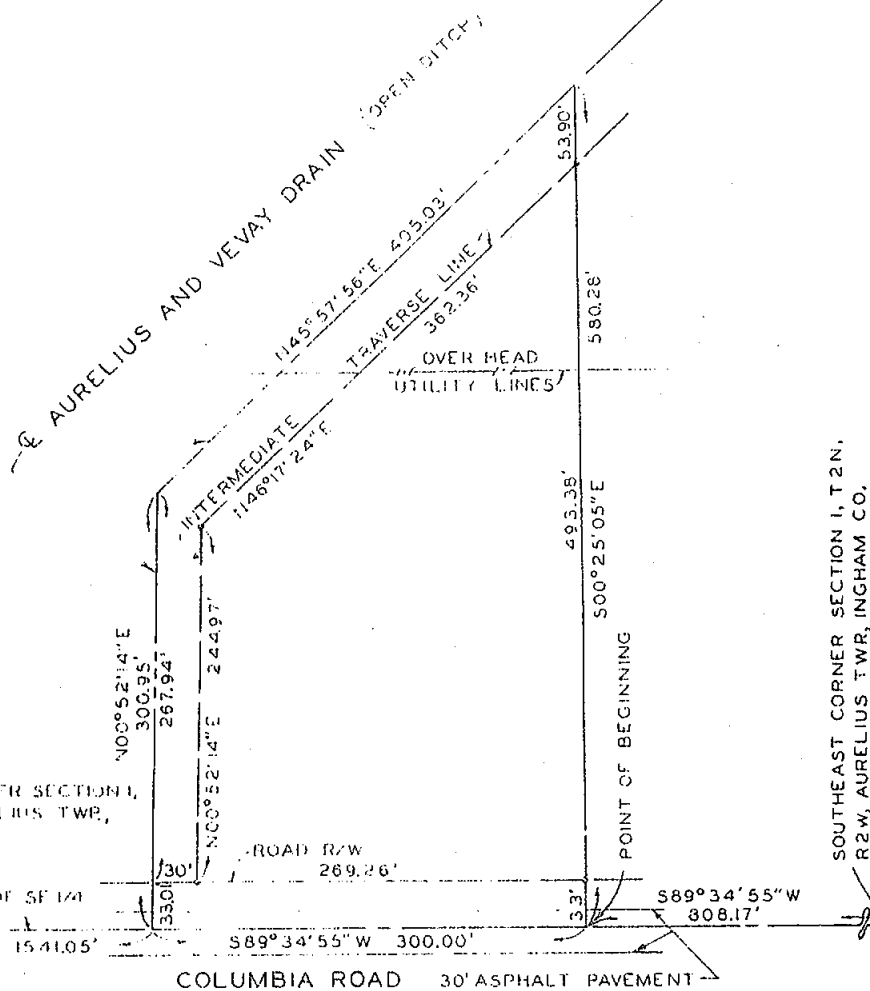

M-3



SCALE 1" = 100'

This survey complies with the requirements of Section 3, P.A. 132 of 1970

THE UNDERSIGNED LICENSED PROFESSIONAL LAND SURVEYOR HEREBY CERTIFIES THAT A SURVEY WAS MADE UNDER HIS SUPERVISION OF THE PROPERTY SHOWN ON ABOVE PLAT AND THAT THE SAME ACCURATELY REFLECTS THE DIMENSIONS AND ENCROACHMENTS OF SAID PROPERTY

LEGEND

The ratio of closure is 1 138521

STEPHENS-KYES & ASSOCIATES, INC.

1401 EAST LANSING DRIVE, SUITE 112
LANSING, MICHIGAN 48203 PHONE (313) 351-2574

James E. Stephens

REGISTERED PROFESSIONAL LAND SURVEYOR No. 18033

DATE July 8, 2002 DRAWN BY L-20907

ORIGINAL
CERTIFICATE OF SURVEY

FOR Shireen Luther
3503 Josephine Lane
Mason, Michigan 48854



2002-046451
Page: 2 of 2
07/29/2002 01:49P

SURVEY OF PROPERTY LEGALLY DESCRIBED AS

That part of the Southeast 1/4 of Section 1, T2N, R2W, Aurelius Township, Ingham County, Michigan, beginning on the South line of said Southeast 1/4 at a point S89°34'55"W 808.17 feet from the Southeast corner of Section 1, thence continuing along said South line S89°34'55"W 300.00 feet; thence along the centerline of the Aurelius and Vevay Drain the following two courses, N00°52'14"E 300.95 feet; thence N45°57'56"E 405.03 feet; thence S00°25'05"E 580.28 feet to the point of beginning, subject to the rights of way of Columbia Road and the Aurelius and Vevay Drain. Subject parcel contains 2.9892 acres of land, more or less.

Note: The bearing of the East line of the SE 1/4 of Section 1, as it appears in a deed recorded in Liber 1339, Page 702 was used as the bearing orientation for this survey.

Southeast corner of Section 1, T2N, R2W, Aurelius Township, Ingham County
1/2" diameter steel rod in a monument box witnessed by:
Southwest corner of Section 6, T2N, R1W, 1/2" diameter steel rod in a monument box South 66 00'
Nail and Tag No. 16053 in Northwest side of utility pole S25°W 100.36'
Nail and Tag No. 25832 in East side of utility pole N08°W 225.79'
Rod and Cap No. 16053 N45°W 46.49'

South 1/4 corner of Section 1, T2N, R2W, Aurelius Township, Ingham County
1/2" diameter steel rod in a monument box witnessed by:
Nail and Tag No. 16053 in North side of 40" Hickory tree S65°E 70.53'
Nail and Tag No. 30090 in West side of utility pole S50°E 46.67'
Nail and Tag No. 30090 in East side of utility pole N10°E 24.07'
Nail and Tag No. 30090 in North side of utility pole S70°W 129.41'

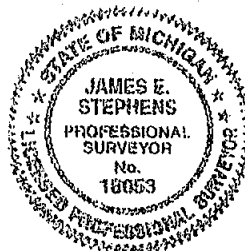

This survey complies with the requirements of Section 3 P.A. 132 of 1970

THE UNDERSIGNED LICENSED PROFESSIONAL LAND SURVEYOR HEREBY CERTIFIES THAT SURVEY WAS MADE UNDER HIS SUPERVISION OF THE PROPERTY SHOWN ON ABOVE PLAT AND THAT THE SAME CORRECTLY REPRESENTS THE ACTUALITIES OF SAID PROPERTY

LEGEND The ratio of closure is 1:138521

STEPHENS KYES & ASSOCIATES, INC.

- * BEGIN START
- 1. MONUMENT
- * EXISTING
- 2. EXISTING
- 3. EXISTING
- 4. EXISTING
- 5. EXISTING
- 6. EXISTING
- 7. EXISTING
- 8. EXISTING
- 9. EXISTING
- 10. EXISTING
- 11. EXISTING
- 12. EXISTING
- 13. EXISTING
- 14. EXISTING
- 15. EXISTING
- 16. EXISTING
- 17. EXISTING
- 18. EXISTING
- 19. EXISTING
- 20. EXISTING
- 21. EXISTING
- 22. EXISTING
- 23. EXISTING
- 24. EXISTING
- 25. EXISTING
- 26. EXISTING
- 27. EXISTING
- 28. EXISTING
- 29. EXISTING
- 30. EXISTING
- 31. EXISTING
- 32. EXISTING
- 33. EXISTING
- 34. EXISTING
- 35. EXISTING
- 36. EXISTING
- 37. EXISTING
- 38. EXISTING
- 39. EXISTING
- 40. EXISTING
- 41. EXISTING
- 42. EXISTING
- 43. EXISTING
- 44. EXISTING
- 45. EXISTING
- 46. EXISTING
- 47. EXISTING
- 48. EXISTING
- 49. EXISTING
- 50. EXISTING
- 51. EXISTING
- 52. EXISTING
- 53. EXISTING
- 54. EXISTING
- 55. EXISTING
- 56. EXISTING
- 57. EXISTING
- 58. EXISTING
- 59. EXISTING
- 60. EXISTING
- 61. EXISTING
- 62. EXISTING
- 63. EXISTING
- 64. EXISTING
- 65. EXISTING
- 66. EXISTING
- 67. EXISTING
- 68. EXISTING
- 69. EXISTING
- 70. EXISTING
- 71. EXISTING
- 72. EXISTING
- 73. EXISTING
- 74. EXISTING
- 75. EXISTING
- 76. EXISTING
- 77. EXISTING
- 78. EXISTING
- 79. EXISTING
- 80. EXISTING
- 81. EXISTING
- 82. EXISTING
- 83. EXISTING
- 84. EXISTING
- 85. EXISTING
- 86. EXISTING
- 87. EXISTING
- 88. EXISTING
- 89. EXISTING
- 90. EXISTING
- 91. EXISTING
- 92. EXISTING
- 93. EXISTING
- 94. EXISTING
- 95. EXISTING
- 96. EXISTING
- 97. EXISTING
- 98. EXISTING
- 99. EXISTING
- 100. EXISTING

Surveyed and Platted by James E. Stephens

Surveyed and Platted by James E. Stephens

Surveyed and Platted by James E. Stephens

Surveyed and Platted by James E. Stephens

ORIGINAL
CERTIFICATE OF SURVEY

Shireen Luther
3503 Josephine Lane
Mason, Michigan 48854

Paula Johnson
REGISTERED SURVEYOR
RECORDED SURVEY
L-8 P-1028
2002-046452
2002-046452
Page 1 of 2
07/29/2002 0' 499



SOUTHEAST CORNER SECTION 1,
12N, R2W, AURELIUS TWP.,
INGHAM CO.

SOUTH LINE OF SECTION 1
(OF SECTION 1)

S89°34'55"W 1841.05'

ROAD R.W.
250.00'

S89°34'55"W 250.00'

COLUMBIA ROAD 30' ASPHALT PAVEMENT

POINT OF BEGINNING

S89°34'55"W
558.17'

SOUTHEAST CORNER SECTION 1, T2N,
R2W, AURELIUS TWP., INGHAM CO.

M-3



SCALE 1" = 100'

This survey complies with the requirements of Section 3, P.A. 132 of 1970

THE UNDERSIGNED LICENSED PROFESSIONAL LAND SURVEYOR HEREBY CERTIFIES THAT A SURVEY WAS MADE UNDER HIS SUPERVISION OF THE PROPERTY SHOWN ON THIS STATE PLAT AND THAT HE SET CORNERS AND THE DISTANCES AND ENCROACHMENTS OF SAID PROPERTY

LEGEND

The ratio of closure is 1:138521

STEPHENS-KYLES & ASSOCIATES, INC.

1401 EAST LANSING DRIVE SUITE 112
EAST LANSING, MICHIGAN 48023 PHONE (517) 351-2574

By *James E. Stephens*

REGISTERED PROFESSIONAL LAND SURVEYOR NO. 16053

July 8, 2002 DRAWING NO. L-20908

Sheet 1 of 2

ORIGINAL

CERTIFICATE OF SURVEY

Shireen Luther
3503 Josephine Lane
Mason, Michigan 48854

2002-046452
Page 2 of 2
07/29/2002 01:49P

PROPERTY LEGALLY DESCRIBED AS:

That part of the Southeast 1/4 of Section 1, T2N, R2W, Aurelius Township, Ingham County, Michigan, beginning on the South line of said Southeast 1/4 at a point S89°34'55"W 558.17 feet from the Southeast corner of Section 1; thence continuing along said South line S89°34'55"W 250.00 feet; thence perpendicular to said South line N00°25'05"W 580.28 feet to the centerline of the Aurelius and Vevay Drain; thence along said centerline N45°57'56"E 345.31 feet; thence S00°25'05"E 818.49 feet to the point of beginning, subject to the rights of way of Columbia Road and the Aurelius and Vevay Drain. Subject parcel contains 4.0139 acres of land, more or less.

Note: The bearing of the East line of the SE 1/4 of Section 1, as it appears in a deed recorded in Liber 1339, Page 702 was used as the bearing orientation for this survey.

Southeast corner of Section 1, T2N, R2W, Aurelius Township, Ingham County
1/2" diameter steel rod in a monument box witnessed by:
Southwest corner of Section 6, T2N, R1W, 1/2" diameter steel rod in a monument box South 66.00'
Nail and Tag No. 16053 in Northwest side of utility pole S25°W 100.36'
Nail and Tag No. 25832 in East side of utility pole N08°W 225.79'
Rod and Cap No. 16053 N45°W 46.49'

South 1/4 corner of Section 1, T2N, R2W, Aurelius Township, Ingham County
1/2" diameter steel rod in a monument box witnessed by:
Nail and Tag No. 16053 in North side of 40" Hickory tree S65°E 70.53'
Nail and Tag No. 30090 in West side of utility pole S50°E 46.67'
Nail and Tag No. 30090 in East side of utility pole N10°E 24.07'
Nail and Tag No. 30090 in North side of utility pole S70°W 129.41'

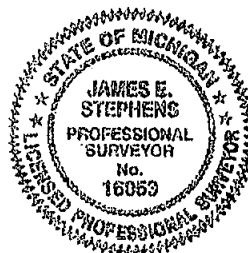

This survey complies with the requirements of Section 3, P.A. 132 of 1970

THE UNDERSIGNED LICENSED PROFESSIONAL LAND SURVEYOR HEREBY CERTIFIES THAT A SURVEY WAS MADE UNDER HIS SUPERVISION OF THE PROPERTY SHOWN OR REFERRED TO HEREIN AND THAT THE SAME ACCURATELY SHOWS THE DIMENSIONS AND ENCROACHMENTS OF SAID PROPERTY

LEGEND The ratio of closure is 1 138521

STEPHENS-KYES & ASSOCIATES, INC.

1401 EAST LANSING DRIVE, SUITE 112
EAST LANSING, MICHIGAN 48223 PHONE (517) 351-2574

- * IRON STAKE
- MONUMENT
- x FENCE LINE
- Q CENTER LINE
- o PAVERS
- DEEDED DIMENSION
- M MEASURED DIMENSION
- o PLATTED

By *James E. Stephens*
CREATED PROFESSIONAL LAND SURVEY NO. 16053
DATE July 8, 2002 DRAWING NO. L-20908

Sheet 1 of 1

ORIGINAL
CERTIFICATE OF SURVEY

Shireen Luther
3503 Josephine Lane
Mason, Michigan 48854

L-8 P-1029

RECORDED SURV. CO. 2002-046453

2002-046453

Page: 1 of 2
07/29/2002 01:49P

Paula Johnson
INGHAM COUNTY
REGISTER OF DEEDS
STEPHENS-KYES



SOUTH 1/4 CORNER SECTION 1,
T2N, R2W, AURELIUS TWP.,
INGHAM CO.

SOUTH LINE OF SE 1/4
(OF SECTION 1)

S89°34'55"W 2091.05'

ROAD R/W
250.00'

S89°34'55"W 250.00'

COLUMBIA ROAD
30' ASPHALT PAVEMENT

POINT OF BEGINNING

S00°25'05"E

964.42'
1056.69'

OVERHEAD UTILITY LINES

S00°25'05"W
516.49'
25.90'

E AURELIUS AND VEWAY DRAIN (OPEN DITCH)
145°27'56"E 345.31'
INTERMEDIATE TRAVERSE LINE
146°17'24"E 343.47'

59.27'

SOUTHEAST CORNER SECTION 1, T2N,
R2W, AURELIUS TWP., INGHAM CO.

SCALE 1" = 100'

This survey complies with the requirements of Section 3, P.A. 132 of 1970

THE UNDERSIGNED LICENSED PROFESSIONAL LAND SURVEYOR HEREBY CERTIFIES THAT A SURVEY WAS MADE UNDER HIS SUPERVISION OF THE
PROPERTY SHOWN ON ABOVE PLAT AND THAT THE SAME COMES WITHIN THE DIMENSIONS AND ENCUMBRANCES OF SAID PROPERTY

LEGEND

The ratio of closure is 1:138521

STEPHENS-KYES & ASSOCIATES, INC.

1401 EAST LANSBURG DRIVE, SUITE 112
COLUMBIA, MICHIGAN 48101-1112 PHONE (517) 351-7024

James E. Stephens
LICENSED PROFESSIONAL LAND SURVEYOR No. 16053

July 8, 2002 DRAWING NO. L-70909

Sheet 1 of 2

ORIGINAL

CERTIFICATE OF SURVEY

Shireen Luther
3503 Josephine Lane
Mason, Michigan 48854



2002-046453
Page 2 of 2
07/29/2002 01:49P

CERTIFICATE OF SURVEY LEGALLY DESCRIBED AS:

That part of the Southeast 1/4 of Section 1, T2N, R2W, Aurelius Township, Ingham County, Michigan, beginning on the South line of said Southeast 1/4 at a point S89°34'55"W 308.17 feet from the Southeast corner of Section 1; thence continuing along said South line S89°34'55"W 250.00 feet; thence perpendicular to said South line N00°25'05"W 818.49 feet to the centerline of the Aurelius and Vevay Drain; thence along said centerline N45°57'56"E 345.31 feet; thence S00°25'05"E 1056.69 feet to the point of beginning, subject to the rights of way of Columbia Road and the Aurelius and Vevay Drain. Subject site contains 5.3810 acres of land, more or less.

Note: The bearing of the East line of the SE 1/4 of Section 1, as it appears in a deed recorded in Liber 1339, Page 702 was used as the bearing orientation for this survey

Southeast corner of Section 1, T2N, R2W, Aurelius Township, Ingham County
1/4" diameter steel rod in a monument box witnessed by:
Southwest corner of Section 6, T2N, R1W, 1/4" diameter steel rod in a monument box South 66.00'
Nail and Tag No. 16053 in Northwest side of utility pole S25°W 100.36'
Nail and Tag No. 25832 in East side of utility pole N08°W 225.79'
Rod and Cap No. 16053 N45°W 46.49'

South 1/4 corner of Section 1, T2N, R2W, Aurelius Township, Ingham County
1/2" diameter steel rod in a monument box witnessed by:
Nail and Tag No. 16053 in North side of 40" Hickory tree S65°E 70.53'
Nail and Tag No. 30090 in West side of utility pole S50°E 46.67'
Nail and Tag No. 30090 in East side of utility pole N10°E 24.07'
Nail and Tag No. 30090 in North side of utility pole S70°W 129.41'



This survey complies with the requirements of Section 3, P.A. 132 of 1970

THE UNDERSIGNED IS LICENSED PROFESSIONAL LAND SURVEYOR WHO BY CERTIFICATE THAT A SURVEY WAS MADE UNDER HIS SUPERVISION OF THE PROPERTY SHOWN ON THIS CERTIFICATE AND THAT THE SAME CORRECTLY REPRESENTS THE DIMENSIONS AND ENCROACHMENTS OF SAID PROPERTY

LEGEND

The ratio of closure is 1:138521

STEPHENS-KYES & ASSOCIATES, INC.

1401 EAST LANSING DRIVE, SUITE 112
LANSING, MICHIGAN 48225 PHONE (313) 351-2577

BY *James E. Stephens*
LICENSED PROFESSIONAL LAND SURVEYOR No. 16053
DATE July 8, 2002 DRAWN BY L-20909

- IRON STAKE
- MONUMENT
- EXTENSION
- CENTERLINE
- RADIUS
- DEED DESCRIPTION
- MEASURED DIMENSION
- NOTED

Sheet 1 of 2

ORIGINAL
CERTIFICATE OF SURVEY

Shireen Luther
3503 Josephine Lane
Mason, Michigan 48854

L-8 P-1030

RECORDED SURV 11 00 2002-046454

Paula Johnson
INGHAM COUNTY
REGISTER OF DEEDS
STEPHENS-KYES



2002-046454
Page: 1 of 2
07/29/2002 01:49P

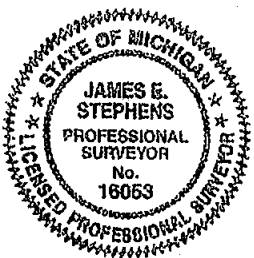

SOUTH 1/4 CORNER SECTION 1,
T2N, R2W, AURELIUS TWP.,
INGHAM CO.

SOUTH LINE OF SE 1/4
OF SECTION 1

S89°34'55"W 2341.05'

ROAD R/W

275.41'

EDGE ASPHALT PAVEMENT

S89°34'55"W 308.17'

COLUMBIA ROAD 30' ASPHALT PAVEMENT

COLLEGE ROAD 22' ASPHALT PAVEMENT

S00°00'00"W 1403.72'

POINT OF BEGINNING
SOUTHEAST CORNER SECTION 1, T2N,
R2W, AURELIUS TWP., INGHAM CO.

EAST LINE OF SE 1/4 OF SECTION 1

2657.07

EAST 1/4 CORNER SECTION 1, T2N,
R2W, AURELIUS TWP., INGHAM CO.

E AURELIUS AND VE VAY DRAIN (OPEN DITCH)
N42°07'22"E 473.94'
42.74'
N46°17'24"E 390.73'
INTERMEDIATE TRAVERSE LINE

ROAD R/W

1232.38'

CURB

S00°00'00"W 1253.35'

102.08'

49.20'

M-2

M-3

SCALE 1" = 100'

This survey complies with the requirements of Section 3, P.A. 132 of 1970

THE UNDERSIGNED LICENSED PROFESSIONAL LAND SURVEYOR HEREBY CERTIFIES THAT A SURVEY WAS MADE UNDER HIS SUPERVISION OF THE
PROPERTY SHOWN ON ATTACHED PLAT AND THAT THE SAME CORRELATES THE DIAGONALS, AND ENCROACHMENTS OF SAID PROPERTY.

LEGEND

The ratio of closure is 1 138521

STEPHENS-KYES & ASSOCIATES, INC.

1401 EAST LANSING DRIVE, SUITE 111
EAST LANSING, MICHIGAN 48023 PHONE (517) 351-2574

BY *James E. Stephens*
LICENSED PROFESSIONAL LAND SURVEYOR NO. 16053

DATE July 8, 2002 DRAWN BY L-20910

- IRON STAKE
- ENCROACHMENT
- X FENCE LINE
- CENTER LINE
- RADIUS
- BEHIND DIMENSION
- MEASURED DIMENSION
- PLATED

ORIGINAL
CERTIFICATE OF SURVEY

Shireen Luther
3503 Josephine Lane
Mason, Michigan 48854



2002-046454
Page: 2 of 2
07/29/2002 01:49P

SURVEY OF PROPERTY LEGALLY DESCRIBED AS

That part of the Southeast ¼ of Section 1, T2N, R2W, Aurelius Township, Ingham County, Michigan, beginning at the Southeast corner of Section 1 and running thence along the South line of said Southeast ¼ S89°34'55"W 308.17 feet; thence perpendicular to said South line N00°25'05"W 1056.69 feet to the centerline of the Aurelius and Vevay Drain; thence along said centerline N42°07'22"E 470.94 feet to the East line of the Southeast ¼ of Section 1; thence S00°00'00"W 1403.72 feet to the point of beginning, subject to the rights of way of Columbia Road, College Road and the Aurelius and Vevay Drain. Subject parcel contains 8.8272 acres of land, more or less.

Note: The bearing of the East line of the SE ¼ of Section 1, as it appears in a deed recorded in Liber 1339, Page 702 was used as the bearing orientation for this survey.

Southeast corner of Section 1, T2N, R2W, Aurelius Township, Ingham County
½" diameter steel rod in a monument box witnessed by:
Southwest corner of Section 6, T2N, R1W, ½" diameter steel rod in a monument box South 66.00'
Nail and Tag No. 16053 in Northwest side of utility pole S25°W 100.36'
Nail and Tag No. 25832 in East side of utility pole N08°W 225.79'
Rod and Cap No. 16053 N45°W 46.49'

East ¼ corner of Section 1, T2N, R2W, Aurelius Township, Ingham County
1" diameter steel rod in a monument box witnessed by:
Northeast corner of concrete block residence No. 261 College Road N45°W 91.32'
Southeast corner of concrete block residence No. 261 College Road N85°W 74.64'
West ¼ corner of Section 6, T2N, R1W, ½" diameter steel rod in a monument box South 56.38'
Nail and Tag No. 16053 in North side of 10" Elm tree S85°W 51.49'

South ¼ corner of Section 1, T2N, R2W, Aurelius Township, Ingham County
½" diameter steel rod in a monument box witnessed by:
Nail and Tag No. 16053 in North side of 40" Hickory tree S65°E 70.53'
Nail and Tag No. 30090 in West side of utility pole S50°E 46.67'
Nail and Tag No. 30090 in East side of utility pole N10°E 24.07'
Nail and Tag No. 30090 in North side of utility pole S70°W 129.41'



This survey complies with the requirements of Section 3, P.A. 132 of 1970

THE UNDERSIGNED LICENSED PROFESSIONAL LAND SURVEYOR HEREBY CERTIFIES THAT A SURVEY WAS MADE UNDER HIS SUPERVISION OF THE PROPERTY SHOWN ON ATTACHED PLAT, AND THAT THE CREEK INDICATES THE DIMENSIONS AND ENCROACHMENTS OF SAID PROPERTY

LEGEND The ratio of closure is 1 138521

STEPHENS-KYES & ASSOCIATES, INC.

1401 EAST LANSING DRIVE, SUITE 112
EAST LANSING, MICHIGAN 48023 PHONE (517) 351-7574

BY *James E. Stephens*
LICENSED PROFESSIONAL LAND SURVEYOR NO. 16053

DATE July 8, 2002 DRAWING NO. 1-20910

- * IRON STAKE
- O MONUMENT
- X FENCE LINE
- Q CENTER LINE
- E RADIAL
- D DEED DESCRIPTION
- M MEASURED DIMENSION
- P PLATTED

Sheet 1 of 2

ORIGINAL
CERTIFICATE OF SURVEY

Shireen Luther
3503 Josephine Lane
Mason, Michigan 48854

EAST 1/4 CORNER SECTION 1, T2N,
R2W, AURELIUS TWP, INGHAM CO.

L-8 P-1031
RECORDED SURV 11.03
2002-046455
Page: 1 of 2
07/29/2002 01:49
Paula Johnson
INGHAM COUNTY
REGISTER OF DEEDS
STEPHENS-KYES

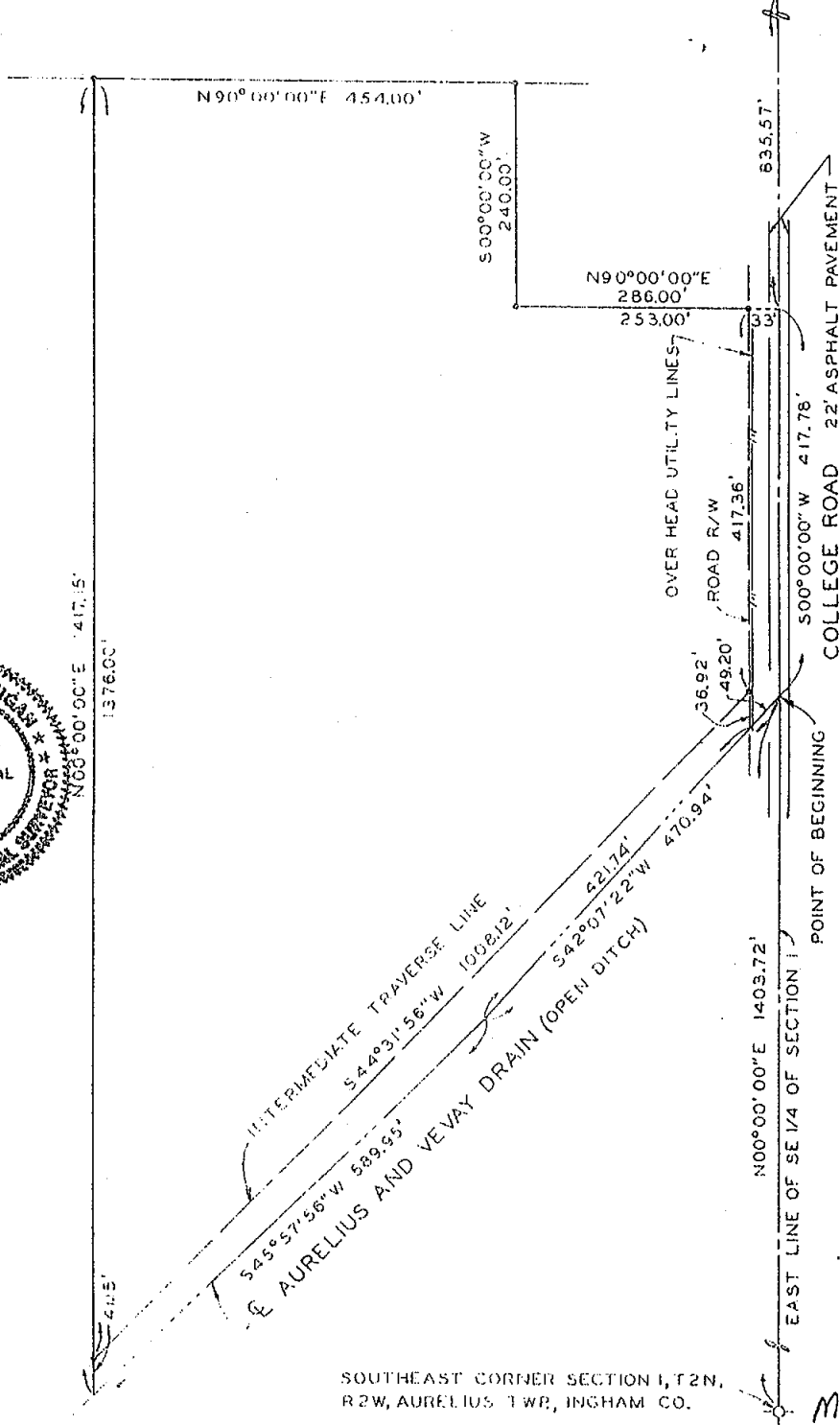
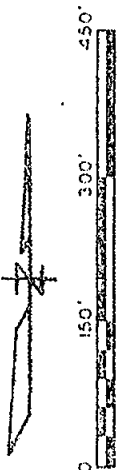

SOUTHEAST CORNER SECTION 1, T2N,
R2W, AURELIUS TWP, INGHAM CO.

SCALE 1" = 150'

This survey complies with the requirements of Section 3, P.A. 132 of 1970

I, THE UNDERSIGNED LICENSED PROFESSIONAL LAND SURVEYOR, HEREBY CERTIFY THAT A SURVEY WAS MADE UNDER MY SUPERVISION OF THE PROPERTY SHOWN ON ATTACHED PLAT, AND THAT THE FIELD BOOKS AND THE DIMENSIONS AND ENCROACHMENTS OF SAID PROPERTY

LEGEND

The ratio of closure is 1:138521

STEPHENS-KYES & ASSOCIATES, INC.

1401 EAST LANSING DRIVE, SUITE 112
EAST LANSING, MICHIGAN 48023 PHONE: (313) 361-2574

BY *James E. Stephens*

LICENSED PROFESSIONAL LAND SURVEYOR NO. 16053

DATE July 6, 2002 DRAWING NO. L-20911

ORIGINAL
CERTIFICATE OF SURVEY

Shireen Luther
3503 Josephine Lane
Mason, Michigan 48854

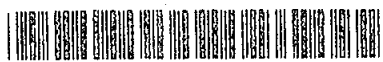

2002-046455
Page: 2 of 2
07/29/2002 01:49P

THE FOLLOWING PROPERTY IS LEGALLY DESCRIBED AS:

That part of the Southeast 1/4 of Section 1, T2N, R2W, Aurelius Township, Ingham County, Michigan, beginning at a point on the East line of said Southeast 1/4 lying N00°00'00"E 1403.72 feet of the Southeast corner of Section 1; running thence along the centerline of the Aurelius and Vevay Drain S42°07'22"W 470.94 feet; thence continuing along said centerline S45°57'56"W 589.95 feet; thence running parallel with said East line of the Southeast 1/4 N00°00'00"E 1417.15 feet; thence N90°00'00"E 454.00 feet; thence S00°00'00"W 240.00 feet; thence N90°00'00"E 286.00 feet to said East line of the Southeast 1/4; thence S00°00'00"W 417.78 feet to the point of beginning, subject to the rights of way of College Road and the Aurelius and Vevay Drain. Subject parcel contains 16 2626 acres of land, more or less

Note: The bearing of the East line of the SE 1/4 of Section 1, as it appears in a deed recorded in Liber 1330, Page 702 was used as the bearing orientation for this survey.

Southeast corner of Section 1, T2N, R2W, Aurelius Township, Ingham County
1/2" diameter steel rod in a monument box witnessed by:
Southwest corner of Section 6, T2N, R1W, 1/2" diameter steel rod in a monument box South 66.00'
Nail and Tag No. 16053 in Northwest side of utility pole S25°W 100.36'
Nail and Tag No. 25832 in East side of utility pole N08°W 225.79'
Rod and Cap No. 16053 N45°W 46.49'

East 1/4 corner of Section 1, T2N, R2W, Aurelius Township, Ingham County
1" diameter steel rod in a monument box witnessed by:
Northeast corner of concrete block residence No. 261 College Road N45°W 91.32'
Southeast corner of concrete block residence No. 261 College Road N85°W 74.64'
West 1/4 corner of Section 6, T2N, R1W, 1/2" diameter steel rod in a monument box South 56.38'
Nail and Tag No. 16053 in North side of 10" Elm tree S85°W 51.49'



This survey complies with the requirements of Section 3, P.A. 132 of 1970

THE UNDERSIGNED LICENSED PROFESSIONAL LAND SURVEYOR HEREBY CERTIFIES THAT A SURVEY WAS MADE UNDER HIS SUPERVISION OF THE PROPERTY SHOWN ON THIS PLAT AND THAT THE SAID PLAT SHOWS ALL THE DIMENSIONS AND ENCROACHMENTS OF SAID PROPERTY

LEGEND

The ratio of closure is 1:138521

STEPHENS-KYES & ASSOCIATES, INC.

1401 EAST LANSING DRIVE, SUITE 112
EAST LANSING, MICHIGAN 48023 PHONE (517) 351-2574

BY *James E. Stephens*
LICENSED PROFESSIONAL LAND SURVEYOR No. 16053
DATE July 8, 2002 DRAWING NO. L-20911

- * IRON STAKE
- * CONCRETE
- * SURVEY LOG
- * CENTERLINE
- * RANGES
- * DEED DESCRIPTION
- * MEASURED DIMENSIONS
- * EASEMENTS

Sheet 1 of 2

ORIGINAL
CERTIFICATE OF SURVEY

Kristine Jupp
4580 Chruchill Road
Leslie, Michigan 49251

Paula Johnson
INGHAM COUNTY
REGISTER OF DEEDS
STEPHENS-KYES

RECORDED

L-8 P-1032

SURV 11.00

2002-046456

2002-046456
Page: 1 of 2
07/29/2002 01:49P

EAST 1/4 CORNER SECTION 1, T2N,
R2W, AURELIUS TWP, INGHAM CO.

M-2

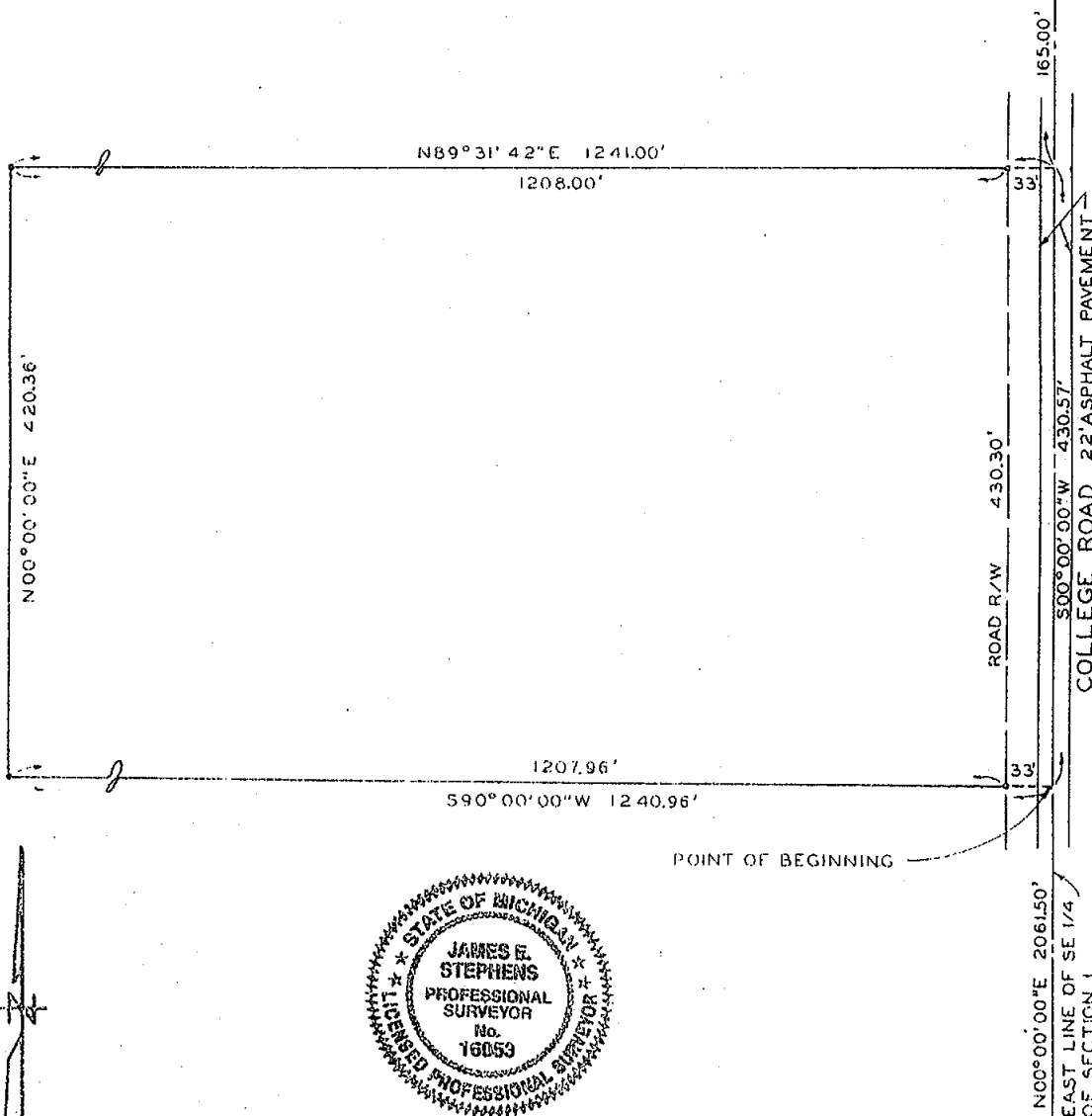

M-3

ORIGINAL
CERTIFICATE OF SURVEY

Kirstine Jupp
4580 Churchill Road
Lestie, Michigan 49251



2002-046456
Page: 2 of 2
07/29/2002 01:49P

DESCRIPTION OF PROPERTY CLAIMED, DESCRIBED AS:

That part of the Southeast 1/4 of Section 1, T2N, R2W, Aurelius Township, Ingham County, Michigan, beginning at a point on the East line of said Southeast 1/4 lying N00°00'00"E 2061.50 feet of the Southeast corner of Section 1; thence running perpendicular to said East line S90°00'00"W 1240.96 feet; thence running parallel with said East line N00°00'00"E 420.36 feet; thence N89°31'42"E 1241.00 feet to said East line; thence S00°00'00"W 430.57 feet to the point of beginning, subject to the right of way of College Road. Subject parcel contains 12.1208 acres of land, more or less.

Note: The bearing of the East line of the SE 1/4 of Section 1, as it appears in a deed recorded in Liber 1339, Page 702 was used as the bearing orientation for this survey.

Southeast corner of Section 1, T2N, R2W, Aurelius Township, Ingham County
1/2" diameter steel rod in a monument box witnessed by:
Southwest corner of Section 6, T2N, R1W, 1/2" diameter steel rod in a monument box South 66.00'
Nail and Tag No. 16053 in Northwest side of utility pole S25°W 100.36'
Nail and Tag No. 25832 in East side of utility pole N08°W 225.79'
Rod and Cap No. 16053 N45°W 46.49'

East 1/4 corner of Section 1, T2N, R2W, Aurelius Township, Ingham County
1" diameter steel rod in a monument box witnessed by:
Northeast corner of concrete block residence No. 261 College Road N45°W 91.32'
Southeast corner of concrete block residence No. 261 College Road N85°W 74.64'
West 1/4 corner of Section 6, T2N, R1W, 1/2" diameter steel rod in a monument box South 56.38'
Nail and Tag No. 16053 in North side of 10" Elm tree S85°W 51.49'

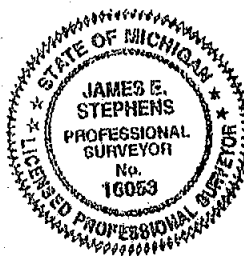

This survey complies with the requirements of Section 3, P.A. 132 of 1970

THE UNDERSIGNED, LICENSED PROFESSIONAL LAND SURVEYOR, HEREBY CERTIFIES THAT A SURVEY WAS MADE UNDER HIS SUPERVISION OF THE PROPERTY SHOWN ON THESE PLATS AND THAT THE SAME COMES WITHIN THE REQUIREMENTS AND THE REQUIREMENTS OF SAID PROPERTY

LEGEND

The ratio of closure is 1:138521

STEPHENS-KYES & ASSOCIATES, INC.

1401 EAST LANSING DRIVE, SUITE 112
EAST LANSING, MICHIGAN 48023 PHONE (313) 351-2574

James E. Stephens

LICENSED PROFESSIONAL LAND SURVEYOR No. 16053

DRAWN BY L-20912

ORIGINAL
CERTIFICATE OF SURVEY

FOR
S & G Properties of Michigan, LLC
3503 Josephine Lane
Mason, Michigan 48854

Paula Johnson
INGHAM COUNTY
REGISTER OF DEEDS
STEPHENS-KYES

RECORDED

L-8 P-1107

SURV 9.00

2003-028032

SURVEY OF PROPERTY LEGALLY DESCRIBED AS:

That part of the Southeast 1/4 of Section 1, T2N, R2W, Aurelius Township, Ingham County, Michigan, beginning on the South line of said Southeast 1/4 at a point N89°34'55"E 1100.00 feet from the South 1/4 corner of Section 1, thence running perpendicular to said South line N00°25'05"W 450.00 feet; thence N89°34'55"E 220.00 feet; thence S00°25'05"E 450.00 feet to said South line of the Southeast 1/4; thence S89°34'55"W 220.00 feet to the point of beginning, subject to the right of way of Columbia Road and any other rights of way or easements of record. Described parcel contains 2.2727 acres of land, more or less.

Note: The bearing of the South line of the SE 1/4 of Section 1, as it appears on a Certificate of Survey recorded in Liber 8 of Surveys, page 1027 was used as the bearing orientation for this survey.

South 1/4 corner of Section 1, T2N, R2W, Aurelius Township, Ingham County
1/2" diameter steel rod in a monument box witnessed by:
Nail and Tag No. 16063 in North side of 40" Hickory tree S65°E 70.53'
Nail and Tag No. 30090 in West side of utility pole S50°E 46.67'
Nail and Tag No. 30090 in East side of utility pole N10°E 24.07'
Nail and Tag No. 30090 in North side of utility pole S70°W 129.41'

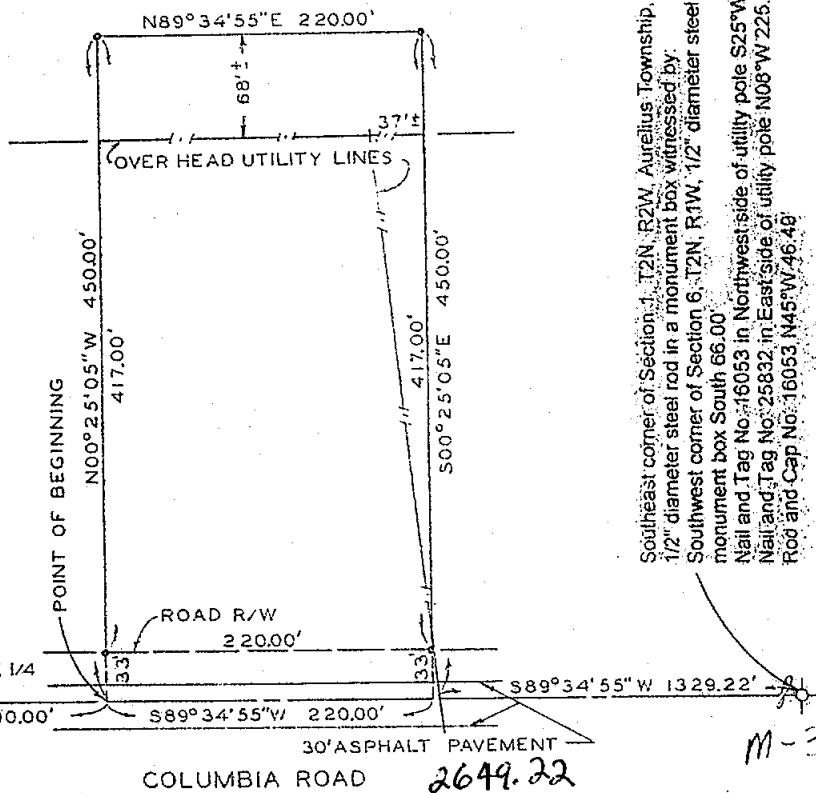

Southeast corner of Section 1, T2N, R2W, Aurelius Township, Ingham County
1/2" diameter steel rod in a monument box witnessed by:
Southwest corner of Section 6, T2N, R1W, 1/2" diameter steel rod in a monument box South 66.00'
Nail and Tag No. 16053 in Northwest side of utility pole S25°W 100.36'
Nail and Tag No. 25832 in East side of utility pole N08°W 225.79'
Rod and Cap No. 16053 N45°W 46.48'

L-3

M-3

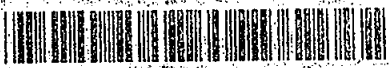

2003-028032
Page: 1 of 1
04/14/2003 08:06A



SCALE: 1" = 100'

This survey complies with the requirements of Section 3, P.A. 132 of 1970

THE UNDERSIGNED LICENSED PROFESSIONAL LAND SURVEYOR HEREBY CERTIFIES THAT A SURVEY WAS MADE UNDER HIS SUPERVISION OF THE PROPERTY SHOWN ON ANNEXED PLAT, AND THAT THE SKETCH INDICATES THE DIMENSIONS AND ENCROACHMENTS OF SAID PROPERTY.

LEGEND

- IRON STAKE
- MONUMENT
- FENCE LINE
- CENTER LINE
- RADIUS
- DEEDED DIMENSION
- MEASURED DIMENSION
- PLATTED

The ratio of closure does not exceed 1:10,000

STEPHENS-KYES & ASSOCIATES, INC.

1401 EAST LANSING DRIVE, SUITE 1112
EAST LANSING, MICHIGAN 48823 PHONE (517) 351-2574

BY *James E. Stephens*

LICENSED PROFESSIONAL LAND SURVEYOR NO. 16053

DATE Jan. 10, 2003 DRAWING NO. L-20977

ORIGINAL
CERTIFICATE OF SURVEY

FOR S & G Properties of Michigan, LLC
3503 Josephine Lane
Mason, Michigan 48854

Paula Johnson
INGHAM COUNTY
REGISTER OF DEEDS
STEPHENS-KYES

RECORDED

L-8 P-1108

SURV 9.00

2003-028033

SURVEY OF PROPERTY LEGALLY DESCRIBED AS:

That part of the Southeast 1/4 of Section 1, T2N, R2W, Aurelius Township, Ingham County, Michigan, beginning on the South line of said Southeast 1/4 at a point N89°34'55"E 880.00 feet from the South 1/4 corner of Section 1; thence running perpendicular to said South line N00°25'05"W 450.00 feet; thence N89°34'55"E 220.00 feet; thence S00°25'05"E 450.00 feet to said South line of the Southeast 1/4; thence S89°34'55"W 220.00 feet to the point of beginning, subject to the right of way of Columbia Road and any other rights of way or easements of record. Described parcel contains 2.2727 acres of land, more or less.

Note: The bearing of the South line of the SE 1/4 of Section 1, as it appears on a Certificate of Survey recorded in Liber 8 of Surveys, page 1027 was used as the bearing orientation for this survey.

South 1/4 corner of Section 1, T2N, R2W, Aurelius Township, Ingham County
1/2" diameter steel rod in a monument box witnessed by
Nail and Tag No. 16053 in North side of 40" Hickory tree S65°E 70.53
Nail and Tag No. 30090 in West side of utility pole S50°E 46.67
Nail and Tag No. 30090 in East side of utility pole N10°E 24.07
Nail and Tag No. 30090 in North side of utility pole S70°W 129.41

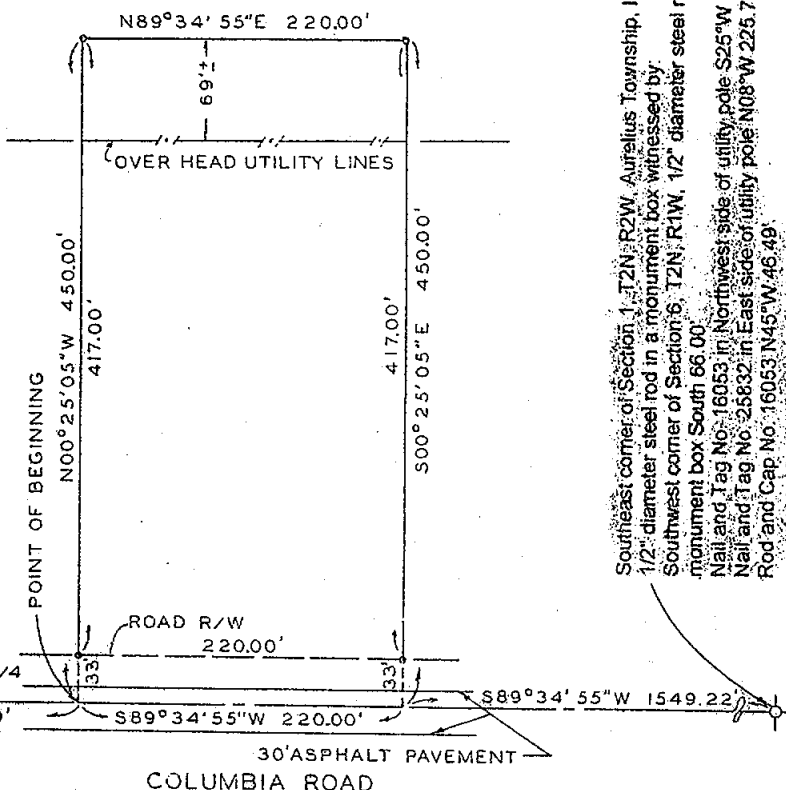

Southeast corner of Section 1, T2N, R2W, Aurelius Township, Ingham County
1/2" diameter steel rod in a monument box witnessed by
Nail and Tag No. 16053 in North side of 40" Hickory tree S65°E 70.53
Nail and Tag No. 30090 in West side of utility pole S50°E 46.67
Nail and Tag No. 30090 in East side of utility pole N10°E 24.07
Nail and Tag No. 30090 in North side of utility pole S70°W 129.41



2003-028033
Page: 1 of 1
04/14/2003 08:06A

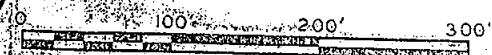
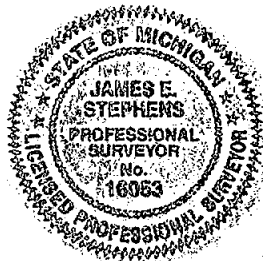

SCALE: 1" = 100'

This survey complies with the requirements of Section 3, P.A. 132 of 1970

THE UNDERSIGNED LICENSED PROFESSIONAL LAND SURVEYOR HEREBY CERTIFIES THAT A SURVEY WAS MADE UNDER HIS SUPERVISION OF THE PROPERTY SHOWN ON ANNEXED PLAT, AND THAT THE SKETCH INDICATES THE DIMENSIONS AND ENCROACHMENTS OF SAID PROPERTY.

LEGEND

- IRON STAKE
- o - MONUMENT
- x - FENCE LINE
- CENTER LINE
- RADIUS
- D - DECEDED DIMENSION
- M - MEASURED DIMENSION
- PLATTED

The ratio of closure does not exceed 1:10,000

STEPHENS-KYES & ASSOCIATES, INC.

1401 EAST LANSING DRIVE, SUITE 112
EAST LANSING, MICHIGAN 48823 - PHONE (313) 351-2574

BY *James E. Stephens*
LICENSED PROFESSIONAL LAND SURVEYOR NO. 16053

DATE Jan. 10, 2003 DRAWING NO. L-20976

ORIGINAL CERTIFICATE OF SURVEY

FOR S & G Properties of Michigan, LLC
3503 Josephine Lane
Mason, Michigan 48854

Paula Johnson
INGHAM COUNTY
REGISTER OF DEEDS
STEPHENS-KYES

RECORDED

L-8 P-1109
SURV 9.80 2003-028034

SURVEY OF PROPERTY LEGALLY DESCRIBED AS:

That part of the Southeast 1/4 of Section 1, T2N, R2W, Aurelius Township, Ingham County, Michigan, beginning on the South line of said Southeast 1/4 at a point N89°34'55"E 1320.00 feet from the South 1/4 corner of Section 1, thence running perpendicular to said South line N00°25'05"W 450.00 feet, thence N89°34'55"E 384.33 feet to the centerline of the Aurelius and Vevay Drain, thence along said centerline the following two courses S45°57'56"W 216.18 feet, thence S00°52'14"W 300.95 feet to said South line of the Southeast 1/4, thence S89°34'55"W 221.05 feet to the point of beginning, subject to the rights of way of Columbia Road, the Aurelius and Vevay Drain and any other rights of way or easements of record. Described parcel contains 2.598 acres of land, more or less.

Note: The bearing of the South line of the SE 1/4 of Section 1, as it appears on a Certificate of Survey recorded in Liber 8 of Surveys, page 1027 was used as the bearing orientation for this survey.

South 1/4 corner of Section 1, T2N, R2W, Aurelius Township, Ingham County
1/2" diameter steel rod in a monument box witnessed by
Nail and Tag No. 16053 in North side of 40' Hickory tree S65°E 70.53'
Nail and Tag No. 30090 in West side of utility pole S50°E 46.67'
Nail and Tag No. 30090 in East side of utility pole N10°E 24.07'
Nail and Tag No. 30090 in North side of utility pole S70°W 129.41'

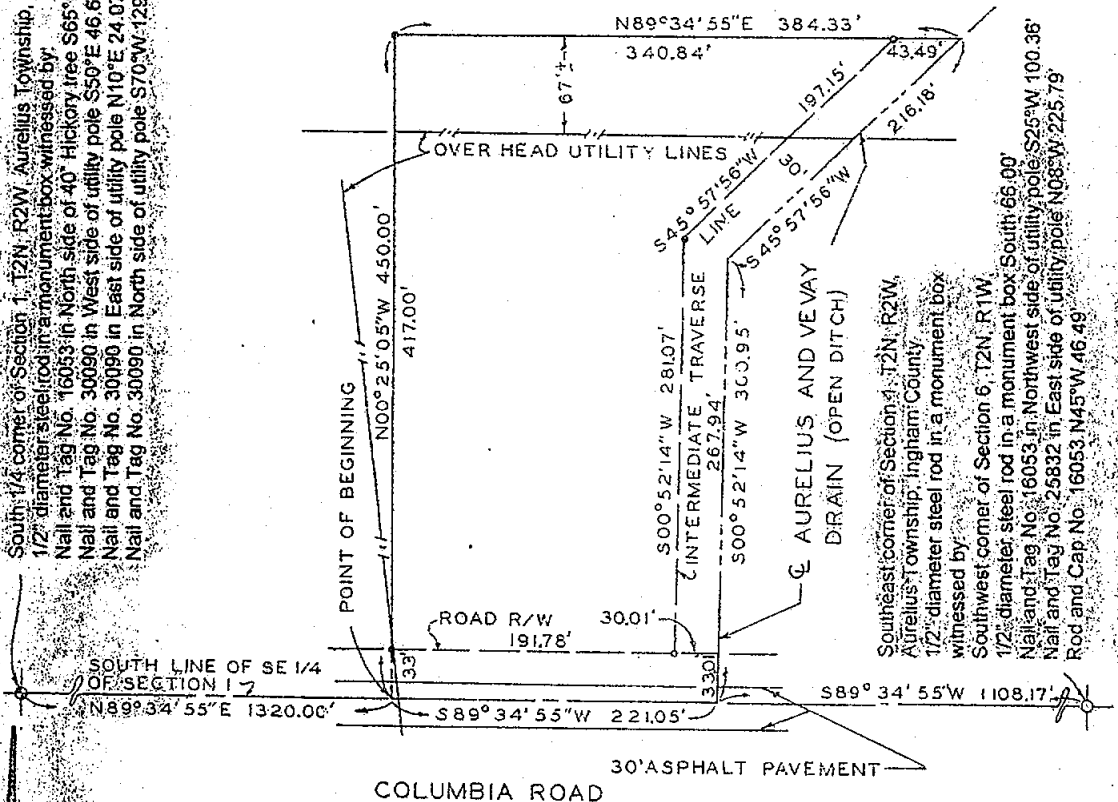

2003-028034
Page 1 of 1
04/14/2003 08:06A

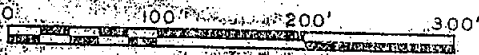

SCALE: 1" = 100'

This survey complies with the requirements of Section 3, P.A. 132 of 1970

THE UNDERSIGNED LICENSED PROFESSIONAL LAND SURVEYOR HEREBY CERTIFIES THAT A SURVEY WAS MADE UNDER HIS SUPERVISION OF THE PROPERTY SHOWN ON ANNEXED PLAT, AND THAT THE SKETCH INDICATES THE DIMENSIONS AND ENCROACHMENTS OF SAID PROPERTY.

LEGEND

- IRON STAKE
- MONUMENT
- X FENCE LINE
- CENTER LINE
- RADIUS
- DEEDED DIMENSION
- MEASURED DIMENSION
- PLATTED

The ratio of closure does not exceed 1:10,000

STEPHENS-KYES & ASSOCIATES, INC.
1401 EAST LANSING DRIVE, SUITE 112
EAST LANSING, MICHIGAN 48034 PHONE (313) 361-2674

BY *James E. Stephens*

LICENSED PROFESSIONAL LAND SURVEYOR NO. 16053

DATE Jan. 10, 2003 DRAWING NO. L-20978