Property of _____

_____

Address _____

_____

Telephone _____

Property of:
Ingham County Remonumentation Project
Ingham County Courthouse
Mason, MI 48854

INDEX

PAGE 1-2 • NOTES
PAGE 3 C-7
PAGE 4 C-8
PAGE 5 C-9
PAGE 6 C-10
PAGE 7 B-7
PAGE 8 B-9
PAGE 9 B-10
PAGE 10 B-8
PAGE 11 A-9
PAGE 12 A-7
PAGE 13 A-10
PAGE 14 A-8

PAGE 16 INDENTIFICATION
PAGE 17 L-13, K-13
PAGE 18 K-11- K-12
PAGE 19 M-12
PAGE 20-24 TRAVERSE
PAGE 24 B-11 VENAY
PAGE 27 M-11
PAGE 28 L-11- L-12

Au-3
16

Au-3
16

RH = RON HELSEL P.S 18994
FS = FRANK SIKA

Au-3
17

9-13-01
RH-FS

K-13

DEEMED CORNER AS RECORDED
IN LIBER 6, PG. 117, 1980
AS NOT A LOST CORNER, but
AN OBLITERATED CORNER. SET
3/8" X 24" FORM. PIN & STANDARD
DISK @ G.L.O. Dist. West
FROM FOUND DRAG TOOTH at
K-1 of ONONDAGA TWP. (19.80')
ON STANDARD LINE AS EXTENDED
FROM L-13 & RECOVERED 5 1/16
of SW 1/4 of SECTION 36 & K-1 of
ONONDAGA TWP. T1N. R2W
PIN & DISK stamped P.A. 845,
P.S. #18994 3.7' South of ℄
PLAINS RD & 10.5' WEST of ℄ EDGAR
RD @ intersection.

EAST, 19.80' to K-1, T1N, R2W
South, 5.81' to CONC. MON. & IRON BAR
AS DESCRIBED IN LL, Pg. 117 of Corners
FD N&T #18998, N/S. 15" QUAD W. CHERRY
N. Az. 118°, 128.46'
NE COR FND. HGE # 2600, N. Az 218°, 167.42'
FD N&T 25832 SE/SIDE P. Pole N. Az 33°, 81.37'
SET N&T 18994 E/SIDE P. Pole
NAZ. 190°, 131.31'

9-17-01
RH-FS

Au-3
17

L-13

South 1/4 Cor SEC. 36 Annelids
TWP. L. 2, PG 621 3 JAN, 1974
To W.t SET 1/2" BAR FROM MEAS. Dist EAST
& West Set on OLD fence to North
N&T E/SIDE Ax. Post North, SE 30.00
" Northside 20" WAL. SE, 50.99
SET 1/2" BAR SSW, 25.00

FOUND 1/2" IRON BAR ± & PLAINS RD with
WALNUT TREE AS ONLY REMAINING witness
EXC. 2½' D.A Hole DOWN ± 3' WELL
INTO Clay ROAD BED. D. DNot FND
ANY EVIDENCE OF A PREVIOUS COR.
ANCHOR Post to North FALLEN
MEAS to Post ± ~~20.21 ft~~ 30.10
ACCEPTED POSITION of 1/2" BAR & SET 3/4 x
24" 1100 BAR & DISK
FD N&T #18998 NORTH Root of 22" WALNUT
N. Az 126° 49.90'
FD N&T #18998 S/SIDE 22" CHERRY
N. Az 75° 64.40'
L1 ONONDAGA EAST → 20.71
FD N&T #18998 W/SIDE TWIN 18" CHERRY
N. Az 48° 28.24
FD N&T #18998 W/SIDE 18" MAPLE
N. Az 265° 140.05
FD N&T #21665 M. DYER

Au-3
18

9-23-01

K-12

1/4 Cor. Common to Secs 35 & 36

P.A 74 L4. P. 350 Conc. Mon. in place of
Stake & Horse Shoe 8' west of EDGAR RD.

NET E/S 10" OAK SW, 63.22 No Tag FD 16" OAK

NET W/S 24" Map. SSE, 174.88 FD Tag Nail Rotten

NET W/S 26" OAK NNE, 139.86 FD Tag #18998

CENTER 18" Above Gd. 3" Pipe Line Marker
NE, 42.30'

FD Mon. & REBOD IN Steel Mon. Box
cut of top 5" & SET ING. DISK.

FOUND SEC #18998 WEST, 33.01

FD NET 18994 N/SIDE 18" OAK EAST, 60.19'

FD NET ~~#~~ 18998 W/SIDE 40" OAK
N. Az 35°, ~~174.88~~ 139.04

SET NET 18994 E/SIDE 16" OAK NAz 226°
63.22'

FD NET 18998 W/SIDE 36" Maple
N Az 196°. 174.88'

& 2½" Pipe Line MARKER #5
N. Az 66° 91.18'

9-23-01 Au: 3
24-Fs

K-11

(18)

CORNER COMMON to SEC.s 35, 36, 25 & 26
NH 1/4 18 C. Young 1/2" Bared Stone L4. P. 263

NET IN 40' MAP. N30°W, 83.90'
" 18" ASH N20°E, 82.10
NET 36" MAP. S30°W, 69.30 ✓

EXCAVATED & FOUND 24" x 1/2" REBAR & CAP #17640 5" BELOW SURFACE of RD. DOWN ABOUT 2.2' HAS LARGE STONE WITH PIECES of RED TILE & A SEMI PILE of SMALL STONES ON South & EAST ACCEPTED POSITION of IRON REBAR & SET STANDARD DISK & ONE STONE USED 22" REBAR TO SET DISK BELOW ROAD SURFACE

FOUND NET 28414 W/S 10" MAPLE
N. Az 57° 72.0

FD NET 18994 W/S 28" WALNUT
N. Az 26° 81.45 (24" 81.48

FD NET 28414 E/S 44" MAPLE
N. Az 342° 88.32 (M.M. 88.27) 88.30

FD NET 28414 W/S Utility Pole
N. Az 340°, 72.22

FD NET 28414 W/S 36" MAPLE
N. Az 208° 68.82' 69.31

AU-3 (19) 5-16-02

M-12 T2N, R2W

REC. L-6, Pg. 398 9-23-1988

Co. Surveys 1845 & 1872 CALL for O.B.T of G.L.O.

R Lester Found 2" well pipe
& 3" steel fence cor Post N.W 1.1
& 5" steel fence end post E. 1.4
& 10" steel pipe @ Pet. Loading Area
51° Az. 210.6
1/2" rebar @ A-12 Veiay 21.0' South

Found well point pipe at location with witnesses still in fact Meas South (2637.720)
to M-13 (AKA. A-13) 2637.730
FROM A-12 2637.725
N 21.14 A-12 to M-12 21.14
N 45°W, 1.16 to & 3" Steel Post
EAST, 1.38 to & 5" Steel Post
North, 207.39' to SW Cor. of
CONC. Pad for ELECT. TRANSFORMER

DISK- 48-7
1-22

AU-3 (19)

Au-3
20

5-17-02

T Au-3-20-50 (A12 Vevay)
B/S Au-3-20-51 A-13 Vevay & M-13 Aurelius
F/S Au-3-20-52 (M-12)

B/S D 05-49-15 ~~50~~-52
F/S 187-13-00 181-23.45 ~~23.44~~ chain
B/S R 05-52-50 (21.14) ?
~~F/S 187-16-30 181-23-40~~
~~B/S D 00-00-00~~
F/S 181-23-45
~~B/S R 10-08-15~~
~~F/S 191-31-55~~
MA 181°23'42"

T Au-3-20-50 A-12
B/S Au-3-20-51 A-13 & M-13
F/S Au-3-20-53 point in field

BSD 00-00-00 50-~~>53~~
~~F/S 194-19-55~~ 1066.580
BSR 04-59-45 1066.575
F/S 199-19-40 1066.575
BSR 00-00-00 1066.580
F/S 194-19-50 M 1066.58

BSD 00-00-00 50-> 51
F/S 194-19-52 2637.720
MX 194° 19' 52" 2637.730
2637.725
2637.725

Au-3
20

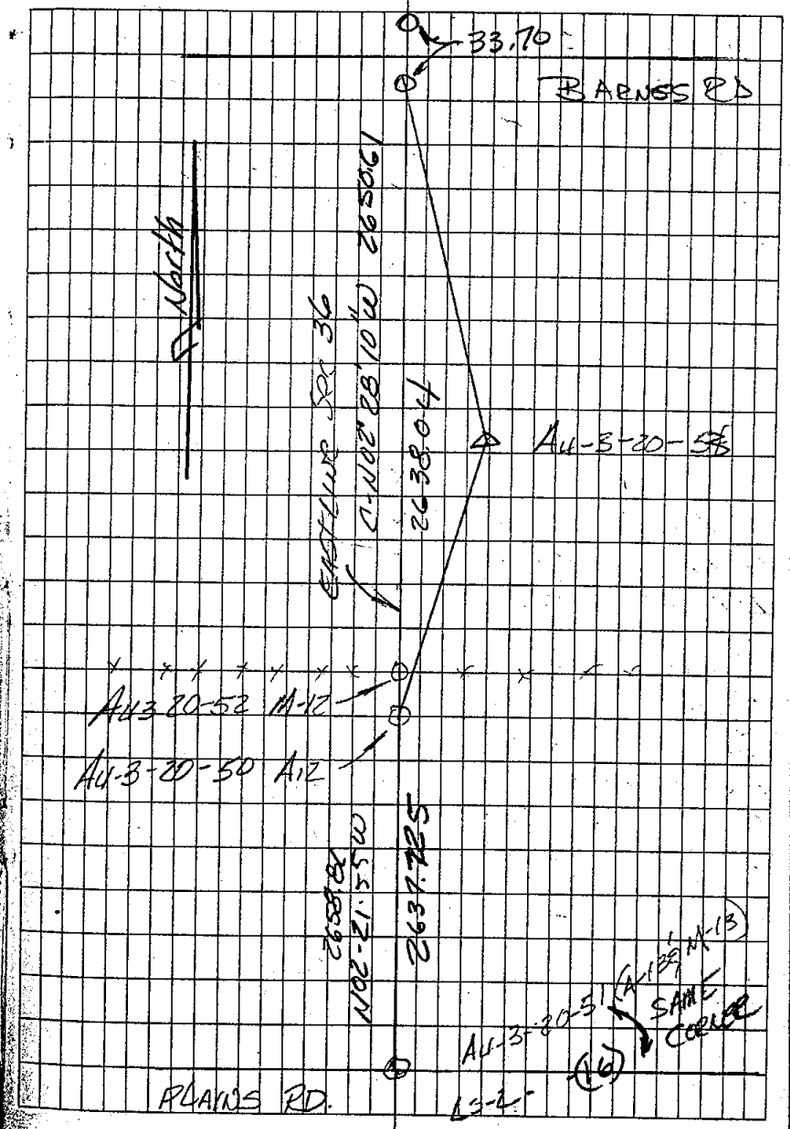

Au-3
21

63°
30.0

5-16-02

T Au-3-20-53		53 → 54
BS Au-3-20-50		1626.838
F/S Au-3-21-54 (A-11)		" .840
BSD 00-00-00		" .838
F/S 156-11-41		1626.840
BSR 00-00-02		M 1626.84
F/S 156-11-45		
BSD 00-00-05		
F/S 156-11-46		
BSR 00-00-00		
F/S 156-11-43		
M & 156°11'42"		
		53 → 55
T Au-3-20-53		1660.092
B/S Au-3-20-50	A-12	092
F/S Au-3 21-55 (M-11)		094
BSD 00-00-02		1660.088
F/S 156-23-10	08	M 1660.09
FSR 00-20-00		
F/S 156-43-09	09	
BSD 00-00-01		
F/S 156-23-09	08	
BSR 00-00-00	10	
F/S 156-23-10		
M & 156°23'09"		
T Au-3-21-54	A-11	54-56
B/S Au-3 20-53		885.800
F/S Au-3 21-56		800
BSD 00-00-00		800
F/S 102-52-03	52.03	885 800
BSR 00-00-02		
F/S 102-52-01	5202	885.80
BSD 00-00-00	51.59	
F/S 102-51-59		
BSR 00-00-00	52.00	
F/S 102-52-00		
M	102°5201	

Au-3
(21)

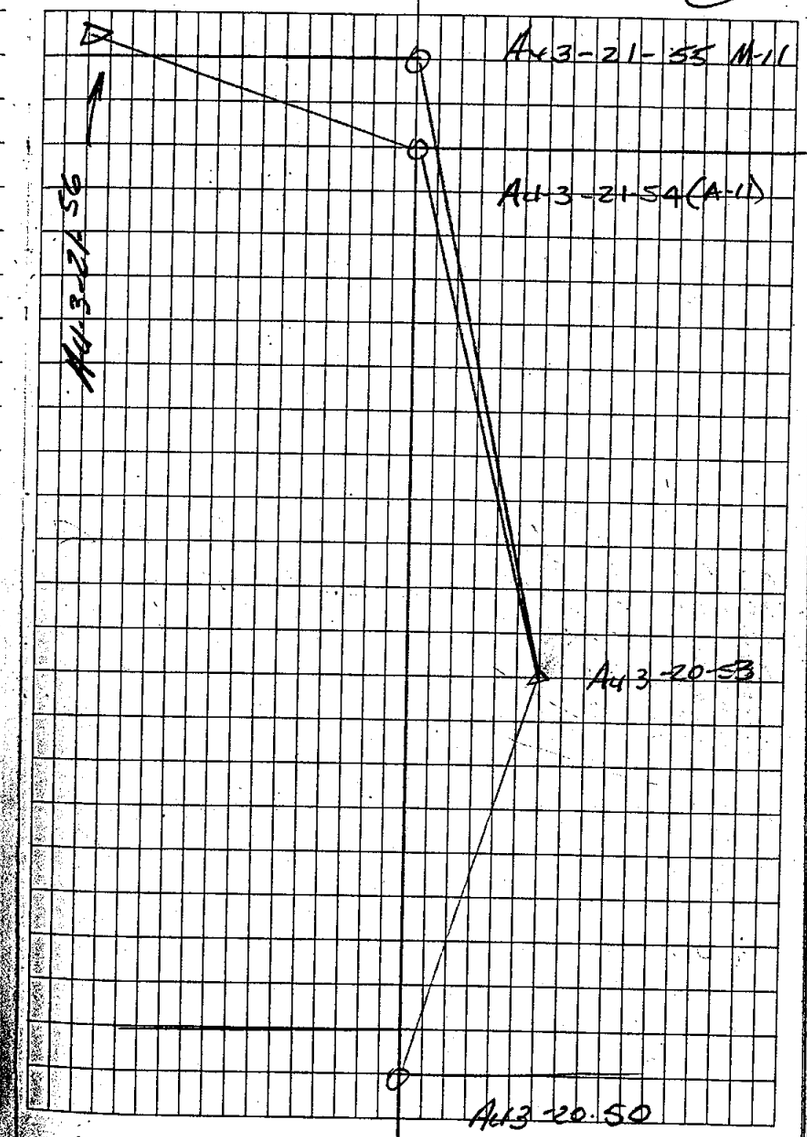

Mn-20.

T Au-3-21-54 A-11		54-57	
BS Au-3-21-56		3423.660	
FS Au-3-22-57		3423.670	
BSD 00-00-00		3423.655	
F/S 176-39-55		3423.660	
BSR 41-36-20		3423.661	
F/S 218-38-15			
BSD 46-58-45			
F/S 223-38-45			
BSR 32-40-55		57-58	
F/S 209-20-55		2203.805	
M∡ 176°39'57"		2203.800	
T Au-3-22-57		.810	
BS Au-3-21-54 (A-11)		.800	
F/S Au-3-22-58		2203.803	
BSD 00-00-00			
F/S 198-34-55	198-34-55		
BSR 09-41-20		58-57	
F/S 208-16-00	34.40	2203.702	
BSD 10-00-55		2203.704	
F/S 208-35-35	34.40		
BSR 39-41-25		2203.70	
F/S 238-16-05	34.40		
M∡ 198°34'44"			
∡57-58 SECOR SEC. 31			
BSD 00-00-00			
F/S 60-14-08			
BSR 59 50			
F/S 60 13-59			
00 00-00			
60 14 09			

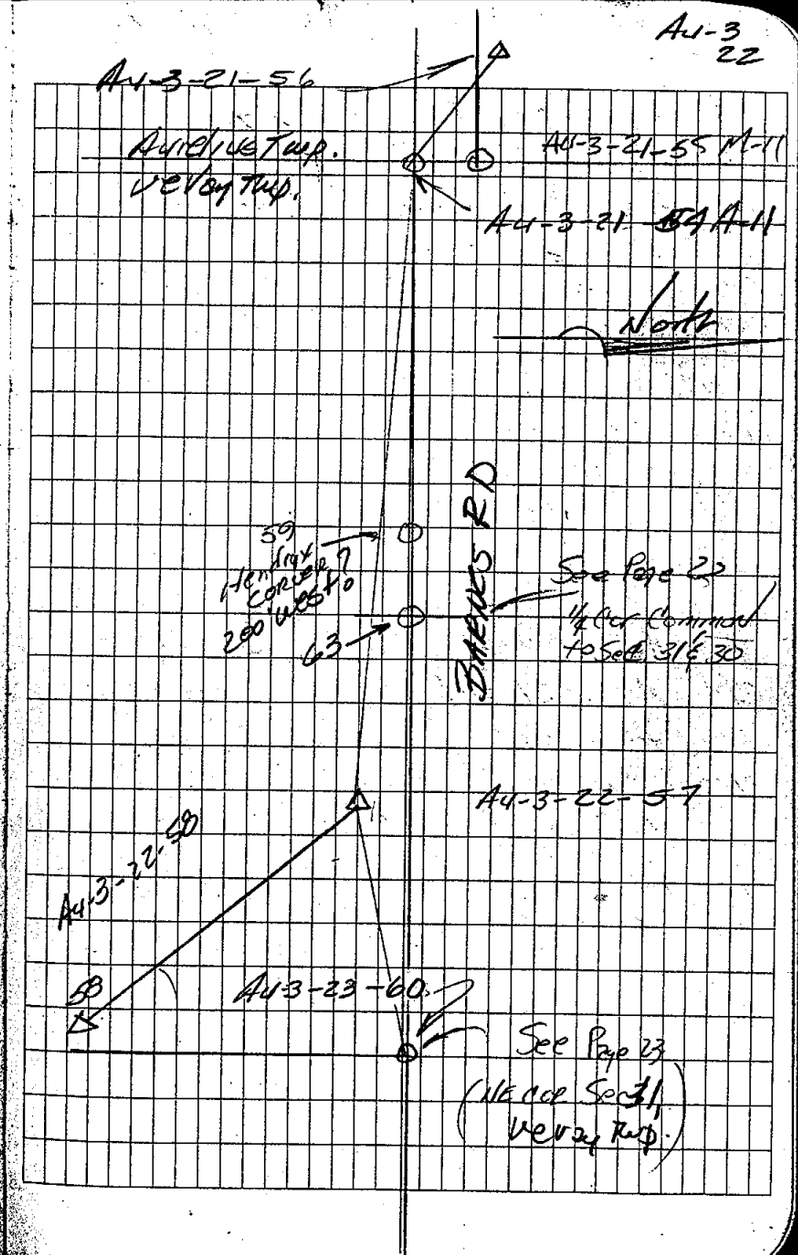

Au-3 (23)

MAY 20, 2002
RH-FS

T	Au-3-22-57		57-59
B/S	Au-3-21-54 (A-11)		759.798
FS	Au-3-23-59 (B-11)		759.812
BSD	99-13-50		759.790
F/S	100-26-40	01-12.50	759.794
BSR	00-06-50		
F/S	01-19-37	01-12.47	759.795
BSD	02-44-12	01-12.51	
F/S	03-57-03		
BSR	09-18-50	01-12.50	
F/S	10-31-40		
MX	MX 01°-12' 49"		
T	Au-3-22-57		57-60
B/S	Au-3-21-54 A-11		2101.184
F/S	Au-3-23-60 C-11		2101.180
			2101.180
B/SD	09-18-51		2101.179
F/S	188-53-51	35.00	
B/SR	10-27-39		2101.18
F/S	190-02-33	34.54	
BSD	00-00-00		
F/S	179-35-00	35.00	
BSR	10-10-42	34.50	
F/S	189-45-40		
MX	179° 54' 58"		

50°
30.3

Au-3-23

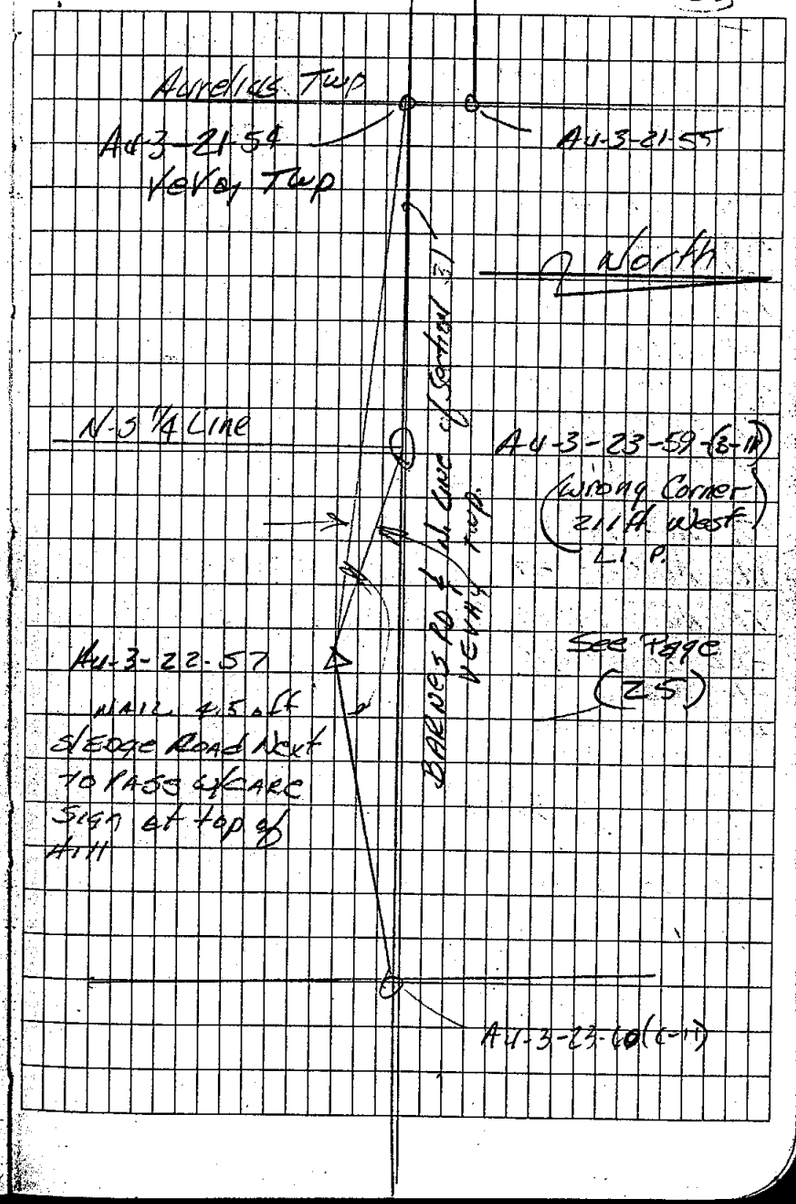

Au-3
24

5-20-02

T	Au-3-22-58	58 → 61
B/S	Au-3-22-57	1931.708
F/S	Au-3 24-61 (C-12)	1931.712
		1931.712
B/SD	00-24-19	1931.708
F/S	251-24-27	
BSR	20-52-45	M 1931.71'
F/S	271-52-56	
BSD	10-15-19	
F/S	261-15-28	
BSR	00-00-00	
F/S	251-00-08	
MA	251° 00' 09"	

T	Au-3-24-58	58-62
B/S	Au-3-22-57	5278.466
F/S	Au-3-24-62 (B-13)	78.468
		78.464
B/SD	20-52-44	5278.460
F/S	302-16-47 281-24-03	
BSR	22-06-08	~~5278.465~~
F/S	303-30-10 281-24.02	
BSD	00-00-00	
F/S	281-24-00 281-24.00	
BSR	00-00-00 281.24.02	
F/S	281-24-02	
MA	281° 24' 02"	

5-20-02 Au-3
24

B-11

Vevay LL P. 140 1-29-1987

FD. conc Mon set DISK, set
MON Box 6 South & Barnes Rd
PP North 54.18 (FD Pole Tag fallen) #189998
RR Spike west 211.33
18" walnut North 81.09 Gone
24" Maple SW 97.23 Gone
P.P. WSW 123.24 Gone
EXCAVATED Found & dsed Conc
Monument from LL. 9140

6/22/02

set NET w/side 12" maple Az 140° 88.79
FD NET Kebs NW/side 24" Map Az 244° 97.75
set NET E/S P.P. Az North 56.23
FD Set Keb. NET E/S New P.Pole NAz 25° 95.80
Kebs NET N/S Deadhead NAz 269° 103.32

Au-3
(25)

5-22-02

T	Au-3-22-57		57→63
B/S	Au-3-21-54		548.542
F/S	Au-3 25-63		548.558
B/S D	55-10-59		548.544
F/S	56-04-57	53-58	548.568
B/S R	00-00-00		548.56
F/S	00 53-56	53-56	
B/S D	00-00-00		
F/S	00.53-57	53-57	
B/S R	10-08-12		
F/S	11-02-09	53-57	
MD	00°-53'57"		

5-22 Au-3
25

A-11

Wayne Twp.

Found 6" rebar over top of 3/4" pipe @ 12" below Drive Entrance Asphalt to Petroleum Plant EXCAVATED Down to clay Road bed but found Nothing indicating a previous Corner. Meas North 33.09' to M-N of Aurelius Twp. GLO (33.66') Corner on Line with Fence to South ¼ A South ¼ BARNES Road to EAST Set Standard 3/4" Form pin at position of Pipe as Faithful perpetuation of corner.

Set ½" iron Bar & cap between Legs of Arrow Sign South 13.53'
FD N&T #25832 N/Side P.Pole Az 249° 51.42'
SET N&T S/Side P.Pole Az 317° 95.10'
FD N&T #25832 S/Side P.Pole Az 243° 71.78

Au-3 (24)

5-22-02

B-12 Veray

Rec L.6, Pg 395 R. Coster

set @ int of N-S & E-W 1/4 Lines

N&T w/side 20" Maple, 127° Az 48.5

" w/side 6" Ash, 163° Az 21.1

" w/side 10" Basswood, 155° Az 32.8'

Found 1/2" bar & cap #18998

FD Maple, Ash & BASSWOOD

Accepted position 1/2" bar & CAP AS set by Surveyor Coster

Found N&T #25832 s/side 26" Maple Az 133° 49.09'

Found N&T #25832 w/side 8" Maple Az 186° 41.76

Set N&T s/w side 6" Hickory Az 165° 19.13

Found Rebs ~~Set~~ N&T N/side Power Pole Az 285° Az 207.53

FD N&T #18998 18" Basswood Az 153° 32.58

5-30-02 Au-3 (26)

C-12 Veray

Rec. L.Bar 3, Pg 185 G. Young 7-16-74

Set 1/2" bar by proportion Meas.

Rec Liber 4, Pg 92 R Enger 1-30-89

Corner in Location of F.L.C. Area

N&T N w/side 10" Wal. 55° Az 47.7 FD Wal

" S/E side 20" Wal (E&W) 35° Az 57.7 N&T #25832

N&T E/side 24" Wal 357° Az 155.5 #18998

Northern Most Wall Line House #2350 South 292 ft 2.5 west of Tuttle Rd on F/L to EAST

EXCAVATED at found iron & in & Tuttle RD down to old clay Road bed, FD Nothing INDICATING a previous cor. Accepted position AS set by G. Young & perpetuated by Enger

Set N&T N/side 10" Maple 278° Az 76.45'

FD N&T E/S 24" Wal. 18998 360° Az 155.58

FD N&T W/W 22" Wal 25832 40° Az 57.97

Set N&T W/S 20" Wal 38 Az 93.24

FD N&T E/S #18998 P. Pole 342° Az 105.14

Au-3
(26)

6-4-02
RH/FS

T	Au-3-26-65	
B/S	Au-3 26-64	65-26
F/S	Au-3 26-66 L05. (L-12)	284.204
B/SD	00-00-00	284.202
FS	211-56-09	284.198
BSR	00-00-00	~~284.202~~
		M 284.20
FSR	211-56-09	65-64
B/SD	10.00-00	2391.336
FSD	221-56-08	2391.388
B/SR	06-00-00	2391.324
FSD	217-56-09	2391.334
	M ∡ 211°56'09"	M 2391.~~335~~ 33
T	Au-3-26-64	64-~~65~~ 56
B/S	Au-3-21-~~55~~ 56	1745.408
F/S	~~Au-3-26-65~~	1745.404
~~BSD~~	~~33-25-15~~	1745.418
F/S	91-47-25 12-10	1745.410
B/SD	00-00-00 1211	~~M 1745.40~~
F/S	88-22-16	
BSR	00-11-18	
F/S	88 33-32 1214	
BSD	00-00-00	
F/S	88-22-14 22-14	
	M ∡ 88°-22'-13½"	

See Vcy Ay Book

SE Corto S½ Con

Meas.	2651.796
	.816
	2651.822

Au-3
(26)

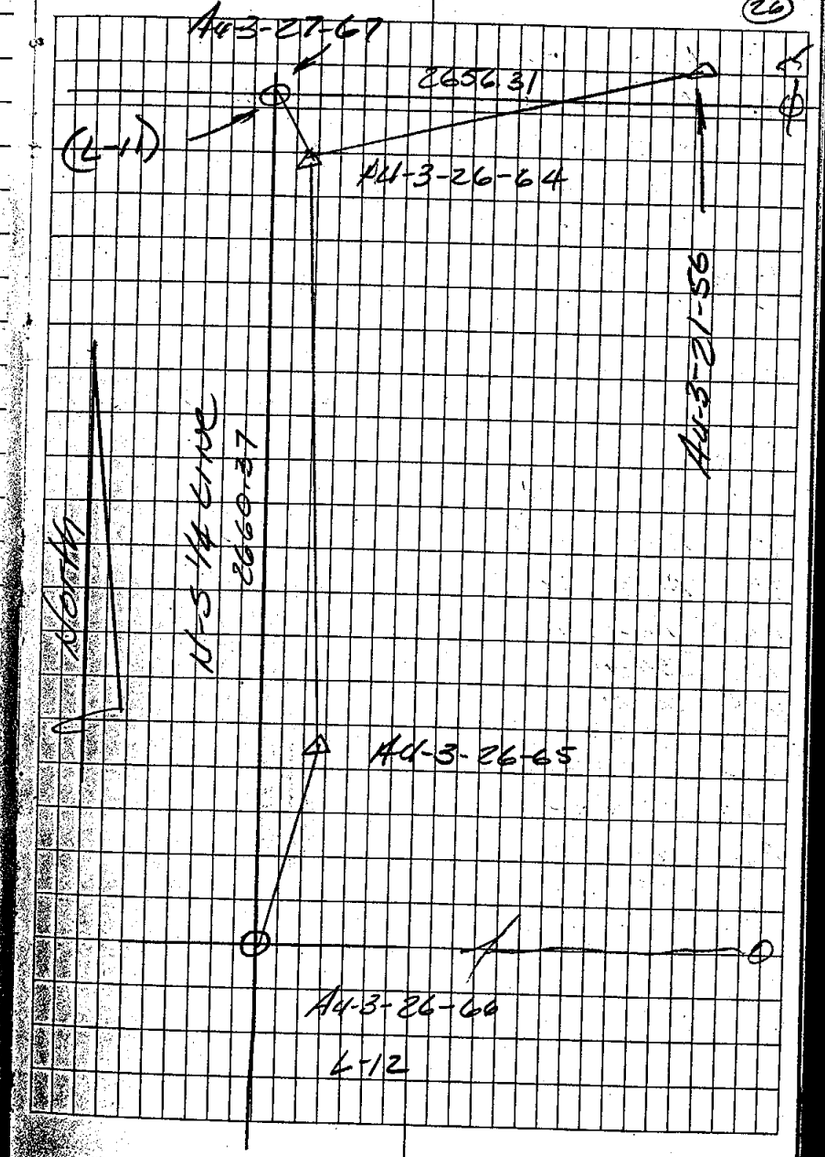

Ad-3
(27)

6-4-02
RH FS

T	Ad-3-26-64	Taped 64 → 67	
BS	Ad-3-21-56	35.85	
FS	Ad-3-27-67 (L-11)		
B/SR	00-00-00		
F/S	222-16-49		
B/SR	00-00-00		
F/S	222-17-05		
~~B/SD~~	~~00-00-00~~		
F/S	222-16-58		
B/SR	00-00-00		
~~F/S~~	~~222-16-57~~	56-64	1745.390
M∡	222° 16' 55"		1745.401
			1745.395
T	Ad-3-21-56		1745.395
BS	Ad-3-21-54		1745.40
F/S	Ad-3-26-64		
B/S/D	119-07-11		
F/S	294-40-00 32.49		
B/SR	00-00-00		
F/S	175-32-43		
BSD	10-00-00		
F/S	185-32-46		
BSR	00-00-00		
F/S	175-32-46		
M∡	175° 32' 46"		

7-10-02 Ad-3
27

M-11

L. 4 Pg 171

FD RR Spike 5' Below Asph. Surface EC DOWN 3± to Circle of Stones & Clay Pump Pipe inside & 2' Ea Clay Tile next A point stone on the west side of the T.C. Clay pump pipe in close agreed of being under the R.R. Spike Accepted pos. tion of spike as fairly perpetuating a corner Set a standard Iro Co. 24"x 1/2" Iron pipe in a Mon. Box Cor. 33' North of A-11 Verify East & college Rd & 10' North & BARNES ROAD

NE# 26832 SE side Lt. Pole NAZ 65, 48.30
" " " S side Lt. Pole Az. 295° 78.31
" " " SW side Sewer Pole Az. 224° 73.56
South to A-11 33.70
D.E.C. # 18994 Between Legs of Arrow Sign 47.26
South 33.70

Act 3
28

7-10-02

L-11

L4. P. ~~#~~117

FD SNARLED 1/2" bar. (Not Witnessed)
IN L4. P.117 & G. Young

L4. P.172 CORNER NOT
DESCRIBED OR WITNESSED
EXCAVATED DOWN through (3)
Layers of Bituminous Rd Down
to ORIGINAL CLAY Road Bed.
DID Not Find ANY Evidence
of A PREVIOUS CORNER
Co. Survey Vol 3. P. 4 gave 40.16 to COS
40.27' to NWCor

Accepted position of 1/2" bar ON Line
with ℄ to North & South S.W. & RD
Set N&T NE/side P. Pole Az 160° 65.12
" " E/side W. Ash Post Az South 33.05'
" " SE/side Pole Az 43° 60.41
Cut "V" T/C/END 12" Cmp Az 116° 121.99'

Willow & Ash Now gone
℄ M.H 255° Az 99.95

7-10-2
8H
F/S

Act-3
28

L-12

Post set by T. J. BROWN
1862 Vol 3. Pg. 4
Rec. L4.117 of Corners G. Young
Set 1/2" bar Beside Anch. Post
#16 Nail & Cap 24" Beech N05°W 16.9 FD
#16 " " 12" Ash N45°E 36.5
" " " 24" Maple S05E 31.0

FD 1/2" iron bar on E/side of Steel
THRASHER ARM used ~~as~~ Anchor Post
@ Int of fences N.S.W
Accepted of 1/2" iron bar & set 1/2" cap
1) Found N&T E/S 24" Beech #176 40
N08°W 16.73'
2) FD N&T 18998 S45W 16.03' (16.17)
E/side 46" Sugar Maple (OLD BIG TREE)
3) Set N&T S/side 16" Maple S65°W 19.28
4) SET N&T E/side 26" Maple S08°E 30.95'
5) Set N&T S/side 20" Butternut N55°E 36.50'