

CERTIFICATE OF SURVEY

For: Beryl Nall
3412 Meridian Road
Leslie, Michigan

Scofield Road
Leslie, Michigan

Legal Description: That part of the South Fractional 1/2 of Section 7, T1N, R1E, Bunker Hill Township, Ingham County, Michigan, described as: Beginning at a point which is 605.80 feet South on the East line of said Section 7 and 1193.4 feet S88°00'W on the center of Scofield Road from the East 1/4 corner of Section 7, T1N, R1E; thence S02°00'E, 202.04 feet; thence S88°00'W, 431.20 feet; thence N02°00'W, 202.04 feet to a point in the center of Scofield Road which is 618.0 feet East of the West line of Section 7; thence N88°00'E, 431.20 feet on the center of Scofield Road to the point of beginning.

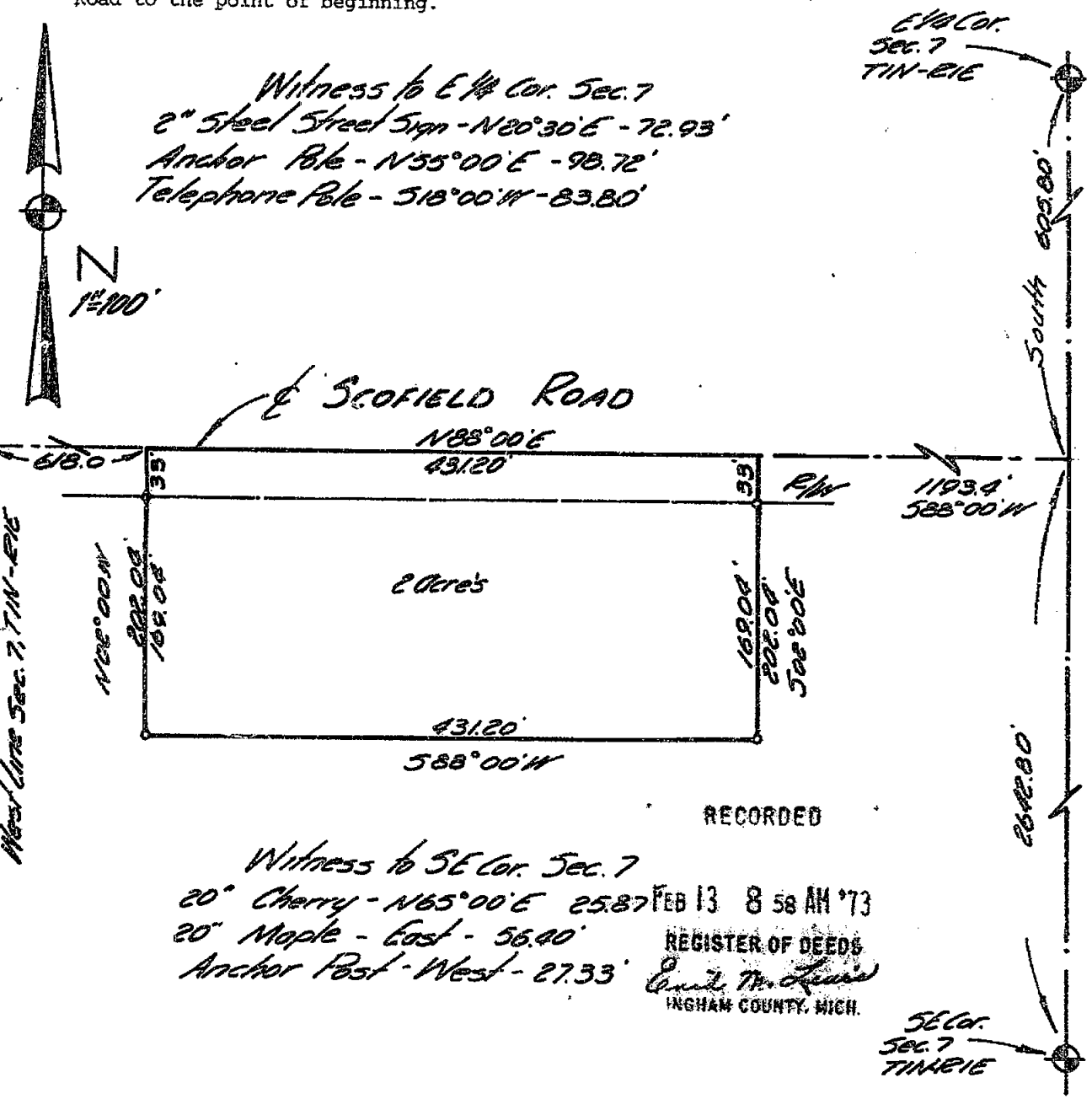

We hereby certify that we have fully complied with the requirements of Section 3, Public Act 132 of 1970, and that the ratio of error of closure of this survey is no greater than 1/5000.

• Found Property Corner
• Set Property Corner

We hereby certify that we have surveyed the property herein described.

FRED WHITE ENGINEERING COMPANY
2300 North Grand River Avenue
Lansing, Michigan 48906
Phone: 517 AC 371-1111

Fred N. White, P.E. & R.L.S.
Survey No. 729635
Date: December 18, 1972

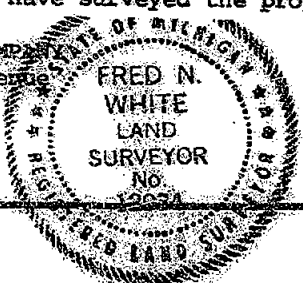

LIBER 3 11008

CERTIFIED BOUNDARY SURVEY

FOR: Mr. Lewis Tink
3208 Meridian Rd.
Leslie, MI 49251

LOCATION MAP
(no scale)

LEGEND:

1. All dimensions are in feet and decimals thereof.
2. 1/2" Bars with identification caps have been placed at all points marked "e" unless otherwise noted.
3. ————— = described boundary line.
4. x x x x x = fence line.
5. All bearings are relative and referenced to the East line of Section 7, which is assumed to bear due South.
6. — indicates distance not to scale.

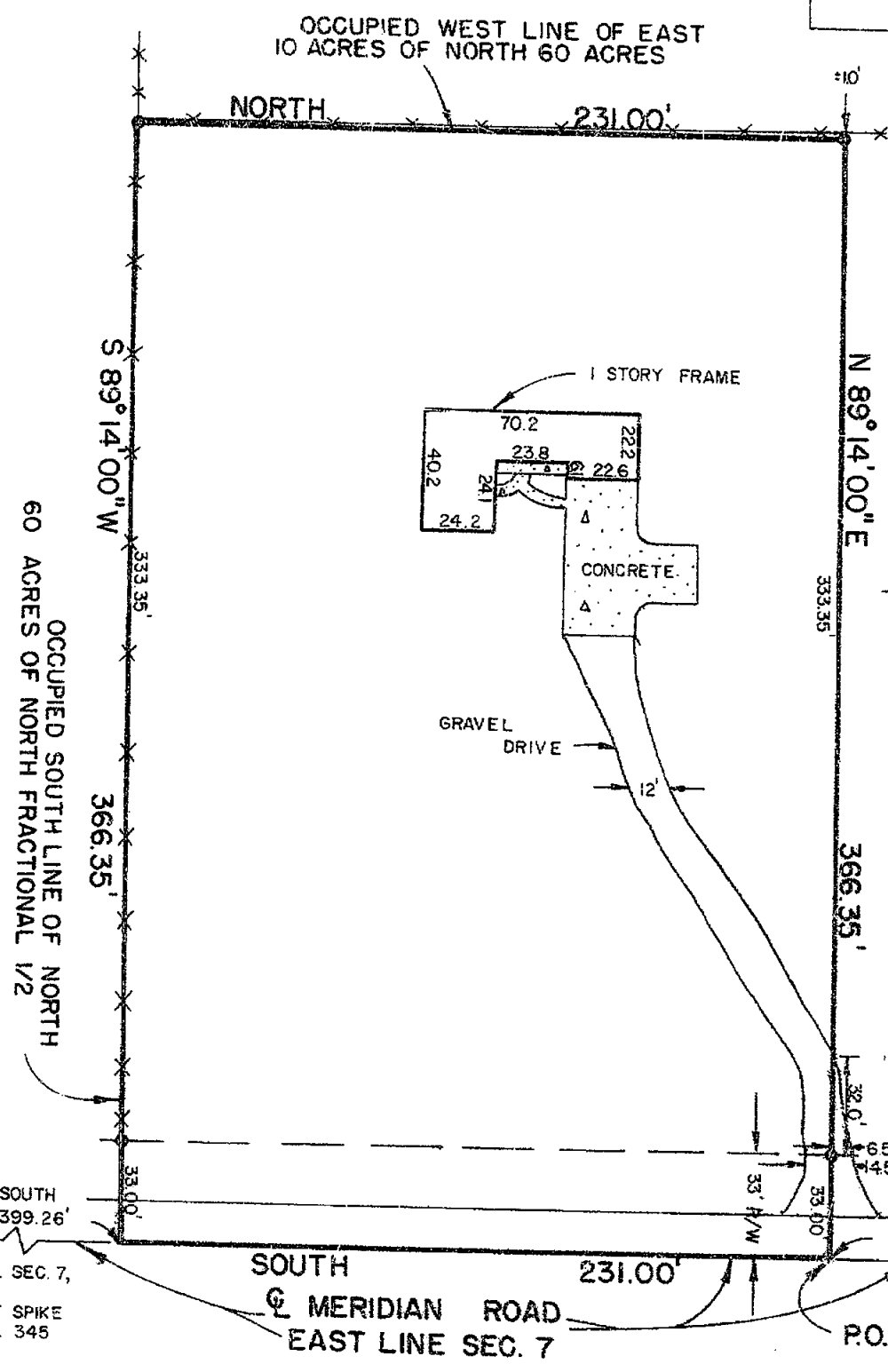
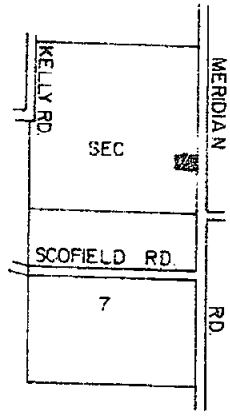

RECORDED

AUG 17 11 27 AM '79

REGISTER OF DEEDS

Paula Johnson
INGHAM COUNTY, MICH.

E 1/4 COR. SEC. 7,
TIN, RIE
FD. BOAT SPIKE
L 2, Pg. 345

SOUTH 978.28'
NE COR. SEC. 7, TIN,
RIE FD. 7/8" ROD
IN MON. BOX
L 5, Pg. 205

2102



POLARIS
ASSOCIATES - INC.

surveyors
planners
engineers

3422 Hegadorn Road
Nashville, Michigan 48854
phone (517) 351-7410

DRAWN	SM	JUL 79	SEC. 7	TIN	RIE
COMPUTED	JA	JUL 79	135		
FLD. SURVEY	JA	JUL 79	sheet 1 of 2		A-1251

CERTIFICATE OF SURVEY**LEGAL DESCRIPTION:**

A parcel of land in Section 7, T1N, R1E, Bunker Hill Township, Ingham County, Michigan; the surveyed boundary of said parcel being described by Michigan R.L.S. #21565 as commencing at the NE corner of said Section 7; thence South along the East line of said Section 7, 978.28 feet to the point of beginning of this description; thence South continuing along said East line 231.00 feet; thence S89°14'00"W, 366.35 feet; thence North parallel to the East line of said Section 7, 231.00 feet; thence N89°14'00"E, 366.35' to the East line of said Section 7 and the point of beginning; said parcel containing more or less 1.943 acres including more or less 0.175 acres presently in use as public right of way; said parcel subject to all easements and restrictions of record.

WITNESSES:

E $\frac{1}{2}$ Corner Section 7, T4N, R1E
 2" steel sign post, N20°30'E, 72.93'
 Anchor Pole, N55°00'E, 98.72'
 Telephone Pole, S18°00'W, 83.80'

Northeast Corner Section 7, T4N, R1E
 Nail & tag in Wood Anchor Post, S85°W, 34.59'
 Nail & tag in 12" pine, N85°W, 34.15'
 Steel Post, East, 32.54'
 Nail & tag in 10" Elm, N75°E, 34.06'

CERTIFICATE OF SURVEY:

I hereby certify to the parties named hereon that we have surveyed a parcel of land within:

A part of the Fractional North 1/2 of Section 7, T1N, R1E,
 Bunker Hill Township, Ingham County, Michigan;

and that we have found or set, as noted hereon, permanent markers to all corners and angle points of the boundary of the parcel shown hereon as it is apparently peacefully occupied at present and that the more particular legal description of said parcel is as designated hereon.

This survey complies with the requirements of P.A. 132 of 1970.

This survey was performed with an error of closure no greater than a ratio of 1 in 5000.

Maynard R. Dyer 7-17-79
 Maynard R. Dyer
 Registered Land Surveyor #21565

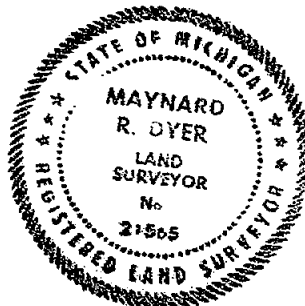

2102



POLARIS
 ASSOCIATES - INC.

Registered
 Land
 Surveyors

3422 Hegadorn Road
 Mason, Michigan 48854
 phone (517) 351-7410

DRAWN	SM	JUL 79	SEC. 7	T. 1N	R. 1E
COMPUTED	JA	JUL 79	drawing no.		
R.D. SURVEY	JA	JUL 79	sheet 2 of 2		A-1251

CERTIFICATE OF SURVEY

For:
Dale Rentfrow
3248 Meridian Road
Leslie, MI 49251

RECORDED

OCT 19 10 27 AM '90

REGISTER OF DEEDS
Dale Johnson
INGHAM COUNTY, MICH.

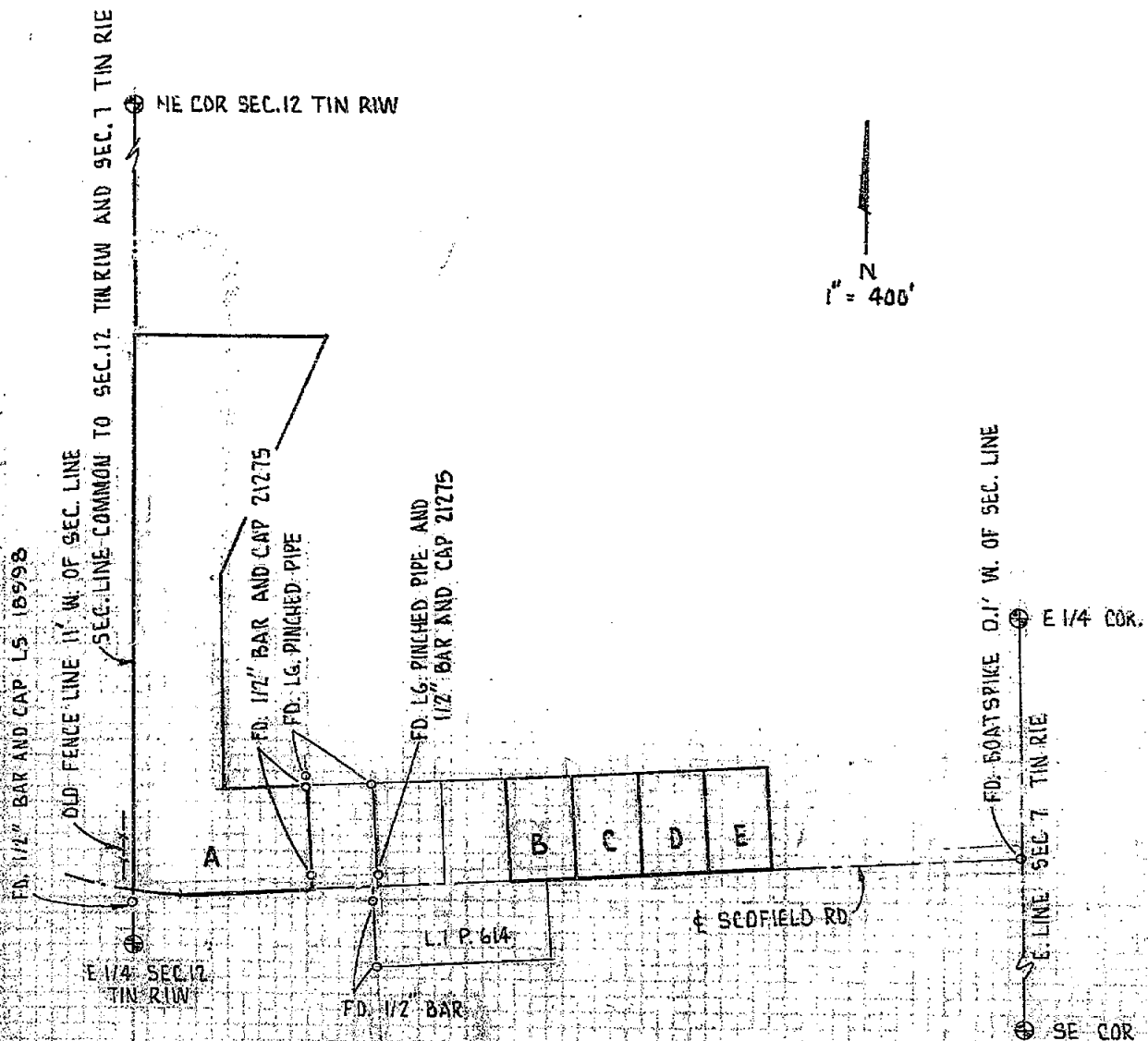
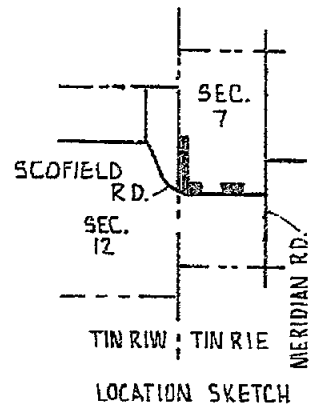

ENGER SURVEYING & ENGINEERING CO.
138 W. Ash St. PO Box 443
Mason, Michigan 48854
517-676-6565

3945

Section 7, TIN, RIE, Bunkerhill Twp.
Ingham Co., Michigan

Job No. 338

Sheet 1 of 8
REVISED 14 NOV 1989

CERTIFICATE OF SURVEY

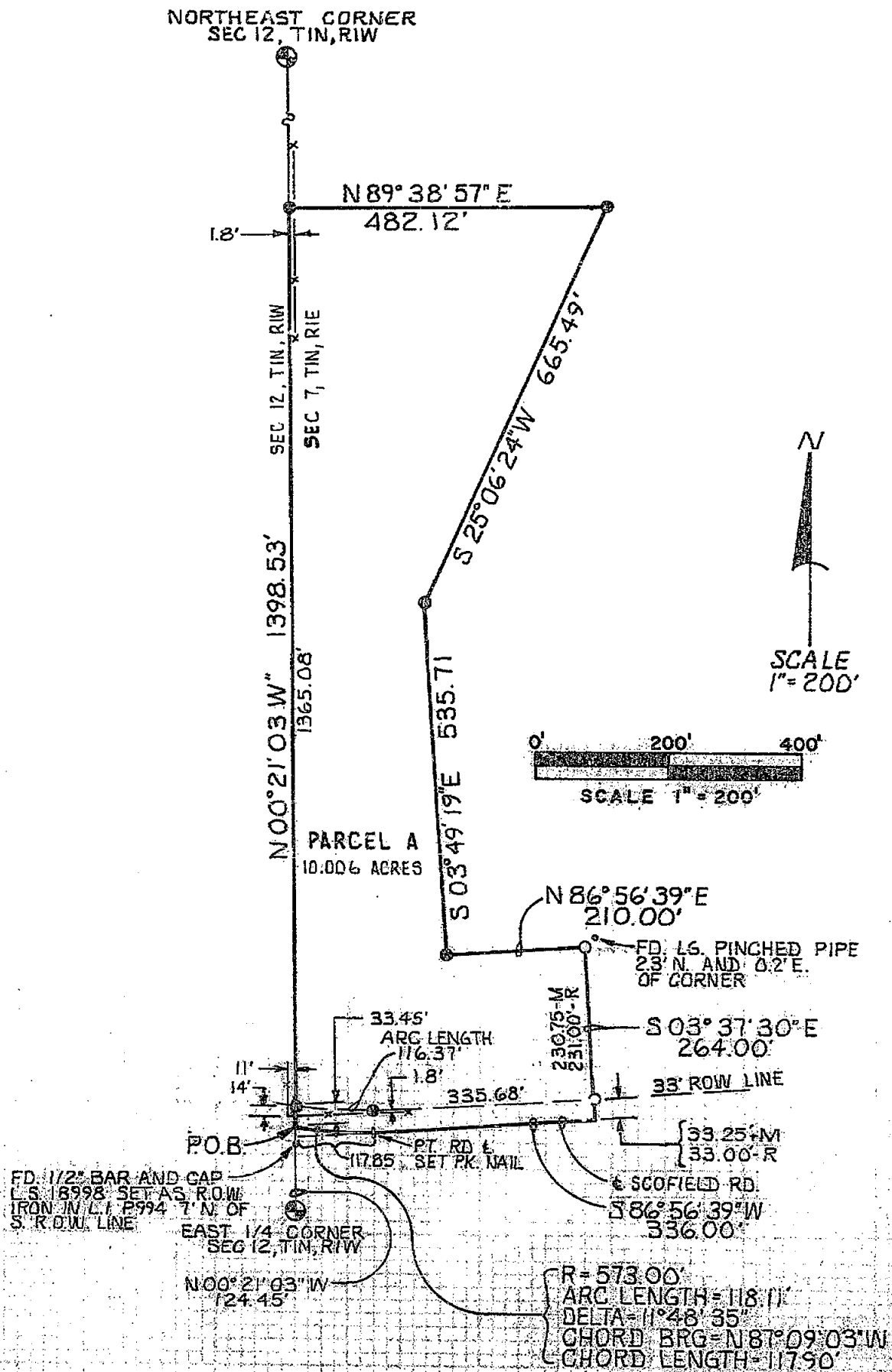

SEE SHEET 3 FOR LEGEND AND LEGAL DESCRIPTION

INGER SURVEYING & ENGINEERING CO.
138 W. Ash St. PO Box 443
Mason, Michigan 48854
517-676-6565

3945

Section 7, T1N, R1E, Bunkerhill Twp.
Ingham Co., Michigan

Job No. 338

Sheet 2 of 6

REVISED
14 NOV 1989

CERTIFICATE OF SURVEY

LEGAL DESCRIPTION - PARCEL A

A parcel of land in Section 7, T1N, R1E, Bunkerhill Township, Ingham County, Michigan; the surveyed boundary of said parcel being described by Licensed Land Surveyor No. 28409 as commencing on the line common to Section 7, T1N, R1E and Section 12, T1N, R1W at the East 1/4 Corner of said Section 12; thence N 00°21'03" W along the West line of said Section 7 a distance of 124.45 feet to the centerline of Scofield Road and the POINT OF BEGINNING; thence continuing N 00°21'03" W along the West line of said Section 7 a distance of 1398.53 feet; thence N 89°38'57" E, 482.12 feet; thence S 25°06'24" W, 665.49 feet; thence S 03°49'19" E, 535.71 feet; thence N 86°56'39" E, 210.00 feet; thence S 03°37'30" E, 264.00 feet to the centerline of Scofield Road; thence along said centerline: S 86°56'39" W, 336.00 feet and 118.11 feet on a curve to the right, said curve having a radius of 573.00 feet, a delta angle of 11°48'35" and a long chord of 117.90 feet bearing N 87°09'03" W to the point of beginning; said parcel contains 10.006 acres, including 0.343 acres presently in use as public right of way; and is subject to all easements and restrictions of record.

LEGEND:

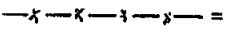
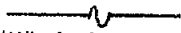
1. All bearings are relative and referenced to a survey recorded in Liber 1 Pages 994 and 995.
2. All dimensions are in feet and decimals thereof.
3.  = described boundary line.
4.  = fence line.
5.  indicates distance not to scale.
6. "M" indicates measured distance between points.
7. "R" indicates distance between points per recorded deed or survey.
8. "O" indicates found 1/2 inch bar and cap LS 21275.
9. 1/2 inch steel bars with caps imprinted "LS 28409" have been set at all points marked "O".

CORNERS OF THE UNITED STATES PUBLIC LAND SURVEY

NE Corner Section 12, T1N, R1W - Found 1" Axle Shaft in Stones
 Fd. Nail & Tag 11370 SE Side 16" Apple, Mag. NAZ 241°, 33.53'
 Fd. Nail & Tag 18998 N. Side 16" Apple, Mag. NAZ 241°, 32.58'
 Set 16d Duplex Nail & Shiner W. Side 18" Wild Cherry, Mag. NAZ 35°, 30.60'
 Set 16d Duplex Nail & Shiner NE Side 4" Maple, Mag. NAZ 156°, 15.40'
 Set 16d Duplex Nail & Shiner NW Side 12" Wild Cherry, Mag. NAZ 60°, 25.29'

East 1/4 Corner Section 12, T1N, R1W - Found 1" Rebar
 Fd. Nail & Tag E. Side 24" Oak, Mag. NAZ 329°, 29.28'
 Fd. 1/2" Bar & Cap LS 18998, Mag. NAZ 6°, 66.5'
 N. End E. Flange Steel I-Beam Fence Post, Mag. NAZ 272°, 7.05'
 Set 16d Duplex Nail & Shiner N. Side 8" Elm, Mag. NAZ 129°, 11.63'

East 1/4 Corner Section 7, T1N, R1E - Set 1/2 Inch Bar & Cap LS 28409
 N. Edge Angle Iron Fence Post in Concrete, Mag. NAZ 22°, 133.7'
 E. Edge Angle Iron Fence Post in Concrete, Mag. NAZ 78°, 99.0'
 Abandoned Pole Guy Anchor, Mag. NAZ 323°, 48.92'
 Fd. Boatspike, Mag. NAZ 183°, 605.72'
 S. Steel Post of Double Post Sign, Mag. NAZ 277°, 22.76'

SE Corner Section 7, T1N, R1E - Found Boatspike
 Fd. Nail & Tag 12034 N. Side 22" Cherry, N80°E, 26.1'
 Metal Angle Iron Fence Corner Post, West, 32.79'
 Set 16d Duplex Nail & Shiner E. Side 26" Walnut, S20°E, 152.60'
 CL. 30"+ Tree with Split Trunk (not a Maple), East, 56.6'
 NW Corner Brick Church, N50°E, 127.5'
 Top Center 4-1/2" Dia. Steel Pipe Fence Post, N15°E, 155.8'

INGER SURVEYING & ENGINEERING CO.
 138 W. Ash St. PO Box 443
 Mason, Michigan 48854
 517-676-6565

3945

Section 7, T1N, R1E, Bunkerhill Twp.
 Ingham Co., Michigan

Job No. 338

Sheet 3 of 8

REVISED
14 NOV 1989

LEGAL DESCRIPTION - PARCEL B

LEGEND:

1. 1/2 inch steel bars with caps imprinted "LS 28409" been set at all points marked "●".
2. ———— indicates distance not to scale.

EAST 1/4 CORNER
SEC 7, T1N, R1E

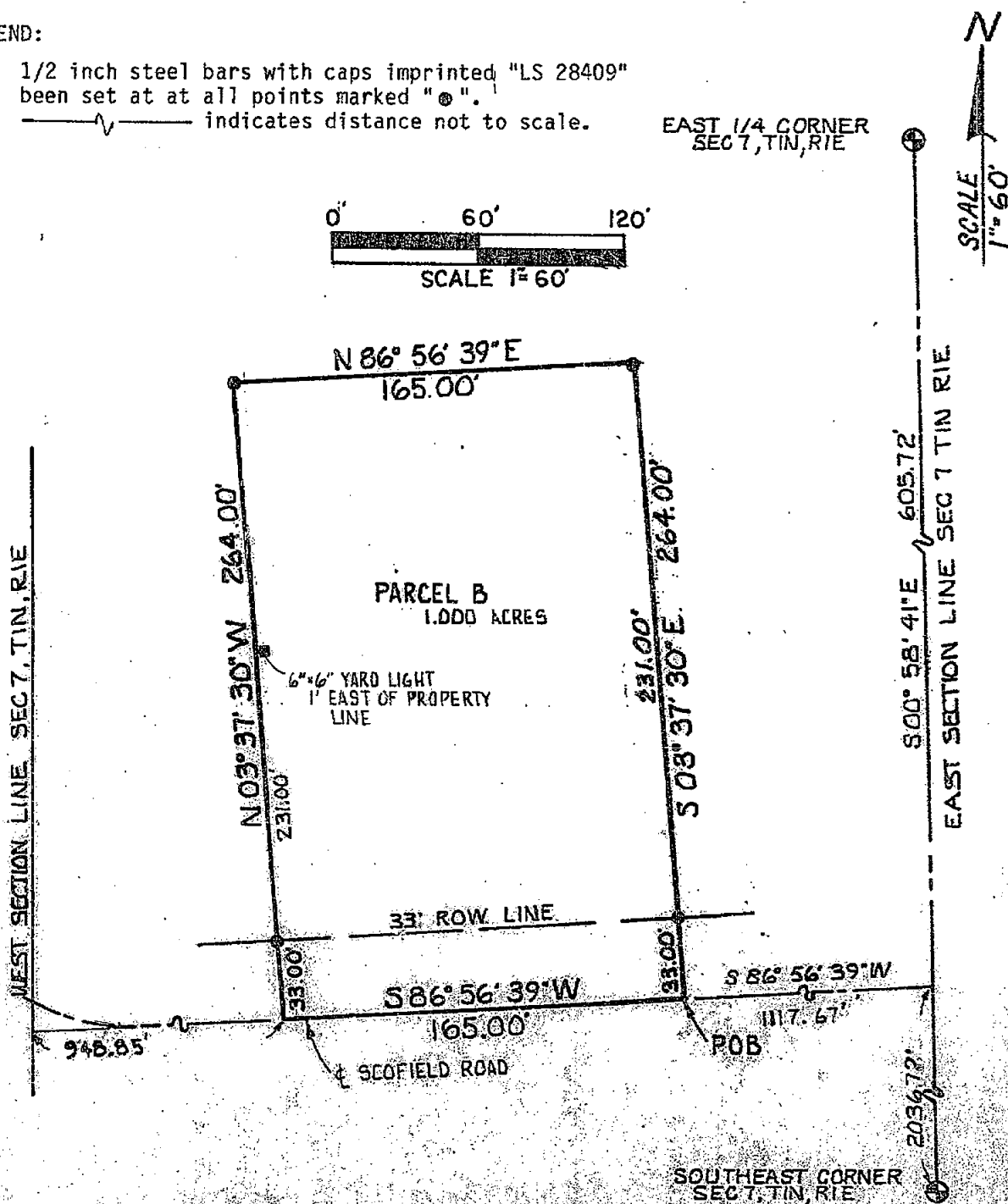

ENGER SURVEYING & ENGINEERING CO.
138 W. Ash St., PO Box 443
Mason, Michigan 48854
517-676-6565

Section 7, T1N, R1E, Bunkerhill Twp.,
Ingham Co., Michigan

Job No. 338

Sheet 4 of 8

CERTIFICATE OF SURVEY

LEGAL DESCRIPTION - PARCEL C

A parcel of land in Section 7, T1N, R1E, Bunkerhill Township, Ingham County, Michigan; the surveyed boundary of said parcel being described by Licensed Land Surveyor No. 28409 as commencing at the East 1/4 Corner of said Section 7; thence S 00°58'41" E along the East line of said Section 7 a distance of 605.72 feet to the centerline of Scofield Road; thence S 86°56'39" W along said centerline 952.67 feet to the POINT OF BEGINNING; thence continuing S 86°56'39" W along said centerline 165.00 feet; thence N 03°37'30" W, 264.00 feet; thence N 86°56'39" E, 165.00 feet; thence S 03°37'30" E, 264.00 feet to the point of beginning; said parcel contains 1.000 acres, including 0.125 acres presently in use as public right-of-way; and is subject to all easements and restrictions of record.

LEGEND:

- 1/2 inch steel bars with caps imprinted "LS 28409" been set at all points marked "•".
- indicates distance not to scale.

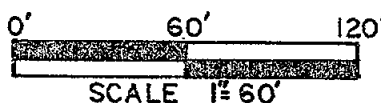
EAST 1/4 CORNER
SEC 7, T1N, R1EN
SCALE
1"=60'

WEST SECTION LINE SEC 7, T1N, R1E

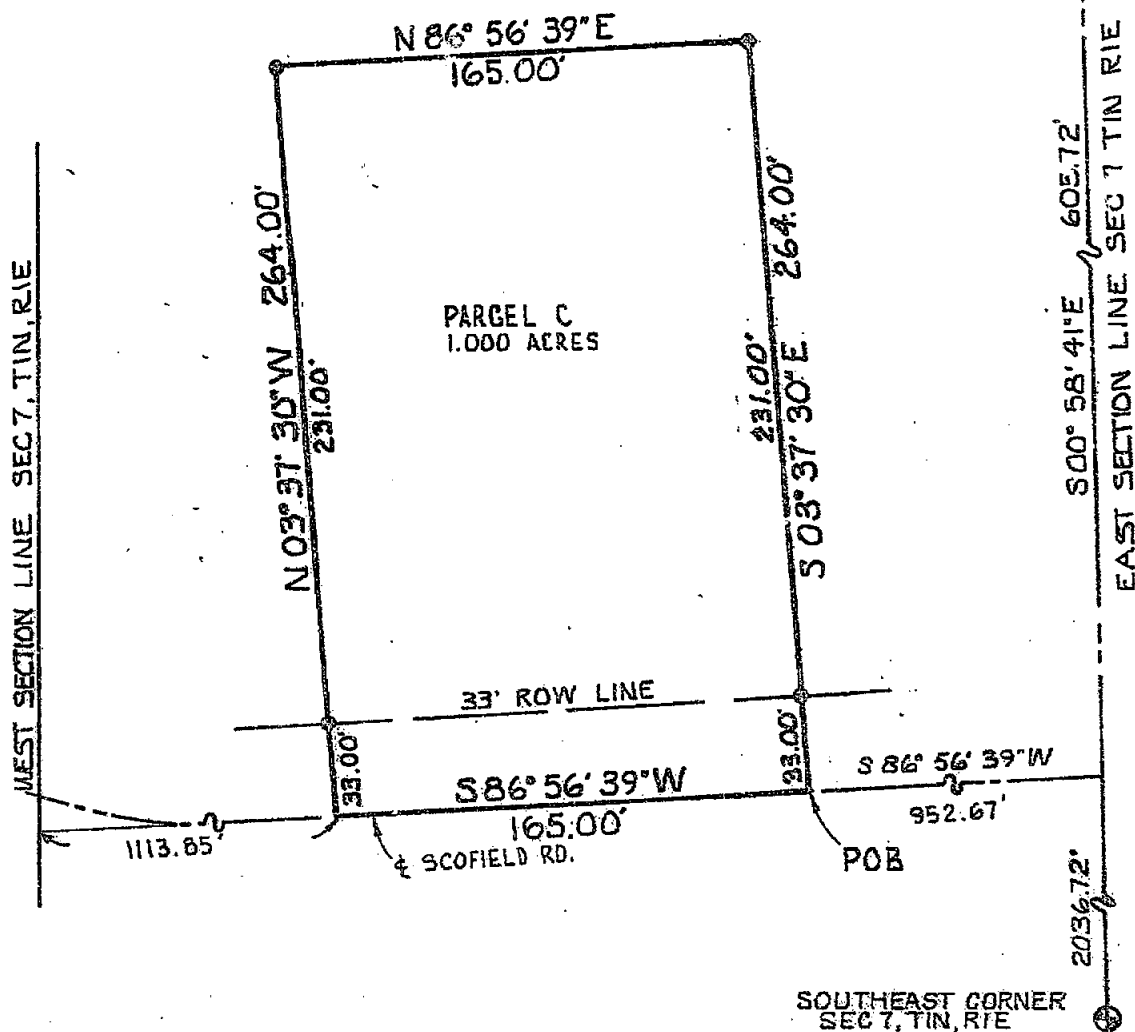
SOUTHEAST CORNER
SEC 7, T1N, R1E

ENGER SURVEYING & ENGINEERING CO.
138 W. Ash St. PO Box 443
Mason, Michigan 48854
517-676-6565

3945

Section 7, T1N, R1E, Bunkerhill Twp.,
Ingham Co., Michigan

Job No. 338

Sheet 5 of 8

CERTIFICATE OF SURVEY

LEGAL DESCRIPTION - PARCEL D

A parcel of land in Section 7, T1N, R1E, Bunkerhill Township, Ingham County, Michigan; the surveyed boundary of said parcel being described by Licensed Land Surveyor No. 28409 as commencing at the East 1/4 Corner of said Section 7; thence S 00°58'41" E along the East line of said Section 7 a distance of 605.72 feet to the centerline of Scofield Road; thence S 86°56'39" W along said centerline 787.67 feet to the POINT OF BEGINNING; thence continuing S 86°56'39" W along said centerline 165.00 feet; thence N 03°37'30" W, 264.00 feet; thence N 86°56'39" E, 165.00 feet; thence S 03°37'30" E, 264.00 feet to the point of beginning; said parcel contains 1.000 acres, including 0.125 acres presently in use as public right-of-way; and is subject to all easements and restrictions of record.

LEGEND:

- 1/2 inch steel bars with caps imprinted "LS 28409" been set at all points marked "•".
- indicates distance not to scale.

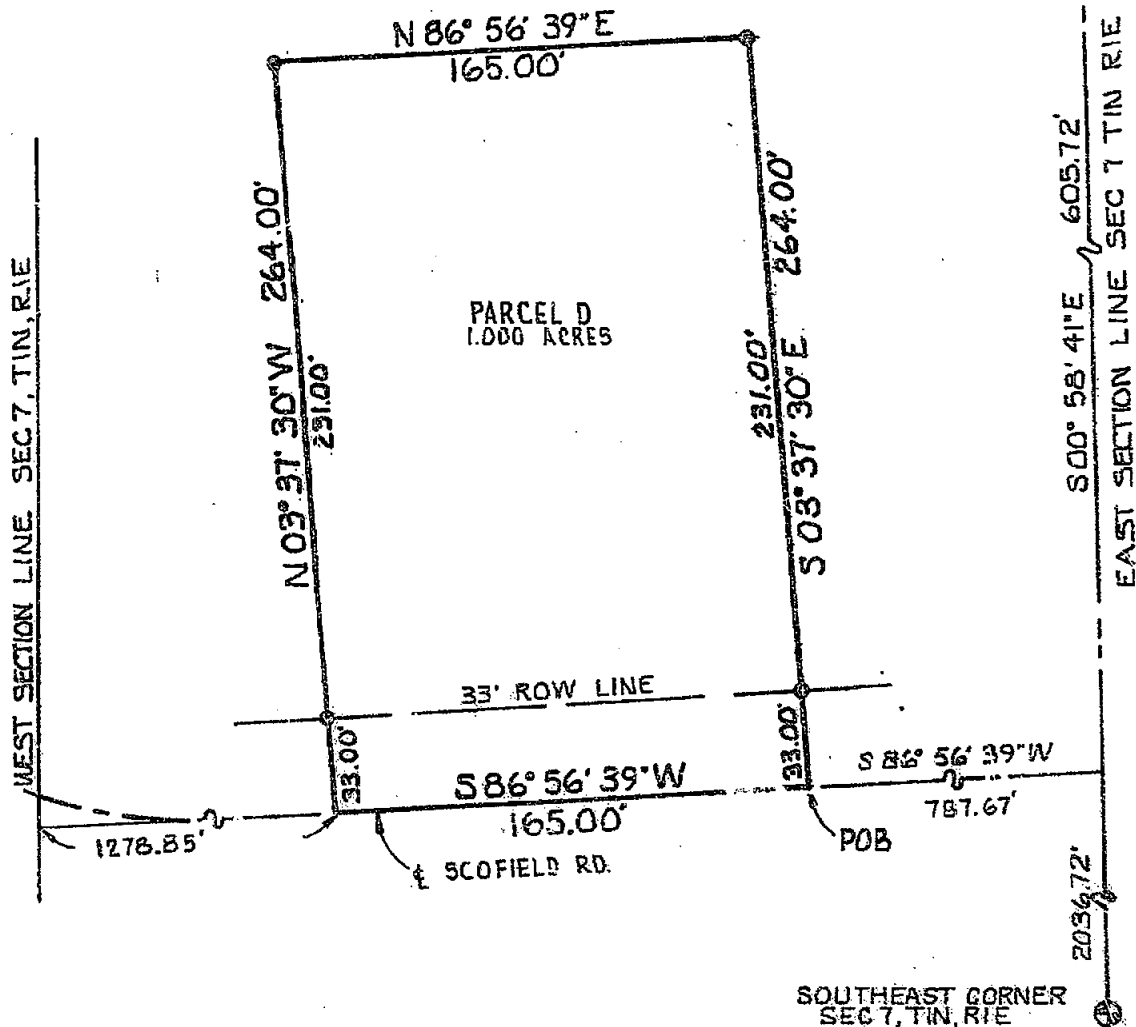
EAST 1/4 CORNER
SEC 7, T1N, R1EN
SCALE
1" = 60'

ENGER SURVEYING & ENGINEERING CO.
138 W. Ash St. PO Box 443
Mason, Michigan 48854
517-676-6565

3945

Section 7, T1N, R1E, Bunkerhill Twp.,
Ingham Co., Michigan

Job No. 338

Sheet 6 of 8

CERTIFICATE OF SURVEY

LEGAL DESCRIPTION - PARCEL E

A parcel of land in Section 7, T1N, R1E, Bunkerhill Township, Ingham County, Michigan; the surveyed boundary of said parcel being described by Licensed Land Surveyor No. 28409 as commencing at the East 1/4 Corner of said Section 7; thence S 00°58'41" E along the East line of said Section 7 a distance of 605.72 feet to the centerline of Scofield Road; thence S 86°56'39" W along said centerline 622.67 feet to the POINT OF BEGINNING; thence continuing S 86°56'39" W along said centerline 165.00 feet; thence N 03°37'30" W, 264.00 feet; thence N 86°56'39" E, 165.00 feet; thence S 03°37'30" E, 264.00 feet to the point of beginning; said parcel contains 1.000 acres, including 0.125 acres presently in use as public right-of-way; and is subject to all easements and restrictions of record.

LEGEND:

1. 1/2 inch steel bars with caps imprinted "LS 28409" been set at all points marked "●".
2.  indicates distance not to scale.

EAST 1/4 CORNER
SEC 7, T1N, R1E

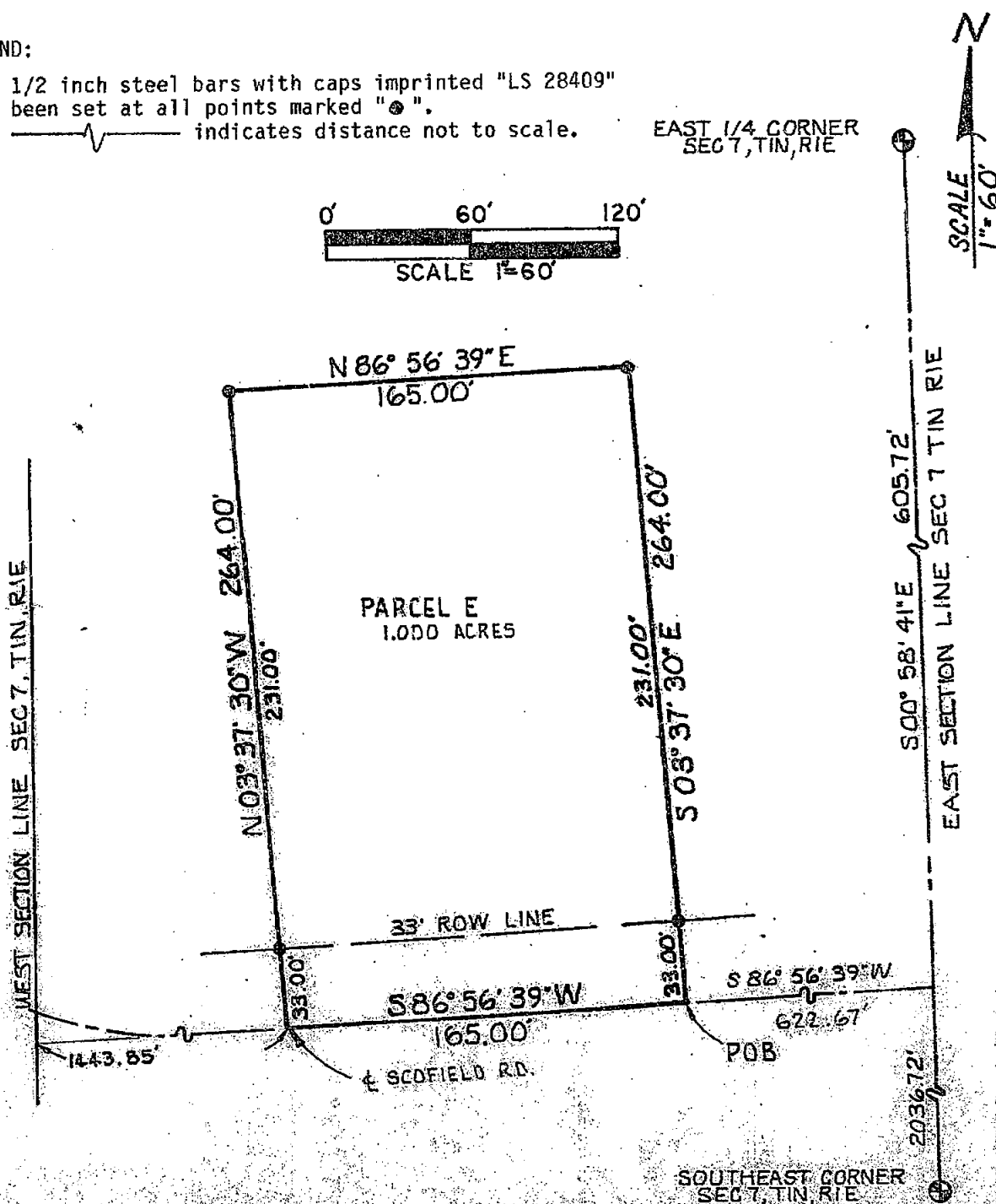

INGER SURVEYING & ENGINEERING CO.
 138 W. Ash St. PO Box 443
 Mason, Michigan 48854
 517-676-6565

3945

Section 7, T1N, R1E, Bunkerhill Twp.,
Ingham Co., Michigan

Job No. 338

Sheet 7 of 8

CERTIFICATE OF SURVEY

CERTIFICATE OF SURVEY:

I hereby certify to the party named hereon, that I have, at his direction, cut out five parcels of land from within:

The North 1/2 of fractional Section 7, except the North 60 acres thereof, also the North 25 acres of the South 1/2 of said fractional Section 7, lying North of Scofield Road, T1N, R1E, Bunkerhill Township, Ingham County, Michigan, subject to easements, rights of way and restrictions of record.

and that I have found or set, as noted hereon, permanent markers at all corners and angle points of the boundary of these parcels; that the centerline alignment for the right of way of Scofield Road was determined by a found boatspike at the intersection of Scofield and Meridian Roads, a found 1/2 inch bar and cap LS 21275 accepted to be the NW corner of the most westerly of three one acre parcels previously cut out from this land and centerline alignment data determined by the Ingham County Road Commission in January 1934, ICRC File No. 180-A and that I disregarded the 08' RT deflection in the road surface shown at Sta. 80+87.8 of that data; that the alignment as determined is in close accord with found irons believed to have been set per a survey recorded in Liber 1 Page 614 and the physical centerline of the Scofield Road pavement; that I believe that three one acre parcels previously cut out from this parent parcel were described by relation to a fence line marking the apparent location of the West line of this Section which I found to be about 11 feet West of the Section line; that I accepted the location and direction of the West line of the westmost of these one acre parcels as monumented for the present owners of that parcel by LS 21275, whose irons I found to be at approximately 465 feet East of the fence line and at approximately right angles to the centerline of Scofield Road and which are in close accord with found large pinched pipes, which I believe to have been set by a surveyor, although not a surveyor creating these parcels; and that I established other needed lines of these excepted parcels parallel with said West line and aforescribed road centerline and at the deeded dimensions of the one acre parcels; and that concise descriptions of the five parcels surveyed are given hereon.

This survey complies with the requirements of Act 132 of P.A. 1970.

This survey was performed with a ratio of closure on the unadjusted field observations of 1 in 5000.

Ron Enger

18 OCTOBER 1989

Ronald L. Enger, Licensed Land Surveyor
Michigan License Number 28409

REVISED SHEETS 1, 2, 3 AND 8 14 NOV 1989

Ron Enger

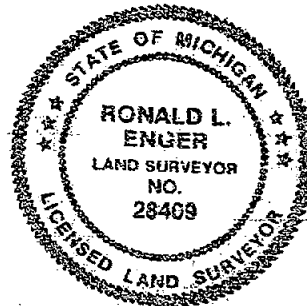

ENGEL SURVEYING & ENGINEERING CO.
138 W. Ash St. PO Box 443
Mason, Michigan 48854
517-676-6565

3945

Section 7, T1N, R1E, Bunkerhill Twp.
Ingham Co., Michigan

Job No. 338

Sheet 8 of 8 REVISED
14 NOV 1989

CERTIFICATE OF SURVEY

LIBER

6 pt 1138

LEGAL DESCRIPTION:

PER DEED AS RECORDED IN LIBER 1655, PAGE 105: BEGINNING ON THE EAST LINE OF SECTION 7, T1N,R1E, BUNKERHILL TOWNSHIP, INGHAM COUNTY, MICHIGAN, IN THE CENTER OF SCOFIELD ROAD, THENCE WEST 29 RODS 2 FEET, THENCE SOUTH 24 RODS, THENCE EAST 17 RODS 2 FEET, THENCE NORTH 8 RODS, THENCE EAST 12 RODS, THENCE NORTH 16 RODS TO THE POINT OF BEGINNING, EXCEPTING AND RESERVING ALL OIL, GAS AND MINERAL RIGHTS TO THE SELLER. SUBJECT TO EASEMENTS AND RESTRICTIONS OF RECORD. MORE PARTICULARLY DESCRIBED AS: BEGINNING ON THE EAST LINE OF FRACTIONAL SECTION 7, T1N,E1E, BUNKERHILL TOWNSHIP, INGHAM COUNTY, MICHIGAN AND THE CENTER LINE OF SCOFIELD ROAD, 2036.77 FEET NORTH OF THE SE CORNER OF SAID SECTION 7, THENCE SOUTH ON THE EAST LINE OF SECTION 7, 264.0 FEET, THENCE S87°53'44"W, 198.0 FEET, THENCE SOUTH 132.0 FEET, THENCE S87°53'44"W TO THE EAST LINE OF THE FELT-PLAINS CEMETERY, 271.3 FEET (DEEDED 17 RODS 2 FEET), THENCE N01°03'27"W ALONG SAID EAST LINE OF CEMETERY, 395.8 FEET (DEEDED 24 RODS) TO THE CENTERLINE OF SCOFIELD ROAD, THENCE N87°53'44"E ALONG THE CENTERLINE OF SCOFIELD ROAD, 476.6 FEET (DEEDED 29 RODS 2 FEET) TO THE POINT OF BEGINNING. SUBJECT TO THE NORTH 33 FEET AND THE EAST 33 FEET THEREOF FOR USE AS PUBLIC RIGHT-OF-WAY AND OTHER EASEMENTS OF RECORD, IF ANY. CONTAINING 3.70 ACRES.

FOUND 5/8" IRON BAR

N&T E/SD 18" CHY S80°W 53.92'
N&T W/SD A.P.S. NORTH 33.46'
N&T N/SD 30" OAK S75°E 31.92'
N&T W/SD 10" ELM S15°W 38.85'

E SCOFIELD ROAD

P.O.B. FOUND 1/2" IRON BAR

N&T SW/SD 6" SIL. MPL. N35°W 82.09'
N&T NW/SD 20" MPL. S65°W 77.93'
N&T NW/SD 14" WLNT. S30°W 82.93'
ACCOLADE B&C S45°W

EAST 1/4 CORNER
SEC. 7, T1N, R1E
LIBER 2, PAGE 345

E/SD, E/LG, RD. SW 510°W 105.86'
S/SD, S/LG, RD. SW WEST 22.81'
A. RD. N, FNC. PST. N55°E 98.72'

APR 12 8 24 AM '92

REGISTER OF DEEDS

INGHAM COUNTY, MICH.

NORTH

SCALE:
1" = 100 FT

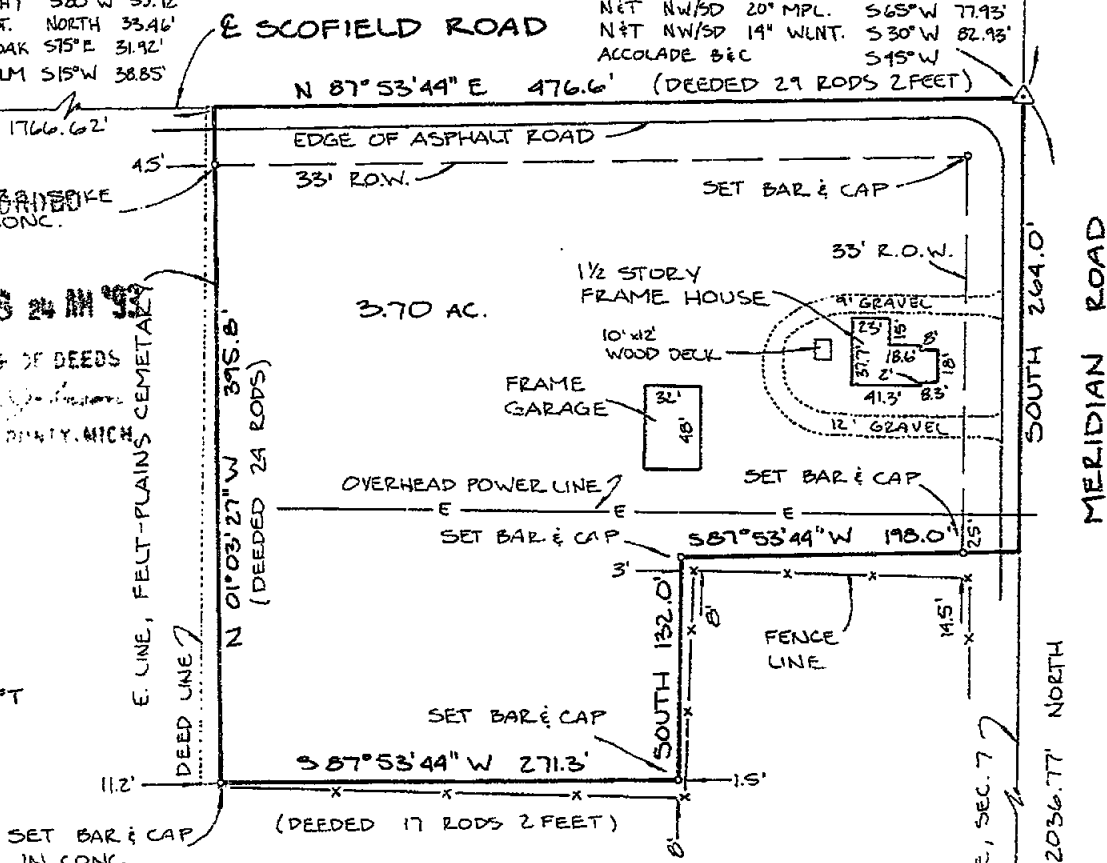

MORTGAGEE: NBD MORTGAGE COMPANY
MORTGAGOR: STEVEN F. MOORE & TERRIE M. MOORE
TITLE COMPANY: STEWART TITLE
COMMITMENT NO.: I-15678
PROPERTY ADDRESS: 3310 MERIDIAN ROAD, LESLIE, MICHIGAN

N&T 12034 20" CHY N65°E 25.81'
N&T 12034 20" MPL. EAST S64°0'
NE/COR. ST. ANG. PST. WEST 32.80'
N&T N/SD WD. FNC. PST. S60°W 38.28'

SOUTHEAST CORNER
SEC. 7, T1N, R1E
LIBER 2, PAGE 347

We hereby certify that we have surveyed the property herein described, and that there are no visible encroachments upon the above described property, except as shown hereon.
We further certify that we have fully complied with the requirements of Section 3, Public Act 132 of 1970, and that the ratio of error of closure of this survey is no greater than 1/5000.

LEGEND

- Set Iron
- Found Iron
- Fence Line
- R Recorded Distance
- M Measured Distance
- D Deeded Distance

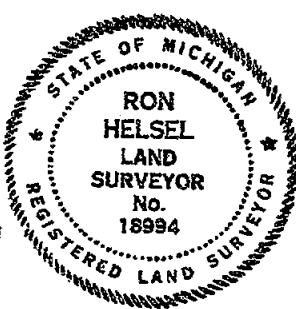

Ron Helsel
RON HELSEL, R.L.S. No. 18994

ACCOLADE, INC.

Land Surveying and Planning Specialists
807 Kerns Rd., Suite 101, Mar 1, Mich. 40854
Phone 517-676-1580

FOR: STEVEN F. MOORE & TERRIE M. MOORE
3310 MERIDIAN ROAD
LESLIE, MICHIGAN 49251

FIELD HP162 4-28-92	DATE May 6, 1992
DRAWN JP 5/6/92	SURVEY NO. 92-3237
CHECKED RH 5-7-92	SHEET 1 OF 1

CERTIFICATE OF SURVEY

Nov 17 11 43 AM '93

For: Dale Rentfrow
3248 Meridian Road
Leslie MI 49251

REGISTER OF DEEDS
Dale Rentfrow
INGHAM COUNTY, MICH.

LEGAL DESCRIPTION - PARCEL G

A parcel of land in South 1/2 Fractional Section 7, T1N, R1E, Bunkerhill Township, Ingham County, Michigan; the surveyed boundary of said parcel being described by Licensed Land Surveyor No. 28409 as commencing at the East 1/4 Corner of Section 7, T1N, R1E, Michigan Meridian; thence S 00°58'41" E, along the East Section line, 113.87 feet to the POINT OF BEGINNING; thence continuing S 00°58'41" E, 491.85 feet to the centerline of Scofield Road; thence S 86°56'39" W, along the centerline of Scofield Road, 457.67 feet; thence N 03°37'30" W, 491.55 feet; thence N 86°56'39" E, 480.39 feet to the point of beginning; said parcel contains 5.292 acres.

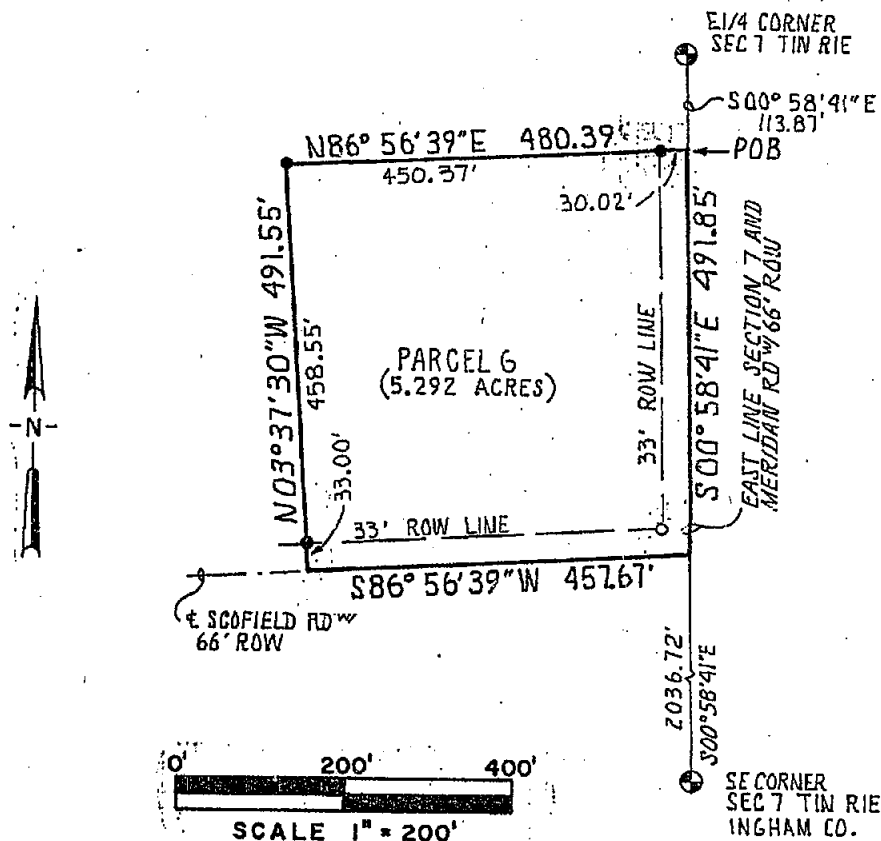

1. Bearings are relative and referenced to a survey recorded in Liber 1 Page 994 and 995.
2. All dimensions are in feet.
3. ————— = described boundary line.
4. ———— indicates distance not to scale.
5. ● indicates a 5/8 inch diameter rebar with cap imprinted "LS 28409".
6. ○ indicates a 1/2 inch diameter by 18 inch long smooth steel bar with cap imprinted "LS 28409".
7. —*—*—*—*— = old fence line

4390

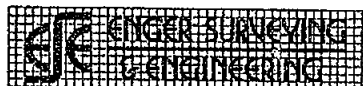

138 W. ASH ST. PO BOX 443
MASON MICHIGAN 48854-0443
517-676-6565

Sec 7, T1N, R1E, Bunkerhill Twp.
Ingham Co., Michigan
August 10, 1993

Job No. 33-105
Sheet 1 of 3

CERTIFICATE OF SURVEY

For: Dale Rentfrow
2248 Meridian Road
Leslie MI 49251

LEGAL DESCRIPTION - PARCEL H

A parcel of land in the North 1/2 Fractional Section 7, T1N, R1E, Bunkerhill Township, Ingham County, Michigan; the surveyed boundary of said parcel being described by Licensed Land Surveyor No. 28409 as commencing at the Northeast Corner of Section 7, T1N, R1E, Michigan Meridian; thence S 00°45'11" E, along the East Section line, 1209.28 feet to the POINT OF BEGINNING; thence continuing S 00°45'11" E, 354.00 feet; S 88°47'22" W, 1579.90 feet; thence S 25°06'24" W, 356.46 feet; thence S 89°38'57" W, 482.12 feet to the West line of said Section 7; thence N 00°21'03" W, along said West Section line, 646.97; thence N 88°17'17" E, along the South line of the North 60 acres of the North 1/2 of Section 7, T1N R1E, 2213.20 feet to the point of beginning; said parcel contains 21.559 acres.

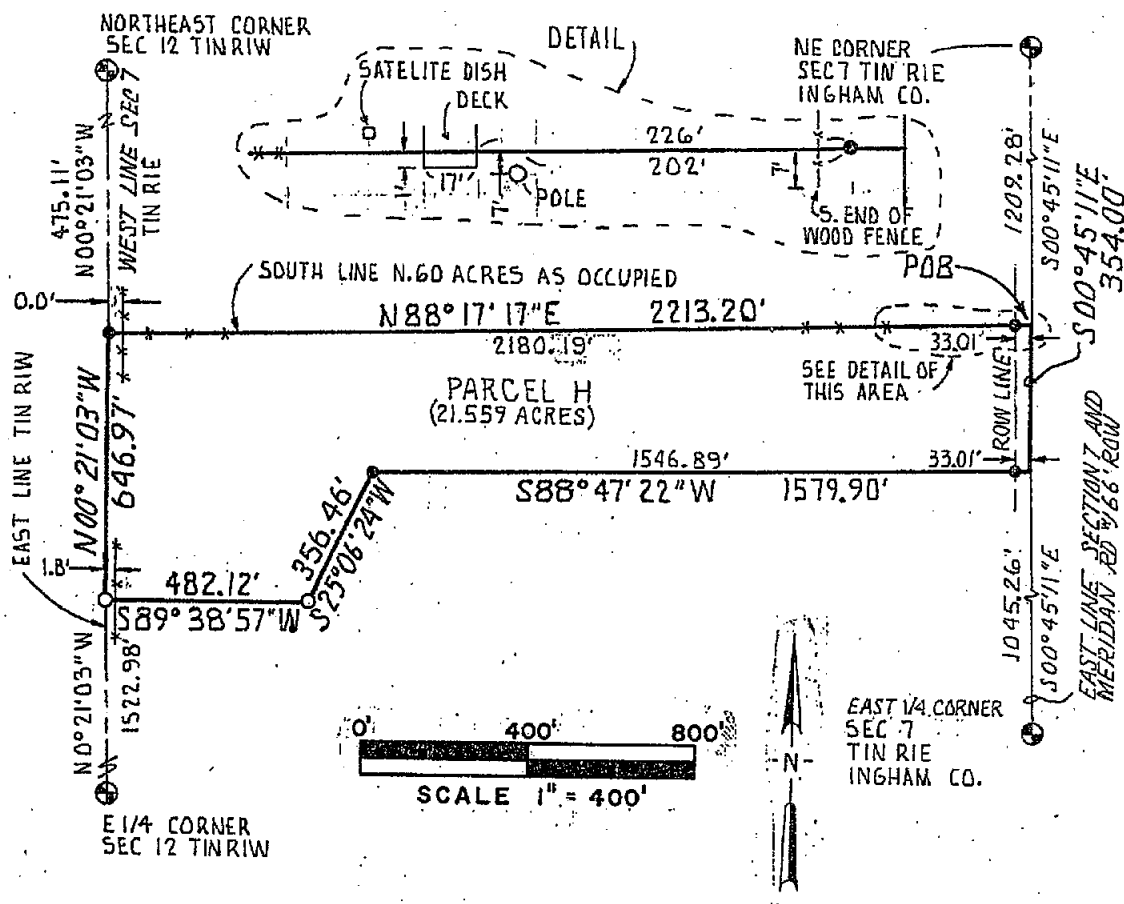

1. Bearings are relative and referenced to a survey recorded in Liber 1 Page 994 and 995.
2. All dimensions are in feet.
3. ————— = described boundary line.
4. ———— indicates distance not to scale.
5. ● indicates a 5/8 inch diameter rebar with cap imprinted "LS 28409".
6. ○ indicates a 1/2 inch diameter by 18 inch long smooth steel bar with cap imprinted "LS 28409".
7. — * — * — * — = old fence line



138 W. ASH ST. PO BOX 443
MASON MICHIGAN 48854-0443
517-676-6565

Sec 7, T1N, R1E, Bunkerhill Twp.
Ingham Co., Michigan
August 10, 1993

Job No. 33-105
Sheet 2 of 3

CERTIFICATE OF SURVEY

For: Dale Rentfrow
3248 Meridian Road
Leslie MI 49251

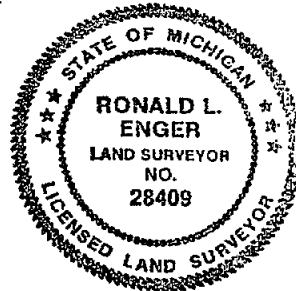

CORNERS OF THE UNITED STATES PUBLIC LAND SURVEY

NE Corner Section 7 T1N R1E - 7/8 inch diameter Bar
S85°W, 34.59', 8' Wood Anchor Post N85°W, 34.15', 12" Pine
East, 32.54', Steel Post N75°E, 34.06', 10" Elm

East 1/4 Corner Section 7 T1N R1E - 1/2 inch Bar and Cap LS 28409
N edge Angle Iron Fence Post in Concrete, 22' naz, 133.7'
E edge Angle Iron Fence Post in Concrete, 78' naz, 99.0'
Abandoned Pole Guy Anchor, 323' naz, 48.92' Found Boatspike, 183' naz, 605.72'
S Steel Post of Double Post Sign, 277' naz, 22.76'

SE Corner Section 7 T1N R1E - Boatspike
Nail & Tag LS 12034 N Side 22" Cherry, N80°E, 26.1'
Metal Angle Iron Fence Corner Post, West, 32.79'
16d Duplex Nail & Shiner E side 26" Walnut, S20°E, 152.60'
Centerline 30" Tree with Split Trunk (not a Maple), East, 56.6'
NW Corner Brick Church, N50°E, 127.5'
Top, Center 4-1/2 inch diameter Steel Pipe Fence Post, N15°E, 155.8'

NE Corner Section 12 T1N R1W - 1" Axle Shaft in Stones
Nail & Tag 11370 SE Side 16" Apple, Mag NAZ 241°, 33.53'
Nail & Tag 18998 N. Side 16" Apple, Mag. NAZ 241°, 32.58'
16d Duplex Nail & Shiner W. Side 18" Wild Cherry, Mag. NAZ 35°, 30.60'
16d Duplex Nail & Shiner NE Side 4" Maple, Mag. NAZ 156°, 15.40'
16d Duplex Nail & Shiner NW Side 12" Wild Cherry, Mag. NAZ 60°, 25.29'

East 1/4 Corner Section 12 T1N R1W - 1" Rebar
Nail & Tag E. Side 24" Oak, Mag. NAZ 329°, 29.28'
1/2" Bar and Cap LS 18998, Mag NAZ 6°, 66.5'
N. End E. Flange Steel I-Beam Fence Post, Mag. NAZ 272°, 7.05'
16d Duplex Nail & Shiner N. Side 8" Elm, Mag. NAZ 129°, 11.63'

CERTIFICATE OF SURVEY

I hereby certify to the party named hereon, that I have, at his direction, surveyed and cut out two parcels of land from within the:

The North 1/2 of fractional Section 7, except the North 60 acres thereof, also the North 25 acres of the South 1/2 of said fractional Section 7, lying North of Scofield Road, T1N, R1E, Bunkerhill Township, Ingham County, Michigan, subject to easements, rights of way and restrictions of record.

that we set the corner markers for these parcels on August 5, 1993; that the centerline alignment for Scofield Road used is as previously determined by me for a survey recorded Liber 1 Pages 447 - 454; that I made the north line of Parcel H coincident with an old fence as defined by cornerpost with wire to the north, south and east at the NW corner of the parent parcel and by the location shown in a survey recorded in Liber 3 Page 1008 at the NE corner (shown to be in line with old fence to west); that permanent markers are at all corners and angle points of the boundaries of these parcels; and that concise descriptions of each of the parcels are given hereon and that a wood deck around a tree and a wood split rail fence encroaches onto Parcel H from the adjoiner to the north and that an electric service pole serving the adjoiner to the north is on Parcel H, as shown on the detail drawing on Sheet 2.

This survey complies with the requirements of Act 132 of P.A. 1970. This survey was performed with a ratio of closure on the unadjusted field observations of 1 in 5000.

R. Enger 12 AUGUST 1993
Ronald L. Enger, LLS No. 28409



138 W. ASH ST., P.O. BOX 443
MASON, MICHIGAN 48854-0443
517-676-6565

Sec 7, T1N, R1E, Bunkerhill Twp.
Ingham Co., Michigan
August 10, 1993

Job No. 33-105
Sheet 3 of 3

CERTIFICATE OF SURVEY

RECORDING
02/22/1995 10:13:35
REGISTER OF DEEDS
Paula Johnson
TOWNSHIP, MI

GRAPHIC SCALE

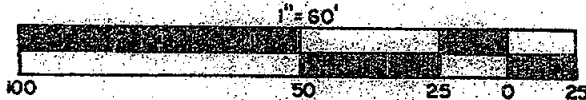

NE CORNER SECTION 7, BUNKERHILL TWP.
FOUND 1/2" IRON ROD IN MONUMENT BOX
WITNESS:
N & T #12034 S. SIDE WOOD FENCE POST, WEST, 34.75
N & T #18998 N. SIDE 18" PINE, N 80° W, 33.84
N & T #28414 E. SIDE 12" MAPLE, N 40° W, 87.07'
N & T #28414 TOP W. END 12" C.M.P., S 30° W, 56.52'

N.E. COR. SECTION 7
TIN, R1E

RECORDING SPACE

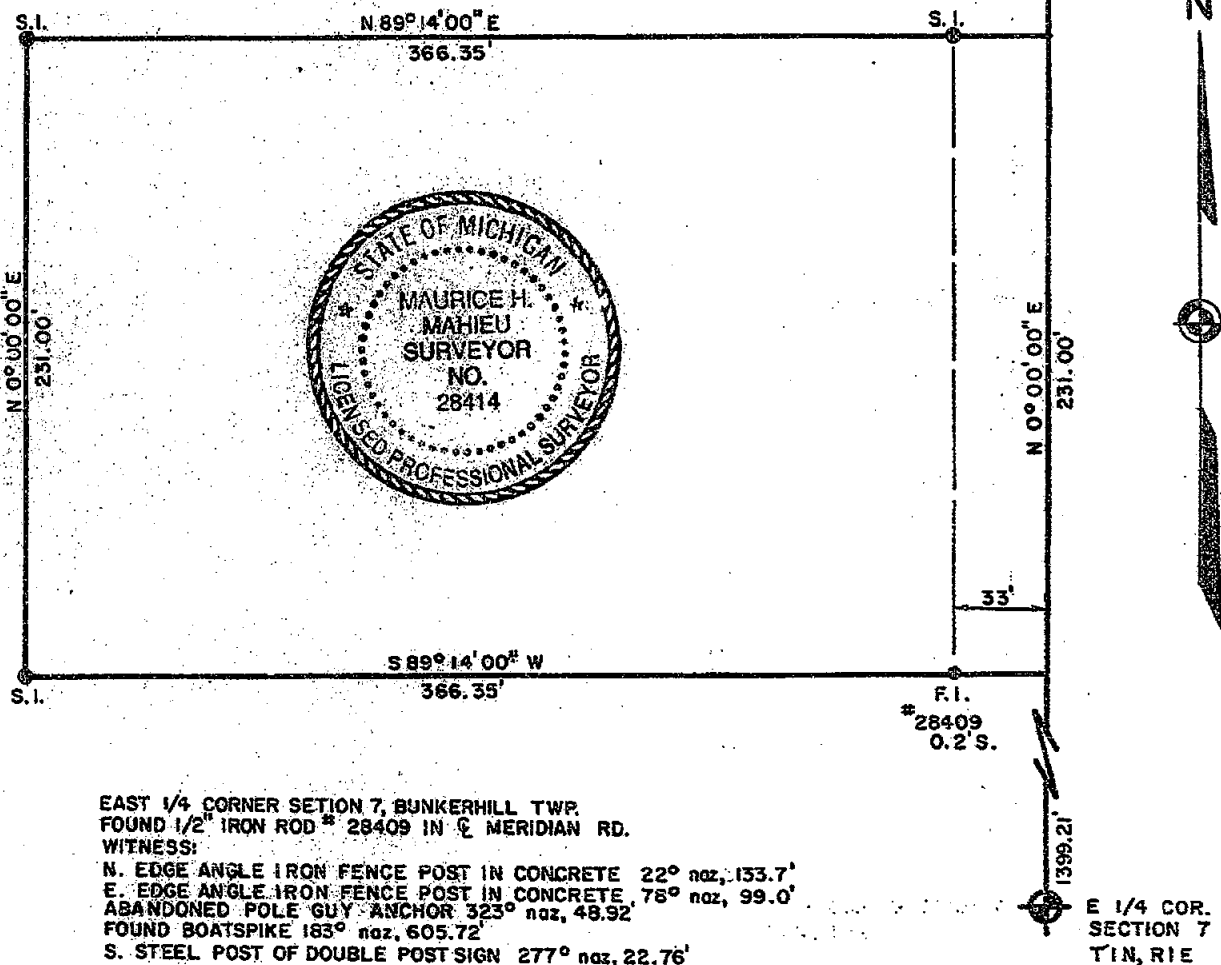

EAST 1/4 CORNER SECTION 7, BUNKERHILL TWP.
FOUND 1/2" IRON ROD # 28409 IN E MERIDIAN RD.
WITNESS:
N. EDGE ANGLE IRON FENCE POST IN CONCRETE 22° naz, 133.7'
E. EDGE ANGLE IRON FENCE POST IN CONCRETE 78° naz, 99.0'
ABANDONED POLE GUY ANCHOR 323° naz, 48.92'
FOUND BOATSPIKE 183° naz, 605.72'
S. STEEL POST OF DOUBLE POST SIGN 277° naz, 22.76'

E 1/4 COR.
SECTION 7
TIN, R1E

DESCRIPTION

Parcel of land in Section 7, TIN, R1E, Township of Bunkerhill, described as commencing at NE Corner of Section 7; thence South along East line of Section 7, 978.28 feet to p.o.b.; thence South continuing along said East line 231 feet; S 89 deg. 14' W 366.35 feet; thence North parallel to East line Section 7, 231 feet; N 89 deg. 14' E 366.35 feet to East line of said section and p.o.b.

The basis of bearing for this survey is based on the bearings in the legal description.

I hereby certify that I have surveyed and mapped the land above platted and/or described on November 10, 1995, and that the ratio of closure on the unadjusted field observations of such survey was 1/15,000, and that all of the requirements of P.A. 132, 1970 have been complied with.

Maurice H. Mahieu
Maurice H. Mahieu, P.S. #28414

LEGEND

ALL DIMENSIONS ARE IN FEET AND DECIMALS THEREOF
D= DEEDED
F= PLATTED
M= MEASURED
PROPERTY CORNER IRON
CONCRETE MONUMENT
FENCE LINE

FI= FOUND IRON
SI= SET IRON



WOLVERINE ENGINEERS & SURVEYORS, INC
312 NORTH ST. MASON, MICHIGAN 48854
PHONE (517) 676-9200

SURVEY FOR: NANETTE FULLER

FIELD SURVEY: T. YOUNG

DATE: 12-13-95

DRAWN BY: C. MCCOWN

SHEET: 1 OF 1

SCALE: 1" = 60'

JOB NO.: 950660