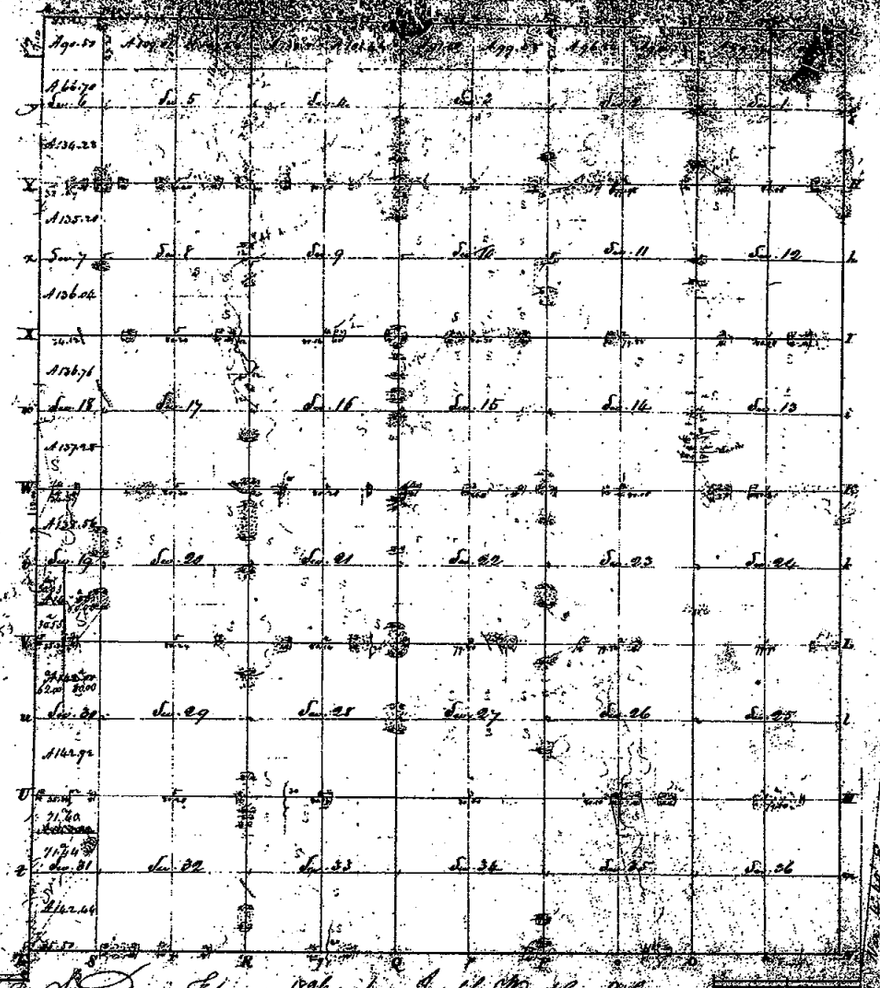

Contents			
Sections		Acres	Rods
N N E	1	81	55
Sx	.	80	
N N W	.	89	37
Sx	.	80	
Sx	.	320	
N N E	2	94	35
Sx	.	80	
N N W	.	96	84
Sx	.	80	
Sx	.	320	
N N E	3	99	15
Sx	.	80	
N N W	.	91	50
Sx	.	80	
Sx	.	320	
N N E	4	101	46
Sx	.	80	
N N W	.	105	20
Sx	.	80	
Sx	.	320	
N N E	5	107	66
Sx	.	80	
N N W	.	109	01
Sx	.	80	
Sx	.	320	
N N E	6	90	50
Sx	.	86	70
S E	.	134	25
N E	7	135	20
S E	.	136	04
Sec	8	640	
	9	640	
	10	640	
	11	640	
	12	640	
	13	640	
	14	640	
	15	640	
	16	640	
	17	640	
N E	18	130	76
S E	.	137	28
N E	19	135	56
S E	.	140	56
Sec	20	640	
	21	640	
	22	640	
	23	640	
	24	640	
	25	640	
	26	640	
	27	640	
	28	640	
	29	640	
N E	30	142	
S E	.	142	92
N E	31	142	40
S E	.	142	68
Sec	32	640	
	33	640	
	34	640	

29-40

Surveyed in February 1826 by Joseph Wampler S.C.