

LAND CORNER RECORDATION CERTIFICATE

FILING REQUIREMENT OF ACT 74, MICH. P.A. 1970

FOR CORNERS OF—:	LOCATED IN—:	CORNER CODE NUMBER
1. PUBLIC LAND SURVEY X	T. 1N S. R. 1E E. W.	A7.
2. PROPERTY CONTROLLING IN SECTION	T. S. R. E. W.	
3. MISCELLANEOUS PROPERTY IN SECTION	T. S. R. E. W.	
4. LOT NO.	RECORDED PLAT	
5. PRIVATE CLAIMS		

1 NC 1

FILED

JUN 7 4 27 PM '71

REGISTER OF DEEDS STAMP AND
FILING NUMBER

I, **Clyde K. Stephens** do hereby certify that under requirements of P.A. 74, Michigan P.A. of 1970, the corner points mentioned in lines 1 and 2 above (identified with circles on index code diagram—over) were, in a field survey on **April 29, 1971**, established, re-established, monumented, re-monumented, recovered or restored as expressed below and in conformance with regulations and rules therefore as required in the current manual of survey instructions of the United States Department of the Interior, Bureau of Land Management or by a decree of a court of law. Furthermore, that the corner points mentioned in lines 3, 4 and 5 above were, in a field survey on **1971**, found, recovered, restored, established or re-established as expressed below and in conformance with the rules of the Michigan State Board of Registration for Land Surveyors or, by a Decree of a Court of law:

A. Description of original monument and accessories and or subsequent restoration:

Original monument not found.

B. Description of corner evidence found and/or method applied in restoring or re-establishing corner:
3/4" iron pipe found in the centerline of the existing section line road (Kenneville Road) The iron found is on a projection of an old farm fence to the north.

C. Description of monument for corner and accessories established to perpetuate locating the position of the corner:
The 3/4" iron pipe found was left in position with the following witnesses: 3" iron pipe fence post NORTH 27', Stephens Engineering tag in a 24" box elder tree N66°31'E 66.97', Stephens tag in 40" maple tree S5°42'W 252'.

SIGNED BY **Clyde K. Stephens**
SURVEYOR'S MICHIGAN REGISTRATION NO. **3829**

DATE **June 2, 1971**

FOR STATE AND UNITED STATES AGENCIES:

SIGNED BY _____
CHIEF OF SURVEY PARTY

DATE

APPROVED AND SIGNED BY _____
MICHIGAN REGISTERED LAND SURVEYOR

DATE



SURVEYOR'S MICHIGAN REGISTRATION NO.

CORNER NUMBERING CODE DIAGRAMS FOR IDENTIFYING LAND CORNER RECORDATIONS AND INDEXING

FOR PUBLIC LAND SURVEY CORNERS IN THE
T. 1N, R. 1E (MENTIONED OVER)

	A	B	C	D	E	F	G	H	I	J	K	L	M
1													
2	6		5		4		3		2		1		
3													
4	7		8		9		10		11		12		
5													
6	18		17		16		15		14		13		
7													
8	19		20		21		22		23		24		
9													
10	30		29		28		27		26		25		
11													
12	31		32		33		34		35		36		
13													

Apply letter prefix for corner points encircled above for identifying corner recordation numbers over.

FOR PROPERTY CONTROLLING AND MISC.
PROPERTY CORNERS WITHIN THE SECTION
(MENTIONED OVER AND EXCLUDE LOT CORNER)

	1	2	3	4	5	6	7
3							
4							
5							
6							
7							
8							
9							
10							
11							
12							
13							
14							
15							
16							

1. Above coded numbers are positioned on 1/16 fractional lines of the section.
2. Township corner code numbers shall be applied to corners of above typical section not numbered.
3. Miscellaneous property corners within a section, located at points other than numbered above, shall be referenced to at least two of above corner code numbers.
4. Private claim corners to be tied to rectangular land corners if possible - sketch required below.

EXPLANATORY SKETCH IF NECESSARY -- BELOW

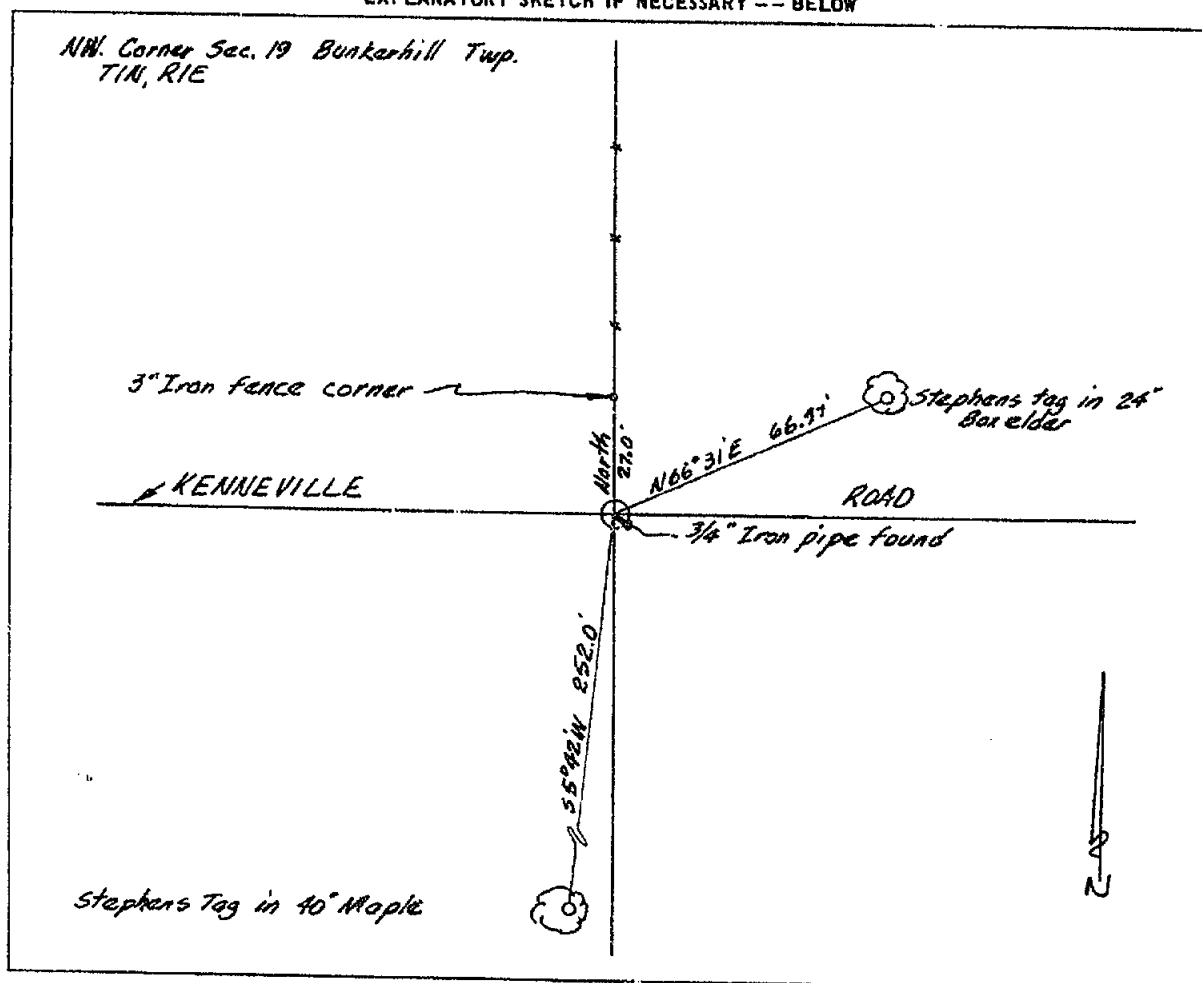

LAND CORNER RECORDATION CERTIFICATE

FILING REQUIREMENT OF ACT 74, MICH. P.A. 1970

FOR CORNERS OF --	LOCATED IN --	CORNER CODE NUMBER
1. PUBLIC LAND SURVEY _____ T. _____ N. S. R. _____ E. W.		
2. PROPERTY CONTROLLING IN SECTION <u>17</u> T. <u>1</u> N. S. R. <u>1</u> E. W.		C-6: C-7
3. MISCELLANEOUS PROPERTY IN SECTION _____ T. _____ N. S. R. _____ E. W.		
4. LOT NO. _____, RECORDED PLAT _____		
5. PRIVATE CLAIMS _____		

LIBER

515

6

FILED

OCT 11 8 16 AM '78

REGISTER OF DEEDS

Paul Johnson
INGHAM COUNTY, MICH.

REGISTER OF DEEDS STAMP AND
FILING NUMBER

Oscar Boss

I, Oscar Boss, do hereby certify that under requirements of P.A. 74, Michigan P.A. of 1970, the corner points mentioned in lines 1 and 2 above were, in a field survey on 8-21, 1972, established, re-established, monumented, re-monumented, recovered or restored as expressed below and in conformance with regulations and rules therefore as required in the current manual of survey instructions of the United States Department of the Interior, Bureau of Land Management or by a decree of a court of law. Furthermore, that the corner points mentioned in lines 3, 4 and 5 above were, in a field survey on _____, 19____, found, recovered, restored, established or re-established as expressed below and in conformance with the rules of the Michigan State Board of Registration for Land Surveyors or, by a Decree of a Court of law:

A. Description of original monument and accessories and/or subsequent restoration:

C-6: Unknown

C-7: Unknown

B. Description of corner evidence found and/or method applied in restoring or re-establishing corner:

C-6: 1/2" bolt fd. at intersection of road and fence to east.

C-7: 3/4" Rod fd. at intersection of roads.

C. Description of monument for corner and accessories established to perpetuate locating the position of the corner:

C-6: W 1/4 Cor. Sec. 17 Bunker Hill
Fd. 1/2" Bolt. Ingham
S89°E 20.97' P.K. fd. N/S tel pole
S34°W 38.75' N. E/S 36" box elder
stump
West 32.77' P.K. Fd. N/S fence
post

C-7: SW cor. Sec. 17 Bunker Hill,
3/4" Rod fd. Ingham
S76°E 62.71' P.K. fd. N/S
20" Hickory
S20°E 19.05' center top of
U.S.G.S. marker
S21°W 20.67' Nail E/S tel.
pole

SIGNED BY Oscar Boss

DATE 9-1-78

SURVEYOR'S MICHIGAN REGISTRATION NO. 13574

FOR STATE AND UNITED STATES AGENCIES:

SIGNED BY _____

DATE _____

APPROVED AND SIGNED BY _____

CHIEF OF SURVEY PARTY

MICHIGAN REGISTERED LAND SURVEYOR

DATE _____

SURVEYOR'S MICHIGAN REGISTRATION NO. _____



1394

FORM APPROVED BY MICHIGAN STATE BOARD OF REGISTRATION, JAN. 28, 1971
REVISED MAY 14, 1978

MAY PLACE SKETCH ON BACK OR ATTACHED SHEET

INGHAM COUNTY-BUNKERHILL TWP.
LAND CORNER RECORDATION CERTIFICATE
FILING REQUIREMENT OF ACT 74, MICH. P.A. 1970

LIBER

5 PG 339

FOR CORNERS OF—	LOCATED IN—	CORNER CODE NUMBER
1. PUBLIC LAND SURVEY	T. <u>1</u> N. <u>1</u> R. <u>1</u> E. <u>X</u>	C-9
2. PROPERTY CONTROLLING IN SECTION	T. _____ N. _____ R. _____ E. _____	
3. MISCELLANEOUS PROPERTY IN SECTION	T. _____ N. _____ R. _____ E. _____	
4. LOT NO. _____, RECORDED PLAT _____		
5. PRIVATE CLAIMS _____		

FILED

Nov 7 10 57 AM '79

REGISTER OF DEEDS

Paula Johnson
INGHAM COUNTY, MICH.

REGISTER OF DEEDS STAMP AND
FILING NUMBER

I, Ronnie M. Lester, do hereby certify that under requirements of P.A. 74, Michigan P.A. of 1970, the corner points mentioned in lines 1 and 2 above were, in a field survey on August 31, 1979, established, re-established, monumented, re-monumented, recovered or restored as expressed below and in conformance with regulations and rules therefore as required in the current manual of survey instructions of the United States Department of the Interior, Bureau of Land Management or by a decree of a court of law. Furthermore, that the corner points mentioned in lines 3, 4 and 5 above were, in a field survey on _____, 19____, found, recovered, restored, established or re-established as expressed below and in conformance with the rules of the Michigan State Board of Registration for Land Surveyors or, by a Decree of a Court of law:

A. Description of original monument and accessories and/or subsequent restoration:
C-9

Post set in original government survey by J. Wampler between Jan. 30 and Feb. 8, 1826. Corner identified as a stone in a survey by A.P. Drake, County Surveyor, Feb. 12 & 13, 1877 (v.3, p.125).

Corner referred to in a survey by E.A. Calkins, Co. Surveyor, Nov. 15 & 16, 1901 (v.5, p.156).

Corner identified as a stone and crockery in the records of Consumer's Power Co., June 8, 1968.

Corner identified as $\frac{1}{2}$ " x 2" iron in the records of Ingham Co. Road Comm., revised grid map, 1972.

B. Description of corner evidence found and/or method applied in restoring or re-establishing corner:
C-9

Excavated a hole 10' x 10' to an average depth of 2.8' on the centerline of Meridian Road and on tree/fence line east and west. Found $\frac{1}{2}$ " x 2" iron bar at road surface, on centerline of Meridian Road and on tree/fence line east and west. Found pointed stone directly below iron bar, 2.8' below surface of road, on centerline of Meridian Road and on tree/fence line east and west and unbroken tile inside a large tile next to stone. Accepted pointed stone for corner as called for in Consumer's Power Co. records. Measured south + 2627' to C-10.

Excavation conducted by Ingham County Survey and Remonumentation Project crew.

C. Description of monument for corner and accessories established to perpetuate locating the position of the corner:
C-9

NE Corner, Section 30, T1N-R1E

Set 4" x 36" concrete monument with $\frac{1}{2}$ " x 38" rerod and cap #18998 with concrete collar and cover in location of pointed stone described above:

Nail & tag, #18998, south side 15" Butternut, ESE, 32.40'

Nail & tag, #18998, north side 24" Hickory, West, 32.07'

Nail & tag, #18998, east side 15" Ash, SE, 69.65'

Nail & tag, #18998, west side power pole, SSE, 210.53'

SIGNED BY Ronnie M. Lester

DATE Oct 10, 1979

SURVEYOR'S MICHIGAN REGISTRATION NO. 18998

~~NON STATE SURVEYOR'S REGISTRATION NO. 18998~~

SIGNED BY _____

APPROVED AND SIGNED BY _____

Director, Ingham County Survey and
Remonumentation Project

SURVEYOR'S MICHIGAN REGISTRATION NO. 17624

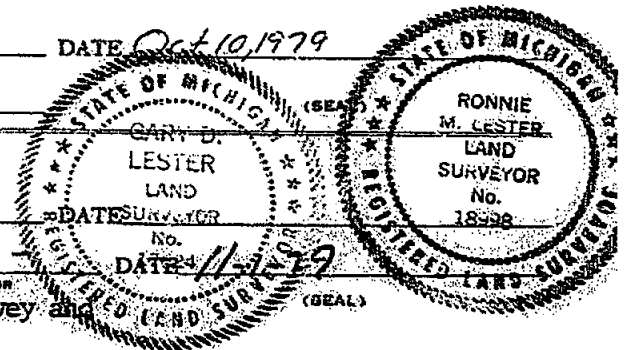

1716

FORM APPROVED BY MICHIGAN STATE BOARD OF REGISTRATION, JAN. 28, 1971
REVISED MAY 14, 1975

MAY PLACE SKETCH ON BACK OR ATTACHED SHEET

LAND CORNER RECORDATION CERTIFICATE

FILING REQUIREMENT OF ACT 74, MICH. P.A. 1970

East $\frac{1}{4}$ Post; Northeast Corner

SECTION 19

Bunkerhill Township

FOR CORNERS OF—

LOCATED IN—

CORNER CODE NUMBER

1. PUBLIC LAND SURVEY T. 1 N. 1 R. 1 E.

G-7, G-8

2. PROPERTY CONTROLLING IN SECTION T. S. R. E.

3. MISCELLANEOUS PROPERTY IN SECTION T. S. R. E.

4. LOT NO. , RECORDED PLAT

5. PRIVATE CLAIMS

LIBER 6 PG 64
FILED

JUL 3 9 41 AM '80

REGISTER OF DEEDS

Paula Johnson
INGHAM COUNTY, MICH.

REGISTER OF DEEDS STAMP AND
FILING NUMBER

I, Ronald W. Keller, RLS, do hereby certify that under requirements of P.A. 74, Michigan P.A. of 1970, the corner points mentioned in lines 1 and 2 above were, in a field survey on June, 1980, established, re-established, monumented, re-monumented, recovered or restored as expressed below and in conformance with regulations and rules therefore as required in the current manual of survey instructions of the United States Department of the Interior, Bureau of Land Management or by a decree of a court of law. Furthermore, that the corner points mentioned in lines 3, 4 and 5 above were, in a field survey on _____, 19____, found, recovered, restored, established or re-established as expressed below and in conformance with the rules of the Michigan State Board of Registration for Land Surveyors or, by a Decree of a Court of law:

A. Description of original monument and accessories and/or subsequent restoration:

B. Description of corner evidence found and/or method applied in restoring or re-establishing corner:

Northeast Corner: Found 1" Iron rod in Centerline Roads North, East and West in line with fence going South.

East $\frac{1}{4}$ Post: Found $\frac{1}{2}$ " Re-Bar in Pile of Rocks in line with fence East-West and 10", South of Lane East-West.

C. Description of monument for corner and accessories established to perpetuate locating the position of the corner:

Northeast Corner: S 21° W Telephone Pole 20.62'
S 74° E 18" Hickory 62.73'
N 2° E West leg of sign 29.61'

East $\frac{1}{4}$ Post: South 10" Elm 4.10'
N 87° E Twin W. Cherry 61.88'
N 89° W 20" Oak 95.77'
West 6" Fence Post 6.50'

SIGNED BY

DATE

SURVEYOR'S MICHIGAN REGISTRATION NO. 20707

(SEAL)

FOR STATE AND UNITED STATES AGENCIES:

SIGNED BY

DATE

APPROVED AND SIGNED BY

CHIEF OF SURVEY PARTY

MICHIGAN REGISTERED LAND SURVEYOR

DATE

(SEAL)

SURVEYOR'S MICHIGAN REGISTRATION NO.

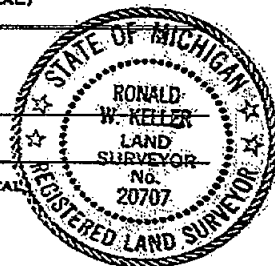

1813

FORM APPROVED BY MICHIGAN STATE BOARD OF REGISTRATION, JAN. 28, 1971
REVISED MAY 14, 1975

MAY PLACE SKETCH ON BACK OR ATTACHED SHEET

LAND CORNER RECORDATION CERTIFICATE

FILING REQUIREMENT OF ACT 74, MICH. P.A.1970

West $\frac{1}{4}$ Post ; Northwest Corner		SECTION 19
FOR CORNERS OF--	LOCATED IN--	CORNER CODE NUMBER
1. PUBLIC LAND SURVEY_____	T. <u>1</u> N. <u>1</u> R. <u>1</u> E. <u>W.</u>	A-7, A-8
2. PROPERTY CONTROLL- ING IN SECTION_____	, T. _____ N. _____ S. _____ R. _____ E. _____ W. _____	
3. MISCELLANEOUS PROPERTY IN SECTION_____	, T. _____ N. _____ S. _____ R. _____ E. _____ W. _____	
4. LOT NO. _____, RECORDED PLAT _____		
5. PRIVATE CLAIMS _____		

Bunkerhill Township

LIBER 6 PG 65

FILED

JUL 3 9 41 AM '80

REGISTER OF DEEDS

Paula Johnson

INGHAM COUNTY, MICH.

REGISTER OF DEEDS STAMP AND
FILING NUMBER

I, Ronald W. Keller, RLS, do hereby certify that under requirements of P.A. 74, Michigan P.A. of 1970, the corner points mentioned in lines 1 and 2 above were, in a field survey on June, 1980, established, re-established, monumented, re-monumented, recovered or restored as expressed below and in conformance with regulations and rules therefore as required in the current manual of survey instructions of the United States Department of the Interior, Bureau of Land Management or by a decree of a court of law. Furthermore, that the corner points mentioned in lines 3, 4 and 5 above were, in a field survey on _____, 19____, found, recovered, restored, established or re-established as expressed below and in conformance with the rules of the Michigan State Board of Registration for Land Surveyors or, by a Decree of a Court of law:

A. Description of original monument and accessories and/or subsequent restoration:

B. Description of corner evidence found and/or method applied in restoring or re-establishing corner:
West $\frac{1}{4}$ Post: Set capped iron in fence to east

Northwest Corner: Found $\frac{3}{4}$ " Iron Pipe

C. Description of monument for corner and accessories established to perpetuate locating the position of the corner:

Northwest Corner:	S 11° W	40" Maple	252.00'
	S 45° E	Centerline Kinneville Road	82.00'
	N 80° E	24" Box Elder	66.97'
West $\frac{1}{4}$ Post:	S 5° E	10" Hickory	14.50'
	S 45° E	15" Hickory	12.00'
	N 45° E	6" Hickory	25.45'
	S 75° E	10" Hickory	24.08'
	South	Fence Corner Post	150.00'

SIGNED BY *Ronald W. Keller* DATE 6-27-80

SURVEYOR'S MICHIGAN REGISTRATION NO. 20707

FOR STATE AND UNITED STATES AGENCIES:

SIGNED BY _____ DATE _____

CHIEF OF SURVEY PARTY

APPROVED AND SIGNED BY _____ DATE _____

MICHIGAN REGISTERED LAND SURVEYOR

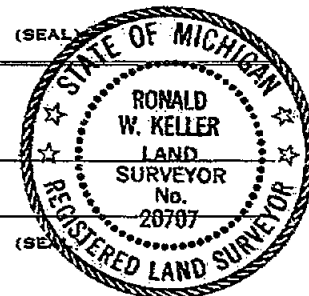

SURVEYOR'S MICHIGAN REGISTRATION NO. _____

1814

FORM APPROVED BY MICHIGAN STATE BOARD OF REGISTRATION, JAN. 28, 1971
REVISED MAY 14, 1975

MAY PLACE SKETCH ON BACK OR ATTACHED SHEET