

CERTIFIED BOUNDARY SURVEY

FOR:
Mr. Arthur Allen
4643 Friermuth
Stockbridge, Michigan

LOCATION PLAN (NO-SCALE)

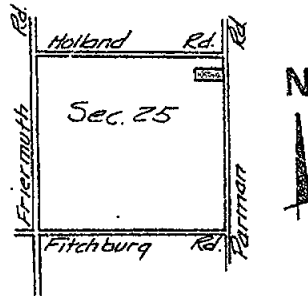

LEGEND:

1. All dimensions are in feet and decimals thereof.
2. All curve dimensions are arc lengths.
3. Tee bars with identification caps have been placed at all points marked "o" unless otherwise noted.
4. $\bullet \text{---} \bullet$ = described boundary line.
5. $\times \times \times \times \times$ = fence line.
6. All bearings are relative and referenced to the East Line of Section 25 which is assumed to bear South.

RECORDED

JUL 18 4 03 PM '72

REGISTER OF DEEDS
Carle M. Lewis
INGHAM COUNTY, MICH.

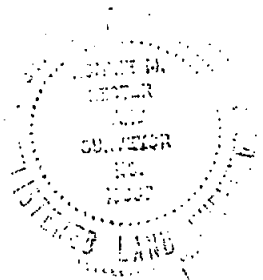
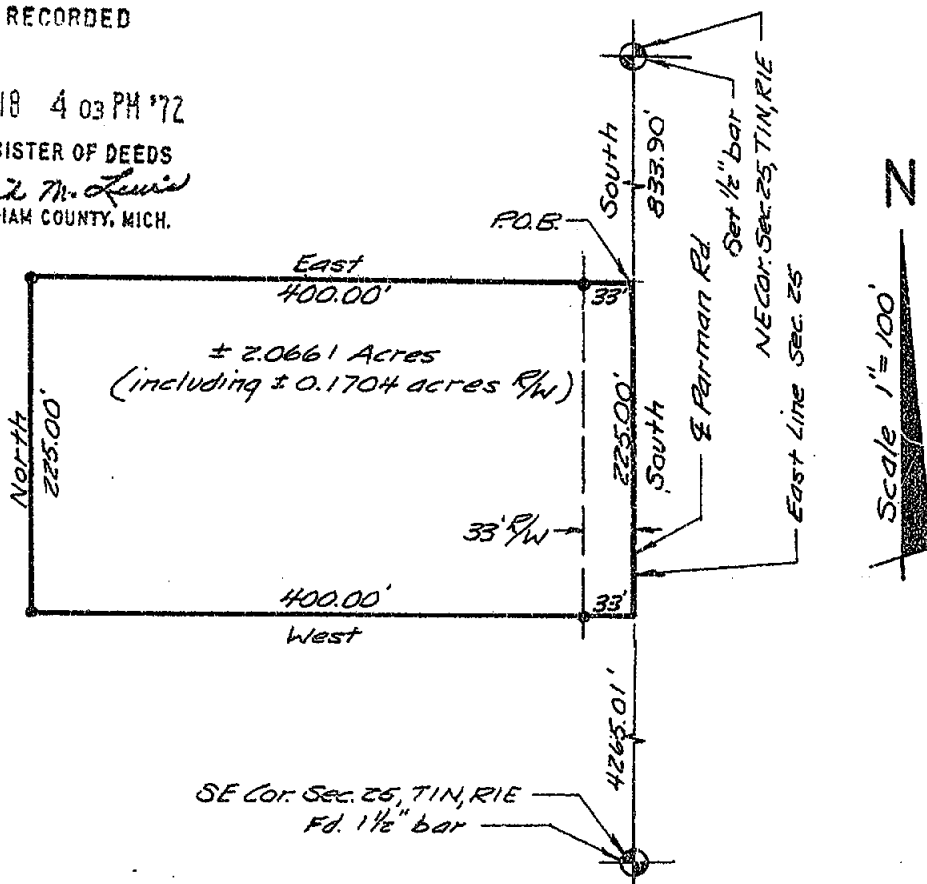

<div> POLARIS ASSOCIATES, INC. </div>				surveyors planners architects engineers		phone (517) 393-8880 3308 s. cedar • suite 1 lansing michigan • 48910	
DRAWN	M.M.	6-12-72	SEC. 25, T1N, R1E	job number	98-092-1	drawing number	
COMPUTED	R.L.	6-9-72		sheet	1 of 2		
FLD. SURVEY	J.W.	6-9-72				A-218	

LIBER

1 PC 365

CERTIFIED BOUNDARY SURVEY**LEGAL DESCRIPTION:**

A parcel of land in Section 25, T1N, R1E, Ingham County, Michigan; the boundary of said parcel being described as commencing at the NE Corner of said Section 25; thence South along the East Line of said Section 25, 833.90' to the Point of Beginning; thence South along the East Line of said Section 25, 225.00'; thence West, 400.00'; thence North, 225.00'; thence East 400.00' to the Point of Beginning; said parcel containing more-or-less 2.0661 acres including more-or-less 0.1704 acres presently in use as public right-of-way.

WITNESSES TO U.S. PUBLIC LAND SURVEY CORNERS**NE Corner Section 25, T1N, R1W**

Nail & Tag E. side power pole, NW, 75.78'
Nail & Tag W. side fence post, SE, 46.74'
Nail & Tag N. side 12" maple, SW, 69.59'

SE Corner Section 25, T1N, R1W

Centerline iron fence post, NNW, 67.60'
Nail & Tag S. side fence post, SE, 50.75'
Centerline iron fence post, NW, 71.57'

CERTIFICATE OF SURVEY

I hereby certify to the parties named hereon that we have surveyed a parcel of land within:

The North 1/2 of the NE 1/4
Section 25, T1N, R1E

and that we have found or set, as noted hereon, permanent markers to all corners and angle points of the boundary of the parcel shown hereon as it is apparently peacefully occupied at present; and that the more particular legal description of said parcel is as designated hereon.

This survey complies with the requirements of P.A. 132 of 1970.

This survey was performed with an error of closure no greater than a ratio of 1 in 5000.

Ronnie M. Lester

Ronnie M. Lester
Registered Land Surveyor
Registration No. 18998

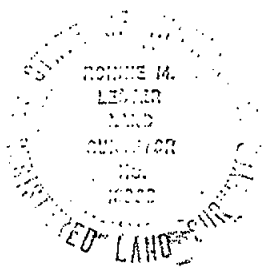

POLARIS
ASSOCIATES - INC

surveyors
planners
architects
engineers

phone (517) 393-8880
3308 S. Cedar - suite 1
Lansing Michigan 48910

DRAWN	M.M.	6-12-72	SEC. 25, T1N, R1E	
COMPUTED	R.L.	6-9-72	job number 98-092-1	drawing number
FLD. SURVEY	J.W.	6-9-72	sheet 2 of 2	A-219

PROPERTY SURVEY

LIBER

2 PG 260

PART OF S.E. 1/4 OF SECTION 24, T.1N., R.1E.;
BUNKER HILL TWP.; INGHAM CO.;
MICHIGAN

FOR: Jack O'Brien
4420 Parman Rd.
Stockbridge, Michigan

BY: JAMES L. HALFACRE #7864
REGISTERED LAND SURVEYOR
6036 Wyoming Drive
Jackson, Michigan 49201

Description

Beginning on the East line of Section 24; T.1N., R.1E.; at a point North of and a distance of 596.0 ft. from the Southeast corner of said Section; thence West a distance of 248.91 ft.; thence North a distance of 350.0 ft.; thence East a distance of 248.91 ft. to the East line of said Section; thence South a distance of 350.0 ft. to the point of beginning. Containing 2.0 acres. Bearings are based upon the South half of the East line of said Section as being North or South. This description is subject to pertinent instruments of record.

RECORDED

JAN 20 10 59 AM '75

REGISTER OF DEEDS

David M. Lewis
INGHAM COUNTY, MICH.

N. 1/4 25T
SEC. 17,
T.1N., R.2E.

Scale: 1"=100'

LEGEND

- IRON FOUND
- IRON SET

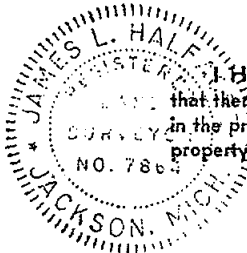
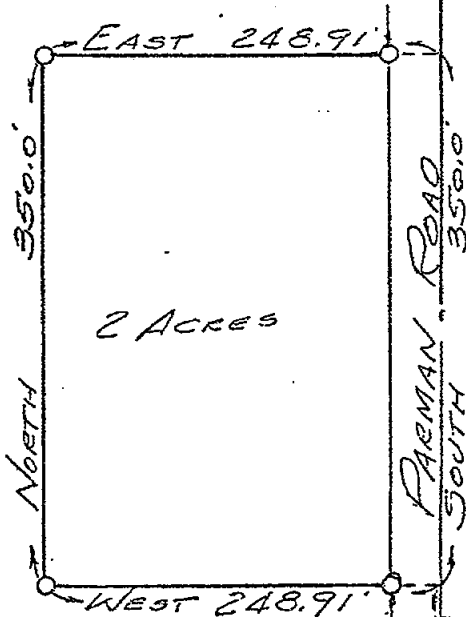

I HEREBY CERTIFY . . . that I have surveyed the property herein described, that there are located entirely thereon as shown, buildings and improvements are within the property lines and that there are no existing encroachments upon the lands and property described unless otherwise shown above.

James L. Halfacre
Dec. 9/74

LIBER 2 PG 268

JAN 29 1 49 PM '75

REGISTER OF DEEDS

David M. Lewis
INGHAM COUNTY, MICH.

CERTIFICATE OF SURVEY

RECORDING SPACE

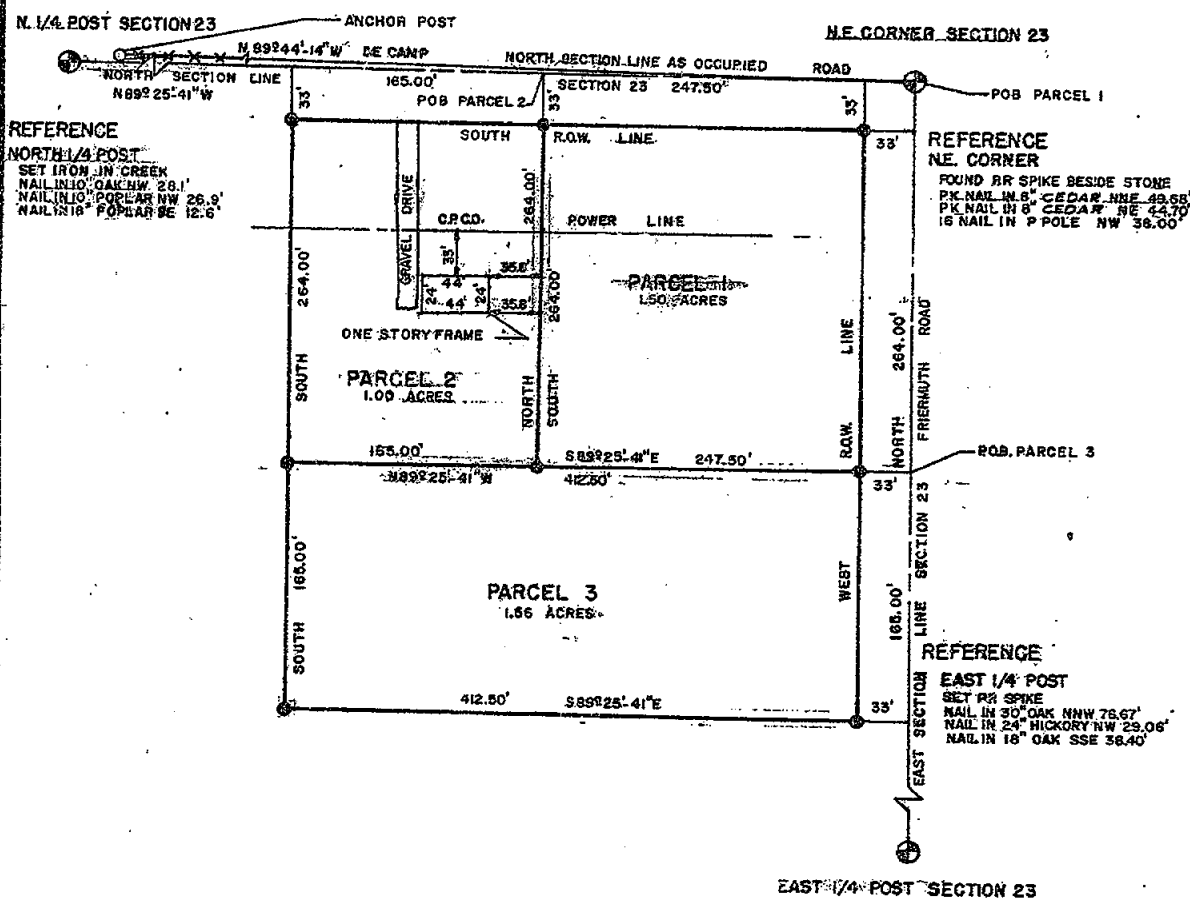

WOLVERINE ENGINEERING COMPANY
ENGINEERS SURVEYORS
MASON, MICHIGAN

SURVEY FOR DONALD NEGUS

FLD. SURVEY 1-7-75

SCALE 1" = 100'

DRAWN BY T. VAN GIESON

DATE 1-10-75

996

SHEET 1 OF 2

1000 2 11 269

CERTIFICATE OF SURVEY

PARCEL NO. 1

Beginning at the NE cor. of Sec. 23, T1N, R1E, Bunkerhill Township, Ingham County, Michigan. Thence N 89° 25' 41" W along N sec. line 247.50 feet, S 264.00 feet, thence S 89° 25' 41" E 247.50 feet, thence N 264.00 feet to the P.O.B. Containing 1.50 acres more or less.

RECORDING SPACE

PARCEL NO. 2

Commencing on the N sec. line at a point distant N 89° 25' 41" W, 247.50 feet from the NE cor. of Sec. 23, T1N, R1E, Bunkerhill Township, Ingham County, Michigan. Thence N 89° 25' 41" W 165.00 feet, thence S 264.00 feet, thence S 89° 25' 41" E 165.00 feet, thence N 264.00 feet to the P.O.B. Containing 1.00 acres more or less.

PARCEL NO. 3

Commencing on the E sec. line at a point distant S 264.00 feet from the NE cor. of Sec. 23, T1N, R1E, Bunkerhill Township, Ingham County, Michigan. Thence N 89° 25' 41" W 412.50 feet, thence S 165.00 feet, thence S 89° 25' 41" E 412.50 feet, thence N 165.00 feet to the P.O.B. Containing 1.56 acres more or less.

I certify that I have surveyed the property described hereon and that the ratio of error of closure on the unadjusted field measurements is not greater than 1/5000, and that all of the requirements of P.A. 132 of 1970 have been complied with.

Bearings were referenced to the East section line which is assumed to bear due North and South.

This is to certify that we have made a survey of the following described parcel and that the annexed drawing is a true representation thereof showing the improvements, and that there are no encroachments.

WOLVERINE ENGINEERING COMPANY

George M. Young
George M. Young, R.L.S. # 17640

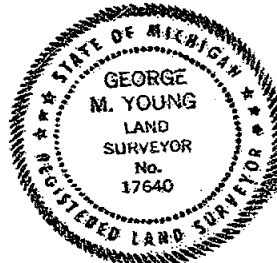

LEGEND

SECTION LINE
DESCRIBED BOUNDARY
IRON SET & CAPPED
CORNER ANCHOR POST
IRON FOUND
SECTION OR 1/4 CORNER

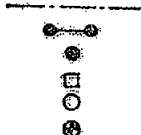

WOLVERINE ENGINEERING COMPANY
ENGINEERS SURVEYORS
MASON, MICHIGAN

SURVEY FOR DONALD NEGUS

FLD SURVEY 1-7-75

SCALE 1"=100'

DRAWN BY T. VANGESON

DATE 1-10-75

DESCRIPTIONS

LIBER 2 PG 307

PARCEL #1 - A part of the E 1/2 of the W 1/2 of the SE 1/4 of Section 26, T1N-R1E, Bunker Hill Township, Ingham County, Michigan, described as follows: Commencing at the SE corner of said Section; thence due West along the centerline of Fitchburg Road, said line also being the South line of said Section, 1763.36 feet to the point of beginning of the parcel to be described; thence continuing due West, along said centerline and said section line, 210.55 feet; thence N.00°17'39"W., 2638.03 feet to the East - West 1/4 line of said section, thence S.89°55'49"E., along said 1/4 line, 345.55 feet; thence S.00°17'39"E., 2314.94 feet; thence due West, 135.00 feet; thence S.00°17'39"E., 322.67 feet to the point of beginning, containing 19.92 acres more or less and subject to the rights of the public over the existing Fitchburg Road.

PARCEL #2 - A part of the E 1/2 of the W 1/2 of the SE 1/4 and a part of the W 1/2 of the E 1/2 of the SE 1/4 of Section 26, T1N-R1E, Bunker Hill Township, Ingham County, Michigan, described as follows: Commencing at the SE 1/4 of said Section; thence due West along the centerline of Fitchburg Road, said line also being the South line of said Section, 1384.94 feet to the point of beginning of the parcel to be described; thence continuing due West along said centerline and said section line, 243.42 feet; thence N.00°17'39"W., 2637.61 feet to the East - West line of said Section; thence S.89°55'49"E., along said 1/4 line, 312.72 feet; thence S.00°17'16"E., 1317.23 feet; thence due East 66.00 feet; thence S.00°17'16"E., 997.33 feet; thence due West 135.00 feet; thence S.00°17'16"E., 322.67 feet to the point of beginning, containing 19.92 acres more or less and subject to the rights of the public over the existing Fitchburg Road.

PARCEL #3 - A part of the E 1/2 of the W 1/2 of the SE 1/4 of Section 26, T1N-R1E Bunker Hill Township, Ingham County, Michigan, described as follows: Commencing at the SE corner of said Section; thence due West along the centerline of Fitchburg Road said line also being the South line of said Section, 1628.36 feet to the point of beginning of the Parcel to be described; thence continuing due West along said centerline and said section line, 135.00 feet; thence N.00°17'39"W., 322.67 feet; thence due East, 135.00 feet; thence S.00°17'39"E., 322.67 feet to the point of beginning, containing 1.00 acres more or less and subject to the rights of the public over the existing Fitchburg Road.

PARCEL #4 - A part of the E 1/2 of the W 1/2 of the SE 1/4 and a part of the W 1/2 of the E 1/2 of the SE 1/4 of Section 26, T1N-R1E, Bunker Hill Township, Ingham County, Michigan, described as follows: Commencing at the SE corner of said Section; thence due West along the centerline of Fitchburg Road, said line also being the South line of said Section, 1249.94 feet to the point of beginning of the Parcel to be described; thence continuing, due West along said centerline and said section line, 135.00 feet; thence N.00°17'16"W., 322.67 feet; thence due East 135.00 feet; thence S.00°17'16"E., 322.67 feet to the point of beginning, containing 1.00 acres more or less and subject to the rights of the public over the existing Fitchburg Road.

NE CORNER, Section 26, 3/4" pipe fd.
N.25°W. 80.05 Nail fd. E/S 8" tree
S.15°W. 132.03 Nail fd. E/S 18" tree
S.65°W. 71.59 Nail fd. E/S 12" tree

SW CORNER, Section 26, 1/2" pipe fd.
N.45°W. 80.5 SE corner porch
N.45°E. 146.12 SW corner house
S.20°W. 59.33 Nail E/S 20" Elm

CENTER SECTION, Section 26, 1/2" rerod set
at fence intersection
S.51°E 156.50 Nail W/S Db1. tree
S.16°E. 231.37 Nail W/S 24" dbl. tree
S.89°W. 14.00 Nail top sq. fence post

SE CORNER, Section 26, 1/2" sq. rod fd.
N.41°E. 42.68 Nail fd. E/S 24" tree
N.38°W. 47.25 Bolt fd. S/S t.p.
N.71°W. 67.60 P.K. fd. S/S t.p.
S.23°E. 47.17 P.K. fd. NE/S t.p.

REFERENCE: 1. Warranty Deed as recorded Liber 1107, Page 800, Ingham County Records
2. Quit Claim Deed as recorded Liber 1125, Page 320 Ingham County Records

I HEREBY CERTIFY THAT I HAVE SURVEYED THE ABOVE DESCRIBED PROPERTY AND THAT SAID SURVEY FULLY COMPLIES WITH THE REQUIREMENTS OF PUBLIC ACT NUMBER 132-1970.

Oscar Boss
REGISTERED LAND SURVEYOR
NO. 13574

CLIENT JONES	BOSS ENGINEERING COMPANY CIVIL ENGINEERS - LAND SURVEYORS	
DESCRIPTION Part of the SE 1/4	3121 E. GRAND RIVER, HOWELL, MICHIGAN (517) 546-4836 48843	
SECTION 26 T. 1N-R. 1E TOWNSHIP Bunker Hill	906 S. BRIDGE ST. CHARLEVOIX, MICHIGAN (816) 547-2872 49720	
LEGEND 1017 ○ = IRON SET ● = IRON FOUND ▲ = NAIL SET ■ = MONUMENT FOUND -# = FENCE	SCALE: 1" = 200'	SHEET 2 OF 2
	JOB NO. 5319	DR. BY: S.R.M.
	DATE: February 6, 1975	CHKD BY: <i>HW</i>



Parcel "1-A"

LIBER 216 429

A part of the SW. fractional 1/4 of the NW. fractional 1/4 of Section 30, T11N-R2E., Stockbridge Township, Ingham County, Michigan, described as follows: Commencing at the W. 1/4 corner of said Section, thence N. 0° 00' 55" E., along the centerline of Parman Road, said line also being the West line of said Township, 1322.77 feet, thence N. 89° 19' 38" E., 396.00 feet to the point of beginning of the Parcel to be described, thence continuing N. 89° 19' 38" E. 396.00 feet; thence S. 00° 00' 55" W., 330.00 feet; thence S. 89° 19' 38" W. 396.00 feet; thence N. 00° 00' 55" E., 330.00 feet to the point of beginning, containing 3.00 acres more or less and subject to the rights of the public over the existing Heeney Road.

Note: This survey voids and supercedes Parcel #1 of C.L.S. #508, as recorded in Liber 1 of Surveys, Page 741, Ingham County Records.

Ref. (1) Survey by Boss Engineering Company
Job #3772-A, as recorded in Liber
1 of Surveys, Page 741, Ingham
County Records.

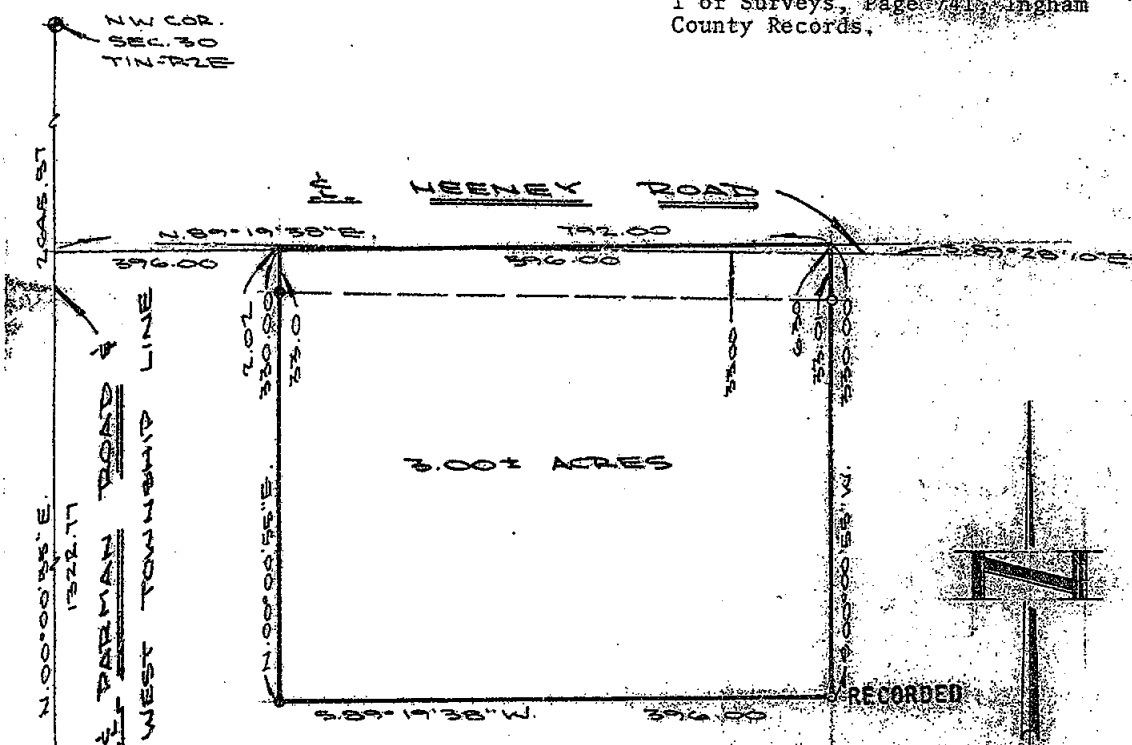

Witness

AUG 13 11 02 AM '75

REGISTER OF DEEDS

INGHAM COUNTY, MICH.

W. 1/4 corner 1/2" iron fd.
Top of S. edge cement culvert
23.3 N. 50° W.

NW cor. 1/2" iron fd. East 31.15 nail fd. w/s fence post
S. 30° E. 34.23 Nail top stump
North 35.54 5/8" iron

I HEREBY CERTIFY THAT I HAVE SURVEYED THE ABOVE DESCRIBED
PROPERTY AND THAT SAID SURVEY FULLY COMPLIES WITH THE
REQUIREMENTS OF PUBLIC ACT NUMBER 152-1970.

REGISTERED LAND SURVEYOR
NO.

CLIENT Koker		BOSS ENGINEERING COMPANY CIVIL ENGINEERS - LAND SURVEYORS	
DESCRIPTION NW 1/4 1/4 Sec. 30, Stockbridge Twp.		3121 E. GRAND RIVER, HOWELL, MICHIGAN (517) 546-4836 48843	
SECTION 30 T11N-R2E TOWNSHIP Stockbridge		906 S. BRIDGE ST. CHARLEVOIX, MICHIGAN (616) 547-2872 49720	
LEGEND 1094 O = IRON SET S = IRON FOUND A = NAIL SET B = MONUMENT FOUND F = FENCE		SCALE: 1" = 100'	SHEET OF 1 OF 1
		JOB NO. 5882	DR BY S. M.
		DATE June 18, 1975	CHKD BY MTB

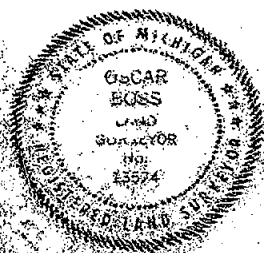

211 528

SW CORNER, Section 26, 1/2" pipe fd.
N.45°W. 80.5 SE corner porch
N.45°E. 146.12 SW corner house
S.20°W. 59.33 Nail E/S 20" Elm

RECORDED

Nov 6 1 45 PM '75

REGISTER OF DEEDS
Emil M. Zurek
INGHAM COUNTY, MICH.

NE CORNER, Section 26,
3/4" pipe fd.
N.25°W. 80.05 Nail fd. E/S 8" tree
S.15°W. 132.03 Nail fd. E/S 18"
tree
S.65°W. 71.59 Nail fd. E/S 12"
tree

SE CORNER, Section 26
1/2" sq. rod fd.
N.14°E. 42.68 Nail fd. E/S 24"
tree
N.38°W. 47.25 Bolt fd. S/S t.p.
N.71°W. 67.60 P.K. fd. S/S t.p.
S.23°E. 47.17 P.K. fd. NE/S t.p.

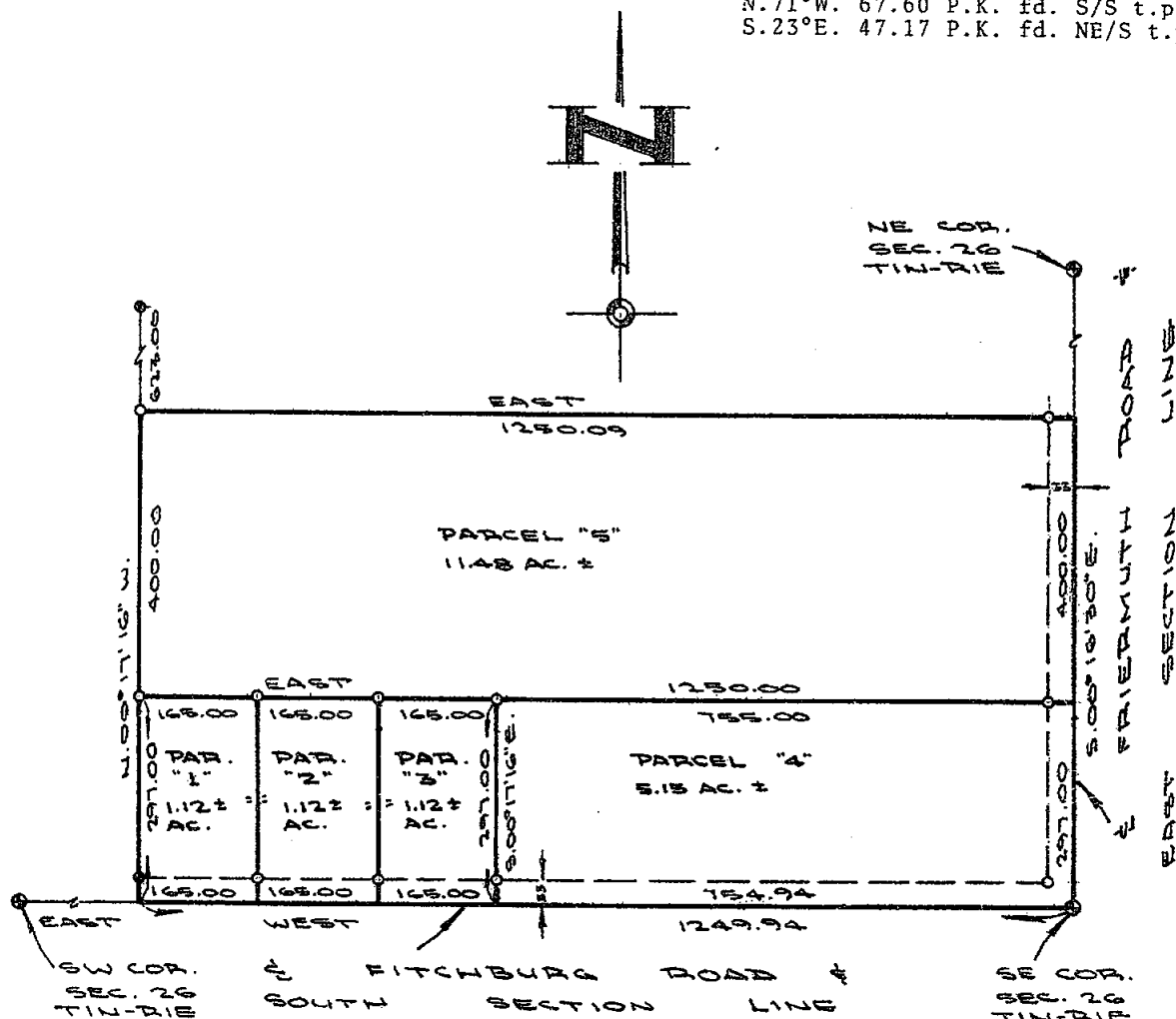

I HEREBY CERTIFY THAT I HAVE SURVEYED THE ABOVE DESCRIBED
PROPERTY AND THAT SAID SURVEY FULLY COMPLIES WITH THE
REQUIREMENTS OF PUBLIC ACT NUMBER 132-1970.

Oscar Boss
REGISTERED LAND SURVEYOR
NO. 13574

CLIENT FRUIN

DESCRIPTION Part of the
SE 1/4 of SE 1/4

SECTION 26 T.1N-R.1E
TOWNSHIP Bunker Hill

LEGEND 1148

- = IRON SET
- = IRON FOUND
- △ = NAIL SET
- = MONUMENT FOUND
- # = FENCE

BOSS ENGINEERING COMPANY
CIVIL ENGINEERS - LAND SURVEYORS

3121 E. GRAND RIVER, HOWELL, MICHIGAN
(517) 546-4836 48843

908 S. BRIDGE ST. CHARLEVOIX, MICHIGAN
(616) 547-2972 49720

SCALE: 1" = 200' SHEET 1 OF 2

JOB NO. 6053 DR. BY: S.R.M.

DATE: September 26, 1975 CHKD BY: J.W.



20 529

UNDER

PARCEL #1 - A part of the SE 1/4 of the SE 1/4 of Section 26, T1N-R1E, Bunker Hill Township, Ingham County, Michigan, described as follows: Beginning at a point on the centerline of Fitchburg Road, said line also being the South line of said Section, due West 1084.94 feet from the SE corner of said Section; thence continuing due West, 165.00 feet; thence N.00°17'16"W., 297.00 feet; thence due East 165.00 feet; thence S.00°17'16"E., 297.00 feet to the point of beginning, containing 1.12 acres more or less and subject to the rights of the public over the existing Fitchburg Road.

PARCEL #2 - A part of the SE 1/4 of the SE 1/4 of Section 26, T1N-R1E, Bunker Hill Township, Ingham County, Michigan, described as follows: Beginning at a point on the centerline of Fitchburg Road, said line also being the South line of said Section, due West 919.94 feet from the SE corner of said Section; thence continuing due West 165.00 feet; thence N.00°17'16"W., 297.00 feet; thence due East 165.00 feet; thence S.00°17'16"E., 297.00 feet to the point of beginning, containing 1.12 acres more or less and subject to the rights of the public over the existing Fitchburg Road.

PARCEL #3 - A part of the SE 1/4 of the SE 1/4 of Section 26, T1N-R1E, Bunker Hill Township, Ingham County, Michigan, described as follows: Beginning at a point on the centerline of Fitchburg Road, said line also being the South line of said Section due West, 754.94 feet from the SE corner of said Section; thence continuing due West 165.00 feet; thence N.00°17'16"W., 297.00 feet; thence due East, 165.00 feet; thence S.00°17'16"E., 297.00 feet to the point of beginning, containing 1.12 acres more or less and subject to the rights of the public over the existing Fitchburg Road.

PARCEL #4 - A part of the SE 1/4 of the SE 1/4 of Section 26, T1N-R1E, Bunker Hill Township, Ingham County, Michigan, described as follows: Beginning at the SE corner of said Section; thence due West along the centerline of Fitchburg Road, said line also being the South line of said Section, 754.94 feet thence N.00°17'16"W., 297.00 feet; thence due East, 755.00 feet to the centerline of Friermuth Road, said line also being the East line of said Section; thence S.00°16'30"E., along said centerline of Friermuth Road, and said East line, 297.00 feet to the point of beginning, containing 5.15 acres more or less and subject to the rights of the public over the existing Fitchburg and Friermuth Roads.

PARCEL #5 - A part of the SE 1/4 of the SE 1/4 of Section 26, T1N-R1E, Bunker Hill Township, Ingham County, Michigan, described as follows: Beginning at a point on the centerline of Friermuth Road, said line also being the East line of said Section, N.00°16'30"W., 297.00 feet from the SE corner of said Section; thence due West, 1250.00 feet; thence N.00°17'16"W., 400.00 feet; thence due East, 1250.00 feet to said centerline and said Section line; thence S.00°16'30"E., along said centerline and said Section line, 400.00 feet to the point of beginning, containing 11.48 acres more or less and subject to the rights of the public over the existing Friermuth Road.

REF. 1. Survey by Boss Eng. Co. #5319 as recorded in L-2 of Surveys, Page 306 - 307, Ingham County Records.

I HEREBY CERTIFY THAT I HAVE SURVEYED THE ABOVE DESCRIBED PROPERTY AND THAT SAID SURVEY FULLY COMPLIES WITH THE REQUIREMENTS OF PUBLIC ACT NUMBER 132-1970.

Oscar Boss
REGISTERED LAND SURVEYOR
NO. 13574

CLIENT	FRUIN	
DESCRIPTION	Part of the SE 1/4 of the SE 1/4	
SECTION 26	T1N - R1E	
TOWNSHIP	Bunker Hill	
LEGEND	1148 ○ = IRON SET ● = IRON FOUND ▲ = NAIL SET ■ = MONUMENT FOUND -#- = FENCE	
BOSS ENGINEERING COMPANY CIVIL ENGINEERS - LAND SURVEYORS		
3121 E. GRAND RIVER, HOWELL, MICHIGAN (517) 546-4836 48843		
906 S. BRIDGE ST. CHARLEVOIX, MICHIGAN (616) 547-2872 49720		
SCALE:	1" = 200'	SHEET 2 OF 2
JOB NO.	6053	DR. BY: S.R.M.
DATE:	September 26, 1979	CHKD BY: <i>JW</i>



LIBER 2 PG 377

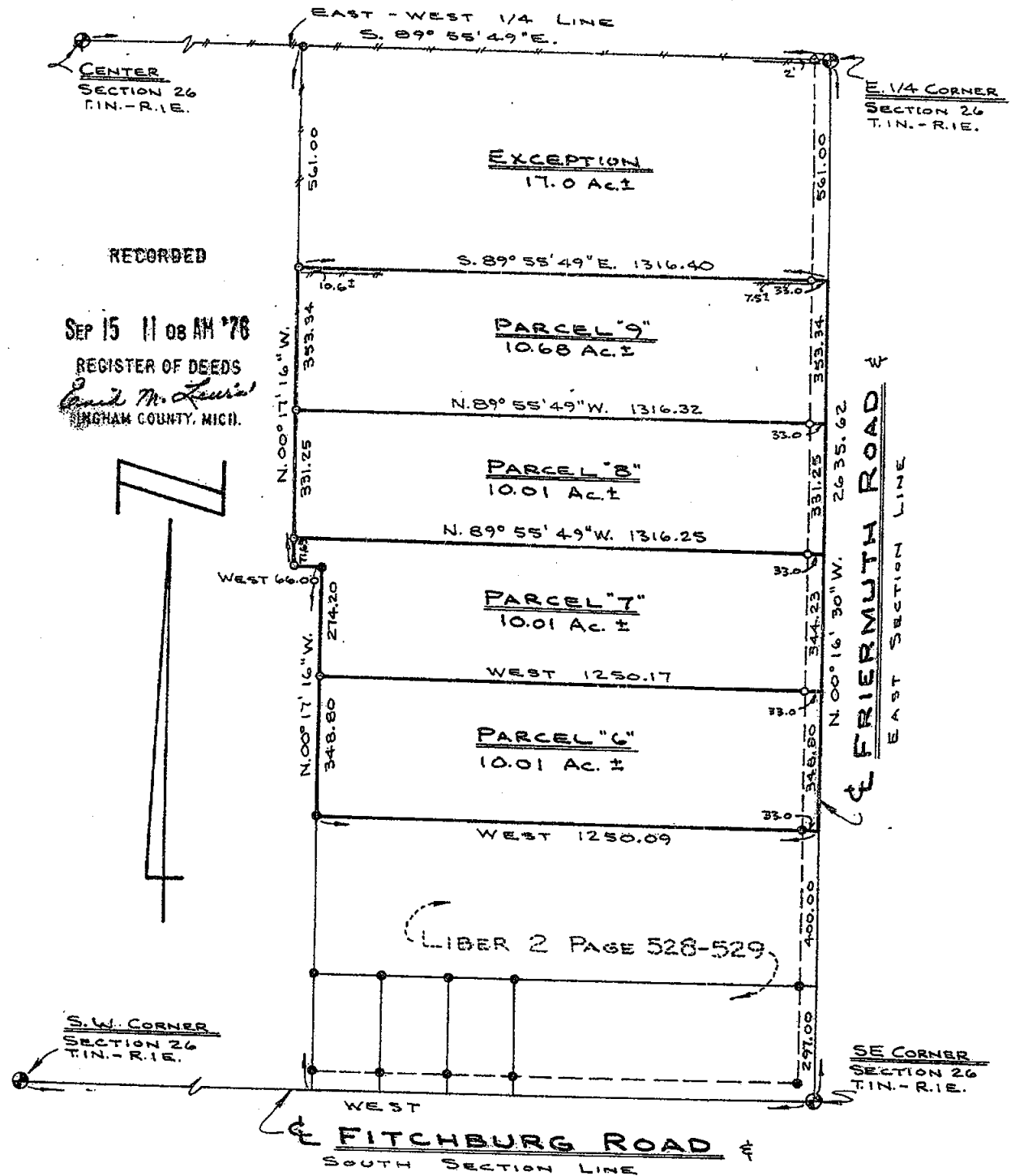

I HEREBY CERTIFY THAT I HAVE SURVEYED THE ABOVE DESCRIBED PROPERTY AND THAT SAID SURVEY FULLY COMPLIES WITH THE REQUIREMENTS OF PUBLIC ACT NUMBER 132-1970.

CLIENT: FRUIN

DESCRIPTION: Part of the SE 1/4

SECTION 26 T.1N. - R.1E. TOWNSHIP Bunker Hill

LEGEND:

- = IRON SET
- = IRON FOUND
- ⊙ = NAIL SET
- ⊞ = MONUMENT FOUND
- = FENCE

1334

BOSS ENGINEERING COMPANY
CIVIL ENGINEERS - LAND SURVEYORS
3121 E. GRAND RIVER, HOWELL, MICHIGAN (517) 546-4836 48843
906 S. BRIDGE ST. CHARLEVOIX, MICHIGAN (616) 547-2872 49720

SCALE: 1" = 300'

JOB NO. 6805

DATE: 6-30-76

SHEET 1 OF 2

DR. BY: GW

CHECKED BY: HGW

REGISTERED LAND SURVEYOR NO. 13574

OSCAR BOSS
13574

PARCEL #6 - Part of the SE 1/4 of Section 26, T1N-R1E, Bunker Hill Township, Ingham County, Michigan, described as follows: Beginning at a point on the centerline of Friermuth Road, said line also being the East line of said Section, N.00°16'30"W., 697.00 feet from the SE Corner of said Section; thence due West 1250.09 feet; thence N.00°17'16"W., 348.80 feet; thence due East 1250.17 feet to said centerline and said Section line; thence S.00°16'30"E., along said centerline and said Section line, 348.80 feet to the Point of Beginning, and containing 10.01 acres more or less and subject to the rights of the public over the existing Friermuth Road.

PARCEL #7 - Part of the SE 1/4 of Section 26, T1N-R1E, Bunker Hill Township, Ingham County, Michigan, described as follows: Beginning at a point on the centerline of Friermuth Road, said line also being the East line of said Section, N.00°16'30"W., 1045.80 feet from the SE Corner of said Section; thence due West 1250.17 feet; thence N.00°17'16"W., 274.20 feet; thence due West 66.00 feet; thence N.00°17'16"W., 71.63 feet; thence S.89°55'49"E., 1316.25 feet to said centerline and said Section line; thence S.00°16'30"E., along said centerline and said Section line, 344.23 feet to the Point of Beginning and containing 10.01 acres more or less and subject to the rights of the public over the existing Friermuth Road.

PARCEL #8 - Part of the SE 1/4 of Section 26, T1N-R1E, Bunker Hill Township, Ingham County, Michigan, described as follows: Beginning at a point on the centerline of Friermuth Road, said line also being the East line of said Section, N.00°16'30"W., 1390.03 feet from the SE Corner of said Section; thence N.89°55'49"W., 1316.25 feet; thence N.00°17'16"W., 331.25 feet; thence S.89°55'49"E., 1316.32 feet to said centerline and said Section line; thence S.00°16'30"E., along said centerline and said Section line, 331.25 feet to the Point of Beginning and containing 10.01 acres more or less and subject to the rights of the public over the existing Friermuth Road.

PARCEL #9 - Part of the SE 1/4 of Section 26, T1N-R1E, Bunker Hill Township, Ingham County, Michigan, described as follows: Beginning at a point on the centerline of Friermuth Road, said line also being the East line of said Section, N.00°16'30"W., 1721.28 feet from the SE Corner of said Section; thence N.89°55'49"W., 1316.32 feet; thence N.00°17'16"W., 353.34 feet; thence S.89°55'49"E., 1316.40 feet to said centerline and said Section line; thence S.00°16'30"E., along said centerline and said Section line, 353.34 feet to the Point of Beginning and containing 10.68 acres more or less and subject to the rights of the public over the existing Friermuth Road.

- REF: 1. Survey by Boss Engineering Company, Job #5319 as recorded in Liber 2, of Surveys, Pages 306-307, Ingham County Records.
2. Survey by Boss Engineering Company, Job #6053 as recorded in Liber 2 of Surveys, pages 528-529, Ingham County Records.

SE CORNER, Section 26

1/2" Sq. rod fd.
N.14°E. 42.68 Nail fd. E/S 24" Tree
N.38°W. 47.25 Bolt fd. S/S tele. pole
N.71°W. 67.60 P.K. fd. S/S tele. pole
S.23°E. 47.17 P.K. fd NE/S tele. pole

SW corner, Section 26, 1/2" pipe

N.45°W 80.5 SE corner porch
N.45°E 146.12 SW corner house
S.20°W 59.33 Nail E/S 20" Elm

E 1/4 CORNER, Section 26

1/2" Iron set
S.40°E. 44.92 Nail W/S 36" Oak
N.35°E. 46.46 Nail W/S 18" Oak
N.72°W. 29.15 Nail S/S 15" Ash

Center Section, Section 26, 1/2"

re-rod set at fence intersection
S.51°E 156.50 Nail W/S Db1. tree
S.16°E 231.37 Nail W/S 24" DBL. Tree
S.89°W 14.00 Nail top sq. fence post.

I HEREBY CERTIFY THAT I HAVE SURVEYED THE ABOVE DESCRIBED PROPERTY AND THAT SAID SURVEY FULLY COMPLIES WITH THE REQUIREMENTS OF PUBLIC ACT NUMBER 132-1970.

Oscar Boss
REGISTERED LAND SURVEYOR
NO. 13574

CLIENT
FRUIN
DESCRIPTION Part of
the SE 1/4
SECTION 26 T1N - R1E
TOWNSHIP Bunker Hill

BOSS ENGINEERING COMPANY
CIVIL ENGINEERS - LAND SURVEYORS

3121 E. GRAND RIVER, HOWELL, MICHIGAN
(517) 546-4836 48843
906 S. BRIDGE ST. CHARLEVOIX, MICHIGAN
(616) 547-2872 49720

LEGEND
○ = IRON SET 1334
● = IRON FOUND
△ = NAIL SET
■ = MONUMENT FOUND
= FENCE

SCALE: 1" = 300'
SHEET 2 OF 2
JOB NO. 6805
DATE: 6-30-76
DR. BY: GJW
CHKD BY: *AW*



LIBER 2 1075

RECORDED

N

CERTIFICATE OF SURVEY

APR 29 3 21 PM '77
REGISTER OF DEEDS
Paul Johnson
INGHAM COUNTY, MICH.

REFERENCE

S.E. CORNER
SECTION 23, T1N, R1E
BUNKER HILL TWP, INGHAM CO.
1/2" IRON ROD IN 15" OAK N 89° 50' 33" E 466.69'
1/2" IRON ROD IN 15" OAK S 89° 50' 33" E 466.69'
FOUND 3/4" IRON PIPE 0.2' UNDER ASPH. SET RAILROAD SPIKE
RECORDED LIBER 3 PAGE 341

REFERENCE

EAST 1/4 POST
SECTION 23, T1N, R1E
BUNKER HILL TWP, INGHAM CO.
1/2" IRON ROD IN 15" OAK N 89° 50' 33" E 466.69'
1/2" IRON ROD IN 15" OAK S 89° 50' 33" E 466.69'
FOUND 3/4" IRON PIPE 0.2' UNDER ASPH. SET RAILROAD SPIKE
RECORDED LIBER 3 PAGE 341

RECORDING SPACE

EAST 1/4 POST

REFERENCE
S.W. CORNER
SECTION 23, T1N, R1E
BUNKER HILL TWP, INGHAM CO.
1/2" IRON ROD IN 15" OAK N 89° 50' 33" E 466.69'
1/2" IRON ROD IN 15" OAK S 89° 50' 33" E 466.69'
FOUND 3/4" IRON PIPE 0.2' UNDER ASPH. SET RAILROAD SPIKE
RECORDED LIBER 3 PAGE 341

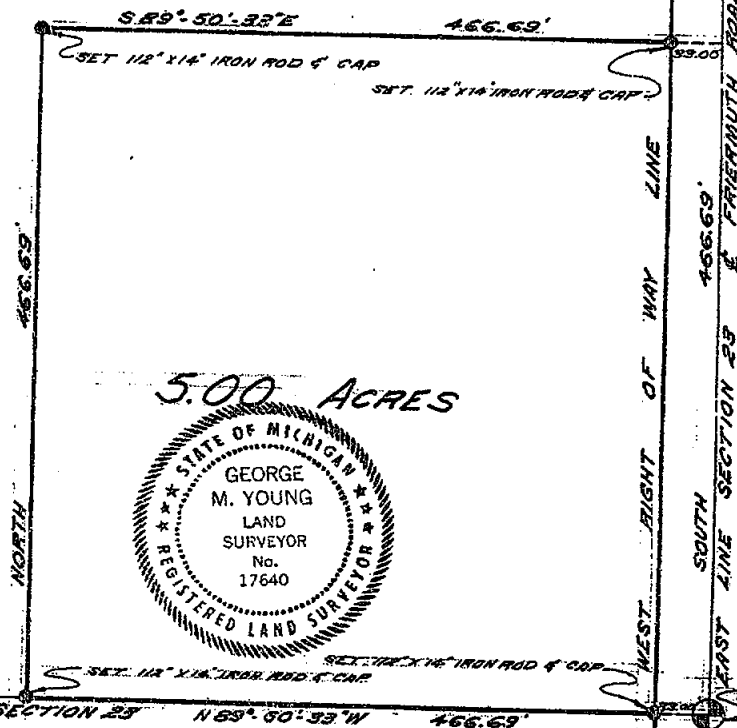

Description:

Being a part of the S.E. 1/4 of the S.E. 1/4 of Section 23, T1N, R1E, Bunker Hill Township, Ingham County, Michigan, More particularly described as: Beginning at the South East Corner of Above said Section; Thence N 89°-50'-33" W along the South Section line 466.69' to a 1/2" iron rod with Cap; "North" 466.69' to a 1/2" iron rod with Cap; S 89°-50'-33" E 466.69' to the East Section Line; "South" along said Sectionline 466.69' to the point of Beginning. Containing 5.00 acres more or less. Error of Closure = 1/20,249'

Wolverine Engineering Company

George M. Young
George M. Young, R.L.S. # 17640

I certify that I have surveyed the property and that the ratio of error of closure on the unadjusted field measurements is 1/20,249, and that all of the requirements of P.A. 132 of 1970 have been complied with.

LEGEND

SECTION LINE
DESCRIBED BOUNDARY
IRON SET & CAPPED
CORNER ANCHOR POST
IRON FOUND
SECTION OR 1/4 CORNER

WOLVERINE ENGINEERING COMPANY
ENGINEERS SURVEYORS
MASON, MICHIGAN

SURVEY FOR *DAVID DIEHL*

FLD SURVEY 3-12-77

SCALE 1"=100'

DRAWN BY *TVG*

DATE 3-18-77

1448

3 15 53

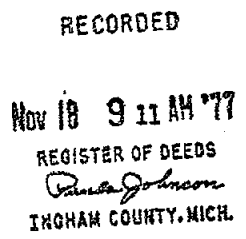

Harry P. Bosa
REGISTERED LAND SURVEYOR
NO. 17022

3 K 94

Parcel #2-A: A part of the E 1/2 of the W 1/2 of the SE 1/4 of Section 26, T1N-R1E, Bunker Hill Township, Ingham County, Michigan, described as follows: Commencing at the SE corner of said Section; thence due West along the centerline of Fitchburg Road, said line also being the South line of said Section, 1414.94 feet to the Point of Beginning of the parcel to be described; thence continuing due West along said centerline and said Section line, 213.42 feet; thence N 00° 17' 39" W 2637.61 feet to the East-West line of said Section; thence S 89° 55' 49" E along said 1/4 line, 312.72 feet; thence S 00° 17' 16" E 1317.23 feet; thence due West 99.00 feet; thence S 00° 17' 16" E 1320.00 feet to the Point of Beginning, containing 15.92 acres more or less and subject to the rights of the public over the existing Fitchburg Road.

Parcel #4-A: A part of the E 1/2 of the W 1/2 of the SE 1/4 and a part of the W 1/2 of the E 1/2 of the SE 1/4 of Section 26, T1N-R1E, Bunker Hill Township, Ingham County, Michigan, described as follows: Commencing at the SE corner of said Section; thence due West along the centerline of Fitchburg Road, said line also being the South line of said Section, 1249.94 feet to the Point of Beginning of the parcel to be described; thence continuing due West along said centerline and said Section line 165.00 feet; thence N 00° 17' 16" W 1320.00 feet; thence due East 165.00 feet; thence S 00° 17' 16" E 1320.00 feet to the Point of Beginning, containing 5.00 acres more or less and subject to the rights of the public over the existing Fitchburg Road.

Reference: 1) Survey by Boss Engr. Co., #5319, recorded in Liber 2, pages 306 & 307, Ingham County Records.

I HEREBY CERTIFY THAT I HAVE SURVEYED THE ABOVE DESCRIBED PROPERTY AND THAT SAID SURVEY FULLY COMPLIES WITH THE REQUIREMENTS OF PUBLIC ACT NUMBER 132-1970.

Gary R. Boss
REGISTERED LAND SURVEYOR
NO. 17022

CLIENT Jones	BOSS ENGINEERING COMPANY	
CLOSURE ERROR 1/8	CIVIL ENGINEERS - LAND SURVEYORS	
DESCRIPTION Part of the SE 1/4	3121 E. GRAND RIVER, HOWELL, MICHIGAN (517) 546-4836 48843	
SECTION 26 T1N - R1E	906 S. BRIDGE ST. CHARLEVOIX, MICHIGAN (616) 547-2872 49720	
TOWNSHIP Bunker Hill	SCALE: 1"=200'	SHEET 2 OF 2
LEGEND	JOB NO. 8838	DR. BY: D.P.B.
1614	DATE: Oct. 14, 1977	CHKD BY:
<ul style="list-style-type: none"> ○ = IRON SET ● = IRON FOUND △ = NAIL SET ■ = MONUMENT FOUND — = FENCE 		



CERTIFIED BOUNDARY SURVEY

FOR Ames Allen

LOCATION MAP
(NO SCALE)

LEGEND.

1. All dimensions are in feet and decimals thereof.
2. $\frac{1}{2}$ " bars with identification caps have been placed at all points marked "o" unless otherwise noted.
3. ————— described boundary.
4. ———— fence line.
5. All bearings are relative and are referenced to the North line of Section 25, T1N, R1E, which is assumed to bear East-West.

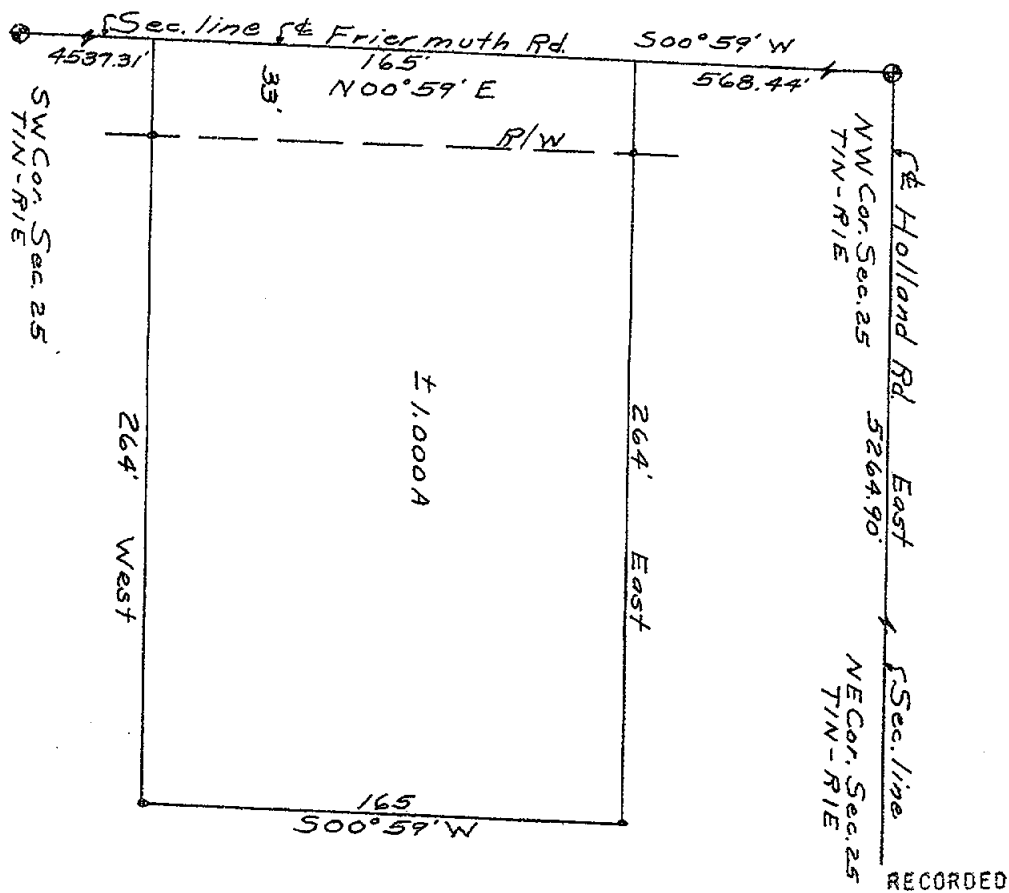

1" = 50'

JUL 11 9 09 AM '78
REGISTER OF DEEDS
Paula Johnson
INGHAM COUNTY, MICH.

1781

WILLIAMS
Surveying

1148 Okemos Rd.
Mason, Michigan 48854
PH. (517) 678-5153

DRAWN	AW	6/21/78	SEC. 25 T1N-R1E
COMPUTED			JOB NO. 1718
FLD. SURVEY	AW	6/19-6/21/78	sheet 1 of 2

A

CERTIFIED BOUNDARY SURVEY

LEGAL DESCRIPTION:

A part of the North 30 acres of the West 70 acres of the NW $\frac{1}{4}$ of Section 25, T1N, R1E, Bunkerhill Township, Ingham County, Michigan; the boundary more particularly being described as commencing at the NW corner of said Section 25; thence S00°59'W along the West line of said Section 25, 568.44' to the point of beginning of this description; thence East parallel with the North line of said Section 25, 264.0'; thence S00°59'W parallel with the West line of said Section 25, 165.0'; thence West parallel with the North line of said Section 25, 264.0' to the West line of said Section 25; thence N00°59'E along the West line of said Section 25, 165.0' to the point of beginning. Contains 1.080 acres, more or less, and subject to the rights of the public over existing Friermuth Road.

WITNESSES TO U.S. PUBLIC LAND CORNERS

NE corner of Section 25, T1N, R1E
Nail & tag E/S p.p. NW 75.78'
Nail & tag N/S 12" Maple SW 69.59'
Nail & tag W/S fence post SE 46.74'

NW corner of Section 25, T1N, R1E
Nail in 15" Hickory S45°E 71.57'
Nail in 20" Oak S25°W 132.06'
Nail in 10" Oak N45°W 80.05'

SW corner of Section 25, T1N, R1E
Bolt in p.p. NW 47.30'
Nail in 18" Walnut NE 42.75'
Nail in p.p. SSE 47.16'

I hereby certify to the parties named hereon that we have surveyed a parcel of land within the NW $\frac{1}{4}$ of Section 25, T1N, R1E, Bunkerhill Township, Ingham County, Michigan; as it is apparently peacefully occupied at present, and that we have found or set, as noted hereon, permanent markers to all corners and angle points of the boundaries of the parcels shown hereon, and the more particular description of said parcel is as designated hereon.

This survey was performed with an error of closure no greater than a ratio of 1' in 5,000'. This survey complies with the requirements of P.A. 132 of 1970.

Austin C. Williams
Austin C. Williams
Registered Land Surveyor
Mich. Registration No. 21275



1781

WILLIAMS
Surveying

1148 Okemos Rd.
Mason, Michigan 48854
PH (517) 676-5153

DRAWN

AW

6/24/78

SEC. 25, T1N-R1E

COMPUTED

JOB NO. 1718

FIELD SURVEY

AW

6/19-6/21/78

Sheet 2 of 2

A

Note: This survey is re-recorded to delete the S 1/4 Cor. of Section 26, as it was not used or located in performing this survey.

316 738

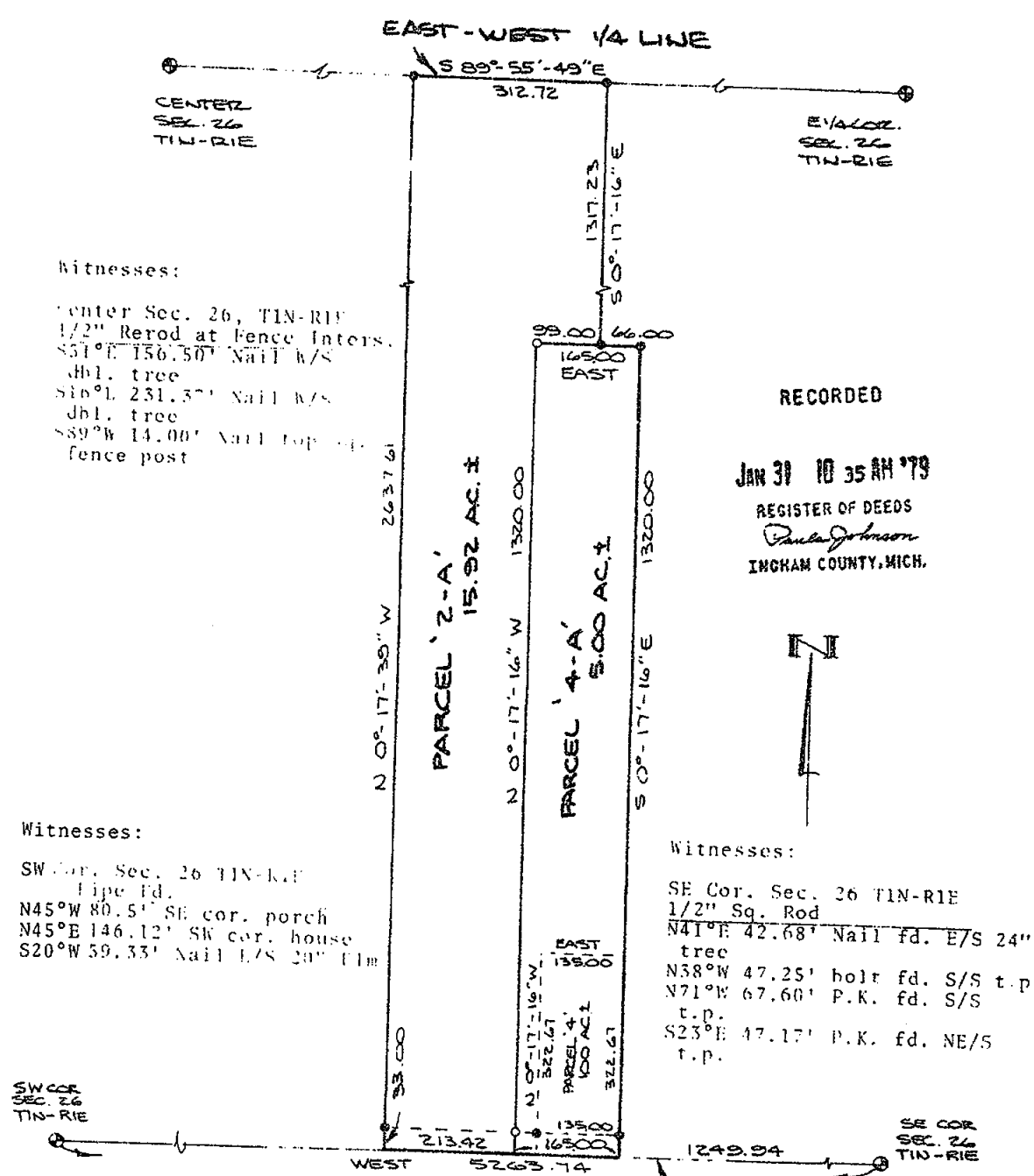

RECORDED
 Jan 31 10 35 AM '79
 REGISTER OF DEEDS
Paula Johnson
 INGHAM COUNTY, MICH.

SOUTH LINE & E FITCHBURG ROAD

I HEREBY CERTIFY THAT I HAVE SURVEYED THE ABOVE DESCRIBED PROPERTY AND THAT SAID SURVEY FULLY COMPLIES WITH THE REQUIREMENTS OF PUBLIC ACT NUMBER 132-1970.

Gary R. Boss
 REGISTERED LAND SURVEYOR
 NO. 17022

CLIENT JONES CLOSURE ERROR 1/100 DESCRIPTION PART OF THE SE 1/4		BOSS ENGINEERING COMPANY CIVIL ENGINEERS - LAND SURVEYORS 3121 E. GRAND RIVER, HOWELL, MICHIGAN (517) 546-4836 48843 906 S. BRIDGE ST. CHARLEVOIX, MICHIGAN (616) 547-2872 49720	
SECTION 26 T1N-R1E TOWNSHIP BUNKER HILL		SCALE: 1"=200' JOB NO. 8838 DATE: JAN. 22, 1979	SHEET 1 OF 2 DR. BY: D.P.B. CHKD BY: SRM
LEGEND ○ = IRON SET 1978 ● = IRON FOUND ▲ = NAIL SET ⊙ = MONUMENT FOUND * = FENCE		<div style="border: 1px solid black; border-radius: 50%; padding: 10px; text-align: center;"> STATE OF MICHIGAN GARY R. BOSS SURVEYOR & ENGINEER NO. 17022 REG. LAND SURVEYOR & PROF. ENGINEER </div>	

LIBER

3 10 739

Parcel #2-A: A part of the E 1/2 of the W 1/2 of the SE 1/4 of Section 26, T1N-R1E, Bunker Hill Township, Ingham County, Michigan, described as follows: Commencing at the SE corner of said Section; thence due West along the centerline of Fitchburg Road, said line also being the South line of said Section, 1414.94 feet to the Point of Beginning of the parcel to be described; thence continuing due West along said centerline and said Section line, 213.42 feet; thence N 00° 17' 39" W 2637.61 feet to the East-West line of said Section; thence S 89° 55' 49" E along said 1/4 line, 312.72 feet; thence S 00° 17' 16" E 1317.23 feet; thence due West 99.00 feet; thence S 00° 17' 16" E 1320.00 feet to the Point of Beginning, containing 15.92 acres more or less and subject to the rights of the public over the existing Fitchburg Road.

Parcel #4-A: A part of the E 1/2 of the W 1/2 of the SE 1/4 and a part of the W 1/2 of the E 1/2 of the SE 1/4 of Section 26, T1N-R1E, Bunker Hill Township, Ingham County, Michigan, described as follows: Commencing at the SE corner of said Section; thence due West along the centerline of Fitchburg Road, said line also being the South line of said Section, 1249.94 feet to the Point of Beginning of the parcel to be described; thence continuing due West along said centerline and said Section line 165.00 feet; thence N 00° 17' 16" W 1320.00 feet; thence due East 165.00 feet; thence S 00° 17' 16" E 1320.00 feet to the Point of Beginning, containing 5.00 acres more or less and subject to the rights of the public over the existing Fitchburg Road.

Reference: 1) Survey by Boss Engr. Co., #5319, recorded in Liber 2, pages 306 & 307, Ingham County Records.

I HEREBY CERTIFY THAT I HAVE SURVEYED THE ABOVE DESCRIBED PROPERTY AND THAT SAID SURVEY FULLY COMPLIES WITH THE REQUIREMENTS OF PUBLIC ACT NUMBER 132-1970.

Gary R. Boss
REGISTERED LAND SURVEYOR
NO. 17022

CLIENT JONES
CLOSURE ERROR 1/0
DESCRIPTION PART OF
THE SE 1/4

SECTION 26 T1N-R1E
TOWNSHIP BUNKER HILL

LEGEND 1978

- • IRON SET
- • IRON FOUND
- ▲ • NAIL SET
- ⊙ • MONUMENT FOUND
- * • FENCE

BOSS ENGINEERING COMPANY
CIVIL ENGINEERS - LAND SURVEYORS

3121 E. GRAND RIVER, HOWELL, MICHIGAN
(517) 546-4836 48843
906 S. BRIDGE ST. CHARLEVOIX, MICHIGAN
(616) 547-2872 49720

SCALE: 1"=200'

SHEET 2 OF 2

JOB NO. 8838

DR. BY: D.P.B.

DATE: JAN. 22, 1979

CHKD BY: SRM

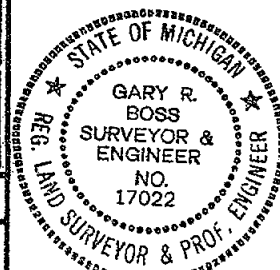

CERTIFIED BOUNDARY SURVEY

FOR: Zeitz Farms
2224 Catholic Church Rd.
Stockbridge, MI 49285

LEGEND:

1. All dimensions are in feet and decimals thereof.
2. 1/2" bars with identification caps have been placed at all points marked "•" unless otherwise noted.
3. ————— = described boundary line.
4. — x — x — x — = fence line
5. All bearings are relative and referenced to the North line of the SE 1/4 of Section 11, which is assumed to bear due East.
6. ————— indicates distance not to scale.

LOCATION MAP (no scale)

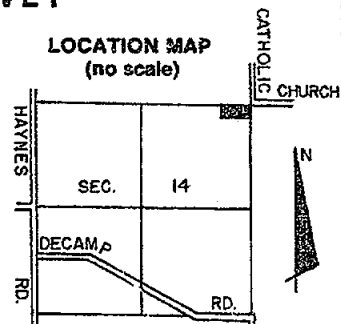

RECORDED

Dec 18 2 40 PM '01

REGISTER OF DEEDS
Paula Johnson
INGHAM COUNTY, MICH.

S 00°00'38"E 2650.60' S 00°00'38"E 2366.70'
SE COR. SEC. 14 E 1/4 COR. SEC. 14
FD. R.R. SPIKE SET 1/2" BAR & CAP

2501

N 00°00'38"W 283.90'

N 89°52'45"W

767.00'

66' ACCESS
EASEMENT

S 89°52'45"E

767.00'

NORTH LINE OF SEC. 14

N 1/4 COR. SEC. 14
FD. 1/2" PIPE & CAP

S 89°52'45"E
1855.79'

NE COR. SEC. 14
FD. 1/2" PIPE & CAP
CATHOLIC CHURCH RD.

S 00°00'38"E 283.90'
EAST LINE SEC. 14



POLARIS
ASSOCIATES INC.
land surveyors

3422 Hagadorn Road
Mason, Michigan 48854
phone (517) 351-7410

DRAWN	SM	AUG 81	SEC. 14	TIN	.RIE
COMPUTED	RL	AUG 81	105		
FLD. SURVEY	RL	AUG 81	sheet 1 of 2		A-1340

CERTIFICATE OF SURVEY

WITNESSES TO GOVERNMENT CORNERS:

Southeast Corner Section 14, T1N, R1E L.3, Pg. 323
Nail & Ribbon in West side Power Pole, N45°W, 38.00'
Nail & Tag in West side 4" Elm, S50°E, 25.86'
Center of top of Telephone Cable Box, S60°E, 26.18'
Centerline of Road Sign Post, S45°W, 60.53'

Northeast Corner Section 14, T1N, R1E L.5, Pg. 195
Centerline of Storm Drain Manhole, S43°E, 8.07'
Tag in Telephone Pole, N50°E, 73.58'
Tag in Telephone Pole, N50°W, 37.83'

North 1/4 Corner Section 14, T1N, R1E L.5, Pg. 194
Tag in 6" Pine, N20°E, 61.70'
Tag in 8" Wild Cherry, N50°E, 26.85'
Tag in 8" Willow, N85°E, 17.50'

East 1/4 Corner Section 14, T1N, R1E
Nail & Washer in North side of Post, ESE, 57.10'
SE Corner Section 14, S00°00'38"E, 2650.60'
1/2" Bar and Cap, N00°00'38"W, 2366.70'
NE Corner Section 14, N00°00'38"W, 2650.60'

CERTIFICATE OF SURVEY:

I hereby certify to the parties named hereon that we have surveyed at the direction of said parties a tract of land described as:

The East 767 feet of the North 283.90 feet of the NE 1/4 of
Section 14, T1N, R1E, Bunkerhill Township, Ingham County, Michigan.

and that we have set permanent markers to all corners of the boundary of said parcel.

Ronnie M. Lester 8/28/81
Ronnie M. Lester
Licensed Surveyor #18998

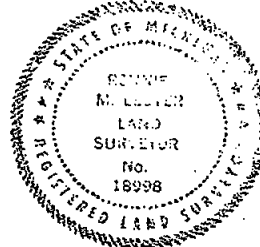

2501



POLARIS
ASSOCIATES - INC.

Registered
Land
Surveyors

3422 Hegadorn Road
Mason Michigan 48854
phone (517) 351-7410

DRAWN

COMPUTED

F.L.D. SURVEY

SM

RL

RL

AUG 81

AUG 81

AUG 81

SEC. 14

drawing no.

sheet 2 of 2

T1N R1E

A-1340

MAY 10 1 10 PM '89

REGISTER OF DEEDS

LIBER

5 pg 1051

Paul Johnson
INGHAM COUNTY, MICH.

CERTIFICATE OF SURVEY

LEGEND

(M) MEASURED DISTANCE
(R) RECORDED DISTANCE

LOCATION MAP
WEST 1/2, WEST 1/2 OF
NORTHEAST 1/4 OF SECTION
19, T1N, R2E, STOCKBRIDGE
TOWNSHIP, INGHAM COUNTY,
MICHIGAN.

NORTH 1/4 Post
3/4" 10" PILE AT MONUMENT POST

N.W. CORNER
CONCRETE MONUMENT

N.E. CORNER
CONCRETE MONUMENT

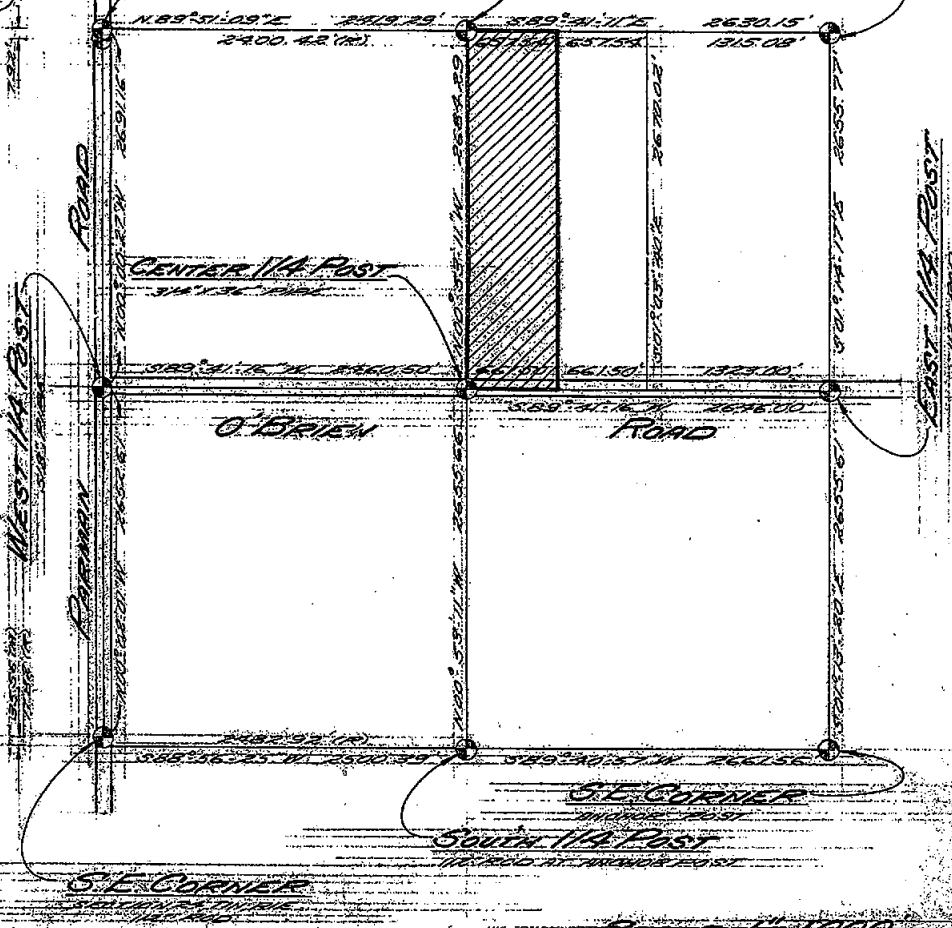

SHEET 1051

CERTIFIED TO: *ALAN COWAN*
ADDRESS: 2175 O'BRIEN ROAD
CITY & STATE: STOCKBRIDGE, MI
DATE SURVEYED: APRIL 25, 1989
SCALE: 1"=1000'
JOB No. 39-22 3320

Timothy B. Van Gieson
TIMOTHY B. VAN GIESON
REGISTERED LAND SURVEYOR
REGISTRATION No. 24621



CERTIFICATE OF SURVEY

REFERENCE ACCESSORIES

N.W. CORNER

SECTION 19 T1N R2E,
STOCKBRIDGE TWP, INGHAM CO.
60-D IN 1/4" ASPH. 5.70' E 57.00'
60-D IN 1/4" ASPH. 5.70' E 57.00'
60-D IN 1/4" ASPH. 5.70' E 57.00'
60-D IN 1/4" ASPH. 5.70' E 57.00'
CONCRETE MONUMENT

NORTH 1/4 Post

SECTION 19 T1N R2E,
STOCKBRIDGE TWP, INGHAM CO.
60-D IN 1/4" ASPH. 5.70' E 57.00'
60-D IN 1/4" ASPH. 5.70' E 57.00'
60-D IN 1/4" ASPH. 5.70' E 57.00'
60-D IN 1/4" ASPH. 5.70' E 57.00'
CONCRETE MONUMENT

N.E. CORNER

SECTION 19 T1N R2E,
STOCKBRIDGE TWP, INGHAM CO.
CORNERS AT RT. 2000'S: NORTH, EAST, WEST
RT. 2000'S: NORTH, EAST, WEST
60-D IN 1/4" ASPH. 5.70' E 57.00'
60-D IN 1/4" ASPH. 5.70' E 57.00'
CONCRETE MONUMENT

West 1/4 Post

SECTION 19 T1N R2E,
STOCKBRIDGE TWP, INGHAM CO.
60-D IN 1/4" ASPH. 5.70' E 57.00'
60-D IN 1/4" ASPH. 5.70' E 57.00'
60-D IN 1/4" ASPH. 5.70' E 57.00'
60-D IN 1/4" ASPH. 5.70' E 57.00'
CONCRETE MONUMENT

CENTER 1/4 Post

SECTION 19 T1N R2E,
STOCKBRIDGE TWP, INGHAM CO.
60-D IN 1/4" ASPH. 5.70' E 57.00'
60-D IN 1/4" ASPH. 5.70' E 57.00'
60-D IN 1/4" ASPH. 5.70' E 57.00'
60-D IN 1/4" ASPH. 5.70' E 57.00'
CONCRETE MONUMENT

EAST 1/4 Post

SECTION 19 T1N R2E,
STOCKBRIDGE TWP, INGHAM CO.
60-D IN 1/4" ASPH. 5.70' E 57.00'
60-D IN 1/4" ASPH. 5.70' E 57.00'
60-D IN 1/4" ASPH. 5.70' E 57.00'
60-D IN 1/4" ASPH. 5.70' E 57.00'
CONCRETE MONUMENT

S.E. CORNER

SECTION 19 T1N R2E,
STOCKBRIDGE TWP, INGHAM CO.
60-D IN 1/4" ASPH. 5.70' E 57.00'
60-D IN 1/4" ASPH. 5.70' E 57.00'
60-D IN 1/4" ASPH. 5.70' E 57.00'
60-D IN 1/4" ASPH. 5.70' E 57.00'
CONCRETE MONUMENT

South 1/4 Post

SECTION 19 T1N R2E,
STOCKBRIDGE TWP, INGHAM CO.
60-D IN 1/4" ASPH. 5.70' E 57.00'
60-D IN 1/4" ASPH. 5.70' E 57.00'
60-D IN 1/4" ASPH. 5.70' E 57.00'
60-D IN 1/4" ASPH. 5.70' E 57.00'
CONCRETE MONUMENT

S.E. CORNER

SECTION 19 T1N R2E,
STOCKBRIDGE TWP, INGHAM CO.
60-D IN 1/4" ASPH. 5.70' E 57.00'
60-D IN 1/4" ASPH. 5.70' E 57.00'
60-D IN 1/4" ASPH. 5.70' E 57.00'
60-D IN 1/4" ASPH. 5.70' E 57.00'
CONCRETE MONUMENT

SHEET 201 A

CERTIFIED TO: ALLAN COVAT
ADDRESS: 2775 O'BRIEN ROAD
CITY & STATE: STOCKBRIDGE, MICH.
DATE SURVEYED: APRIL 25, 1989
SCALE: 10.00'
JOB NO.: 5902

3620

Timothy B. Van Gieson
REGISTERED LAND SURVEYOR
REGISTRATION No. 24621



LIBER

5 PG 1055

RECORDED

N

CERTIFICATE OF SURVEY

LOCATION MAP
NORTHEAST 1/4, SOUTHEAST 1/4,
SECTION 18, T11N, R1E,
BUNKERHILL TOWNSHIP,
INGHAM COUNTY, MICHIGAN.

MAY 10 1 10 PM '88

REGISTER OF DEEDS
Paula Johnson
INGHAM COUNTY, MICH.

RECORDING SPACE

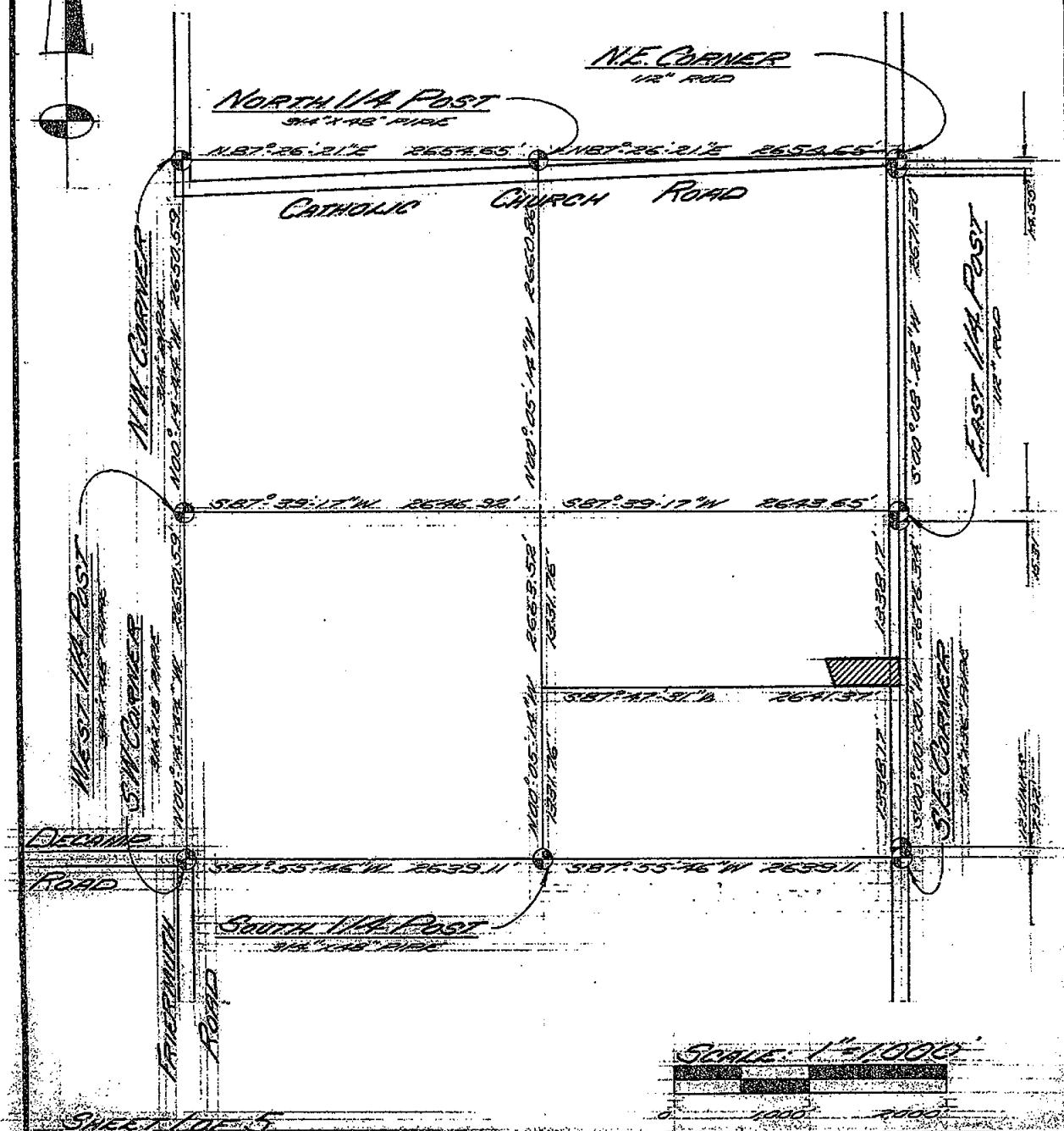

CERTIFIED TO CHRIS SWERTING
ADDRESS 3900 PARKMAN ROAD
CITY & STATE STOCKBRIDGE, MICH
DATE SURVEYED DECEMBER 17, 1986
SCALE 1" = 1000'
JOB No. 86-62 3621

Timothy B. VanGieson

REGISTERED LAND SURVEYOR

REGISTRATION No. 24621



CERTIFICATE OF SURVEY

RECORDING SPACE

REFERENCEACCESSORIESN.W. CORNER

SECTION 13 T1N R1E
BUNKER HILL TWP, INGHAM CO.
60.0 IN. BUNKER POLE N50°E 227.90'
60.0 IN. QUINCY S. MARKERS S50°W 116.05'
60.0 IN. BUNKER POLE S47°W 226.06'
60.0 IN. BUNKER POLE N35°W 213.75'
3/4" IRON

N.E. CORNER

SECTION 13 T1N R1E
BUNKER HILL TWP, INGHAM CO.
60.0 IN. WOOD HICKORY S45°W 133.24'
60.0 IN. 3/4" IRON N81°W 171.55'
60.0 IN. 3/4" IRON N42°W 171.55'
60.0 IN. 3/4" IRON N42°W 171.55'
1/2" IRON

EAST 1/4 Post

SECTION 13 T1N R1E
BUNKER HILL TWP, INGHAM CO.
60.0 IN. 3/4" IRON S55°E 34.75'
60.0 IN. 3/4" IRON S28°W 55.09'
60.0 IN. 12" SOUTHERN PINE S22°W 71.19'
60.0 IN. BUNKER POLE N85°W 50.36'
1/2" IRON

S.W. CORNER

SECTION 13 T1N R1E
BUNKER HILL TWP, INGHAM CO.
60.0 IN. 3/4" IRON S36°E 25.95'
60.0 IN. BUNKER POLE S83°W 241.25'
60.0 IN. BUNKER POLE S83°W 256.75'
60.0 IN. BUNKER POLE N33°W 37.75'
3/4" IRON

S.E. CORNER

SECTION 13 T1N R1E
BUNKER HILL TWP, INGHAM CO.
60.0 IN. 3/4" IRON N26°E 63.24'
60.0 IN. 12" QUINCY S. MARKERS N50°E 39.25'
60.0 IN. 3/4" IRON N26°E 63.24'
60.0 IN. BUNKER POLE S49°W 42.19'
3/4" IRON

NORTH 1/4 Post

SECTION 13 T1N R1E
BUNKER HILL TWP, INGHAM CO.
60.0 IN. 3/4" IRON S86°E 233.40'
60.0 IN. 12" QUINCY S. MARKERS S40°W 65.45'
60.0 IN. 12" QUINCY S. MARKERS S61°W 19.43'
60.0 IN. BUNKER POLE N18°W 149.34'
3/4" IRON

West 1/4 Post

SECTION 13 T1N R1E
BUNKER HILL TWP, INGHAM CO.
60.0 IN. BUNKER POLE S85°E 227.90'
60.0 IN. BUNKER POLE S28°E 25.09'
60.0 IN. BUNKER POLE N85°W 50.36'
3/4" IRON

S.E. COR. NE 1/4 S.E. 1/4

SECTION 13 T1N R1E
BUNKER HILL TWP, INGHAM CO.
60.0 IN. 3/4" IRON N19°E 100.26'
60.0 IN. 3/4" IRON S35°E 35.46.77'
60.0 IN. 3/4" IRON N19°W 29.71'
60.0 IN. 12" SOUTHERN PINE S12°W 92.92'
3/4" IRON

South 1/4 Post

SECTION 13 T1N R1E
BUNKER HILL TWP, INGHAM CO.
60.0 IN. 3/4" IRON N02°E 54.96'
60.0 IN. QUINCY S. MARKERS N50°E 39.25'
60.0 IN. QUINCY S. MARKERS S45°W 52.80'
60.0 IN. 3/4" IRON N12°W 36.25'
3/4" IRON

Sheet 2 of 5

CERTIFIED TO CHRIS. SMERTZING
ADDRESS 5900 BREMAN ROAD
CITY & STATE STOKESBRIDGE MICH
DATE SURVEYED DECEMBER 17, 1986
SCALE NO SCALE
JOB No 86-62 3621

Timothy B. Van Gieson

REGISTERED LAND SURVEYOR

REGISTRATION No. 24621

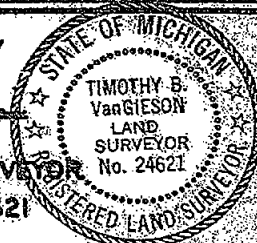

LIBER

5 PG 1058

CERTIFICATE OF SURVEY

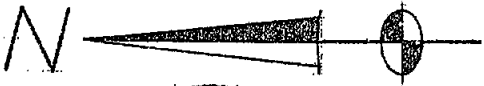

PARMAN

ROAD

S.E. COR. N.E. 1/4, S.E. 1/4
3 1/4" x 3/8" PIPE

RECORDING SPACE

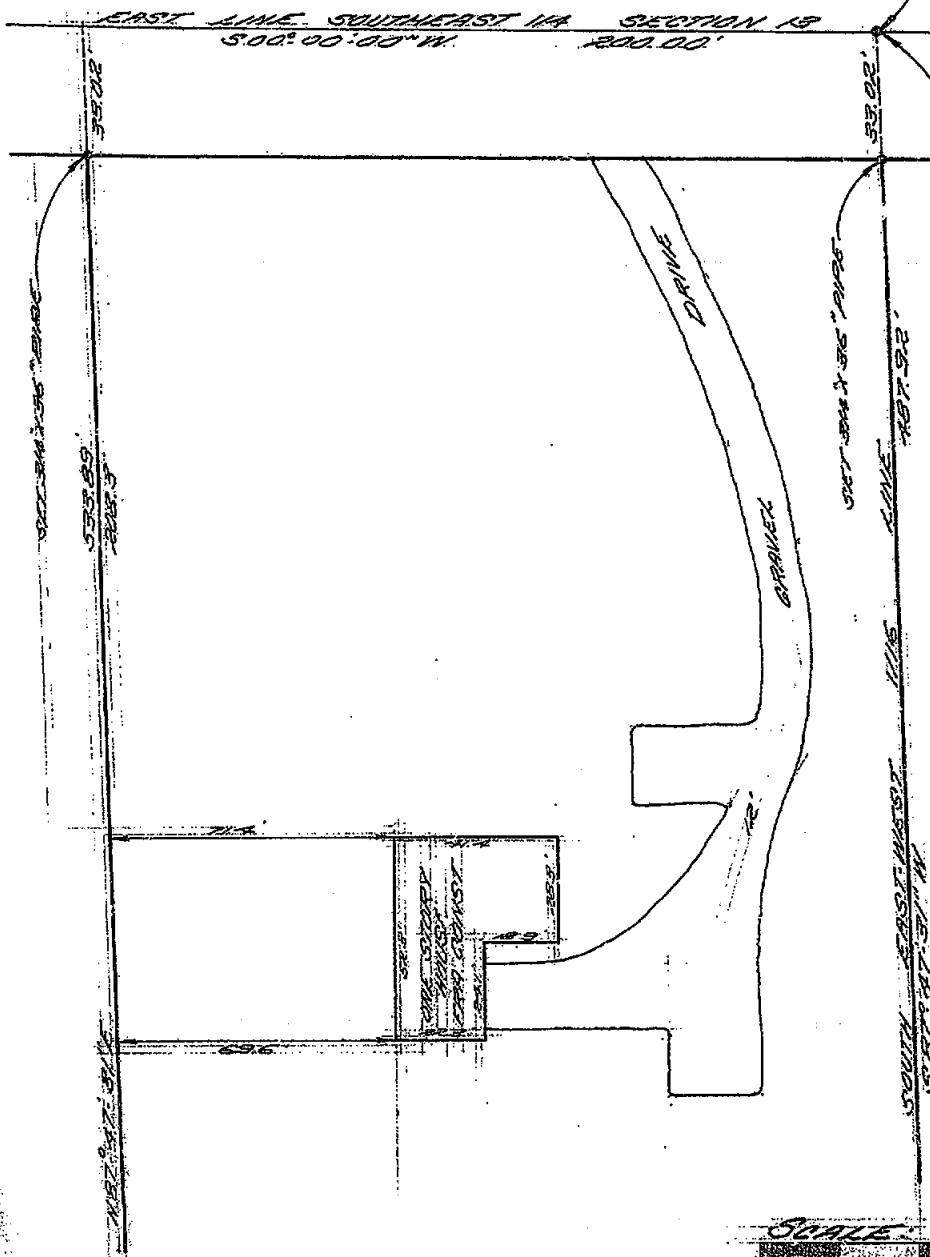

SCALE 1"=40'

SHEET NO. 5

CERTIFIED TO CHRIS SHORTT
ADDRESS 5300 PARMAN ROAD
CITY & STATE STONEY BRIDGE, MICH.
DATE SURVEYED DECEMBER 7, 1986
SCALE 1"=40'
JOB NO. 56-62 3621

T.B. VanGieson
Timothy B. VanGieson
REGISTERED LAND SURVEYOR
REGISTRATION No. 24621



CERTIFICATE OF SURVEY

RECORDING SPACE

Legal Description:

Being a part of the Northeast 1/4 of the Southeast 1/4 of Section 13, T1N, R1E, Bunker Hill Township, Ingham County, Michigan. More particularly described as:

Beginning at a point distant, on the East Line of the Southeast 1/4, N 00°-00'-00" E 1338.17' from the Southeast Corner of said section; Thence: S 87°-47'-31" W, along the South East-West 1/16 Line, 487.92' to the center of an existing drain; N 02°-33'-16" W, along center of said drain, 46.03'; N 16°-04'-53" W, along center of said drain, 158.44'; N 87°-47'-31" E, parallel with the South East-West 1/16 Line, 533.89' to the East Line of the Southeast 1/4; S 00°-00'-00" W, along said section line, 200.00' to a 3/4" pipe at the point of beginning. Containing 2.32 acres more or less.

Bearings are referenced to the East Line of the Southeast 1/4 of Section 13, T1N, R1E, Bunker Hill Township, Ingham County, Michigan. Said line is assumed to bear N 00°-00'-00" E.

I certify that I have surveyed and mapped the above described land and that the error of closure on the unadjusted field observations was not greater than 1/5,000' and that all of the requirements of P.A. 132 of 1970 have been complied with.

SHEET 5 OF 5

CERTIFIED TO *CHRIS SCHWARTZ*
 ADDRESS *5900 BARMAN ROAD*
 CITY & STATE *STOCKBRIDGE, MICH.*
 DATE SURVEYED *DECEMBER 17, 1986*
 SCALE *NO SCALE*
 JOB No. *8662* 3621

T.B.D.L.
 Timothy B. VanGieson

REGISTERED LAND SURVEYOR
 REGISTRATION No. 24621

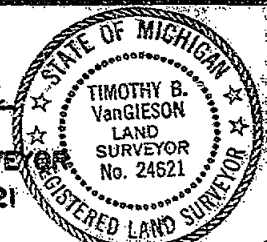

CERTIFICATE OF SURVEY

RECORDED

Oct 22 3 15 PM '93

REGISTER OF DEEDS

Paula Johnson

INGHAM COUNTY, MICH.

RECORDING SPACE

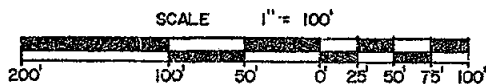

CURVE DATA
DELTA = 8°25'39"
RADIUS = 717.04'
CHORD = 105.37'
LENGTH = 105.47'
CHORD BEG. S54°29'52"E



SOUTHEAST CORNER, SECTION 14, T1N, R1E,
BUNKER HILL TWP, INGHAM CO., MICHIGAN
FOUND 3/4" PIPE WITH CAP #24621
WITNESSED BY:
N & T #28414 W. SIDE TWIN 8" ELM, S40°E, 20.28'
N & T #28414 E. SIDE 6" MAPLE, SW, 80.56'
N & T #28414 E. SIDE 8" MAPLE, SW, 123.39',
NORTH LEG DIRECTIONAL ARROW SIGN,
EAST, 1.24'

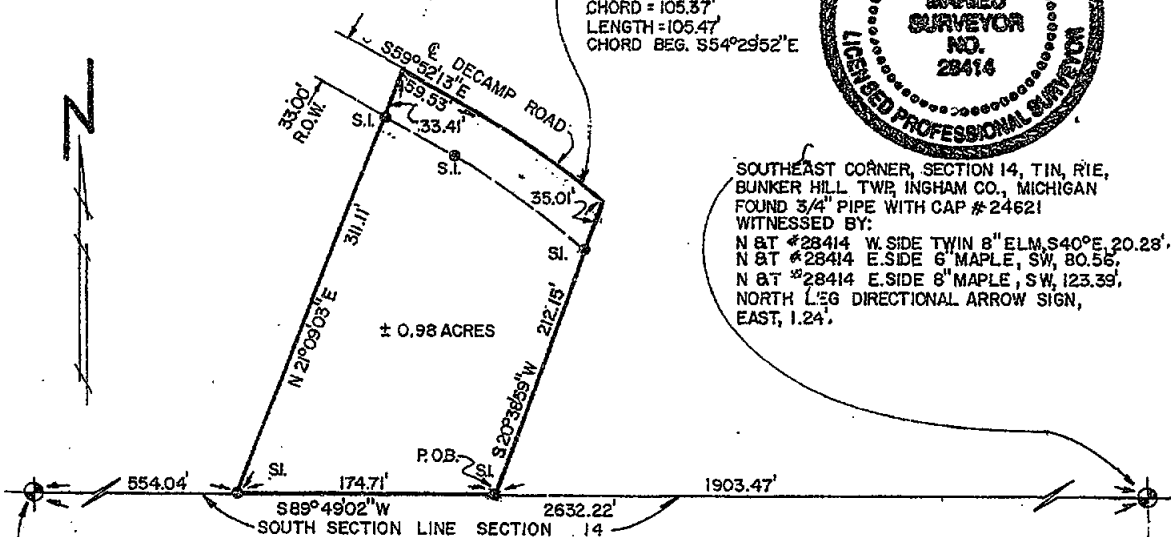

SOUTH 1/4 CORNER, SECTION 14, T1N, R1E,
BUNKER HILL TWP, INGHAM CO., MICHIGAN
FOUND 1" PIPE IN CENTERLINE OF DRAIN
WITNESSED BY:
N & T #28414 E. SIDE 24" ELM, N10°W, 40.05'
N & T #28414 E. SIDE .12" ELM, S30°W, 29.30'
N & T #28414 N. SIDE CHERRY CLUMP, S40°W, 32.10'
N & T #28414 N. SIDE 4" SASSAFRAS, S35°W, 22.10'

A part of the SW 1/2 of the SE 1/4 of Section 14, T1N, R1E, Bunker Hill Twp., Ingham Co. MI; described as beginning at a point on the south Section line S 89° 49' 02" W 1903.47 ft from the SE corner of Section 14; thence S 89° 49' 02" W 174.71 feet along the South Section line; thence N 21° 09' 03" E 311.11 feet to the centerline of DeCamp Road; thence S 59° 52' 13" E 59.53 feet along the centerline of DeCamp Road; thence Southeasterly 105.47 feet along the arc of a 717.04 foot radius curve to the right whose Delta Angle is 08° 25' 39" and whose chord bears S 54° 29' 52" E 105.37 feet along the centerline of DeCamp Rd.; thence S 20°38'59" W 212.15 feet to the p.o.b., containing 0.98 acres of land, more or less, and subject to any easements and/or right-of-way of record including the right-of-way of DeCamp Rd.

The basis of bearing for this survey is based on assuming S 89° 49' 02" W on South Section line.

I hereby certify that I have surveyed and mapped the land above platted and/or described on August 23, 1993 and that the ratio of closure on the unadjusted field observations of such survey was 1/10,000 and that all of the requirements of P.A. 132, 1970 have been complied with.

Maurice H. Mahieu
Maurice H. Mahieu, P.S. #28414

LEGEND

ALL DIMENSIONS ARE IN FEET AND DECIMALS THEREOF
D= DEEDED
P= PLATTED
M= MEASURED
PROPERTY CORNER IRON
CONCRETE MONUMENT
FENCE LINE

FI= FOUND IRON
SI= SET IRON

4380



WOLVERINE ENGINEERS & SURVEYORS, INC
312 NORTH ST. MASON, MICHIGAN 48854
PHONE (517) 676-9200

SURVEY FOR: BOLIS MONTGOMERY

FIELD SURVEY: T. YOUNG

DATE: 9/10/93

DRAWN BY: J. L. S.

SHEET: 1 OF 1

SCALE: 1" = 100'

JOB NO.: 930648

CERTIFICATE OF SURVEY

RECORDED
02/23/1996 10:13:42
REGISTER OF DEEDS
Paula Johnson
INGHAM COUNTY, MI

Northwest Corner of Section 23,
T1N, R1E, Bunkerhill Township

RECORDING SPACE
North 1/4 Corner of Sec. 23,
T1N, R1E, Bunkerhill Twp.

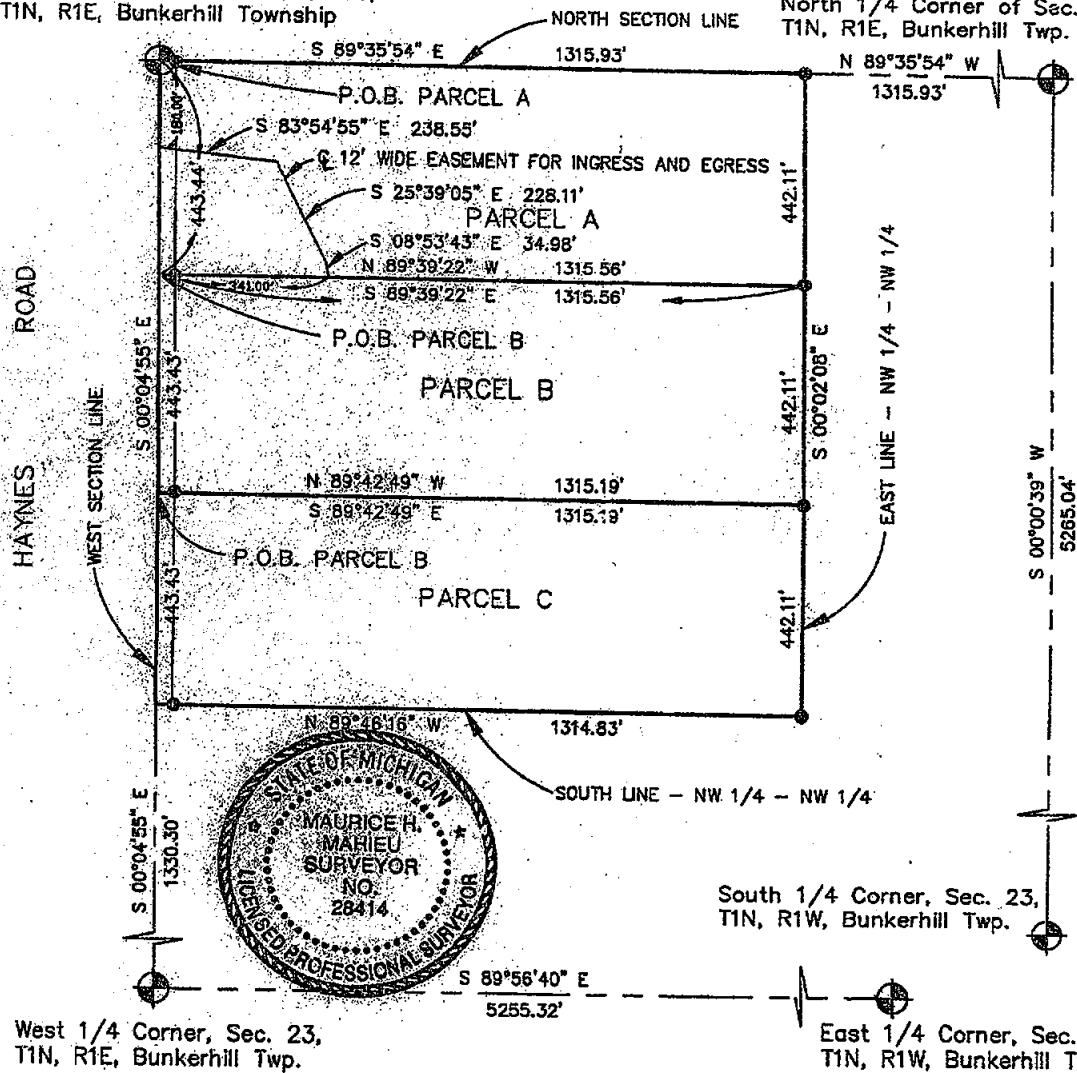

The basis of bearing for this survey is based on assuming S 00°04'55\" E on the West Section Line.

I hereby certify that I have surveyed and mapped the land above platted and/or described on December 4, 1995, and that the ratio of closure on the unadjusted field observation of such survey was 1/15,000, and that all the requirements of P.A. 132, 1970 have been complied with.

Maurice H. Mahieu
Maurice H. Mahieu P.S. #28414

LEGEND

ALL DIMENSIONS ARE IN FEET AND DECIMALS THEREOF
D= DEEDED
P= PLATTED
M= MEASURED
PROPERTY CORNER IRON
CONCRETE MONUMENT
FENCE LINE



WOLVERINE ENGINEERS & SURVEYORS, INC
312 NORTH ST. MASON, MICHIGAN 48854
PHONE (517) 678-9200

SURVEY FOR: LAXTON

FIELD SURVEY: T. YOUNG

DATE: DECEMBER 21, 1995

DRAWN BY: E. J.

SHEET: 1 OF 3

SCALE: 1" = 300'

JOB NO.: 950687

RE:XXXX.DWG

DRAWING: 850687.DWG

CERTIFICATE OF SURVEY

Parcel A

RECORDING SPACE

A part of the Northwest 1/4 of the Northwest 1/4 of Section 23, T1N, R1E, Bunkerhill Township, Ingham County, Michigan, described as beginning at the Northwest corner of Section 23; thence S89°35'54"E 1315.93 feet to the Northeast corner of the Northwest 1/4 of the Northwest 1/4; thence S00°02'08"E 442.11 feet along the East line of the Northwest 1/4 of the Northwest 1/4; thence N89°39'22"W 1315.56 feet; thence N00°04'55"W 443.44 feet along West section line to the point of beginning containing 13.374 acres of land more or less and subject to a twelve foot wide easement for ingress and egress the centerline of which is described as beginning on the West section line at a point S00°04'55"E 180.00 feet from the Northwest corner of Section 23; thence S83°54'55"E 238.55 feet; thence S25°39'05"E 228.11 feet; thence S08°53'43"E 34.98 feet to the point of ending.

Parcel B

A part of the Northwest 1/4 of the Northwest 1/4 of Section 23, T1N, R1E, Bunkerhill Township, Ingham County, Michigan, described as beginning on the West section line at a point S00°04'55"E 443.44 feet from the Northwest corner of Section 23; thence S89°39'22"E 1315.56 feet to the East line of the Northwest 1/4 of the Northwest 1/4; thence S00°02'08"E 442.11 feet along said East Line; thence N89°42'49"W 1315.19 feet to the West section line; thence N00°04'55"W 443.43 feet to the point of beginning containing 13.370 acres of land more or less and serviced by a 12 foot easement for ingress and egress the centerline of which is described as beginning on the West section line at a point S00°04'55"E 180.00 feet from the Northwest corner of Section 23; thence S83°54'55"E 238.55 feet; thence S25°39'05"E 228.11 feet; thence S08°53'43"E 34.98 feet to the point of ending.

Parcel C

A part of the Northwest 1/4 of the Northwest 1/4 of Section 23, T1N, R1E, Bunkerhill Township, Ingham County, Michigan, described as beginning on the West section line at a point S00°04'55"E 886.87 feet from the Northwest corner of Section 23; thence S89°42'49"E 1315.19 feet; thence S00°02'08"E 442.11 feet along the East line of the Northwest 1/4 of the Northwest 1/4; thence N89°46'16"W 1314.83 feet along the South line of the Northwest 1/4 of the Northwest 1/4; thence N00°04'55"W 443.43 feet along the West section line to the point of beginning containing 13.366 acres of land more or less and subject to any easements or rights of way of record.

Northwest corner, Section 23, T1N, R1E

Found 1/2" Pipe in Monument Box

Witnesses:

Nail & Tag #28414 North side 12" Oak, S67°W 36.93 feet
Nail & Tag #28414 South side 28" Oak, N89°W 22.24 feet
Nail & Tag #28414 South side 18" Maple, N66°E 34.53 feet
Nail & Tag #28414 South side 12" Ash, N38°E 52.50 feet

West 1/4 corner, Section 23, T1N, R1E

Found 1/2" Pipe in Monument Box

Witnesses:

Nail & Tag #28414 East side 8" Maple, N24°W 94.94 feet
Nail & Tag #28414 South side 24" Maple, N49°E 36.42 feet
Nail & Tag #28414 West side 28" Maple, S29°E 49.69 feet
Nail & Tag #28414 West side 24" Maple, S19°E 66.51 feet

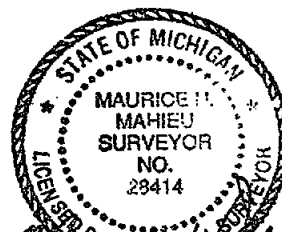

Maurice J. Mahieu

LEGEND

ALL DIMENSIONS ARE IN FEET AND DECIMALS THEREOF
D= DEEDED
P= PLATTED
M= MEASURED
PROPERTY CORNER IRON ●
CONCRETE MONUMENT ○
FENCE LINE — x — x — x —

FI= FOUND IRON
SI= SET IRON



WOLVERINE ENGINEERS & SURVEYORS, INC.
312 NORTH ST. MASON, MICHIGAN 48854
PHONE (517) 676-9200

SURVEY FOR: Laxton	
FIELD SURVEY: T. Young	DATE: December 21, 1995
DRAWN BY: PAF	SHEET: 2 of 3
SCALE: 1" = 300'	JOB NO.: 950667

CERTIFICATE OF SURVEY

RECORDING SPACE

North 1/4 corner, Section 23, T1N, R1E

Found 1" Pipe in Centerline Ditch

Witnesses:

Nail & Tag #28414 Twin Cherry, S 30°W 32.42 feet

Nail & Tag #28414 North side 18" Poplar, S50°E 19.08 feet

Nail & Tag #28414 North side 6" Cherry, East 33.53 feet

Nail & Tag #28414 South side 21" Elm, N65°E 27.85 feet

East 1/4 corner, Section 23, T1N, R1E

Found Railroad Spike

Witnesses:

Nail & Tag #28414 West side 28" Oak, S45°E 37.60 feet

Nail & Tag #28414 South side 28" Hickory, N80°E, 28.52 feet

Nail & Tag #28414 West side 24" Hickory, N20°E 75.66 feet

Nail & Tag #28414 South side Triple Hickory, N68°W, 30.21 feet

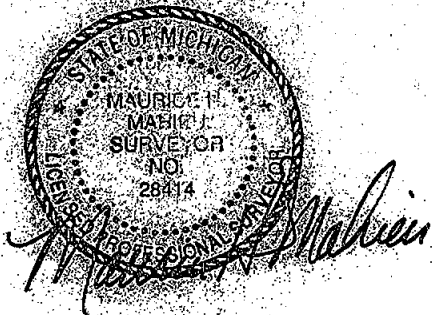

LEGEND

ALL DIMENSIONS ARE IN FEET AND DECIMALS THEREOF
D= DEEDED
P= PLATTED
M= MEASURED
PROPERTY CORNER IRON
CONCRETE MONUMENT
FENCE LINE

FI= FOUND IRON
SI= SET IRON



WOLVERINE ENGINEERS & SURVEYORS, INC
312 NORTH ST. MASON, MICHIGAN 48854
PHONE (517) 676-9200

SURVEY FOR: LAXTON

FIELD SURVEY: T. Young

DRAWN BY: PAF

SCALE: 1" = 300'

DATE: December 21, 1995

SHEET: 3 of 3

JOB NO.: 950667

CERTIFICATE OF SURVEY

RECORDED
960012351
04/12/1996 09:14:09
REGISTER OF DEEDS
Paula Johnson
INSHAW COUNTY, MI

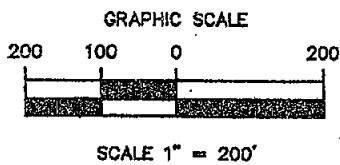

RECORDING SPACE

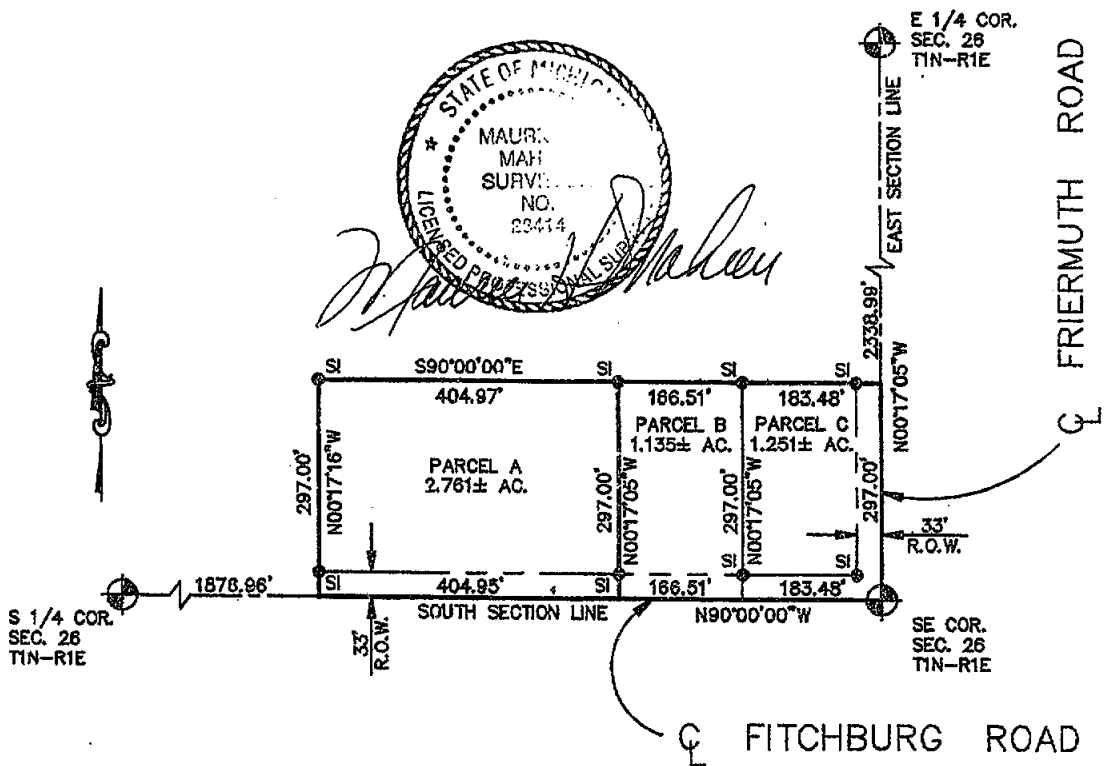

WITNESSES:

SE Corner, Sec. 26, Bunkerhill Twp.
3/4" Iron rod in monument box
Witnessed by:
N&T #18994 N. side utility pole, S 70° E, 71.46'
N&T #17640 E. side 21" Walnut, N 40° E, 42.71'
N&T #18994 N. side 21" Elm, N 85° E, 59.22'
N&T #17640 E. side utility pole, N 25° W, 71.58'

S 1/4 Corner, Sec. 26, Bunkerhill Twp.
1/2" Iron rod with cap #20707
2.8'± south of south edge of asphalt
Witnessed by:
SW corner concrete bridge railing, N 50° E, 39.82'
NW corner concrete bridge railing, East, 64.22'
N&T #28414 S. side wood fence post, N 40° W, 52.49'
NW corner of NW bridge wing wall, North, 39.85'

E 1/4 Corner, Sec. 26, Bunkerhill Twp.
1/2" Iron rod, 6.3'± west of east edge of asphalt
Witnessed by:
N&T #19834 W. side 32" Oak, N 35° E, 47.00'
N&T #28414 E. side 21" Oak, S 30° W, 84.19'
N&T #28414 S. side 15" Walnut, N 70° W, 29.14'
N&T #28414 E. side 24" Walnut, N 30° W, 44.87'

LEGEND

ALL DIMENSIONS ARE IN FEET AND DECIMALS THEREOF
D= DEEDED
P= PLATTED
M= MEASURED
PROPERTY CORNER IRON
CONCRETE MONUMENT
FENCE LINE

F= FOUND IRON
SI= SET IRON



WOLVERINE ENGINEERS & SURVEYORS, INC
312 NORTH ST. MASON, MICHIGAN 48854
PHONE (517) 676-8200

SURVEY FOR: ROGER STEVENS
FIELD SURVEY: T.Y. & T.S. DATE: 3-26-96
DRAWN BY: MJM SHEET: 1 OF 2
SCALE: 1" = 200' JOB NO.: 960538

CERTIFICATE OF SURVEY

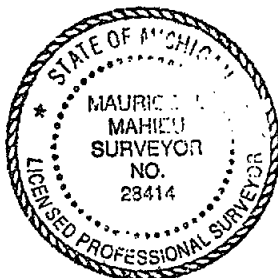

RECORDING SPACE

LEGAL DESCRIPTION

PARCEL A

A part of the SE 1/4 of the SE 1/4 of Section 26, T1N-R1E, Bunkerhill Township, Ingham County, Michigan, described as beginning at a point on the centerline of Fitchburg Road, said line also being the South line of said Section N 90°00'00" W 349.99 feet from the SE Corner of said Section; thence continuing along the centerline of Fitchburg Road N 90°00'00" W 404.95 feet; thence N 00°17'16" W 297.00 feet; thence S 90°00'00" E 404.97 feet; thence S 00°17'05" E 297.00 feet to the point of beginning, containing 2.781 acres more or less and subject to the rights of the public over the existing Fitchburg Road, and any other easements or rights of way of record.

PARCEL B

A part of the SE 1/4 of the SE 1/4 of Section 26, T1N-R1E, Bunkerhill Township, Ingham County, Michigan, described as beginning at a point on the centerline of Fitchburg Road, said line also being the South line of said Section N 90°00'00" W 183.48 feet from the SE Corner of said Section; thence continuing along the centerline of Fitchburg Road N 90°00'00" W 166.51 feet; thence N 00°17'05" W 297.00 feet; thence S 90°00'00" E 166.51 feet; thence S 00°17'05" E 297.00 feet to the point of beginning, containing 1.135 acres more or less and subject to the rights of the public over the existing Fitchburg Road, and any other easements or rights of way of record.

PARCEL C

A part of the SE 1/4 of the SE 1/4 of Section 26, T1N-R1E, Bunkerhill Township, Ingham County, Michigan, Beginning at the SE Corner of said Section; thence N 90°00'00" W along the centerline of Fitchburg Road, said line also being the the South line of said Section 183.48 feet; thence N 00°17'05" W 297.00 feet; thence S 90°00'00" E 183.48 feet to the centerline of Friermuth Road also being the East Section line; thence S 00°17'05" E 297.00 feet along Friermuth Road to the point of beginning, containing 1.251 acres more or less and subject to the rights of the public over the existing Fitchburg and Friermuth Roads, and any other easements or rights of way of record.

The basis of bearing for this survey is based on assuming N 00°00'00" W on the SOUTH Section Line.

I hereby certify that I have surveyed and mapped the land above platted and/or described on March 21, 1996, and that the ratio of closure on the unadjusted field observation of such survey was 1/15,000, and that all the requirements of P.A. 132, 1970 have been complied with.

Maurice H. Mahieu
Maurice H. Mahieu P.S. #28414

LEGEND

ALL DIMENSIONS ARE IN FEET AND DECIMALS THEREOF
D= DEEDED F= FOUND IRON
P= PLATTED S= SET IRON
M= MEASURED
PROPERTY CORNER IRON ●
CONCRETE MONUMENT ○
FENCE LINE -x-x-x-x-



WOLVERINE ENGINEERS & SURVEYORS, INC
312 NORTH ST. MASON, MICHIGAN 48854
PHONE (517) 676-9200

SURVEY FOR:	ROGER STEVENS
FIELD SURVEY: T.Y. & T.S.	DATE: 3-26-96
DRAWN BY: MJM	SHEET: 2 OF 2
SCALE: 1" = 200'	JOB NO.: 88053B

CERTIFICATE OF SURVEY

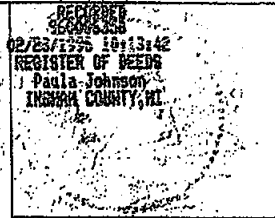

RECORDING SPACE

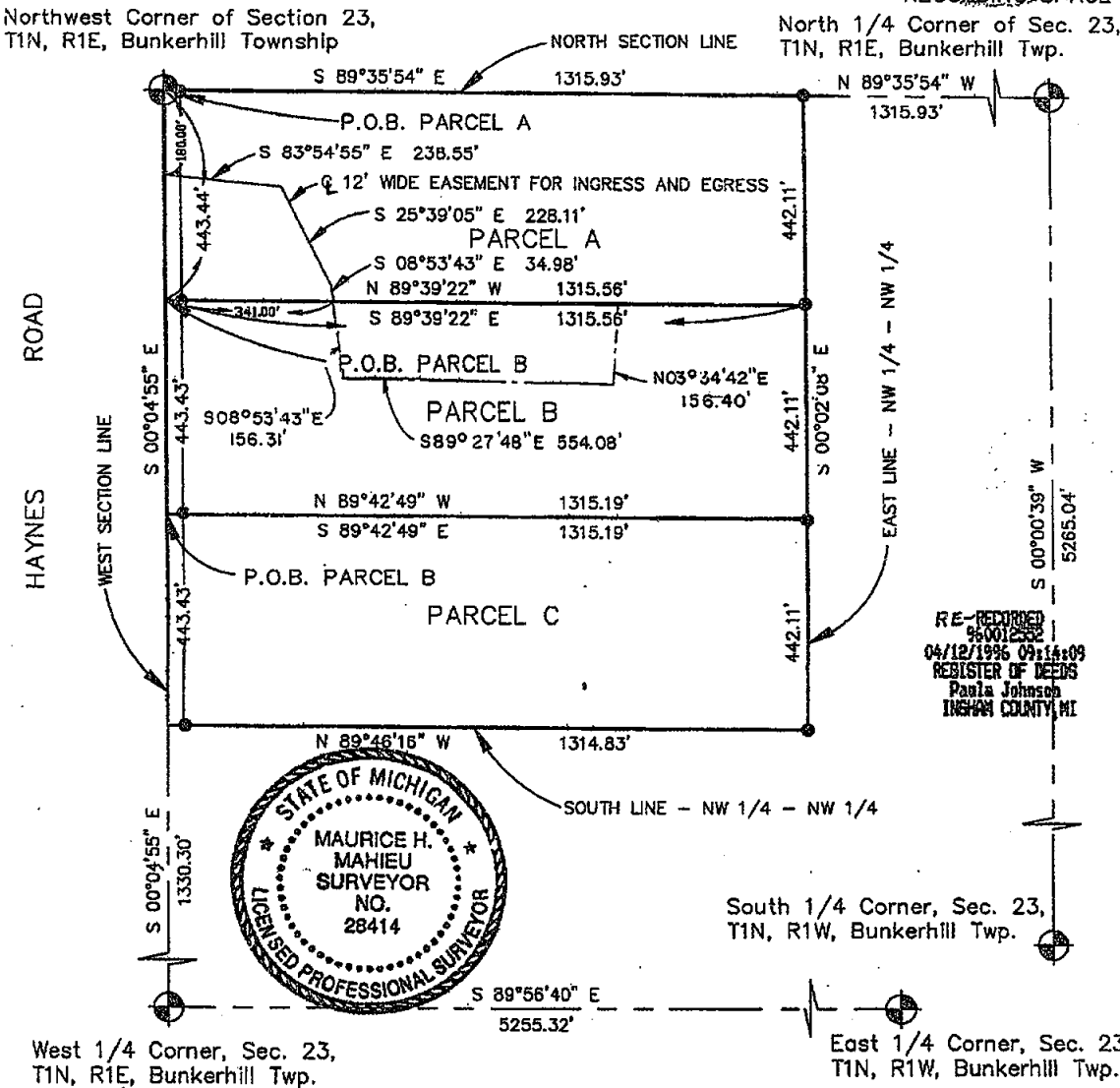

The basis of bearing for this survey is based on assuming S 00°04'55" E on the West Section Line.

I hereby certify that I have surveyed and mapped the land above platted and/or described on December 4, 1995, and that the ratio of closure on the unadjusted field observation of such survey was 1/15,000, and that all the requirements of P.A. 132, 1970 have been complied with.

Maurice H. Mahieu
Maurice H. Mahieu P.S. #28414

Rerecorded to show new easement on Parcel B - March 22, 1996

LEGEND		WOLVERINE ENGINEERS & SURVEYORS, INC	
ALL DIMENSIONS ARE IN FEET AND DECIMALS THEREOF		312 NORTH ST. MASON, MICHIGAN 48854	
D= DEEDED	FI= FOUND IRON	PHONE (517) 678-9200	
P= PLATTED	SI= SET IRON		
M= MEASURED			
PROPERTY CORNER IRON	●	SURVEY FOR: LAXTON	
CONCRETE MONUMENT	○	FIELD SURVEY: T. YOUNG	DATE: DECEMBER 21, 1995
FENCE LINE	—x—x—x—x—	DRAWN BY: PAF	SHEET: 1 OF 3
		SCALE: 1" = 300'	JOB NO.: 950867

CERTIFICATE OF SURVEY

Parcel A

RECORDING SPACE

A part of the Northwest 1/4 of the Northwest 1/4 of Section 23, T1N, R1E, Bunkerhill Township, Ingham County, Michigan, described as beginning at the Northwest corner of Section 23; thence S89°35'54"E 1315.93 feet to the Northeast corner of the Northwest 1/4 of the Northwest 1/4; thence S00°02'08"E 442.11 feet along the East line of the Northwest 1/4 of the Northwest 1/4; thence N89°39'22"W 1315.56 feet; thence N00°04'55"W 443.44 feet along West section line to the point of beginning containing 13.374 acres of land more or less and subject to a twelve foot wide easement for ingress and egress the centerline of which is described as beginning on the West section line at a point S00°04'55"E 180.00 feet from the Northwest corner of Section 23; thence S83°54'55"E 238.55 feet; thence S25°39'05"E 228.11 feet; thence S08°53'43"E 34.98 feet to the point of ending.

Parcel B

A part of the Northwest 1/4 of the Northwest 1/4 of Section 23, T1N, R1E, Bunkerhill Township, Ingham County, Michigan, described as beginning on the West section line at a point S00°04'55"E 443.44 feet from the Northwest corner of Section 23; thence S89°39'22"E 1315.56 feet to the East line of the Northwest 1/4 of the Northwest 1/4; thence S00°02'08"E 442.11 feet along said East Line; thence N89°42'49"W 1315.19 feet to the West section line; thence N00°04'55"W 443.43 feet to the point of beginning containing 13.370 acres of land more or less and serviced by a 12 foot easement for ingress and egress the centerline of which is described as beginning on the West section line at a point S00°04'55"E 180.00 feet from the Northwest corner of Section 23; thence S83°54'55"E 238.55 feet; thence S25°39'05"E 228.11 feet; thence S08°53'43"E 34.98 feet to the point of ending.

Parcel C

A part of the Northwest 1/4 of the Northwest 1/4 of Section 23, T1N, R1E, Bunkerhill Township, Ingham County, Michigan, described as beginning on the West section line at a point S00°04'55"E 886.87 feet from the Northwest corner of Section 23; thence S89°42'49"E 1315.19 feet; thence S00°02'08"E 442.11 feet along the East line of the Northwest 1/4 of the Northwest 1/4; thence N89°46'16"W 1314.83 feet along the South line of the Northwest 1/4 of the Northwest 1/4; thence N00°04'55"W 443.43 feet along the West section line to the point of beginning containing 13.366 acres of land more or less and subject to any easements or rights of way of record.

Northwest corner, Section 23, T1N, R1E

Found 1/2" Pipe in Monument Box

Witnesses:

Nail & Tag #28414 North side 12" Oak, S67°W 36.93 feet
Nail & Tag #28414 South side 28" Oak, N89°W 22.24 feet
Nail & Tag #28414 South side 18" Maple, N66°E 34.53 feet
Nail & Tag #28414 South side 12" Ash, N38°E 52.50 feet

West 1/4 corner, Section 23, T1N, R1E

Found 1/2" Pipe in Monument Box

Witnesses:

Nail & Tag #28414 East side 8" Maple, N24°W 94.94 feet
Nail & Tag #28414 South side 24" Maple, N49°E 36.42 feet
Nail & Tag #28414 West side 28" Maple, S29°E 49.69 feet
Nail & Tag #28414 West side 24" Maple, S19°E 66.51 feet

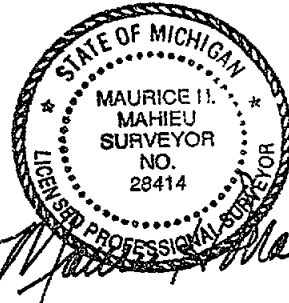

LEGEND

ALL DIMENSIONS ARE IN FEET AND DECIMALS THEREOF
D= DEEDED
P= PLATTED
M= MEASURED
PROPERTY CORNER IRON
CONCRETE MONUMENT
FENCE LINE

FI= FOUND IRON
SI= SET IRON



WOLVERINE ENGINEERS & SURVEYORS, INC
312 NORTH ST. MASON, MICHIGAN 48854
PHONE (517) 676-9200

SURVEY FOR: Laxton	
FIELD SURVEY: T. Young	DATE: December 21, 1995
DRAWN BY: PAF	SHEET: 2 of 3
SCALE: 1" = 300'	JOB NO.: 950667

CERTIFICATE OF SURVEY

Liber

Page 774
RE-RECORDED

RECORDING SPACE

North 1/4 corner, Section 23, T1N, R1E

Found 1" Pipe in Centerline Ditch

Witnesses:

Nail & Tag #28414 Twin Cherry, S 30°W 32.42 feet

Nail & Tag #28414 North side 18" Poplar, S50°E 19.08 feet

Nail & Tag #28414 North side 6" Cherry, East 33.53 feet

Nail & Tag #28414 South side 21" Elm, N65°E 27.85 feet

East 1/4 corner, Section 23, T1N, R1E

Found Railroad Spike

Witnesses:

Nail & Tag #28414 West side 28" Oak, S45°E 37.60 feet

Nail & Tag #28414 South side 28" Hickory, N80°E, 28.52 feet

Nail & Tag #28414 West side 24" Hickory, N20°E 75.66 feet

Nail & Tag #28414 South side Triple Hickory, N68°W, 30.21 feet



DRIVEWAY EASEMENT SERVICING PARCEL A

A 12 foot wide easement for ingress and egress over Parcel B of this survey, the centerline of which is described as beginning at a point S 00° 04' 55" E 443.44 feet along the West section line and S 89° 39' 22" E 341.00 feet from the Northwest Corner of Section 23, T1N, R1E, Bunkerhill Township; thence S 08° 53' 43" E 156.31 feet; thence S 89° 27' 48" E 554.08 feet; thence N 03° 34' 42" E 156.40 feet to the point of ending.

DRIVEWAY EASEMENT THAT CROSSES PARCEL B

A 12 foot wide easement for ingress and egress that services Parcel A of this survey, the centerline of which is described as beginning at a point S 00° 04' 55" E 443.44 feet along the West section line and S 89° 39' 22" E 341.00 feet from the Northwest Corner of Section 23, T1N, R1E, Bunkerhill Township; thence S 08° 53' 43" E 156.31 feet; thence S 89° 27' 48" E 554.08 feet; thence N 03° 34' 42" E 156.40 feet to the point of ending.

Rerecorded to show new easement on
Parcel B - March 22, 1996

LEGEND

ALL DIMENSIONS ARE IN FEET AND DECIMALS THEREOF
D= DEEDED
P= PLATTED
M= MEASURED
PROPERTY CORNER IRON
CONCRETE MONUMENT
FENCE LINE

FI= FOUND IRON
SI= SET IRON

⊙
○
-x-x-x-x-



WOLVERINE ENGINEERS & SURVEYORS, INC.
312 NORTH ST. MASON, MICHIGAN 48854
PHONE (517) 676-9200

SURVEY FOR: LAXTON

FIELD SURVEY: T. Young

DRAWN BY: PAF

SCALE: 1" = 300'

DATE: December 21, 1995

SHEET: 3 of 3

JOB NO.: 950667

Northwest 1/4, Section 13, T1N, R1E,
Bunkerhill Twp., Ingham Co., Michigan
August 28, 1993, Job No. 33-134
Sheet 1 of 2

CERTIFICATE OF SURVEY

For: Joy Weitlauf Hall

CORNERS OF THE UNITED STATES PUBLIC LAND SURVEY
Section 13, T1N, R1E, Bunkerhill Township, Ingham County, Michigan

Northwest Corner Section 13, T1N R1E Recorded Liber 5 Page 195 and Liber 7 Page 115
3/4 inch Iron Pipe
60d Nail in power pole, N50°E, 227.90'
60d Nail in clump 3" Maples, S00°W, 116.05'
60d Nail in power pole, S47°W, 228.08'
60d Nail in power pole, N35°W, 213.75'

North 1/4 Corner Section 13, T1N R1E, Recorded Liber 6 Page 196 and Liber 7 Page 117
3/4 inch Pipe
60d Nail in 36" Maple, S86°E, 233.48'
60d Nail in 10" Cherry, S10°W, 65.49'
60d Nail in 18" Norway Pine, S61°W, 146.63'
60d Nail in Power Pole, N18°W, 149.30'

South 1/4 Section 13, T1N R1E, Recorded Liber 7 Page 117
3/4 inch Pipe
60d Nail in 12" Maple, N04°E, 54.96'
60d Nail in Clump 18" Maples, N90°E, 116.15'
60d Nail in Clump 2" Maples, S65°W, 5.80'
60d Nail in 8" Elm, N12°W, 36.25'

CERTIFICATE OF SURVEY

I hereby certify to the party named hereon, that I have, at the direction of Gary Cornish of McDevitt Realty Inc., BHG, surveyed and cut out a ten acre parcel from within land described as:

The East 1/2 of the Northwest 1/4, Section 13, Town 1 North, Range 1 East, Bunkerhill Township, Ingham County, Michigan;

that I referred to a Quit Claim Deed recorded in Liber 1705 Page 1016 of Ingham County Records for the description of an exception out of the above described parent parcel; that the fieldwork for this survey was performed on August 20 and 26, 1993; that we have found or set (on August 26, 1993), as noted hereon, permanent markers at all corners and angle points of the boundary of these parcels; and that a concise description of the parcel is given hereon.

This survey complies with the requirements of Act 132 of P.A. 1970.

This survey was performed with a ratio of closure on the unadjusted field observations of 1 in 5000.

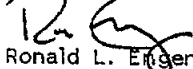
 28 August 1993
Ronald L. Enger, LLS No. 28409

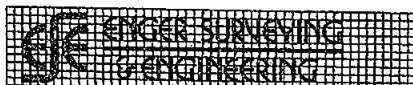
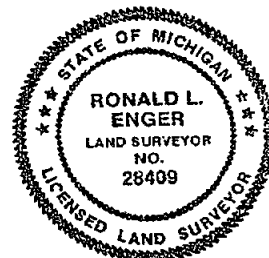

138 W. ASH ST., P.O. BOX 443
MASON, MICHIGAN 48854-0443
517-676-6565

NW 1/4, Section 13, T1N R1E
Bunkerhill Twp., Ingham Co., Michigan
August 28, 1993, Job No. 33-134
Sheet 2 of 2

CERTIFICATE OF SURVEY

N 1/4 Cor., Sec. 14, T1N, R1E,
Bunkerhill Twp., Ingham County, MI.
Found 3/4" Pipe surrounded by
rocks at intersection of
North & East ditchlines extended,
no evidence of fence line to South,
Found pipe was 18" below grade
Witnesses:
N&T #28414 W. side 10" Cherry, S15°E 72.14'
N&T #28414 S. side 4" Cherry, S85°E 73.98'
N&T #28414 W. side 24" Pine, N20°E, 60.80'
N&T #28414 W. side 6" Cherry, N10°E 80.60'

NE Cor., Sec. 14, T1N, R1E,
Bunkerhill Twp., Ingham County, MI.
Found 3/4" Pipe
Witnesses:
60-d in power pole, N50°E 227.90'
60-d in clump 3" Maples, S00°W 116.05'
60-d in power pole, S47°W 228.08'
60-d in power pole, N35°W 213.75'

RECORDED
980007992
02/26/1998 09:41:10
REGISTER OF DEEDS
Paula Johnson
INGHAM COUNTY, MI

RECORDING SPACE

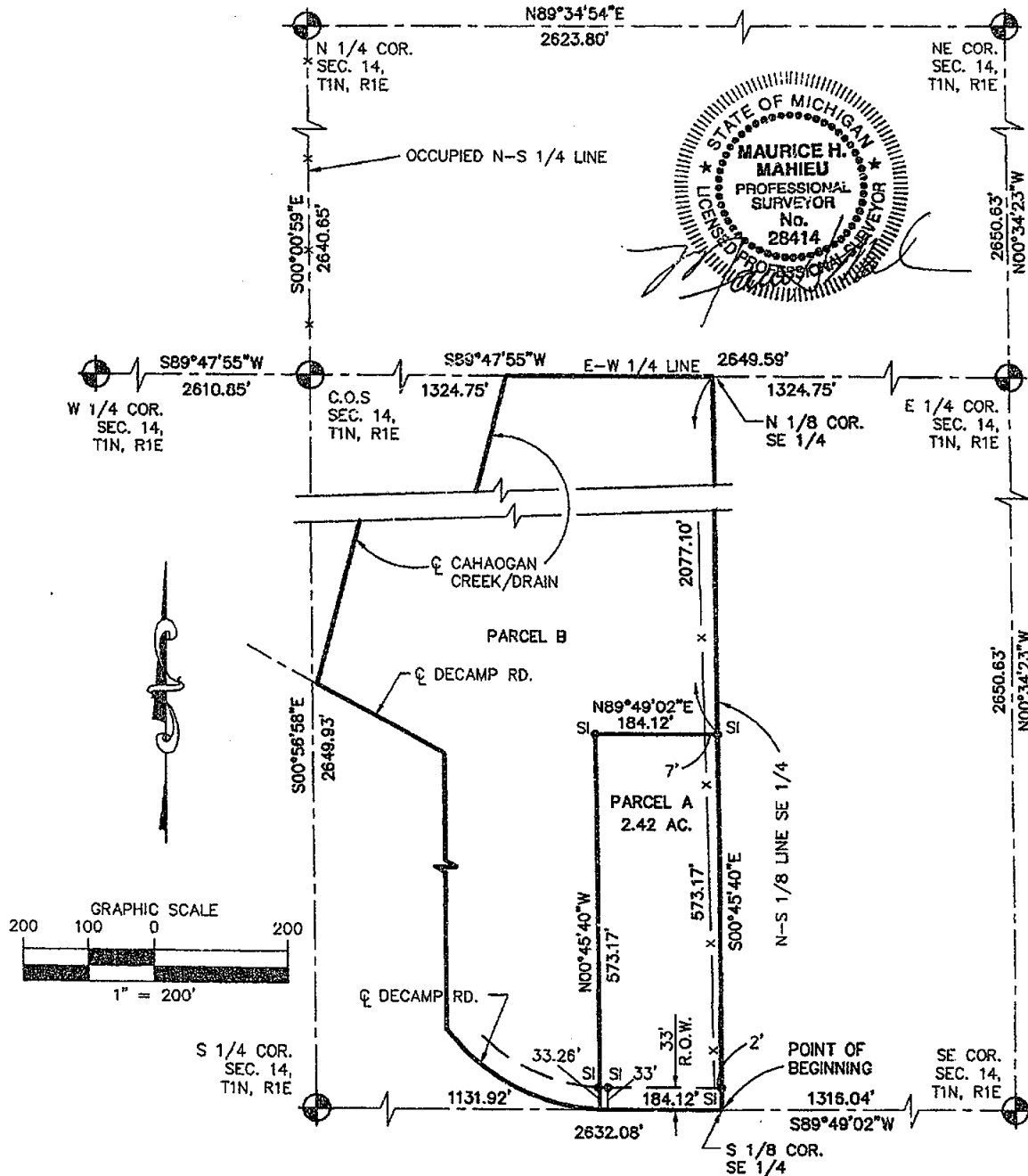

LEGEND
ALL DIMENSIONS ARE IN FEET AND DECIMALS THEREOF
D= DEEDED
P= PLATTED
M= MEASURED
PROPERTY CORNER IRON ●
CONCRETE MONUMENT ○
FENCE LINE —X—X—X—X—



WOLVERINE ENGINEERS & SURVEYORS, INC
312 NORTH ST. MASON, MICHIGAN 48854
PHONE (517) 676-9200

SURVEY FOR:	ANN LINDSEY
FIELD SURVEY:	TY-MV
DRAWN BY:	MJM
SCALE:	1" = 200'
DATE:	2-9-98
SHEET:	1 OF 2
JOB NO.:	980508

CERTIFICATE OF SURVEY

West 1/4 Cor., Sec. 14, T1N, R1E,
Bunkerhill Twp., Ingham County, MI.
1/2" rebar 2' East of the centerline of Haynes Road
and 2" below the road surface.

Witnesses:

Railroad Spike, S15°W 6.84'
C. Stephens Tag in power pole, M.NAZ 232° 88.6'
16d Duplex Nail & Shiner in SW side 18" Maple,
M.NAZ 147° 39.49'
1/2" rebar, M.NAZ 92° 32.92'
USGS Benchmark (2' of pipe exposed in leaning to NW)
M.NAZ 313° 54.34'

South 1/4 Cor., Sec. 14, T1N, R1E,
Bunkerhill Twp., Ingham County, MI.
1" pipe in centerline of drain

Witnesses:

N&T #28414 E. side 24" Elm, N10°W 40.05'
N&T #28414 E. side 12" Elm, S30°W 29.30'
N&T #28414 N. side Cherry clump, S40°W, 32.10'
N&T #28414 N. side 4" Sassafras, S35°W 22.10'

RECORDING SPACE

E 1/4 Cor., Sec. 14, T1N, R1E,
Bunkerhill Twp., Ingham County, MI.
3/4" x 48" pipe

Witnesses:

60-d in power pole S85°E 237.74'
60-d in power pole S78°E 28.12'
60-d in power pole N88°W 244.38'

SE Cor., Sec. 14, T1N, R1E,
Bunkerhill Twp., Ingham County, MI.
3/4" pipw w/cap #24621

Witnesses:

N&T #28414 W. side twin 8" Elm, S40°E 20.28'
N&T #28414 E. side 6" Maple, SW 80.56'
N&T #28414 E. side 8" Maple, SW 123.39'
North leg directional arrow sign, East 1.24'

LEGAL DESCRIPTION: (PARCEL B)

The West 1/2 of the Southeast 1/4 of Section 14, T1N, R1E, Bunkerhill Township, Ingham County, Michigan, Except that part lying South of Decamp Road; Also except that part lying South of Decamp Road; Also except that part lying West of the Cahaogan Drain and also except the following; described as beginning at a point on the South Section line S89°49'02"W 1316.04 feet from the SE corner of said Section 14 said point being the Southeast corner of the West 1/2 of the SE 1/4; thence S89°49'02"W 184.12 feet along the South Section line; thence N00°45'40"W 573.17 feet; thence N89°49'02"E 184.12 feet parallel with the South Section line to the N-S 1/8 line of the SE 1/4 of said Section 14; thence S00°45'40"E 573.17 feet along the N-S 1/8 line of the SE 1/4 of said Section 14 to the point of beginning, containing 54.7 acres of land, more or less, and subject to any easements or rights of way of record.

LEGAL DESCRIPTION: (PARCEL A)

A part of the SW 1/2 of the SE 1/4 of Section 14, T1N, R1E, Bunkerhill Township, Ingham County, Michigan, described as beginning at a point on the South Section line S89°49'02"W 1316.04 feet from the SE corner of said Section 14 said point being the Southeast corner of the West 1/2 of the SE 1/4; thence S89°49'02"W 184.12 feet along the South Section line; thence N00°45'40"W 573.17 feet; thence N89°49'02"E 184.12 feet parallel with the South Section to the N-S 1/8 line of the SE 1/4 of said Section 14; thence S00°45'40"E 573.17 feet along the N-S 1/8 line of the SE 1/4 of said Section 14 to the point of beginning, containing 2.42 acres of land, more or less, and subject to any easements or rights of way of record.

The basis of bearing for this survey is based on a previous survey by this office as recorded in Liber 7 Page 45 Ingham County Records.

I hereby certify that I have surveyed and mapped the land above platted and/or described on January 22, 1998, and that the ratio of closure on the unadjusted field observation of such survey was 1/15,000, and that all the requirements of P.A. 132, 1970 have been complied with.

Maurice H. Mahieu
Maurice H. Mahieu P.S. #28414



LEGEND

ALL DIMENSIONS ARE IN FEET AND DECIMALS THEREOF
D= DEEDED
P= PLATTED
M= MEASURED
PROPERTY CORNER IRON ●
CONCRETE MONUMENT ○
FENCE LINE —*—*—*—*

FI= FOUND IRON
SI= SET IRON



WOLVERINE ENGINEERS & SURVEYORS, INC.
312 NORTH ST. MASON, MICHIGAN 48854
PHONE (517) 676-9200

SURVEY FOR: ANN LINDSEY	
FIELD SURVEY: TY-MV	DATE: 2-9-98
DRAWN BY: MJM	SHEET: 2 OF 2
SCALE: 1" = 200'	JOB NO.: 980506

CERTIFICATE OF SURVEY

RECORDED
980014044
04/01/1998 14:23:43
REGISTER OF DEEDS
Paula Johnson
INGHAM COUNTY, MI

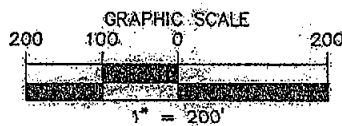

RECORDING SPACE

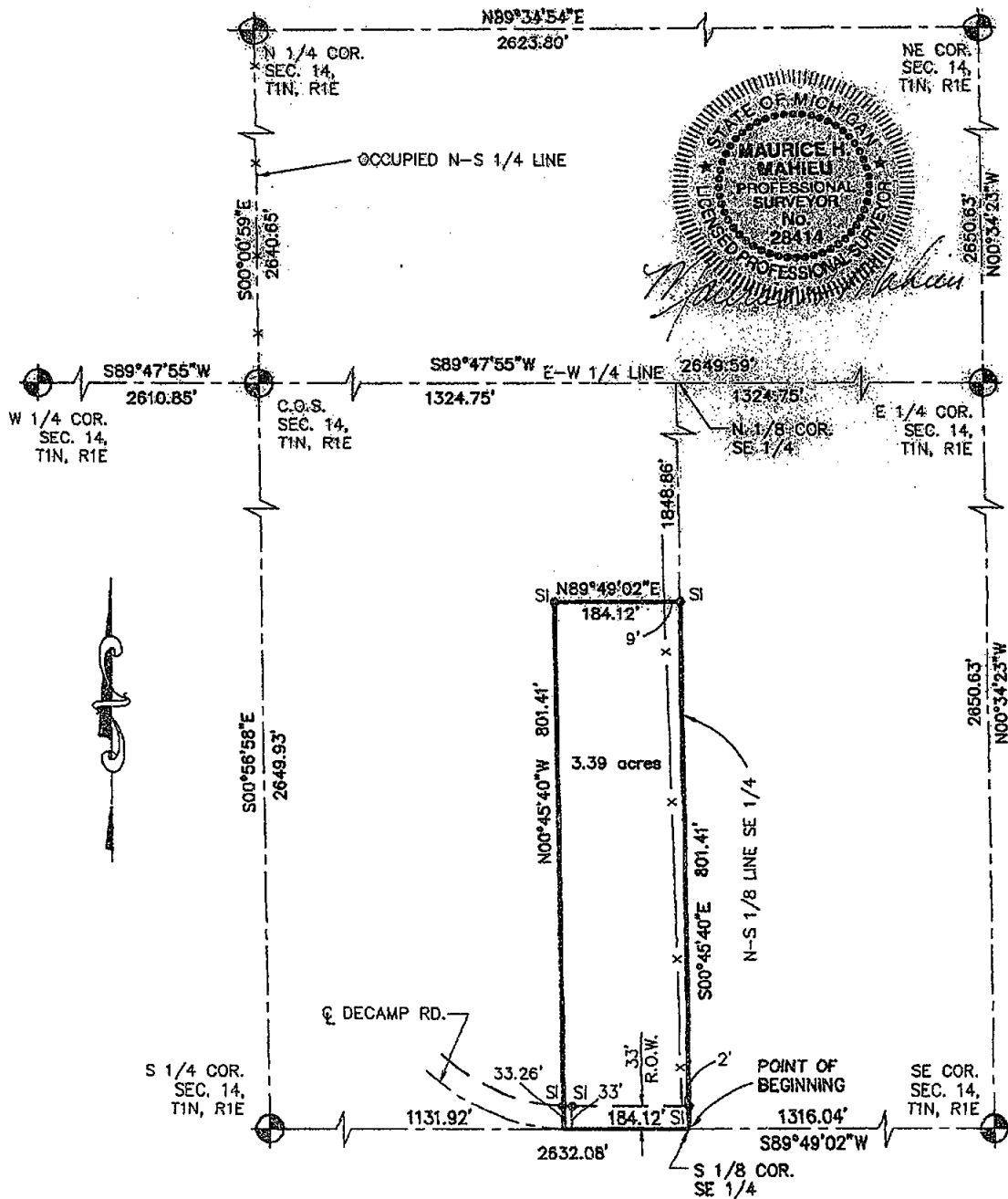

LEGEND

ALL DIMENSIONS ARE IN FEET AND DECIMALS THEREOF
D= DEEDED
P= PLATTED
M= MEASURED
PROPERTY CORNER IRON ●
CONCRETE MONUMENT ○
FENCE LINE — — — — —

FI= FOUND IRON
SI= SET IRON



WOLVERINE ENGINEERS & SURVEYORS, INC
312 NORTH ST. MASON, MICHIGAN 48854
PHONE (517) 678-9200

SURVEY FOR:	ANN LINDSEY
FIELD SURVEY:	TY-MV
DRAWN BY:	MJM
SCALE:	1" = 200'
DATE:	2-9-98
SHEET:	1 OF 2
JOB NO.:	980508

CERTIFICATE OF SURVEY

N 1/4 Cor., Sec. 14, T1N, R1E,
Bunkerhill Twp., Ingham County, MI.
Found 3/4" Pipe surrounded by rocks at intersection of
North 7 East ditchlines extended, no evidence of fence line to South.

Witnesses:

N&T #28414 W. side 10" Cherry, S15°E 72.14'
N&T #28414 S. side 4" Cherry, S85°E 73.98'
N&T #28414 W. side 24" Pine, N20°E, 60.80'
N&T #28414 W. side 6" Cherry, N10°E 80.60'
* Found 15" Willow stump S85°E ±18'
* Found pipe was 18" below ground surface

NE Cor., Sec. 14, T1N, R1E,
Bunkerhill Twp., Ingham County, MI.
Found 3/4" Pipe

Witnesses:

60-d in power pole, N50°E 227.90'
60-d in clump 5" Maples, S00°W 116.05'
60-d in power pole, S47°W 228.08'
60-d in power pole, N35°W 213.75'

West 1/4 Cor., Sec. 14, T1N, R1E,
Bunkerhill Twp., Ingham County, MI.
1/2" rebar 2' East of the centerline of Haynes Road
and 2" below the road surface.

Witnesses:

Railroad Spike, S15°W 6.84'
C. Stephens Tag in power pole, M.NAZ 232° 88.6'
16d Duplex Nail & Shiner in SW side 18" Maple,
M.NAZ 147° 39.49'
1/2" rebar, M.NAZ 92° 32.92'
USGS Benchmark (2' of pipe exposed in leaning to NW)
M.NAZ 313° 54.34'

SE Cor., Sec. 14, T1N, R1E,
Bunkerhill Twp., Ingham County, MI.
3/4" pipw w/cap #24621

Witnesses:

N&T #28414 W. side twin 8" Elm, S40°E 20.28'
N&T #28414 E. side 6" Maple, SW 80.56'
N&T #28414 E. side 8" Maple, SW 123.39'
North leg directional arrow sign, East 1.24'

South 1/4 Cor., Sec. 14, T1N, R1E,
Bunkerhill Twp., Ingham County, MI.
1" pipe in centerline of drain

Witnesses:

N&T #28414 E. side 24" Elm, N10°W 40.05'
N&T #28414 E. side 12" Elm, S30°W 29.30'
N&T #28414 N. side Cherry clump, S40°W, 32.10'
N&T #28414 N. side 4" Sassafras, S35°W 22.10'

E 1/4 Cor., Sec. 14, T1N, R1E,
Bunkerhill Twp., Ingham County, MI.
3/4" x 48" pipe

Witnesses:

60-d in power pole S85°E 237.74'
60-d in power pole S78°E 28.12'
60-d in power pole N88°W 244.38'

LEGAL DESCRIPTION:

A part of the SW 1/2 of the SE 1/4 of Section 14, T1N, R1E, Bunkerhill Township, Ingham County, Michigan, described as beginning at a point on the South Section line S89°49'02"W 1316.04 feet from the SE corner of said Section 14; thence S89°49'02"W 184.12 feet along the South Section line; thence N00°45'40"W 801.41 feet; thence N89°49'02"E 184.12 feet parallel with the South Section line to the N-S 1/8 line of the SE 1/4 of said Section 14; thence S00°45'40"E 801.41 feet along the N-S 1/8 line of the SE 1/4 of said Section 14 to the point of beginning, containing 3.39 acres of land, more or less, and subject to any easements or rights of way of record.

The basis of bearing for this survey is based on a previous survey by this office as recorded in Liber 7 Page 45 Ingham County Records.

I hereby certify that I have surveyed and mapped the land above platted and/or described on January 22, 1998, and that the ratio of closure on the unadjusted field observation of such survey was 1/15,000, and that all the requirements of P.A. 132, 1970 have been complied with.

Maurice H. Mahieu
Maurice H. Mahieu P.S. #28414



LEGEND

ALL DIMENSIONS ARE IN FEET AND DECIMALS THEREOF
D= DEEDED
P= PLATTED
M= MEASURED
PROPERTY CORNER IRON @
CONCRETE MONUMENT O
FENCE LINE - - - - -

FI= FOUND IRON
SI= SET IRON



WOLVERINE ENGINEERS & SURVEYORS, INC
312 NORTH ST. MASON, MICHIGAN 48854
PHONE (517) 676-9200

SURVEY FOR:	ANN LINDSEY
FIELD SURVEY:	TY-MV
DATE:	2-9-98
DRAWN BY:	MJM
SHEET:	2 OF 2
SCALE:	1" = 200'
JOB NO.:	980506

Paula Johnson
INGHAM COUNTY
REGISTER OF DEEDS
WOLVERINE ENGINEERS

L-8 P-791

SURV 11.00

2000-054708

CERTIFICATE OF SURVEY



RECORDING SPACE

NE Cor., Sec. 25, T1N, R1E,
Bunkerhill Twp., Ingham Co.
1/2" Iron rod at Parman &
Holland Roads

Witnesses:

N&T #28414 N. side 18" Maple, S40°W 69.00'

N&T #28414 N. side twin 10" Cherry, S75°E 37.66'

N&T #28414 W. side 10" Cherry, S40°E 46.85'

N&T #28414 N. side wood post, S25°E 62.91'

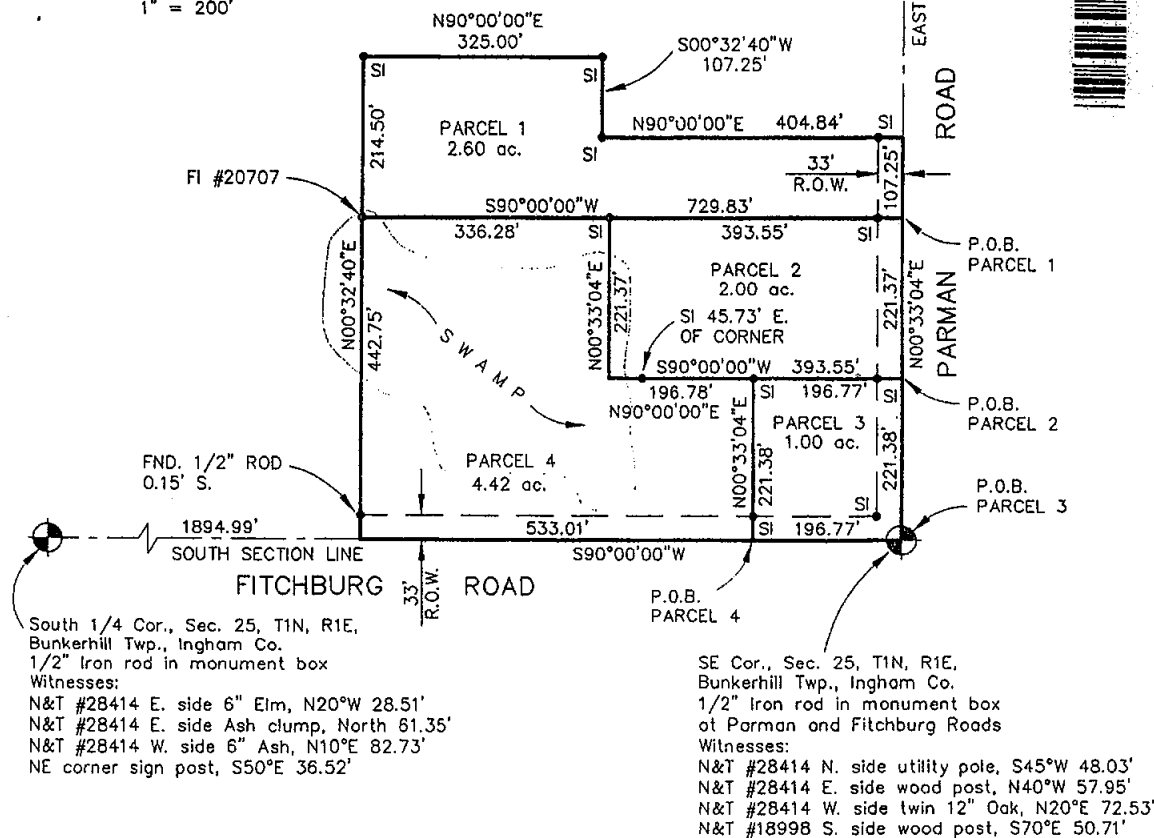
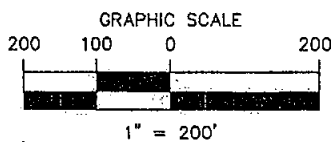

South 1/4 Cor., Sec. 25, T1N, R1E,
Bunkerhill Twp., Ingham Co.
1/2" Iron rod in monument box

Witnesses:

N&T #28414 E. side 6" Elm, N20°W 28.51'

N&T #28414 E. side Ash clump, North 61.35'

N&T #28414 W. side 6" Ash, N10°E 82.73'

NE corner sign post, S50°E 36.52'

SE Cor., Sec. 25, T1N, R1E,
Bunkerhill Twp., Ingham Co.

1/2" Iron rod in monument box
at Parman and Fitchburg Roads

Witnesses:

N&T #28414 N. side utility pole, S45°W 48.03'

N&T #28414 E. side wood post, N40°W 57.95'

N&T #28414 W. side twin 12" Oak, N20°E 72.53'

N&T #18998 S. side wood post, S70°E 50.71'

LEGEND

ALL DIMENSIONS ARE IN FEET AND DECIMALS THEREOF
D= DEEDED
P= PLATTED
M= MEASURED
PROPERTY CORNER IRON •
CONCRETE MONUMENT O
FENCE LINE - - - - -

FI= FOUND IRON
SI= SET IRON



WOLVERINE ENGINEERS & SURVEYORS, INC
312 NORTH ST. MASON, MICHIGAN 48854
PHONE (517) 676-9200

SURVEY FOR: BRIAN & SANDY CHAPMAN	
FIELD SURVEY: TY & KL	DATE: 10-10-2000
DRAWN BY: MJM	SHEET: 1 OF 2
SCALE: 1" = 200'	JOB NO.: 00-0563

CERTIFICATE OF SURVEY



2000-054708
Page: 2 of 2
12/28/2000 09:06A

RECORDING SPACE

Legal Descriptions:

Parcel 1 - A part of the Southeast 1/4 of the Southeast 1/4 of Section 25, T1N, R1E, Bunkerhill Township, Ingham County, Michigan, described as beginning at a point on the East Section line N00°33'04"E 442.75 feet from the Southeast corner of said Section 25; thence S90°00'00"W 729.83 feet parallel with the South Section line of said Section 25; thence N00°32'40"E 214.50 feet; thence N90°00'00"E 325.00 feet parallel with said South Section line; thence S00°32'40"W 107.25 feet; thence N90°00'00"E 404.84 feet parallel with said South Section line to a point on said East Section line; thence S00°33'04"W 107.25 feet along said East Section line to the point of beginning, containing 2.60 acres of land more or less and subject to any easements or rights of way of record.

Parcel 2 - A part of the Southeast 1/4 of the Southeast 1/4 of Section 25, T1N, R1E, Bunkerhill Township, Ingham County, Michigan, described as beginning at a point on the East Section line N00°33'04"E 221.38 feet from the Southeast corner of said Section 25; thence S90°00'00"W 393.55 feet parallel with the South Section line of said Section 25; thence N00°33'04"E 221.37 feet parallel with said East Section line; thence N90°00'00"E 393.55 feet parallel with said South Section line to a point on said East Section line; thence S00°33'04"W 221.37 feet along said East Section line to the point of beginning, containing 2.00 acres of land more or less and subject to any easements or rights of way of record.

Parcel 3 - A part of the Southeast 1/4 of the Southeast 1/4 of Section 25, T1N, R1E, Bunkerhill Township, Ingham County, Michigan, described as beginning at the Southeast corner of said Section 25; thence S90°00'00"W 196.77 feet along the South Section line of said Section 25; thence N00°33'04"E 221.38 feet parallel with the East Section line of said Section 25; thence N90°00'00"E 196.77 feet parallel with said South Section line to a point on said East Section line; thence S00°33'04"W 221.38 feet along said East Section line to the point of beginning, containing 1.00 acres of land more or less and subject to any easements or rights of way of record.

Parcel 4 - A part of the Southeast 1/4 of the Southeast 1/4 of Section 25, T1N, R1E, Bunkerhill Township, Ingham County, Michigan, described as beginning at a point on the South Section line S90°00'00"W 196.77 feet from the Southeast corner of said Section 25; thence S90°00'00"W 533.01 feet along said South Section line; thence N00°32'40"E 442.75 feet; thence N90°00'00"E 336.28 feet parallel with said South Section line; thence S00°33'04"W 221.37 feet parallel with the East Section line of said Section 25; thence N90°00'00"E 196.78 feet parallel with said South Section line; thence S00°33'04"W 221.38 feet parallel with said East Section line to the point of beginning, containing 4.42 acres of land more or less and subject to any easements or rights of way of record.

The basis of bearing for this survey is based on assuming S90°00'00"W on the South Section line.

I hereby certify that I have surveyed and mapped the land above plotted and/or described on October 6, 2000, and that the ratio of closure on the unadjusted field observation of such survey was 1/15,000, and that all the requirements of P.A. 132, 1970 have been complied with.

Maurice H. Mahieu
Maurice H. Mahieu P.S. #28414



LEGEND

ALL DIMENSIONS ARE IN FEET AND DECIMALS THEREOF
D= DEEDED
P= PLATTED
M= MEASURED
PROPERTY CORNER IRON
CONCRETE MONUMENT
FENCE LINE



WOLVERINE ENGINEERS & SURVEYORS, INC
312 NORTH ST. MASON, MICHIGAN 48854
PHONE (517) 676-9200

SURVEY FOR: BRIAN & SANDY CHAPMAN	
FIELD SURVEY: TY & KL	DATE: 10-10-2000
DRAWN BY: MJM	SHEET: 2 OF 2
SCALE: 1" = 200'	JOB NO.: 00-0563

CERTIFICATE OF SURVEY

Paula Johnson
INGHAM COUNTY
REGISTER OF DEEDS RECORDED
WOLVERINE ENGINEERS & SURVEYORS SURV 11.00 2001-055689
2001-055689
Page: 1 of 2
10/22/2001 08:38A

RECORDING SPACE

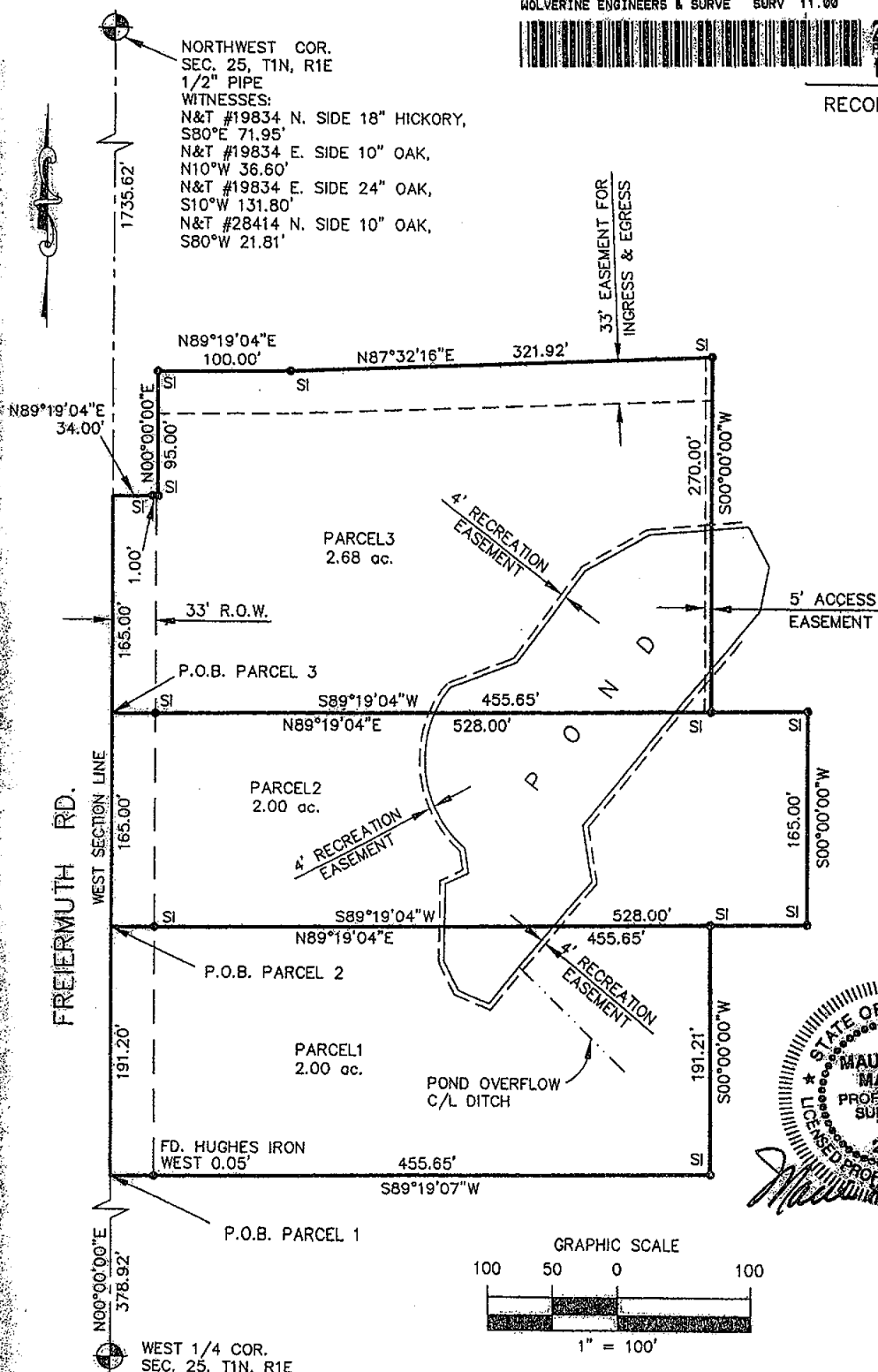

LEGEND

ALL DIMENSIONS ARE IN FEET AND DECIMALS THEREOF
D= DEEDED
P= PLATTED
M= MEASURED
PROPERTY CORNER IRON
CONCRETE MONUMENT
FENCE LINE

FI= FOUND IRON
SI= SET IRON



WOLVERINE ENGINEERS & SURVEYORS, INC
312 NORTH ST. MASON, MICHIGAN 48854
PHONE (517) 676-9200

SURVEY FOR: RICK SHAW
FIELD SURVEY: TS & LW
DRAWN BY: MJM
SCALE: 1" = 100'

DATE: 4-9-2001
SHEET: 1 OF 2
JOB NO.: 01-0443

REV. 5-30-01

CERTIFICATE OF SURVEY



2001-055689
Page: 2 of 2
10/22/2001 08:38A

WEST 1/4 COR.
SEC. 25, T1N, R1E
1/2" IRON
WITNESSES:
NAIL W. SIDE 36" OAK, S40°E 44.92'
NAIL W. SIDE 18" OAK, N35°E 46.46'
NAIL S. SIDE 15" ASH, N72°W 29.15'

RECORDING SPACE

Legal Descriptions:

PARCEL 1 - A part of the Northwest 1/4 of Section 25, T1N, R1E, Bunker Hill Township, Ingham County, Michigan; described as beginning at a point on the West Section line N00°00'00"E 378.92 feet from the West 1/4 Corner; thence N00°00'00"E 191.20 feet along the West Section line; thence N89°19'04"E 455.65 feet; thence S00°00'00"W 191.21 feet; thence S89°19'07"W 455.65 feet to the point of beginning, containing 2.00 acres of land more or less and subject to a 4 foot wide recreation easement as shown on survey, and subject to any easements or rights of way of record.

PARCEL 2 - A part of the Northwest 1/4 of Section 25, T1N, R1E, Bunker Hill Township, Ingham County, Michigan; described as beginning at a point on the West Section line N00°00'00"E 570.12 feet from the West 1/4 Corner; thence N00°00'00"E 165.00 feet along the West Section line; thence N89°19'04"E 528.00 feet; thence S00°00'00"W 165.00 feet; thence S89°19'04"W 528.00 feet to the point of beginning, containing 2.00 acres of land more or less and subject to a 4 foot wide recreation easement as shown on survey, and subject to any easements or rights of way of record.

PARCEL 3 - A part of the Northwest 1/4 of Section 25, T1N, R1E, Bunker Hill Township, Ingham County, Michigan; described as beginning at a point on the West Section line N00°00'00"E 735.12 feet from the West 1/4 Corner; thence N00°00'00"E 165.00 feet along the West Section line; thence N89°19'04"E 34.00 feet; thence N00°00'00"E 95.00 feet parallel to the West Section line; thence N89°19'04"E 100.00 feet; thence N87°32'16"E 321.92 feet; thence S00°00'00"W 270.00 feet parallel with the West Section line; thence S89°19'04"W 455.65 feet to the point of beginning, containing 2.68 acres of land more or less and subject to an easement for ingress and egress over the North 33 feet thereof, and subject to an access easement over the East 5 feet thereof, and subject to a 4 foot wide recreation easement as shown on survey, and subject to any easements or rights of way of record.

The basis of bearing for this survey is based on assuming N00°00'00"E on the West Section Line.

I hereby certify that I have surveyed and mapped the land above platted and/or described on March 30, 2001, and that the ratio of closure on the unadjusted field observation of such survey was 1/15,000, and that all the requirements of P.A. 132, 1970, as amended have been complied with.

Maurice H. Mahieu
Maurice H. Mahieu P.S. #28414



REV. 5-30-01

LEGEND

ALL DIMENSIONS ARE IN FEET AND DECIMALS THEREOF
D= DEEDED
P= PLATTED
M= MEASURED
PROPERTY CORNER IRON
CONCRETE MONUMENT
FENCE LINE

FI= FOUND IRON
SI= SET IRON



WOLVERINE ENGINEERS & SURVEYORS, INC
312 NORTH ST. MASON, MICHIGAN 48854
PHONE (517) 676-9200

SURVEY FOR: RICK SHAW	
FIELD SURVEY: TS & LW	DATE: 4-9-2001
DRAWN BY: MJM	SHEET: 2 OF 2
SCALE: 1" = 100'	JOB NO.: 01-0443

Original

CERTIFICATE OF SURVEY
PART OF THE NORTHWEST FRACTIONAL 1/4
SECTION 30, T1N, R2E
STOCKBRIDGE TWP., INGHAM CO., MI.
SURVEY FOR: WILLIS JACKSON

SCALE 1"=100'
0 100

LEGEND

- IRON FOUND
- ⊙ SET REBAR W/CAP
CAF 18857
- ⊙ SECTION CORNER FOUND
- ⊙ 1/4 CORNER FOUND
- (M)/(D) --- MEASURED OR DEED DISTANCE
- - - NOT DRAWN TO SCALE

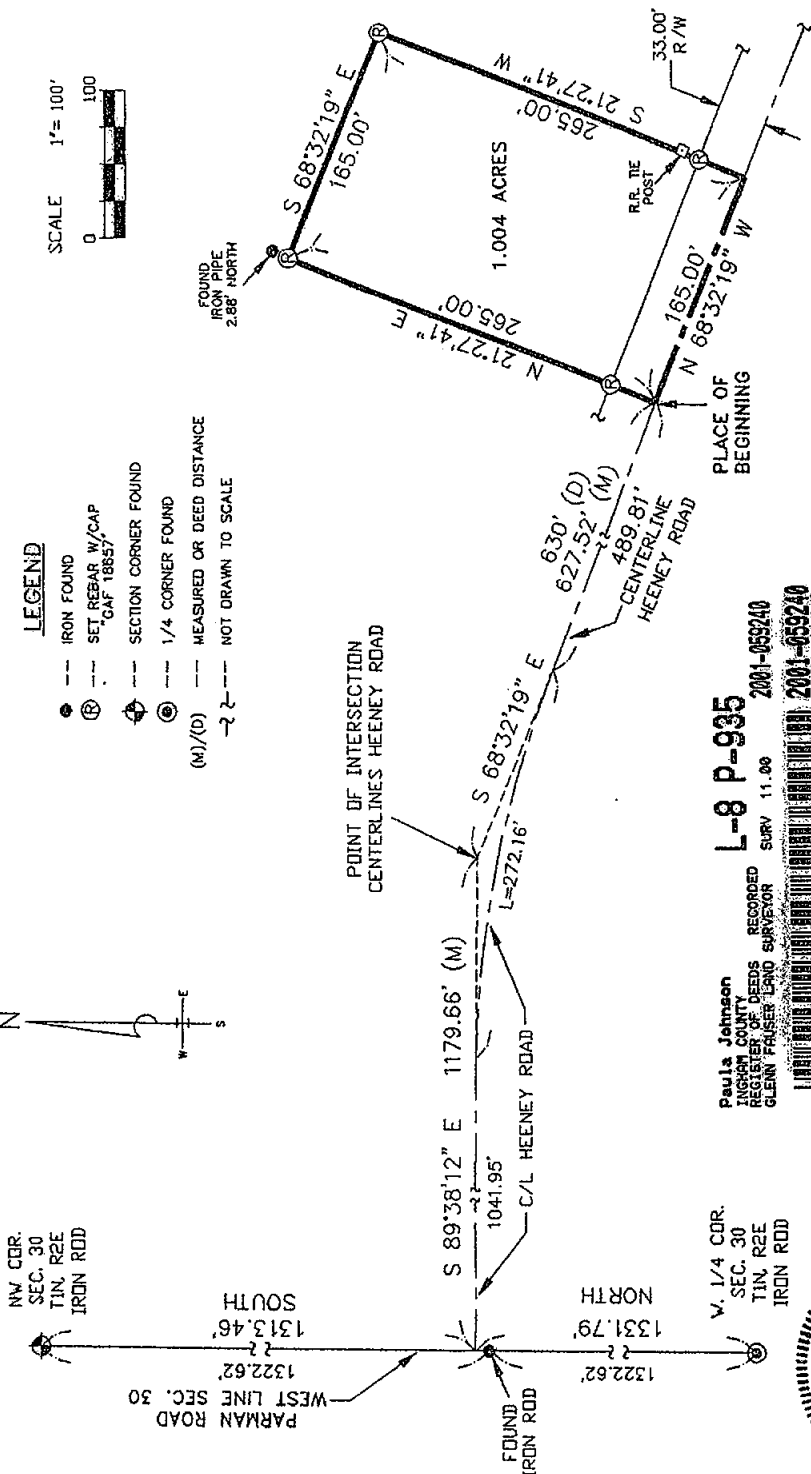

BASIS OF BEARINGS
BEARINGS ARE BASED ON THE WEST LINE
OF SECTION 30, FROM THE NW CORNER TO
THE WEST 1/4 CORNER, ASSUMED TO BEAR
SOUTH (180° AZI.)

L-8 P-935
Paula Johnson
TAYLOR COUNTY DEEDS
REGISTER OF
GLENN FAUSER LAND SURVEYOR
SURV 11.00 2001-055240



FLD. BK: 2001-01, PG. 3-4

JOB # 01 10.009

GLENN A. FAUSER RLS #18657

DRAWN: M.A. FAUSER

2567 W. Baseline Rd. Leslie, MI 49251

DATE: 10-22-01

SCALE: 1"=100'

PAGE: 1 OF 2

I HEREBY CERTIFY THAT I HAVE SURVEYED THE PARCEL OF LAND AS ABOVE SHOWN OR DESCRIBED ON 10-22-01 AND THAT THE RATIO OF CLOSURE ON THE UNADJUSTED FIELD OBSERVATIONS WAS 1:5,000 OR BETTER AND THAT THIS SURVEY COMPLIES WITH ALL THE REQUIREMENTS OF P.A. 132 OF 1970, AS AMENDED.

Glenn A. Fauser
PROFESSIONAL SURVEYOR

Certificate of Survey
Property Description



2001-059240
Page 2 of 2
11/02/2001 12:52P

A parcel of land being part of the Northwest Fractional $\frac{1}{4}$ of Section 30, lying North of Heeney Road, Town 1 North, Range 2 East, Stockbridge Township, Ingham County, Michigan being more specifically described as follows:

To locate the **Place of Beginning**, Commence at the Northwest corner of Section 30, T1N, R2E; thence South, along the West line of Section 30, a distance of 1313.46 feet, to the intersection of said West section line and the centerline of Heeney Road, said point being North, 9.16 feet, from the Northwest corner of the Southwest Fractional $\frac{1}{4}$ of the Northwest fractional $\frac{1}{4}$ of Section 30; thence S $89^{\circ}38'12''$ E., along the centerline of Heeney Road and Heeney Road extended, a distance of 1179.66 feet, to a point of intersection of the centerlines of Heeney Road; thence S $68^{\circ}32'19''$ E., along the centerline of Heeney road extended and the centerline of Heeney Road, a distance of 627.52 feet, to the **Place of Beginning** for this description; thence N $21^{\circ}27'41''$ E., at right angles to the centerline of said road, a distance of 265.00 feet; thence S $68^{\circ}32'19''$ E., parallel with the centerline of said road, a distance of 165.00 feet; thence S $21^{\circ}27'41''$ W., a distance of 265.00 feet, to the centerline of Heeney Road; thence N $68^{\circ}32'19''$ W., along the centerline of Heeney Road, 165.00 feet, to the **Place of Beginning**.

Containing 1.004 acres of land.

Subject to all existing pertinent easements and restrictions of record.

P.L.S.S. Corner Witnesses

Northwest Corner, Section 30, T1N, R2E
Stockbridge Twp., Ingham Co., MI

Found $\frac{1}{2}$ " Iron Rod

N&T #28414 N. Side 28" Maple, S 55° W, 46.54'

N&T #28414 N. Side wood post, S 55° E, 36.35'

N&T #28414 N. Side (2) 12" Cherry, N 65° E, 39.50'

N&T #28414 W. Side 28" Box Elder, N 35° E, 59.25'

$\frac{1}{2}$ " Iron Rod in Monument box, North, 35.60'

West $\frac{1}{4}$ Corner, Section 30, T1N, R2E

Stockbridge Twp., Ingham Co. MI

Found $\frac{1}{2}$ " Iron Rod

N&T #28414 S. Side (2) 6" Cherry, N 75° E, 34.35'

N&T #28414 W. Side Wood Fence Post, N 40° E, 42.10'

N&T #28414 E. Side Wood Fence Post, N 20° W, 102.45'

C/L Top "Buried Telephone Cable" Sign Post, N 15° E, 105.30'



JOB# 01-10-009	GLENN A. FAUSER, P.S.#18657	<i>Glenn A. Fauser</i>
DRAWN M. FAUSER	2567 W. Baseline Rd., Leslie, Michigan 49251	PROFESSIONAL SURVEYOR
DATE 10-26-01	I HEREBY CERTIFY THAT I HAVE SURVEYED THE PARCEL OF LAND AS ABOVE SHOWN OR DESCRIBED ON AND THAT THE RATIO OF CLOSURE ON THE UNADJUSTED FIELD OBSERVATIONS WAS 1:5000 OR GREATER AND THAT THIS SURVEY COMPLIES WITH ALL THE REQUIREMENTS OF P.A. 1970, AS AMENDED.	
SCALE:		
PAGE 2 OF 2		

CERTIFICATE OF SURVEY

NW COR., SEC. 24
T1N, R1E, BUNKERHILL TWP.

Paula Johnson
INGHAM COUNTY
REGISTER OF DEEDS
WOLVERINE ENGINEERS & SURVEY

L-8 P-981

SURV 11.03 2002-025722

RECORDING SPACE

North 1/4 Cor., Sec. 24
T1N, R1E, Bunkerhill Twp.
Fnd. 3/4" Iron pipe 1± south of south edge east-west
drain and 10± east of small north drain. corner falls
on west edge of woods, due south of major tree line in
woods
Witnesses:
N&T #28414 W. side 28" Maple, N6°E 54.74'
N&T #28414 W. side 18" Elm, N16°E 80.65'
N&T #28414 W. side 21" Cherry, N30°E 84.30'
N&T #28414 W. side 21" Cherry, N44°E

South line - N 35 AC.
W 1/2 - NW 1/4

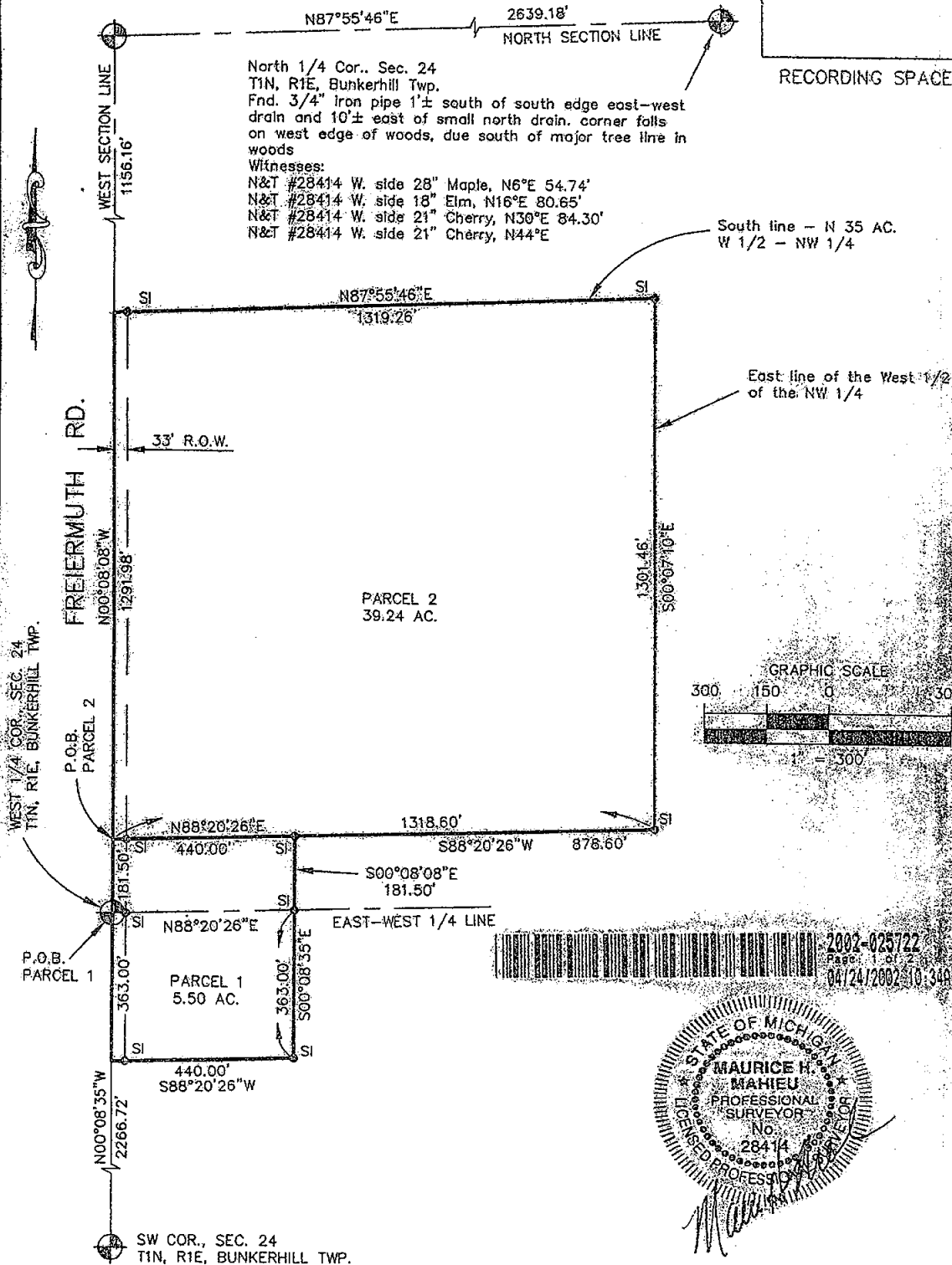

LEGEND

ALL DIMENSIONS ARE IN FEET AND DECIMALS THEREOF
D= DEEDED FI= FOUND IRON
P= PLATTED SI= SET IRON
M= MEASURED
PROPERTY CORNER IRON
CONCRETE MONUMENT
FENCE LINE



WOLVERINE ENGINEERS & SURVEYORS, INC
312 NORTH ST. MASON, MICHIGAN 48854
PHONE (517) 676-9200

SURVEY FOR: MOLLY BROWN	
FIELD SURVEY: TY & MB	DATE: 2-6-02
DRAWN BY: MJM	SHEET: 1 OF 2
SCALE: 1" = 300'	JOB NO.: 02-0416

AC: XXXX.DWG

DR: XXXX.DWG

CERTIFICATE OF SURVEY

NW cor., Sec. 24
T1N, R1E, BUNKERHILL TWP.
FND. 3/4" pipe w/yellow cap 1'± west
of north leg of "arrow" sign

Witnesses:
N&T #28414 E. side 12" Maple, S39°W 80.29'
N&T #28414 N. side 10" Maple, S59°W, 85.88'
N&T #28414 N. side 6" Maple, S69°W 106.25'
N&T #28414 E. side 12" Maple, S27°W 97.18'



RECORDING SPACE

West 1/4 Cor., Sec. 24
T1N, R1E, Bunkerhill Twp.
Fnd. railroad spike c/l Freiermuth Road
opposite tree line to west

Witnesses:
N&T #28414 S. side triple Hickory, N86°W 30.18'
N&T #28414 S. side 36" Hickory, N84°E 28.58'
N&T #28414 W. side 36" Oak, S43°E 37.61'
N&T #28414 W. side 36" Hickory, N29°E 75.66'

SW Corner Sec. 24
T1N, R1E, Bunkerhill Twp.
Fnd. 3/4" iron rod at c/l Freiermuth and
Holland Road Intersection

Witnesses:
N&T #19834 N. side 18" Hickory, S64 71.98'
N&T #28414 N. side 10" Oak, S64°W 21.85'
N&T #19834 NE side twin 8" Oak, N26°W 36.56'
N&T #28414 S. side triple 8" Oak, N69°W 22.83'

Legal description as provided this office:

W 1/2 of NW 1/4 of Sec. 24, exc. N. 35 acres thereof. Also exc. pcd in SE cor. of sd. W 1/2
of NW 1/4 11 rods N. & S. by 53 1/3 rods E. & W. also pcd in NW cor. of NW 1/4 of SW 1/4
of Sec. 24 22 rods N. & S. by 26 2/3 rods E. & W. on Sec. 24, T1N, R1E, 45 acres M/L

The above parcel has been field surveyed and split into 2 parcels more particularly described
as follows:

Parcel 1 - A part of the Northwest 1/4 and the Southwest 1/4 of Section 24, T1N, R1E, Bunkerhill Township, Ingham County, Michigan, described as beginning at the West 1/4 corner
of Section 24; thence N00°08'08"W 181.50 feet along the West Section line; thence N88°20'26"E
440.00 feet parallel with the East-West 1/4 line; thence S00°08'08"E 181.50 feet parallel with
the West Section line; thence S00°08'35"E 363.00 feet parallel with the West Section line;
thence S88°20'26"W 440.00 feet parallel with the East-West 1/4 line to the West Section line;
thence N00°08'35"W 363.00 feet along the West Section line to the point of beginning,
containing 5.50 acres of land more or less and subject to any easements or rights of way of
record.

Parcel 2 - A part of the Northwest 1/4 of Section 24, T1N, R1E, Bunkerhill Township,
Ingham County, Michigan, described as beginning on the West Section line at a point
N00°08'08"W 181.50 feet from the West 1/4 corner; thence N00°08'08"W 1291.98 feet
along the West Section line to the South line of the North 35 acres of the West 1/2
of the Northwest 1/4; thence N87°55'46"E 1319.26 feet along said South line to a point
on the East line of the West 1/2 of the Northwest 1/4; thence S00°07'10"E 1301.46 feet
along said East line; thence S88°20'26"W 1318.60 feet parallel with the East-West 1/4
line to the point of beginning, containing 39.24 acres of land more or less and subject to
any easements or rights of way of record.

The basis of bearing for this survey is based on a survey recorded in
Liber 5 Page 1055-1059 Ingham County Records.

I hereby certify that I have surveyed and mapped the land
above platted and/or described on February 1, 2002, and
that the ratio of closure on the unadjusted field observation
of such survey was 1/15,000, and that all the requirements
of P.A. 132, 1970, as amended have been complied with.

Maurice H. Mahieu P.S. #28414



LEGEND
ALL DIMENSIONS ARE IN FEET AND DECIMALS THEREOF
D= DEEDED FI= FOUND IRON
P= PLATTED SI= SET IRON
M= MEASURED
PROPERTY CORNER IRON ⊙
CONCRETE MONUMENT ○
FENCE LINE —X—X—X—X—



WOLVERINE ENGINEERS & SURVEYORS, INC.
312 NORTH ST. MASON, MICHIGAN 48854
PHONE (517) 676-9200

SURVEY FOR: MOLLY BROWN	
FIELD SURVEY: TY & MB	DATE: 2-6-02
DRAWN BY: MJM	SHEET: 2 OF 2
SCALE:	JOB NO.: 02-0416

Paula Johnson
INGHAM COUNTY
REGISTER OF DEEDS
WOLVERINE ENGINEERS & SURVEY

L-8 P-1009

RECORDED
SURV 9.00

2002-036846

CERTIFICATE OF SURVEY

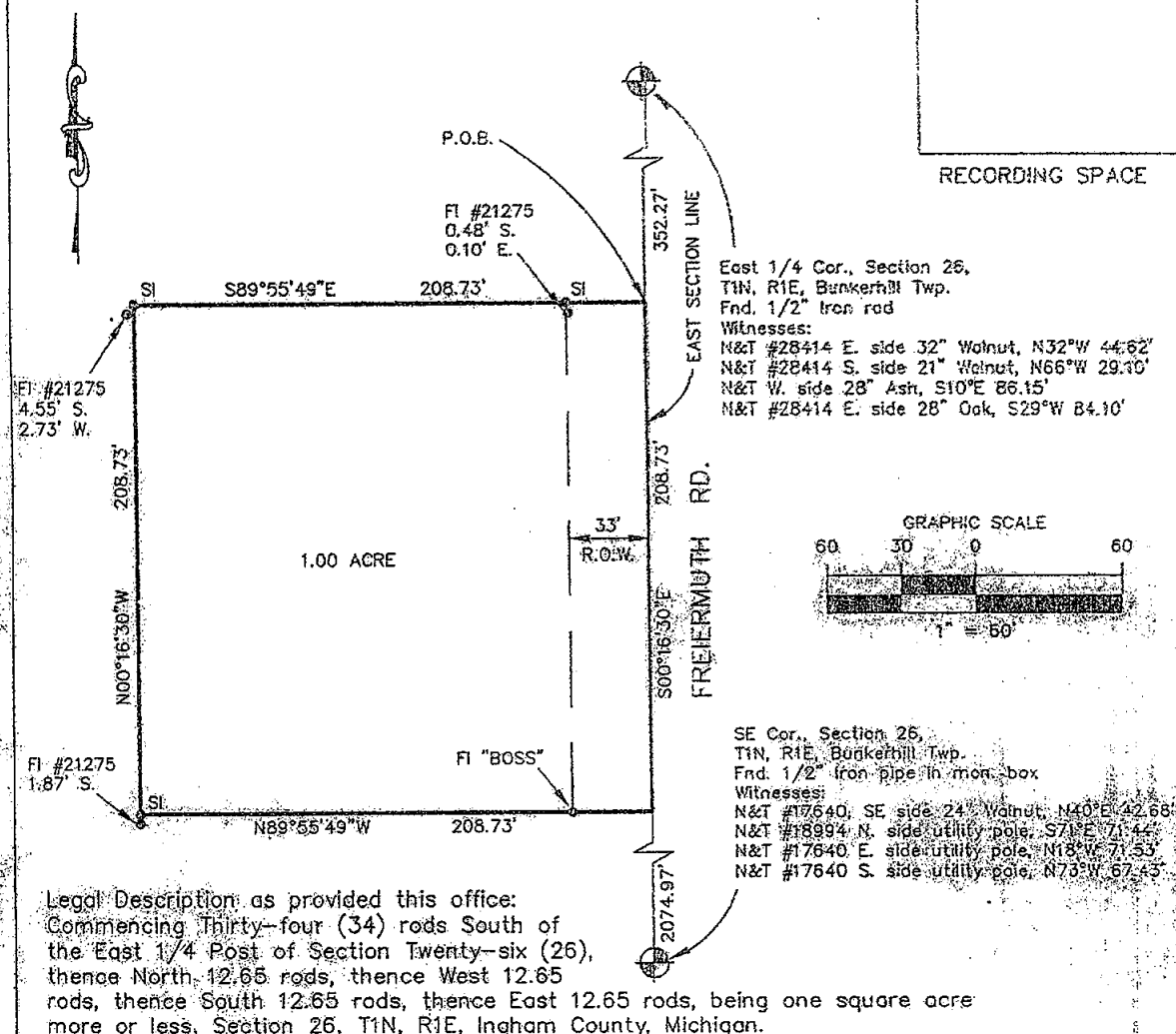

Legal Description as provided this office:

Commencing Thirty-four (34) rods South of the East 1/4 Post of Section Twenty-six (26), thence North 12.65 rods, thence West 12.65 rods, thence South 12.65 rods, thence East 12.65 rods, being one square acre more or less, Section 26, T1N, R1E, Ingham County, Michigan.

The above parcel has been field surveyed and is more particularly described as: A part of the Southeast 1/4 of Section 26, T1N, R1E, Bunker Hill Township, Ingham County, Michigan, described as beginning on the East Section line at a point S00°16'30\"/>

The basis of bearing for this survey is based on a Survey recorded in Liber 2 Page 877 Ingham County Records.

I hereby certify that I have surveyed and mapped the land above platted and/or described on May, 13, 2002, and that the ratio of closure on the unadjusted field observation of such survey was 1/15,000, and that all the requirements of P.A. 132, 1970, as amended have been compiled with.

Maurice H. Mahieu
Maurice H. Mahieu P.S. #28414



LEGEND
ALL DIMENSIONS ARE IN FEET AND DECIMALS THEREOF
D= DEEDED
P= PLATTED
M= MEASURED
PROPERTY CORNER IRON ○
CONCRETE MONUMENT ○
FENCE LINE —X—X—X—X—



WOLVERINE ENGINEERS & SURVEYORS, INC.
312 NORTH ST. MASON, MICHIGAN 48854
PHONE (517) 676-9200

SURVEY FOR:	JOE KELLY
FIELD SURVEY:	TY & MV
DRAWN BY:	MJM
SCALE:	1" = 60'
DATE:	5-13-2002
SHEET:	1 OF 1
JOB NO.:	02-0481