

LAND CORNER RECORDATION CERTIFICATE
Filing Requirement of Act 74, Mich. P.A. 1970

For corners in Bunkerhill Township

Paula Johnson-
 INGHAM COUNTY
 REGISTER OF DEEDS
 OFFICIAL SEAL

L-11 P-250
 CRNR 17.00 2004-068715

Ingham
 (County)

Located In: Corner Code #

1. Public Land Survey T 1N R 1E G-11

2. Property Controlling S _____ T _____ R _____
 in Section S _____ T _____ R _____

3. Miscellaneous S _____ T _____ R _____
 Property in Sec. S _____ T _____ R _____

4. Lot No. _____, Recorded Plat _____

5. Private Claims _____



Register of Deeds Stamp & File Number

I, Jerry L. Wasson, P.S., in a field survey on October 1, 2004 do hereby state that under requirements of P.A. 74, Michigan P.A. of 1970, the corner points mentioned in lines 1 and 2 above were in conformance with regulations and rules therefore as required in the current manual of survey instructions of the United States Department of the Interior, Bureau of Land Management or by a decree of a Court of Law and/or that the corner points mentioned in lines 3, 4 and 5 above were in conformance with the rules of the Michigan Board of Land Surveyors or by a Decree of a Court of Law; established, re-established, monumented, recovered, found as expressed below:

NOTE: Not more than 2 corners, all in the same town and range, may be recorded on this certificate.

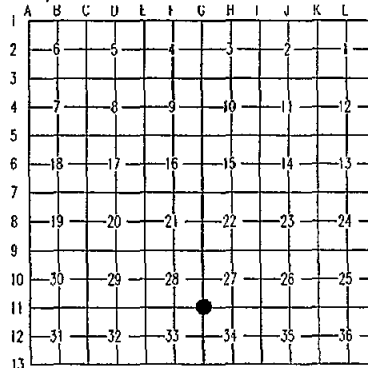

A. Description of original monument and accessories and/or subsequent restoration:

1. Original Government Survey by Joseph Wampler between Jan. 30 and Feb. 8, 1826. At 80.00 chains, set post witnessed by:

White Oak 11"	N 36° W	58 links (38.28')
Black Oak 10"	N 81 1/2° E	99 links (65.34')
Hickory 12"	N 55° E	86 links (56.76')

SEE REVERSE SIDE FOR ADDENDUM TO PART A

B. Description of corner evidence found and/or method applied in restoring or reestablishing corner:

Found 4" concrete monument with 1/2" rerod without cap; approximately 0.30' west and 0.30' below the westerly edge of Williamston Road pavement; on a tree line to the west. Found witnesses same as A-8 and a single witness per A-7 as follows:

Found Nail & tag #18998 east side 15" Walnut North 162.68'

Accepted the corner based on the perpetuation efforts of Ronnie M. Lester, P.S. #18998 (A-7) which is a perpetuation of the original post set by Government Surveyor Joseph Wampler. No excavation work was done due to previous excavation conducted by Ingham County Survey and Remonumentation Project Crew (A-7). Utilized the existing found monument and attached aluminum cap stamped "Ingham County, PA 345, PS 44297."

C. Description of monument for corner and accessories established to perpetuate locating the position of the corner:

4" concrete monument with 1/2" rerod and aluminum cap stamped "Ingham County, PA 345, PS 44297."

Witnessed by:

Found nail & tag #18998	east side 15" Walnut	North	162.68'
Found nail & tag #25832	southeast side triple 10" Elm	S 60° W	31.86'
Found nail & tag #25832	south side Power Pole	S 85° W	52.03'
Found nail & tag #25832	southeast side triple 8" Elm	N 80° W	18.19'
Northwest corner of 2-story frame house at			
corner of stone foundation		S 10° E	272.18'
Center line of Williamston Road		S 80° E	±13.8'

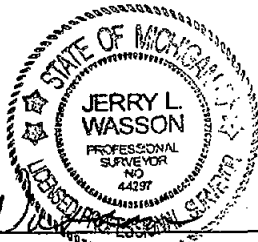

P.A. 345 INGHAM COUNTY
 PEER APPROVED 10/12/2004 m

Signed by Jerry L. Wasson
 Surveyor's Michigan License No. 44297

Date 10-21-2004

FORM APPROVED BY MICHIGAN STATE BOARD OF PROFESSIONAL SURVEYORS, JAN. 28, 1971
 REVISED MAY 14, 1975
 REVISED JAN. 1983
 REVISED OCT. 1995

A. (CONTINUED) T1N - R1E, BUNKERHILL TOWNSHIP, G-11

2. Ingham County Surveyor, A. Jackson, Volume 2, Page 201 of County Surveyors Notes, on May 10, 1854 shows corner with the following witnesses:

Black Oak 10"	N 81 ½ ° E	99 links (65.34')
White Oak 13"	S 02 ½ ° W	44 ¼ links (29.21')

3. Ingham County Surveyor, T.J. Brown, Volume 2, Page 363 of County Surveyors Notes, dated Jan. 20, 1860 shows corner with the following witnesses:

White Oak 11"	N 64° W	37 links (24.42')
No Other Tree		

4. Ingham County Surveyor, E.A. Calkins, Volume 5, Page 26 of County Surveyors Notes dated April 28 - 30, 1902, found trace of old post, set stone, brick and crockery for witnesses.

Hickory 24"	N 13 ½ ° W	58 links (38.28')
Maple 10"	S 47 ¼ ° E	48 links (31.68')

5. Ingham County Road Commission, revised grid map of 1972, the G-11 Corner is identified as stone, brick and crockery with the following witnesses:

24" Hickory	N.N.W.	38.3'
18" Maple	S.S.W.	154.0'

6. An Act 74 LCRC Certificate by Ronnie M. Lester, P.S. #18998 recorded in Liber 5, Page 316 on July 9, 1979:

Part A states:

"Corner identified as stone, brick and crockery by Wm. Berryman, Co. Surveyor, date unknown and in the records of the Ingham County Road Commission."

Part B states:

"Excavated a hole 10' x 10' to an average depth of 2.0' centered on west edge of Williamston Road and on tree line to the west. Found ¾" iron bar at ground surface ± 15.95' west of the centerline of Williamston Road and on tree line to the west. Found pointed stone surrounded by red brick and pottery, 1.8' below road surface ± 14.67' west of the centerline of Williamston Road and on tree line to the west. Accepted pointed stone with brick and pottery for corner as called for by E.A. Calkins, County Surveyor. Measured south ± 2639' to G-12 in close accord with G.L.O. distance. Excavation conducted by Ingham County Survey and Remonumentation Project crew."

Part C states:

"Set 4" x 36" concrete monument with ½" x 38" rerod and cap #18998 with concrete collar and cover in location of pointed stone."

Witnessed by:

Nail & tag	#18998	east side 30" Beech	NW	38.33'
Nail & tag	#18998	east side 15" Twin Beech	North	92.34'
Nail & tag	#18998	east side 15" Walnut	North	162.68'
Nail & tag	#18998	southeast side 36" Oak	NE	117.84'

7. An unrecorded and undated Section Corner Recovery Sheet by Larry A. Bryan, P.S. #25832 states: "LCRC USED IN RECOVERY: LIBER 5, PAGE 316" and Found Concrete Monument with Cap stamped "PS 17624" (Gary D. Lester, P.S.).

Witnessed by:

Set Nail and tag in southeast side triple 10" Elm	S 60° W	31.86'
Set Nail and tag in south side Power Pole	S 85° W	52.03'
Set Nail and tag in southeast side triple 8" Elm	N 80° W	18.19'

8. An unrecorded Act 132 Certified Survey Certificate surveyed by Glenn A. Fauser, P.S. #18657 on November 8, 2003 shows G-11 with a distance to G-12 as 2639.26'.



2004-068715
Page: 2 of 2
11/04/2004 09:17 A

LAND CORNER RECORDATION CERTIFICATE
Filing Requirement of Act 74, Mich. P.A. 1970

For corners in Bunkerhill Township

Paula Johnson-
INGHAM COUNTY
REGISTER OF DEEDS
OFFICIAL SEAL

L-11 P-252
CRNR 17.00 2004-068716

Ingham
(County)

Located In: Corner Code #

1. Public Land Survey T 1N R 1E G-12

2. Property Controlling S T R
in Section S T R

3. Miscellaneous S T R
Property in Sec. S T R

4. Lot No. Recorded Plat

5. Private Claims



2004-068716
Page: 1 of 2
11/04/2004 09:17 A

Register of Deeds Stamp & File Number

I, Jerry L. Wasson, P.S., in a field survey on October 1, 2004 do hereby state that under requirements of P.A. 74, Michigan P.A. of 1970, the corner points mentioned in lines 1 and 2 above were in conformance with regulations and rules therefore as required in the current manual of survey instructions of the United States Department of the Interior, Bureau of Land Management or by a decree of a Court of Law and/or that the corner points mentioned in lines 3, 4 and 5 above were in conformance with the rules of the Michigan Board of Land Surveyors or by a Decree of a Court of Law; established, re-established, monumented, recovered, found as expressed below:

NOTE: Not more than 2 corners, all in the same town and range, may be recorded on this certificate.

A. Description of original monument and accessories and/or subsequent restoration:

1. Original Government Survey by Joseph Wampler, between Jan. 30 and Feb. 8, 1826. At 40.00 chains, set quarter post witnessed by:

White Oak 11" S 37° W 37 links (24.42')
White Oak 9" S 87° E 04 links (02.64')

2. Ingham County Surveyor, T.J. Brown, Volume 2, Page 363 of County Surveyors Notes, dated Jan. 20, 1860, shows corner with the following witnesses:

White Oak 11" S 37° W 37 links (24.42')
White Oak 9" S 87° E 04 links (02.64')

SEE REVERSE SIDE FOR ADDENDUM TO PART A

B. Description of corner evidence found and/or method applied in restoring or reestablishing corner:

Found 4" concrete monument with 1/2" rerod without cap in Mon Box; ± 2.5' east of the centerline Williamston Road; ± 11' north of the centerline of a asphalt drive to the west; ± 7.5' south of fence line to the west. Found witnesses same as A-8. Accepted the corner based on the perpetuation efforts of Ronnie M. Lester, P.S. #18998 (A-6) which is a perpetuation of R.J. Robb's corner. No excavation work was done due to previous excavation conducted by Ingham County Survey and Remonumentation Project Crew (A-6). Utilized the existing found monument and attached aluminum cap stamped "Ingham County, PA 345, PS 44297." Raised the existing Monument Box to the surface with a spacer collar.

C. Description of monument for corner and accessories established to perpetuate locating the position of the corner:

4" concrete monument with 1/2" rerod and aluminum cap stamped "Ingham County, PA 345, PS 44297" in Monument Box.

Witnessed by:

Found nail & tag	#18998	NW Side 36" Oak	SW	48.77'
Found nail & tag	#18998	S. Side Power Pole	WNW	53.50'
Found nail & tag	#18998	S. Side 24" Oak	SW	36.45'
Found nail & tag	#28414	S. Side Mailbox Post	N 40° E	17.61'
Found 1/2" rebar w/cap	#18657	± 7.5 S of fence line W.	West	33.00'
Set nail & tag	#44297	S. Side Power Pole	S 50° W	99.08'
Top Dead Center of Telephone Riser			S 80° E	28.09'

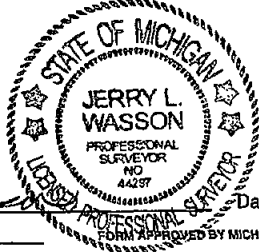

P.A. 345 INGHAM COUNTY
PEER APPROVED: 10/12/2004 M

Signed by

Jerry L. Wasson

Date

10-21-2004

Surveyor's Michigan License No. 44297

A. (CONTINUED) T1N - R1E, BUNKERHILL TOWNSHIP, G-12

3. Ingham County Surveyor, R.J. Robb, Volume 5, Page 59 of County Surveyors Notes, on April 5, 1910. "Set E ¼ post at proportionate distance as given by old survey;" "S ½ mile 39.71 chains (2620.86'); "Set 1" gas pipe for E ¼ post with stones around" field witnessed as follows:

White Oak 10"	SW	72.5 links (47.85')
Maple 20"	NW	119.5 links (78.54')

4. Ingham County Road Commission, revised grid map of 1972, the Corner is identified as a pipe with the following witnesses:

10" Oak	S.W.	47.8'
20" Maple	N.W.	78.8'

5. An Act 74 LCRC Certificate by Ronnie M. Lester, P.S. #18998 recorded in Liber 5, Page 327 states on July 10, 1979:

Part A states:

"Corner identified as a pipe in the records of Wm. Berryman, Co. Surveyor, date unknown."

Part B states:

"Excavated a hole 6' x 8' to an average depth of 3.0' mostly east of the centerline of Williamston Road and ±7.5' south of fence line to the west. Found 1" x 2.5" gas pipe surrounded by stones 2.3' below road surface ±2.5' east of the centerline of Williamston Road and ±7.5' south of fence line to the west. Accepted gas pipe for corner as called for by R.J. Robb, County Surveyor. Measured north ±2639' to G-11, measurement in close accord to G.L.O. distance. Excavation conducted by Ingham County Survey and Remonumentation Project crew."

Part C states:

"Set 4" x 36" concrete monument with ½" x 38" rebar and cap #18998 with concrete collar and cover in location of gas pipe described above."

Nail & tag	#18998	northwest side 36" Oak	SW	48.77'
Nail & tag	#18998	south side power pole	WNW	53.49'
Nail & tag	#18998	south side 24" Oak	NW	36.52'
Nail & tag	#18998	east side 20" Maple	NW	79.22'

6. Undated Witness Field Notes from Boss Engineering, Bryan L. Boss, P.S. #29238, Field Book 142, Page 74. Field notes show "1/2" Iron Found in Mon. Box, 3.1' East of Centerline of Williamston Road" and Witnessed as follows:

N 80° W	N&T	Fnd	#18998	S/S 36" Oak	36.51'
S 45° W	N&T	Fnd	#18998	NW/S 40" Oak	48.80'
S 20° W	N&T	Set	#29238	E/S 12" Walnut	228.66'
N 15° E				Centerline of No Passing Sign	90.34'

7. An unrecorded Act 132 Certified Survey Certificate surveyed by Glenn A Fauser, P.S. #18657 on November 8, 2003, with an attached copy of an Act 74 LCRC Certificate by Ronnie M. Lester, P.S. #18998, recorded in Liber 5, Page 327 (A-6 above) for the witnesses. This survey calls for "E ¼ Cor. Sec 33, T1N, R1E, Capped Rebar (Mon Box)" and shows the distances to G-11 as 2639.26' and the distance to G-13 as 2638.17'.

8. An Act 132 Certified Survey Certificate surveyed by Maurice Mahieu, P.S. #28414 on April 4, 2003 and recorded in Liber 8, Page 1148:

"Fd. Conc. Mon in Mon. Box ± 2/5' E. of Centerline of Williamston Road" and shows the distance to G-13 as 2638.09'.

Witnessed by:

(Found)	N&T	#18998	NW Side 36" Oak	SW	48.77'
(Found)	N&T	#18998	S. Side Power Pole	WNW	53.50'
(Found)	N&T	#18998	S. Side 24" Oak	SW	36.45'
Set	N&T	#28414	S. Side Mailbox Post	N 40° E	17.61'



LAND CORNER RECORDATION CERTIFICATE
Filing Requirement of Act 74, Mich. P.A. 1970

For corners in Bunkerhill Township

Paula Johnson-
 INGHAM COUNTY
 REGISTER OF DEEDS
 OFFICIAL SEAL

L-11 P-254
 CRNR 17.00 2004-068717

<u>Ingham</u> (County)	Located In:	Corner Code #
1. Public Land Survey	T 1N R 1E	G-13
	T R	
	T R	
	T R	
2. Property Controlling in Section	S T R	
	S T R	
3. Miscellaneous Property in Sec.	S T R	
	S T R	
4. Lot No. _____, Recorded Plat _____		
5. Private Claims _____		



2004-068717
 Page: 1 of 2
 11/04/2004 09:17 A

Register of Deeds Stamp & File Number

I, Jerry L. Wasson, P.S., in a field survey on September 30, 2004 do hereby state that under requirements of P.A. 74, Michigan P.A. of 1970, the corner points mentioned in lines 1 and 2 above were in conformance with regulations and rules therefore as required in the current manual of survey instructions of the United States Department of the Interior, Bureau of Land Management or by a decree of a Court of Law and/or that the corner points mentioned in lines 3, 4 and 5 above were in conformance with the rules of the Michigan Board of Land Surveyors or by a Decree of a Court of Law; established, re-established, monumented, recovered, found as expressed below:

NOTE: Not more than 2 corners, all in the same town and range, may be recorded on this certificate.

A	B	C	D	E	F	G	H	I	J	K	L	M
1												
2	6	5							2			
3												
4	7	6							10	11	12	
5												
6	18	17							15	14	13	
7												
8	19	20							22	23	24	
9												
10	30	29							27	26	25	
11												
12	31	32							34	35	36	
13												

A. Description of original monument and accessories and/or subsequent restoration:

1. Original Government Survey by Joseph Wampler, on January 19, 1826. "At 80.00 chains, set post corner" and field witnessed by:

Black Oak 20"	N 83.8° W	43 links (28.38')
Black Oak 18"	S 87° E	52 links (34.32')

2. Ingham County Surveyor, T.J. Brown, Volume 2, Page 363 of County Surveyors Notes, on Jan. 20, 1860, shows corner with the following witnesses:

Black Oak 22"	N 83 1/2° W	43 links (28.38')
Black Oak 18"	N 31° W	52 links (34.32')

SEE REVERSE SIDE FOR ADDENDUM TO PART A

B. Description of corner evidence found and/or method applied in restoring or reestablishing corner:

Found 4" concrete monument with 1/2" rerod and cap #18998; on the extended centerline of Williamston and Baseline Roads; ±0.8' deep; ±10 south of the centerline of a gravel to the west. Found N&T, #18998 in South Side Utility Pole, N 40° W, 76.21' per A-5 and A-7. Accepted the corner based on the perpetuation efforts of Ronnie M. Lester, P.S. #18998 (A-5) and Maurice Mahieu, P.S. #28414 (A-7), which is a perpetuation of the corner called for by R.J. Robb and Wm. Berryman, County Surveyors and in the records of the Ingham County Road Commission. No excavation work was done due to previous excavation conducted by Ingham County Survey and Remonumentation Project Crew (A-5). Utilized the existing found monument and attached aluminum cap stamped "Ingham County, PA 345, PS 44297".

C. Description of monument for corner and accessories established to perpetuate locating the position of the corner:

4" concrete monument with 1/2" rerod and aluminum cap stamped "Ingham County, PA 345, PS 44297."

Witnessed by:

Found nail & tag	#18998	S. Side Power Pole	N 40° W	76.21'
Found nail & tag	#29238	W. side 31" Maple	N 05° E	364.82'
Found nail & tag	N/A	E. Side 27" Hickory	N 05° W	283.50'
Set nail & tag	#44297	E. Side 8" Elm	S 34° W	72.56'
West edge of base of Metal Arrow Sign post			S 85° E	42.70'

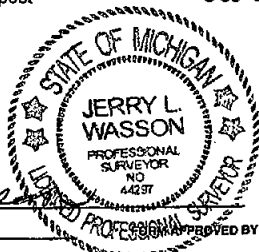

P.A. 345 INGHAM COUNTY
 PEER APPROVED: 10/12/2004
me

Signed by Jerry L. Wasson
 Surveyor's Michigan License No. 44297

Date 10-21-2004

A. (CONTINUED) T1N - R1E, BUNKERHILL TOWNSHIP, G-13

3. Ingham County Surveyor, R.J. Robb, Volume 5, Page 59 of County Surveyors Notes, dated April 5, 1910. Reestablished as "1" shaft with long stone by side" field witnesses as follows:

Elm 14"	S 15 1/2° E	09 links (5.94')
Elm 6"	N 51° W	62 links (40.92')

4. Ingham County Road Commission, revised grid map of 1972, the Corner is identified as "Iron, brick, stone", with the following witnesses:

2" Walnut	S.W.	38.8'
14" Pignut	N.N.W.	76.1'
40" Elm	S.S.E.	06.6'
15" Elm	N.W.	40.9'
42" Ash	E.S.E.	74.2'

5. An Act 74 LCRC Certificate, by Ronnie M. Lester, P.S. #18998 recorded in Liber 5, Page 294 on July 11, 1979, states:

Part A States:

"Corner Identified as iron shaft, brick and stone by Wm. Berryman, County Surveyor, date unknown"

Part B states:

"Excavated a hole 3' x 3' to an average depth of 3.0' on the extended centerline of Williamston and Baseline Roads. Found a T-bar on the extended centerline of Williamston and Baseline Roads. Found 1" shaft directly under T-bar, with stones and brick surrounding it as called for by R.J. Robb and Wm. Berryman, County Surveyors and in the records of the Ingham County Road Commission. Excavation conducted by Ingham County Survey and Remonumentation Project Crew."

Part C states:

"Set 4" x 36" concrete monument with 1/2" x 38" rerod and cap #18998 in location of shaft described above."

New Witnesses were created as follows:

Nail & Tag #18998	south side power pole	NW	76.47'
Nail & Tag #18998	east side 16' Walnut	NNW	203.95'
Nail & Tag #18998	west side 32" Maple	NNE	325.61'
Nail & Tag #18998	south side Ash clump	NW	33.92'

6. An Act 132 Certified Survey Certificate surveyed by Maurice Mahieu, P.S. #28414 on September 21, 1994 and recorded in Liber 1455, Page 337 (Jackson County Deed Records) states:

"Found 1/2" Iron rod conc. Mon. w/cap #18998 at proj. centerlines of Williamston & Baseline Roads."

Witnessed by:

N&T #28414	E. side walnut	N 20° W	34.99'
N&T #28414	SW. side (2) 6" ash.	N 45° W	33.67'
N&T #28414	E. side 10" elm	N 10° W	104.15'
1/2" iron rod w/cap "Ingham Temp. Pt"		East	12.77'

7. Undated Witness Field Notes from Boss Engineering, Bryan L. Boss, P.S. #29238, Field Book 142, Page 74. Field notes show "Capped Iron Found Ingham Temp. Pt. 15 East of Centerline extended Williamston Rd. 1.5' North of Centerline extended Base Line Rd." and Witnessed as follows:

West	N&T	Fnd	#18998	S/S Multi Trunk Basswood	46.05'
N 50° W	N&T	Fnd	#18998	S/S P. Pole	85.77'
N 03° E	N&T	Set	#29238	W/S 32" Maple	363.67'
N 30° E			Centerline of North Post of 2 arrow sign		14.71'

(Note: Temporary Survey Point Set under the Ceta Remonumentation Project is called for in these field notes)

8. An unrecorded Act 132 Certified Survey Certificate surveyed by Glenn A Fauser, P.S. #18657 on November 8, 2003 shows G-13 with a distance to G-12 as 2638.17'.

9. An Act 132 Certified Survey Certificate surveyed by Maurice Mahieu, P.S. #28414 on April 4, 2003 and recorded in Liber 8, Page 1148 states:

"Fd. Conc. Mon # 18998 at intersection of Williamston Rd. and Baseline Rd." and shows the distance to G-12 as 2638.09'.

Witnessed by:

N&T #28414	E. Side of 12" Ash	N 35° W	34.98'
N&T #28414	S. Side Twin 10" Ash	N 47° W	33.69'
	South Side Sign Post at Ground	N 80° E	25.90'
N&T #18998	S. Side Utility Pole	N 40° W	76.21'

10. Field Notes and computations by David L. Clifford, P.S. #25837, dated January 8, 2004 through October 8, 2004 show the following falling distances:

S 89° 57' 08" W	0835.53'	To F-1, T1S, R1E, Henrietta Township, Jackson County
S 89° 56' 08" E	1860.39'	To G-1, T1S, R1E, Henrietta Township, Jackson County



LAND CORNER RECORDATION CERTIFICATE
Filing Requirement of Act 74, Mich. P.A. 1970

For corners in Bunkerhill Township

Paula Johnson-
 INGHAM COUNTY
 REGISTER OF DEEDS
 OFFICIAL SEAL

L-11 P-256
 CRNR 17.00 2004-068718

Ingham
 (County)

Located In: Corner Code #

1. Public Land Survey T 1N R 1E H-11

2. Property Controlling S T R
 in Section S T R

3. Miscellaneous S T R
 Property in Sec. S T R

4. Lot No. Recorded Plat

5. Private Claims



2004-068718
 Page: 1 of 2
 11/04/2004 09:17 A

Register of Deeds Stamp & File Number

I, Jerry L. Wasson, P.S., in a field survey on October 11, 2004 do hereby state that under requirements of P.A. 74, Michigan P.A. of 1970, the corner points mentioned in lines 1 and 2 above were in conformance with regulations and rules therefore as required in the current manual of survey instructions of the United States Department of the Interior, Bureau of Land Management or by a decree of a Court of Law and/or that the corner points mentioned in lines 3, 4 and 5 above were in conformance with the rules of the Michigan Board of Land Surveyors or by a Decree of a Court of Law; established, re-established, monumented, recovered, found as expressed below:

NOTE: Not more than 2 corners, all in the same town and range, may be recorded on this certificate.

A. Description of original monument and accessories and/or subsequent restoration:

1. Original Government Survey by Joseph Wampler, between Jan. 30 and Feb. 8, 1826. "West marked btn 27 & 34, 40.04 chains (2642.64') set Quar. P." and field witnessed by:

Ash 12" S 74° E 20 links (13.2')
 Ash 7" N 10° E 08 links (5.28')

2. Ingham County Surveyor, A. Jackson, Volume 2, Page 201 of County Surveyors Notes, surveyed and recorded May 10, 1854 shows corner with the following witnesses:

Ash 12" S 74° E 20 links (13.2')
 Ash 7" N 10° E 08 links (5.28')

SEE REVERSE SIDE FOR ADDENDUM TO PART A

P.A. 345 INGHAM COUNTY
 PEER APPROVED: 10/12/2004 Re

B. Description of corner evidence found and/or method applied in restoring or reestablishing corner:

Found 1 1/2" pipe in the East Side of a 60" Oak on an old Fence line to the South. Found an evidence chain of witnesses per A-6, A-8, and A-9 as follows:

Found nail and tag #18994 E. side 30" dead Maple S 10° W 25.17'
 Found nail and tag #18994 S side 10" dead tree S 60° E 24.22'

Accepted the corner based on the perpetuation efforts as listed in documents shown in A-6, A-8, and A-9 as the same corner set by Ingham County Surveyor, E.A. Calkins (A-3). No excavation work was done due to the nature of the corner and 60" oak tree. Utilized the existing found pipe and attached aluminum cap stamped "Ingham County, PA 345, PS 44297."

C. Description of monument for corner and accessories established to perpetuate locating the position of the corner:

1 1/2" pipe in the East Side of a 60" Oak with aluminum cap stamped "Ingham County, PA 345, PS 44297."

Witnessed by:

Found nail and tag	#18994	E. side 30" dead Maple	S 10° W	25.17'
Found nail and tag	#18994	S. side 10" dead tree	S 60° E	24.22'
Found nail and tag	#18998	S. side 10" Ash	N 77° E	25.51'
Found nail and tag	#28414, Maurice Mahieu, P.S.	W. side 10" Ash	N 74° E	24.80'
Found nail and tag	#25832	S. side 12" Maple	S 40° E	33.70'
Set nail and tag	#44297	E. side 6" Elm	N 15° E	33.05'
Set nail and tag	#44297	S. side 18" Maple	South	36.80'

Signed by

Surveyor's Michigan License No. 44297

Date

10-21-2004

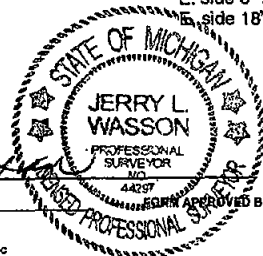

A. (CONTINUED) T1N - R1E, BUNKERHILL TOWNSHIP, H-11

3. Ingham County Surveyor, E.A. Calkins, Volume 5, Page 26 of County Surveyors Notes, dated April 28, 29, and 30, 1902 shows "set iron pipe and stone", field witnessed as follows:

Maple 4"	N 34 1/2 ° W	01 1/2 links (0.99')
Maple 8"	N 43° W	24 1/2 links (16.17')

4. Unrecorded Private Survey Records, Survey Calculations Sheets, and Section Break Calculations by Ron Helsel P.S. #18994 surveyed on March 29, 1993 shows the following measurements:

H-11 to H-12 = 2637.24'
H-11 to I-11 = 2639.62'
H-11 to G-11 = 2633.35'

5. An Act 132 Certified Survey Certificate surveyed by Ron Helsel P.S. #18994 recorded in Liber 7, Page 18, dated April 22, 1993. "Found 3" Dia. Steel Post, E. side 60" Oak on F/L to South" Witnessed by:

Set N&T, 10" Oak	N 60° E	25.51'
Set N&T, 26" Ash	South	25.19'
Set N&T, 16" Walnut	S 45° E	33.65'
Set N&T, 12" Maple	S 80° E	24.23'

6. An Act 74 LCRC Certificate by Ron Helsel P.S. #18994 recorded in Liber 8, Page 118 during April, 1993:

Part A states:

"H-11 G.L.O. bearing trees and monument lost."

Part B states:

"CO. Surveyor set pipe and stone in 1902 Vol. 5, Pg. 26." (A-3)

"Fd. 3" Dia. steel post in east side of a 60" Oak on fence line to the south, post was in close accord with G.L.O. Meas. east and Co. Surveyor Meas., Vol. 2, Pg. 201." (A-2)

(Found) Maple 4"	N 34 1/2 ° W	01 1/2 links (0.99')
(Found) Maple 8"	N 43° W	24 1/2 links (16.17')

Part C states:

"3" steel post"

N & T 10" Oak	N 60° E	25.51'
N & T 26" Ash	South	25.19'
N & T 16" Walnut	S 45° E	33.65'
N & T 12" Maple	S 80° E	24.23'

7. An Act 132 Certified Survey Certificate surveyed by Ronnie Lester P.S. #18998 recorded in Liber 8, Page 685, surveyed during November 1999 utilizes the same witnesses as A-8 listed below.
8. An Act 132 Certified Survey Certificate surveyed by Ronnie Lester P.S. #18998 recorded in Liber 8, Page 686, surveyed during November 1999 shows the distance between H-11 and I-11 as 2639.64. It also shows H-11 to be a found

1 1/2" pipe per Liber 8, Page 118 and witnessed by:

Found nail and tag	#18994	E. side 24" Maple	mag. az. 190°	25.17'
Found nail and tag	#18998	S. side 12" Maple	mag. az. 145°	33.81'
Found nail and tag	#18998	S side 10" dead tree	mag. az. 126°	24.30'
Set galvanized nail and 1 1/2" aluminum tag stamped	#18998	S. side 10" Ash	mag. az. 77°	25.51'

9. Unrecorded Private Survey Records, Survey Calculations Sheet, and Field Notes by Larry A. Bryan, P.S. #25832 surveyed on May 19, 2003 shows H-11 to be a "Fnd 1 1/2" pipe; E. Side 48" Oak; FNC South" witnessed by:

Found nail and tag	#18994	E. side 30" Maple	S 05° W	25.15'
Found nail and tag	#18998	S side 10" dead tree	S 60° E	24.24'
Found nail and tag	#18998	S. side 12" Ash	N 68° E	25.54'
Set nail and tag	#25832	SW. side 18" Oak	S 45° E	33.78'

and also shows the following measurements:

H-11 to I-11 = 2639.61'
H-11 to G-11 = 2633.37'



2004-068718
Page: 2 of 2
11/04/2004 09:17 A

LAND CORNER RECORDATION CERTIFICATE
Filing Requirement of Act 74, Mich. P.A. 1970

For corners in Bunkerhill Township

Paula Johnson-
INGHAM COUNTY
REGISTER OF DEEDS
OFFICIAL SEAL

L-11 P-258
CRNR 14.00 2004-068719

Ingham
(County)

Located In:

Corner Code #

1. Public Land Survey

T 1N R 1E H-12

2. Property Controlling
in Section

S T R

3. Miscellaneous
Property in Sec.

S T R

4. Lot No. Recorded Plat

5. Private Claims



2004-068719
Page: 1 of 1
11/04/2004 09:17 A

Register of Deeds Stamp & File Number

I, Jerry L. Wasson, P.S., in a field survey on October 11, 2004 do hereby state that under requirements of P.A. 74, Michigan P.A. of 1970, the corner points mentioned in lines 1 and 2 above were in conformance with regulations and rules therefore as required in the current manual of survey instructions of the United States Department of the Interior, Bureau of Land Management or by a decree of a Court of Law and/or that the corner points mentioned in lines 3, 4 and 5 above were in conformance with the rules of the Michigan Board of Land Surveyors or by a Decree of a Court of Law; established, re-established, monumented, recovered, found as expressed below:

NOTE: Not more than 2 corners, all in the same town and range, may be recorded on this certificate.

A. Description of original monument and accessories and/or subsequent restoration:

- Original Government Survey by Joseph Wampler, between Jan. 30 and Feb. 8, 1826. This corner was not set.
- Unrecorded Private Survey Records, Survey Calculations Sheets, and Section Break Calculations by Ron Helsel, P.S. #18994 surveyed on March 29, 1993, shows the following measurements:

H-12 to H-11 = 2637.24'
H-12 to I-12 = 2632.97'
H-12 to H-13 = 2642.34'
H-12 to G-12 = 2634.24'

- An Act 74 LCRC Certificate by Ron Helsel, P.S. #18994 recorded in Liber 8, Page 118, surveyed in April 1993 states, "No evidence or county surveys; set by intersection 1/4 lines" and further states, "set 1/2" B & C". New Witnesses created as follows:

(Set)	N & T	6" Elm	S 45° W	04.50'
(Set)	N & T	12" Cherry	North	10.00'
(Set)	N & T	16" Hickory	N 45° E	21.93'
(Set)	N & T	14" Hickory Stump	N 30° W	11.77'

P.A. 345 INGHAM COUNTY
PEER APPROVED 10/12/2004 ml

B. Description of corner evidence found and/or method applied in restoring or reestablishing corner:

Found 1/2" iron rod with cap stamped "18994 on south side rock cairn; ±0.3 above existing ground surface; ±6.6' south of the remains of a rotted off fence corner post, ringed by stones; Remains of fence lines to the North, South, and East from the corner post previously described; ±1.6' west of old fence to the south. Witnesses found in agreement with A-3 above.

Accepted the corner based on the Act 74 LCRC Certificate by Ron Helsel, P.S. #18994 recorded in Liber 8, Page 118 (A-3). Did not excavate because this corner was not set in the original survey. Replaced the found corner monument with a 3/4" by 24" steel rod and aluminum cap stamped "Ingham County, PA 345, PS 44297. Added several more rocks to the found rock cairn with new monument being ±2.0' south of the cairn and driven flush with the existing ground surface.

C. Description of monument for corner and accessories established to perpetuate locating the position of the corner:

3/4" by 24" steel rod and aluminum cap stamped "Ingham County, PA 345, PS 44297; ±2.0' south of rock cairn.

Witnessed By:

Found nail and tag	#18994	W. side 12" Hickory	North	10.01'
Found nail and tag	#18994	NW. side 16" Hickory	N 70° E	21.88'
Found nail and tag	#28414, Maurice Mahieu, P.S.	NW. side 8" Triple Hickory	S 45° W	09.08'
Set nail and tag	#44297	E. side 14" Quad Hickory	S 25° W	21.45'
		Cultivation Line	West	±14.0'

Signed by Jerry L. Wasson
Surveyor's Michigan License No. 44297

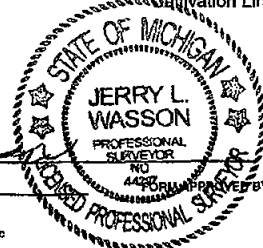

Date 10-21-2004

RECEIVED BY MICHIGAN STATE BOARD OF PROFESSIONAL SURVEYORS, JAN. 28, 1971
REVISED MAY 14, 1975
REVISED JAN. 1983
REVISED OCT. 1995

LAND CORNER RECORDATION CERTIFICATE
Filing Requirement of Act 74, Mich. P.A. 1970

For corners in Bunkerhill Township

Paula Johnson-
 INGHAM COUNTY
 REGISTER OF DEEDS
 OFFICIAL SEAL

L-11 P-259
 CRNR 17.00 2004-068720

Ingham
 (County)

Located In:

Corner Code #

1. Public Land Survey

T 1N R 1E

H-13

2. Property Controlling
 in Section

S T R

3. Miscellaneous
 Property in Sec.

S T R

4. Lot No. _____, Recorded Plat _____

5. Private Claims _____



2004-068720
 Page: 1 of 2
 11/04/2004 09:17 A

Register of Deeds Stamp & File Number

I, Jerry L. Wasson, P.S., in a field survey on October 04, 2004 do hereby state that under requirements of P.A. 74, Michigan P.A. of 1970, the corner points mentioned in lines 1 and 2 above were in conformance with regulations and rules therefore as required in the current manual of survey instructions of the United States Department of the Interior, Bureau of Land Management or by a decree of a Court of Law and /or that the corner points mentioned in lines 3, 4 and 5 above were in conformance with the rules of the Michigan Board of Land Surveyors or by a Decree of a Court of Law; established, re-established, monumented, recovered, found as expressed below:

NOTE: Not more than 2 corners, all in the same town and range, may be recorded on this certificate.

	A	B	C	D	E	F	G	H	I	J	K	L	M
1													
2	6	5	4	3	2	1							
3													
4	7	8	9	10	11	12							
5													
6	18	17	16	15	14	13							
7													
8	19	20	21	22	23	24							
9													
10	30	29	28	27	26	25							
11													
12	31	32	33	34	35	36							
13													

A. Description of original monument and accessories and/or subsequent restoration:

1. Original Government Survey by Joseph Wampler, on January 31, 1826 shows set quarter post at 40.00 chains with the following field witnesses:

Black Oak 7" N 77° W 93 links (61.38')
 White Oak 20" N 40° W 139 links (91.74')

2. Ingham County Surveyor, A. Jackson, Page 9 of Surveyors Field Book #1 dated June 28, 1839 of Miscellaneous County Survey Records, Corner referred to in a survey of Hoyt Road (now Baseline Road). No witnesses or other information shown.

SEE REVERSE SIDE FOR ADDENDUM TO PART A

B. Description of corner evidence found and/or method applied in restoring or reestablishing corner:

Found 4" concrete monument with 1/2" rod and cap #18998 in a Monument Box; ±9.0' north of the centerline Baseline Road; ±0.5' deep; ±8.3 east of the centerline of a gravel to the north. Found N&T; #18998 in west side 30" Walnut, North, 64.62' per A-3. Accepted the corner based on the perpetuation efforts of Ronnie M. Lester P.S. #18998 (A-3) and Maurice Mahieu, P.S. #28414 (A-4). No excavation work was done due to previous excavation conducted by Ingham County Survey and Remonumentation Project Crew (A-3). Utilized the existing found monument and attached aluminum cap stamped "Ingham County, PA345, PS 44297." Raise existing Monument Box to the surface with spacer ring.

C. Description of monument for corner and accessories established to perpetuate locating the position of the corner:

4" concrete monument with 1/2" rod and aluminum cap stamped "Ingham County, PA 345, PS 44297" in Monument Box.

Witnessed by:

Found nail & tag	#18998	W. Side 30" Walnut	North	064.62'
Found nail & tag	#28414	S. Side 12" Maple	N 70° E	046.83'
Found nail & tag	#28414	N. Side 38" Maple	S 70° E	168.29'
Found nail & tag	#28414	S. Side 30" Walnut	N 76° W	068.35'



P.A. 345 INGHAM COUNTY
 PEER APPROVED 10/12/2004

Signed by Jerry L. Wasson
 Surveyor's Michigan License No. 44297

Date 10-21-2004

FORM APPROVED BY MICHIGAN STATE BOARD OF PROFESSIONAL SURVEYORS, JAN. 28, 1971

REVISED MAY 14, 1975
 REVISED JAN. 1983
 REVISED OCT. 1995

A. (CONTINUED) T1N - R1E, BUNKERHILL TOWNSHIP, H-13

3. An Act 74 LCRC Certificate by Maynard R. Dyer, P.S. #21565 recorded in Liber 6, Page 141 on September 16, 1980:

Part A states:

"Post set in original government survey by J. Wampler, January 31, 1826. Corner referred to in a survey of Hoyt Road (now Baseline Road) by A. Jackson, County Surveyor, June 28, 1839 in Miscellaneous County Surveyor's records." (A-2)

Part B states:

"Excavated a 10' x 10' hole to an average depth of 1.5' on the centerline of Baseline Road on a tree fence line to the north. No evidence of monumentation found. Excavated a 7.5' x 10' hole to an average depth of 2', north of initial excavation. No evidence of monumentation found, corner considered lost. Corner set midway and on standard township line between G-13 and I-13, $\pm 9.5'$ north of the centerline of Baseline Road on tree-fence line north. Excavation conducted by Ingham County Survey and Remonumentation Project crew."

Part C states:

"Set 4" x 36" concrete monument with $\frac{1}{2}$ " x 38" rod and cap with concrete collar and cover in location described above."

Nail & tag, west side 30" Walnut	North	064.62'
Nail & tag, south side 8" Oak	NE	047.20'
Nail & tag, north side 34" Oak	ESE	169.20'
Nail & tag, south side 32' Walnut	NW	068.44'

4. An Act 132 Certified Survey Certificate surveyed by Maurice Mahieu, P.S. #28414 on September 21, 1994 and recorded in Liber 1455, Page 337 (Jackson County Deed Records) states:

"Found $\frac{1}{2}$ " Iron rod conc. mon. w/cap #18998 Approx. 1' south of north edge Baseline Rd."

Witnessed by:

N&T #28414	E. side 24" walnut	North	064.09'
N&T #28414	S. side 20" walnut	N 80° E	068.27'
N&T #28414	S. side 12" oak	N 75° E	046.80'
N&T #28414	S. side 42" oak	S 75° E	168.10'

5. Field Notes and computations by David L. Clifford, P.S. #25837, dated January 8, 2004 through October 8, 2004 show the following falling distances:

N 89° 57' 05" W	0776.34'	To G-1, T1S, R1E, Henrietta Township, Jackson County
S 89° 56' 56" E	1914.18'	To H-1, T1S, R1E, Henrietta Township, Jackson County



LAND CORNER RECORDATION CERTIFICATE
Filing Requirement of Act 74, Mich. P.A. 1970

For corners in
BUNKERHILL TOWNSHIP
INGHAM
(County)

Located In: Corner Code #

1. Public Land Survey T 1N R 1E L-11
2. Property Controlling S T R
in Section S T R
3. Miscellaneous S T R
Property in Sec. S T R
4. Lot No. , Recorded Plat
5. Private Claims

Paula Johnson
INGHAM COUNTY
REGISTER OF DEEDS
OFFICIAL SEAL



L-11 P-125
CRNR 17.00 2003-107071



2003-107071
Page: 1 of 2
12/16/2003 02:03P

I, JEFFREY K. AUTENRIETH, in a field survey on June 19, 2003 do hereby state that under requirements of P.A. 74, Michigan P.A. of 1970, the corner points mentioned in lines 1 and 2 above were in conformance with regulations and rules therefore as required in the current manual of survey instructions of the United States Department of the Interior, Bureau of Land Management or by a decree of a Court of Law and for that the corner points mentioned in lines 3, 4 and 5 above were in conformance with the rules of the Michigan Board of Land Surveyors or by a Decree of a Court of Law; established, re-established, monumented, recovered, found as expressed below:

NOTE: Not more than 2 corners, all in the same town and range, may be recorded on this certificate.

A. Description of original monument and accessories and/or subsequent restoration:

- 1). FEBRUARY 1826 CORNER POST SET 80.00 CHAINS NORTH OF I-13 BY JOS. WAMPLER, DEPUTY SURVEYOR. WITNESSED BY: W.O. 18" S65W 18 (LINKS) W.O. 21" N83E 80 (LINKS)
- 2). DECEMBER 27, 1971 LAND CORNER RECORDATION CERTIFICATE (RECORDED MARCH 27, 1972, LIBER 1, PAGE 403 INGHAM COUNTY RECORDS) OSCAR BOSS RLS# 13574 NOTES "SET PK NAIL; EXISTING OCCUPATION SERVED AS EVIDENCE IN RE ESTABLISHING CORNER" WITNESSED BY: N45°W 80.5' S.E. CORNER OF PORCH; N45°E 146.12' SW CORNER OF HOUSE; S20°W 59.33' NAIL IN EAST SIDE 20' ELM.
- 3). FEBRUARY 6, 1975 PA132 SURVEY (RECORDED FEB 26, 1975 LIBER 2 PAGE 306 INGHAM COUNTY RECORDS) OSCAR BOSS RLS# 13574 NOTES 1/2" PIPE FOUND, WITNESSED BY: N45°W 80.5' S.E. CORNER OF PORCH; N45°E 146.12' SW CORNER OF HOUSE; S20°W 59.33' NAIL IN EAST SIDE 20' ELM.
- 4). JUNE 30, 1976 PA132 SURVEY (RECORDED SEPT 15, 1976 LIBER 2 PAGE 877 INGHAM COUNTY RECORDS) OSCAR BOSS RLS# 13574 NOTES 1/2" PIPE FOUND, WITNESSED BY: N45°W 80.5' S.E. CORNER OF PORCH; N45°E 146.12' SW CORNER OF HOUSE; S20°W 59.33' NAIL IN EAST SIDE 20' ELM.
- 5). OCTOBER 14, 1977 PA132 SURVEY (RECORDED NOV 18, 1977 LIBER 3 PAGE 93 INGHAM COUNTY RECORDS) GARY R. BOSS RLS# 17022 NOTES 1/2" PIPE FOUND, WITNESSED BY: N45°W 80.5' S.E. CORNER OF PORCH; N45°E 146.12' SW CORNER OF HOUSE; S20°W 59.33' NAIL IN EAST SIDE 20' ELM.
- 6). JULY 29, 1978 PA132 SURVEY (RECORDED AUG 16, 1978 LIBER 3 PAGE 481 INGHAM COUNTY RECORDS) AUSTIN WILLIAMS, RLS #21275 NOTES 1/2" PIPE FOUND, 5280.40' NORTH OF I-13; WITNESSED BY: N45°W 80.5' S.E. CORNER OF PORCH; N45°E 146.12' SW CORNER OF HOUSE; S20°W 59.33' NAIL IN EAST SIDE 20' ELM.

(CONTINUED ON BACK)

B. Description of corner evidence found and/or method applied in restoring or reestablishing corner:

FOUND 1/4" PIPE IN MONUMENT BOX AT THE CENTERLINE OF HAYNES ROAD 2' SOUTH OF CENTERLINE FITCHBURG ROAD. WITNESSED BY FOUND N&T 18998 IN EAST SIDE OF 22' ELM S35°W 59.51'; FOUND N&T 'ACCOLADE 18994' IN SOUTH SIDE 24' CHERRY N65°W 91.65' FOUND N&T 25832 NE SIDE POWER POLE N30°W 71.62' FOUND N&T 'ACCOLADE 18994' SE SIDE POWER POLE N60°E 92.83' SW CORNER HOUSE (PORCH REMOVED) N48°W 100.93'. EXCAVATED A 4' DIAMETER HOLE TO A DEPTH OF 4.5' TO A GREY CLAY SUB-BASE, NO ADDITIONAL EVIDENCE FOUND. ACCEPTED POSITION OF PIPE AS A BEST POSSIBLE EVIDENCE OF PERPETUATED CORNER AND SET 1/4" SMOOTH BAR AND 2 1/2" ALUMINUM CAP STAMPED "P.A. 345, 31588, INGHAM COUNTY" IN MONUMENT BOX

C. Description of monument for corner and accessories established to perpetuate locating the position of the corner:

SET 1/4" SMOOTH BAR AND 2 1/2" ALUMINUM CAP STAMPED "P.A. 345, 31588, INGHAM COUNTY" IN MONUMENT BOX AT THE CENTERLINE OF HAYNES ROAD 2' SOUTH OF CENTERLINE FITCHBURG ROAD.
FOUND N&T 18998 (RONNIE LESTER) IN EAST SIDE OF 30' WALNUT S35°W 59.51'
FOUND N&T 'ACCOLADE 18994' (RON HELSEL) IN SOUTH SIDE 24' CHERRY N65°W 91.65'
FOUND N&T 25832 (LARRY BRYAN) NE SIDE POWER POLE N30°W 71.62'
FOUND N&T 'ACCOLADE 18994' (RON HELSEL) SE SIDE POWER POLE N60°E 92.83'

Signed by Jeffrey K. Autenrieth
Surveyor's Michigan License No. 31588

Date 11-25-03

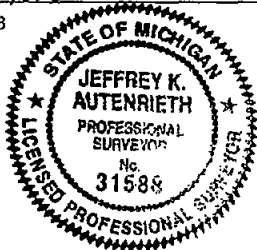

FORM APPROVED BY MICHIGAN STATE BOARD OF PROFESSIONAL SURVEYORS, JAN. 28, 1971
REVISED MAY 14, 1975
REVISED JAN., 1983
REVISED OCT., 1995

P.A. 345 INGHAM COUNTY
PEER APPROVED: 8/05/2003 RL

I-11, T1N, R1E
PAGE 2
PART A - CONTINUED

- 7). JANUARY 22, 1979 PA132 SURVEY (RECORDED JAN 31, 1979 LIBER 3 PAGE 738 INGHAM COUNTY RECORDS) GARY R. BOSS RLS# 17022 NOTES 1/2" PIPE FOUND, WITNESSED BY: N45°W 80.5' S.E. CORNER OF PORCH; N45°E 146.12' SW CORNER OF HOUSE; S20°W 59.33' NAIL IN EAST SIDE 20" ELM. A DISTANCE OF 5263.74 IS REPORTED FROM I-11 TO K-11.
- 8). JUNE 3, 1993 LAND CORNER RECORDATION CERTIFICATE (RECORDED APRIL 8, 1994, LIBER 8, PAGE 118 INGHAM COUNTY RECORDS) RON HELSEL RLS# 18994 NOTES "RECORDED AS A PK BY BOSS L 1 PG. 403 FD 1/2" PIPE IN MON BOX & WITNESSED N&T 20" CEDAR SSE, 57.18' N&T 30" WALNUT SSW, 59.58' N&T 30" CHERRY WNW 91.58' N&T UTILITY POLE NNE 92.75' " THE SAME CORNER AND WITNESSES WERE USED BY RON HELSEL IN A PUBLIC ACT 132 SURVEY DATED APRIL 30, 1993 AND RECORDED OCTOBER 15, 1993. DISTANCES TO ADJACENT CORNERS NOT REPORTED.
- 9). NOVEMBER 1999 PA132 SURVEY (RECORDED FEB 25, 2000 LIBER 8 PAGE 685 INGHAM COUNTY RECORDS) RONNIE M. LESTER NOTES 1/2" PIPE IN MON BOX FOUND AS RECORDED IN LIBER 8, PAGE 118, WITNESSED BY: SOUTHEAST CORNER CONCRETE FOUNDATION #1455 MAG. AZ. 320°, 80.51' NAIL AND TAG #18994 S. SIDE 20" CHERRY MAG. AZ. 292° 91.64' SET GALVANIZED NAIL AND 1 1/2" ALUMINUM TAG STAMPED 'PS 18998 WITNESS' E. SIDE 30" WALNUT MAG. AZ. 209° 59.58' SET GALVANIZED NAIL AND 1 1/2" ALUMINUM TAG STAMPED 'PS 18998 WITNESS' W. SIDE 15" CEDAR MAG. AZ. 57.22'. A DISTANCE OF 2639.64 FEET IS REPORTED FROM H-11 TO I-11.



2003-107071

Page: 2 of 2

12/16/2003 02:03P

LAND CORNER RECORDATION CERTIFICATE
Filing Requirement of Act 74, Mich. P.A. 1970

For corners in
BUNKERHILL TOWNSHIP
INGHAM
(County)

Located In: Corner Code #

1. Public Land Survey T 1N R 1E I-12
2. Property Controlling S T R
in Section S T R
3. Miscellaneous S T R
Property in Sec. S T R
4. Lot No. , Recorded Plat
5. Private Claims

Paula Johnson
INGHAM COUNTY
REGISTER OF DEEDS
OFFICIAL SEAL



L-11 P-128

CRNR 14.00

2003-107073

2003-107073

Page: 1 of 1
12/16/2003 02:03P

I, JEFFREY K. AUTENRIETH, in a field survey on June 19, 2003 do hereby state that under requirements of P.A. 74, Michigan P.A. of 1970, the corner points mentioned in lines 1 and 2 above were in conformance with regulations and rules therefore as required in the current manual of survey instructions of the United States Department of the Interior, Bureau of Land Management or by a decree of a Court of Law and for that the corner points mentioned in lines 3, 4 and 5 above were in conformance with the rules of the Michigan Board of Land Surveyors or by a Decree of a Court of Law; established, re-established, monumented, recovered, found as expressed below:

NOTE: Not more than 2 corners, all in the same town and range, may be recorded on this certificate.

A. Description of original monument and accessories and/or subsequent restoration:

- 1). FEBRUARY 1826, JOS. WAMPLER, DEPUTY SURVEYOR "40.00 SET 1/2 MILE POST WITNESSED BY: "W.O. 9" S62E 6, Do 22" N13W 451/2.
- 2). SEPTEMBER 6, 1979 LAND CORNER RECORDATION CERTIFICATE (RECORDED SEPTEMBER 11, 1979, LIBER 5 OF CORNERS, PAGE 291 INGHAM COUNTY RECORDS) RONNIE M. LESTER PS #18998 NOTES "EXCAVATED A HOLE 10'X10' TO AN AVERAGE DEPTH OF 1.5' ON THE CENTERLINE OF HAYNES ROAD AND ON FENCE LINE EAST AND WEST. FOUND CHINA AND POTTERY FRAGMENTS 0.7' BELOW ROAD SURFACE ±2.8' WEST OF THE CENTERLINE OF HAYNES ROAD AND ±1.8' NORTH OF FENCE LINE TO THE EAST AND WEST. ACCEPTED CHINA AND POTTERY AS ACCESSORIES TO CORNER AS IT HAS BEEN PERPETUATED." SET 4"X36" CONCRETE MONUMENT WITH 1/2" X38" REROD AND CAP #18998 WITH CONCRETE COLLAR AND COVER IN LOCATION OF CHINA AND POTTERY DESCRIBED ABOVE. WITNESSED BY: NAIL & TAG #18998, EAST SIDE 36" OAK, NNW 103.80', ... NAIL & TAG #18998, NORTHWEST SIDE 8" ELM, NNE 41.43', NAIL & TAG #18998, SOUTH SIDE 24" HICKORY, EAST 18.83', NAIL & TAG #18998, EAST SIDE 24" WALNUT, WSW 28.68'
- 3). APRIL 30, 1993 PA132 SURVEY (RECORDED OCTOBER 15, 1993 LIBER 7 OF CORNERS, PAGE 18 INGHAM COUNTY RECORDS) RON HELSEL PS #18994 NOTES FOUND 1/2" BAR WITH THE FOLLOWING WITNESSES, "N&T E. SIDE 40" OAK, NNW 103.8', N&T W. SIDE 20" OAK, NNE 78.24', N&T E. SIDE 28" WALNUT, SSW 29.02', N&T N. SIDE 12" HICKORY, EAST 41.71'.

Register of Deeds Stamp & File Number												
	A	B	C	D	E	F	G	H	I	J	K	L
1												
2	6	5	4	3	2	1						
3												
4	7	8	9	10	11	12						
5												
6	18	17	16	15	14	13						
7												
8	19	20	21	22	23	24						
9												
10	30	29	28	27	26	25						
11												
12	31	32	33	34	35	36						
13												

B. Description of corner evidence found and/or method applied in restoring or reestablishing corner:

FOUND 1/2" RE-BAR IN MONUMENT BOX 3' WEST OF THE CENTERLINE OF HAYNES ROAD 2' NORTH OF AN EAST-WEST FENCE LINE, BEING 2636.27' SOUTH OF CORNER I-11, AND 2646.49' NORTH OF I-13 WITNESSED BY FOUND N&T #39100 (TERRY L. WIEGMAN PS) IN SOUTHEAST SIDE OF 26" WALNUT S50°W 29.14'; FOUND N&T #28414 (MAURICE H. MAHIEW PS) IN WEST SIDE 22" ELM N20° E 78.37'; FOUND N&T 28414 IN EAST SIDE 18" MAPLE N30°W 45.88'. PROBING IN MONUMENT BOX REVEALED CONCRETE SURROUNDING 1/2" RE-BAR. ACCEPTED 1/2" RE-BAR IN MONUMENT BOX AS CORNER MONUMENTATION SET BY SURVEYOR LESTER IN A-2 ABOVE AND PLACED A 2 1/2" ALUMINUM CAP STAMPED "P.A. 345, 31588, INGHAM COUNTY" OVER RE-BAR.

C. Description of monument for corner and accessories established to perpetuate locating the position of the corner:

PLACED 2 1/2" ALUMINUM CAP STAMPED "P.A. 345, 31588, INGHAM COUNTY" OVER RE-BAR IN MONUMENT BOX 3' WEST OF CENTERLINE OF HAYNES ROAD 4' NORTH OF FENCE TO THE EAST, 1.5' NORTH OF A FENCE TO THE WEST.
FOUND N&T #39100 (TERRY L. WIEGMAN PS) IN SOUTHEAST SIDE OF 26" WALNUT S50°W 29.14'.
FOUND N&T #28414 (MAURICE H. MAHIEW PS) IN WEST SIDE 22" ELM N20° E 78.37'.
FOUND N&T 28414 IN EAST SIDE 18" MAPLE N30°W 45.88'.
SET "KEBS" N&T IN SOUTH SIDE 8" POPLAR N65°E 34.87'.

Signed by Jeffrey K. Autenrieth
Surveyor's Michigan License No. 31588

Date 11-25-03



FORM APPROVED BY MICHIGAN STATE BOARD OF PROFESSIONAL SURVEYORS, JAN. 28, 1971
REVISED MAY 14, 1975
REVISED JAN., 1983
REVISED OCT., 1995

P.A. 345 INGHAM COUNTY
PEER APPROVED: 10/28/2003 rc

LAND CORNER RECORDATION CERTIFICATE
Filing Requirement of Act 74, Mich. P.A. 1970

For corners in
BUNKERHILL TOWNSHIP
INGHAM
(County)

Located In: Corner Code #

1. Public Land Survey T 1N R 1E I-13
2. Property Controlling S T R
in Section S T R
3. Miscellaneous S T R
Property in Sec. S T R
4. Lot No. , Recorded Plat
5. Private Claims

Paula Johnson
INGHAM COUNTY
REGISTER OF DEEDS
OFFICIAL SEAL



L-11 P-129
CRNR 14.00 2003-107074



2003-107074
Page: 1 of 1
12/16/2003 02:03P

I, **JEFFREY K. AUTENRIETH**, in a field survey on June 19, 2003 do hereby state that under requirements of P.A. 74, Michigan P.A. of 1970, the corner points mentioned in lines 1 and 2 above were in conformance with regulations and rules therefore as required in the current manual of survey instructions of the United States Department of the Interior, Bureau of Land Management or by a decree of a Court of Law and for that the corner points mentioned in lines 3, 4 and 5 above were in conformance with the rules of the Michigan Board of Land Surveyors or by a Decree of a Court of Law; established, re-established, monumented, recovered, found as expressed below:

NOTE: Not more than 2 corners, all in the same town and range, may be recorded on this certificate.

A. Description of original monument and accessories and/or subsequent restoration:

- 1). JANUARY 19, 1826 JOS. WAMPLER DEPUTY SURVEYOR "80.00 SET POST COR SEC 34&35" WITNESSES BY: "B.O. 20°N78W 121 W.O. 18° N53E 91"
- 2). SEPTEMBER 20, 1977 LAND CORNER RECORDATION CERTIFICATE (RECORDED SEPTEMBER 23, 1977, LIBER 4 OF CORNERS, PAGE 94 INGHAM COUNTY RECORDS) GEORGE M. YOUNG PS# 17640 NOTES "FOUND 1"X1" ROD 0.6' UNDER ROAD SURFACE". WITNESSED BY: "#16 NAIL & CAP IN 8" HICKORY N60°W 47.55', #16 NAIL & CAP IN 30" HICKORY S30°E 43.49', #16 NAIL & CAP IN POWER POLE S50°W 83.72'."
- 3). JULY 29, 1978 PA132 SURVEY (RECORDED AUGUST 16, 1978 LIBER 3 OF SURVEYS, PAGE 481 INGHAM COUNTY RECORDS) AUSTIN C. WILLIAMS PS# 25275 NOTES SOUTHWEST CORNER SECTION 35 ON FACE OF SURVEY BUT DOES NOT IDENTIFY A MONUMENT, WITNESSED BY: NAIL & CAP IN 14" ASH S45°W 96.40', NAIL & CAP IN 24" WILLOW, N10°E 207.13', PK IN 24" WALNUT N30°E 47.10'.
- 4). OCTOBER 21, 1994 PA132 SURVEY (RECORDED NOVEMBER 15, 1994 LIBER 7 OF SURVEYS, PAGE 377 INGHAM COUNTY RECORDS) RON HELSEL PS# 18994 NOTES 1" BAR 0.5' NORTH FROM NORTHERLY ASPHALT EDGE OF BASELINE ROAD. WITNESSED BY: SET NAIL & TAG No. 18994 IN SOUTH SIDE OF 20" WALNUT N40°E 47.08', SET NAIL & TAG No. 18994 IN WEST SIDE OF 30" WILLOW N10°E 206.00' SET NAIL & TAG No. 18994 IN NORTH SIDE OF 6" CEDAR S45°W 49.94', FOUND 3/4" PIN N10°W 4.85'.

B. Description of corner evidence found and/or method applied in restoring or reestablishing corner:

FOUND 1" SQUARE BAR IN THE CENTERLINE OF HAYNES ROAD 10' NORTH OF THE CENTERLINE OF BASELINE ROAD. FOUND N&T #18994 IN NORTHEAST SIDE OF 12" CEDAR S45°W 49.84'; FOUND N&T #28414 (MAURICE H. MAHIEU PS) IN EAST SIDE 10" ASH N10°W 91.22', FOUND 3/4" BAR N10°W 4.85'. EXCAVATED A 4"X4" HOLE CENTERED ON 1" BAR TO A DEPTH OF 4' TO A GREY CLAY SUB-BASE, NO ADDITIONAL EVIDENCE FOUND. ACCEPTED POSITION OF 1" SQUARE BAR AS BEING SAME POINT AS DESCRIBED IN A-2 AND A-4 ABOVE, AND THE BEST POSSIBLE EVIDENCE OF PERPETUATED CORNER. SET 3/4" SMOOTH BAR AND 2 1/2" ALUMINUM CAP STAMPED "P.A. 345, INGHAM COUNTY" IN MONUMENT BOX IN POSITION PREVIOUSLY OCCUPIED BY SQUARE BAR. MEASURED NORTH TO I-12 A DISTANCE OF 2646.49' AND EAST TO J-13 A DISTANCE OF 2631.11'.

C. Description of monument for corner and accessories established to perpetuate locating the position of the corner:

SET 3/4" SMOOTH BAR AND 2 1/2" ALUMINUM CAP STAMPED "P.A. 345, 31588, INGHAM COUNTY" IN MONUMENT BOX IN ASPHALT 6' WEST OF CENTERLINE OF HAYNES ROAD (EXTENDED) AND 10' NORTH OF CENTERLINE OF BASELINE ROAD. FOUND NAIL AND TAG #18994 (RON HELSEL PS) IN NORTHEAST SIDE OF 12" CEDAR S45°W 49.84'. FOUND NAIL AND TAG #28414 (MAURICE H. MAHIEU PS) IN EAST SIDE 10" ASH N10°W 91.22'. FOUND 3/4" BAR N10°W 4.85'. SET "KEBS" NAIL AND TAG IN WEST SIDE 12" MAPLE N30°E 97.62'. SET "KEBS" NAIL AND TAG IN SOUTHWEST SIDE 12" CEDAR S60°E 137.45'.

Signed by

Jeffrey K. Autenrieth

Date 11-25-03

Surveyor's Michigan License No. 31588



FORM APPROVED BY MICHIGAN STATE BOARD OF PROFESSIONAL SURVEYORS, JAN. 28, 1971
REVISED MAY 14, 1975
REVISED JAN., 1983
REVISED OCT., 1995

P.A. 345 INGHAM COUNTY,
PEER APPROVED: 10/20/2003 RL