

CERTIFICATE OF SURVEY

LIBER

1 578

FOR Lansing Ice and Fuel Co.
911 Center Street
Lansing, Michigan

SURVEY OF PROPERTY LEGALLY DESCRIBED AS: That part of the East 1/2 of the Southwest 1/4 Section 17, T3N, R2W, Delhi Township, Ingham County, Michigan, beginning at the South 1/4 corner of said Section 17, thence running S89°19'14"W 690.0 feet along the South Section line, thence perpendicular with said Section line N0°40'19"W 218.0 feet, thence S89°19'41"W 240.0 feet parallel with the South Section line, thence N0°40'19"W 32.0 feet, thence parallel with the South Section line S89°19'41"W 391.25 feet to the West line of said East 1/2 of the Southwest 1/4, thence along said West line N0°36'W 2401.93 feet to the East-West 1/4 line, thence along said East-West 1/4 line N89°14'45"E 1317.17 feet to the Center of said Section 17, thence S0°41'42"E 2653.82 feet to the point of beginning, subject to the right of way of Holt Road and any other rights or easements of record, containing 76.904 acres or land, more or less.

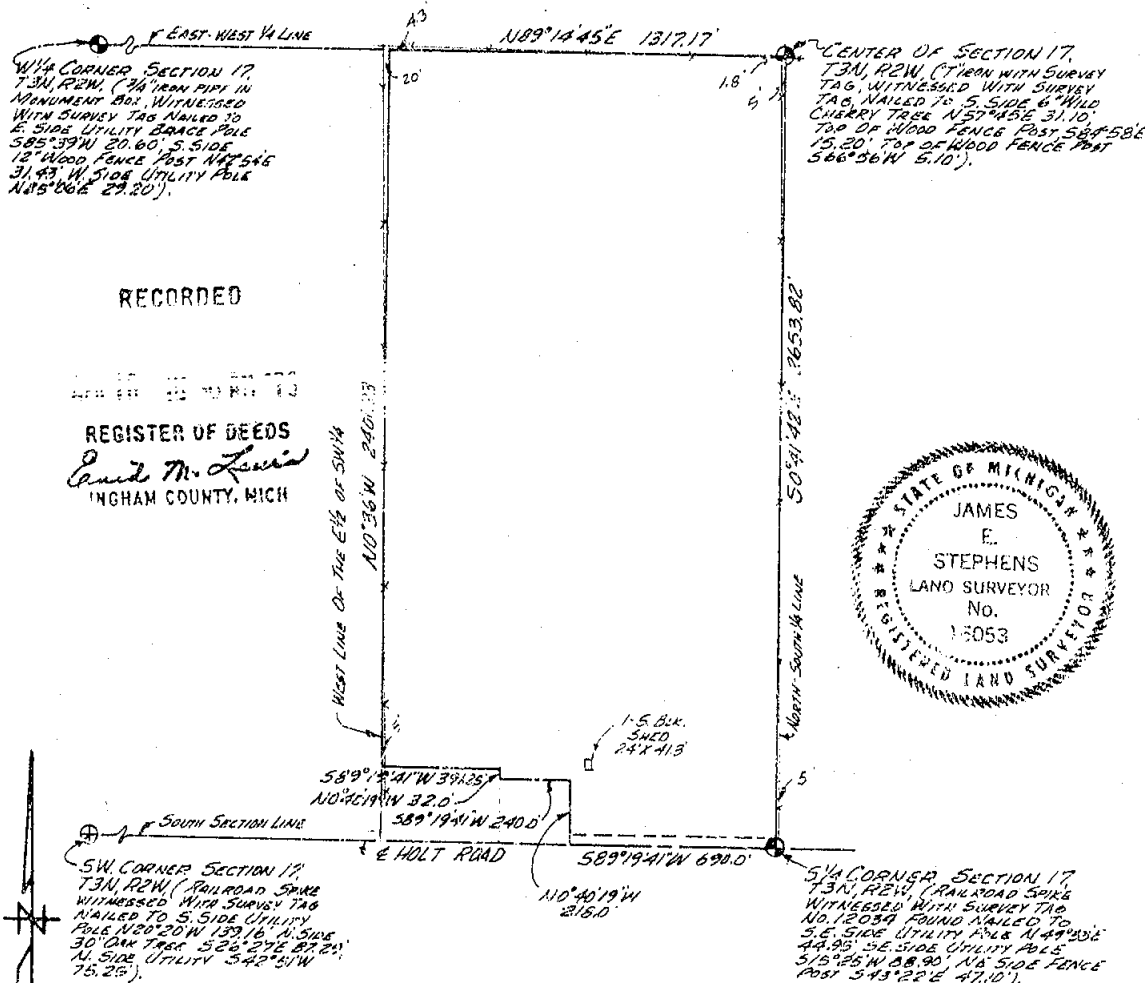

RECORDED

REGISTER OF DEEDS

And M. Lewis
INGHAM COUNTY, MICH

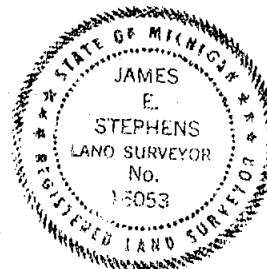

This survey complies with the requirements of Section 3, P.A. 132 of 1970, and that said survey was performed with an error of closure no greater than 1:5000

SCALE: 1"=500'

THE UNDERSIGNED REGISTERED LAND SURVEYOR HEREBY CERTIFIES THAT HE HAS SURVEYED THE PROPERTY SHOWN ON ANNEXED PLAT, AND THAT THE ABOVE SKETCH INDICATES THE DIMENSIONS AND ENCHROACHMENTS OF SAID PROPERTY.

LEGEND

- - IRON STAKE
- - MONUMENT
- X--- FENCE LINE
- C--- CENTER LINE
- N - RECORDED DIMENSION
- D - DEEDED DIMENSION
- M - MEASURED DIMENSION

STEPHENS ENGINEERING, INC.
318 Marshall St.
East Lansing, MI 48823

STEPHENS ENGINEERING INC.
CIVIL ENGINEERING LAND PLANNING SURVEYORS
215 ADD. P.O. BOX 1202, LANSING, MICHIGAN 48904 PH. 351-4450

BY James E. Stephens
REGISTRATION NO. 16053
DATE March 26, 1973 SURVEY NO. L-44219

CERTIFICATE OF SURVEY

For: William Riechenbach
6076 W. Holt Road
Holt, Michigan

Legal Description: The North 20 acres of the SE 1/4 of the SE 1/4 of Section 18, T3N, R2W, Delhi Township, Ingham County, Michigan, more particularly described as: Beginning on the East line of Section 18, 661.43 feet North of the SE corner of said Section 18; thence continuing North 659.74 feet along said East line; thence N89°46'08"W, 1328.14 feet along the South E-W 1/8 line of Section 18; thence S00°27'08"E, 665.97 feet along the East N-S 1/8 line of Section 18 as occupied; thence N89°57'46"E, 1322.87 feet to the point of beginning. Containing 20.170 acres more or less and subject to the use of the Easterly 33.00 feet thereof as Grovenburg Road.

RECORDED

JUL 10 3 20 AM '74

REGISTER OF DEEDS

Ann M. Lewis
INGHAM COUNTY, MICH.

Note: E-line of Sec. 18
was assumed to be
due North.

East 1/4 Corner Sec. 18
T3N-R2W
(Liber 2, Page 513)

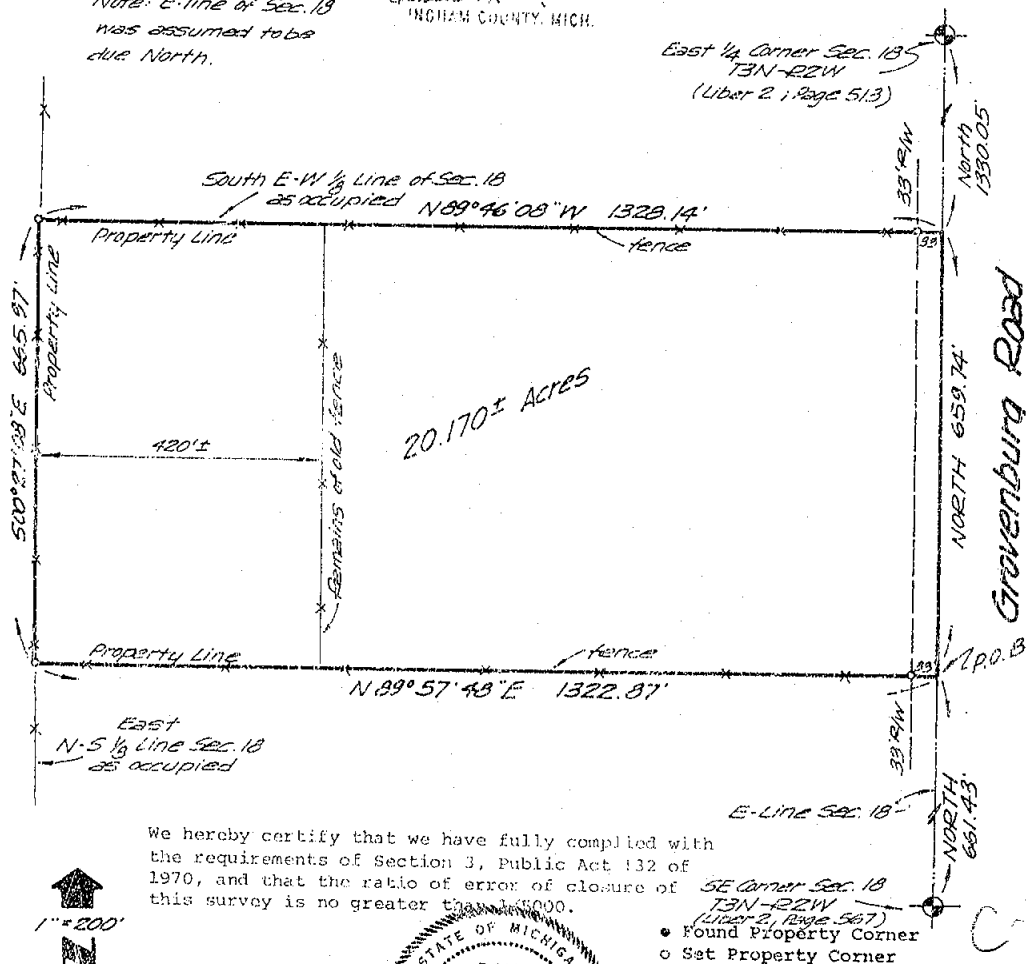

We hereby certify that we have fully complied with the requirements of Section 3, Public Act 132 of 1970, and that the ratio of error of closure of this survey is no greater than 1/5000.

We hereby certify that we have surveyed the property herein described.

FRANK WHITE ENGINEERING COMPANY
2000 North Grand River Avenue
Lansing, Michigan 48906
Phone: 517 AC 371-1111



Ron Helsel, R.L.S. No. 18994
Survey No. 743366
Date: May 14, 1974

1088

CERTIFICATE OF SURVEY

RECORDED

FOR Buhl Sadler
6425 W. Holt Road
Holt, Michigan 48842

OCT 23 10 12 AM '74

SURVEY OF PROPERTY LEGALLY DESCRIBED AS: That part of the West 1/2 of the NW 1/4 of Section 19, T3N, R2W, Delhi Township, Ingham County, Michigan, beginning on the North Section line at a point 544.0 feet East of the NW corner of said Section 19, thence continuing along said Section line EAST 336.0 feet, thence SOUTH 438.0 feet perpendicular to said Section line, thence WEST 336.0 feet, thence NORTH 438.0 feet to the point of beginning, subject to the right of way of Holt Road and any other rights of way or easements of record, said described parcel containing 3.38 acres of land, more or less.

REGISTERED LEEDS

James E. Stephens
INGHAM COUNTY, MICH

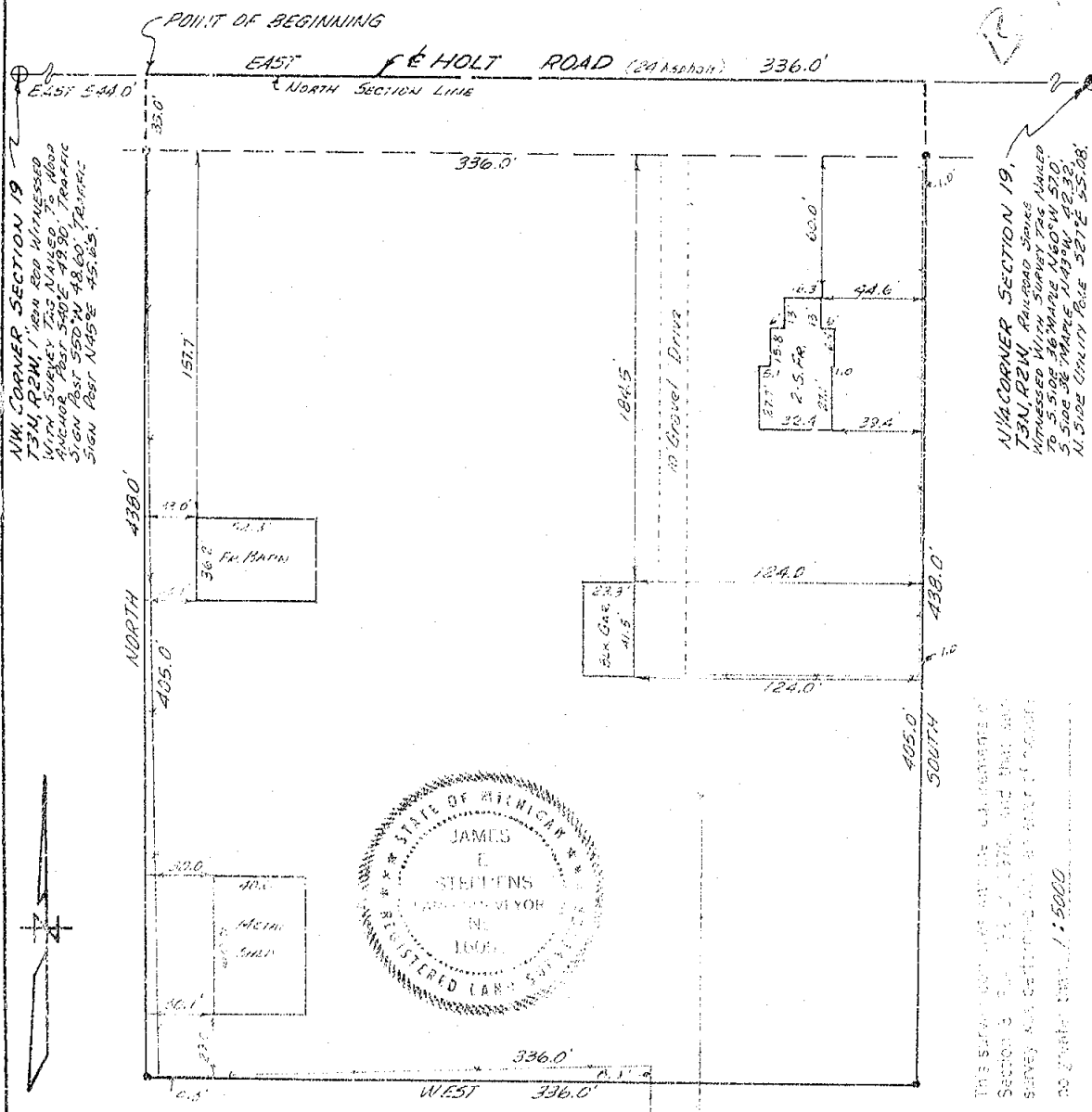

SCALE: 1"=60'

THE UNDERSIGNED REGISTERED LAND SURVEYOR HEREBY CERTIFIES THAT HE HAS SURVEYED THE PROPERTY SHOWN ON ANNEXED PLAT, AND THAT THE ABOVE SKETCH INDICATES THE DIMENSIONS AND ENCROACHMENTS OF SAID PROPERTY.

- LEGEND**
- IRON STAKE
 - MONUMENT
 - X-X- FENCE LINE
 - C- CENTER LINE
 - R- RECORDED DIMENSION
 - D- DEKOD DIMENSION
 - M- MEASURED DIMENSION

STEPHENS ENGINEERING, INC.
318 Marshall St.
East Lansing, MI 48824
403

STEPHENS ENGINEERING, INC.
CIVIL ENGINEERING LAND PLANNING SURVEYORS
403-422-4400-4402-4403-4404-4405-4406-4407-4408-4409-4410-4411-4412-4413-4414-4415-4416-4417-4418-4419-4420-4421-4422-4423-4424-4425-4426-4427-4428-4429-4430-4431-4432-4433-4434-4435-4436-4437-4438-4439-4440-4441-4442-4443-4444-4445-4446-4447-4448-4449-4450-4451-4452-4453-4454-4455-4456-4457-4458-4459-4460-4461-4462-4463-4464-4465-4466-4467-4468-4469-4470-4471-4472-4473-4474-4475-4476-4477-4478-4479-4480-4481-4482-4483-4484-4485-4486-4487-4488-4489-4490-4491-4492-4493-4494-4495-4496-4497-4498-4499-4500-4501-4502-4503-4504-4505-4506-4507-4508-4509-4510-4511-4512-4513-4514-4515-4516-4517-4518-4519-4520-4521-4522-4523-4524-4525-4526-4527-4528-4529-4530-4531-4532-4533-4534-4535-4536-4537-4538-4539-4540-4541-4542-4543-4544-4545-4546-4547-4548-4549-4550-4551-4552-4553-4554-4555-4556-4557-4558-4559-4560-4561-4562-4563-4564-4565-4566-4567-4568-4569-4570-4571-4572-4573-4574-4575-4576-4577-4578-4579-4580-4581-4582-4583-4584-4585-4586-4587-4588-4589-4590-4591-4592-4593-4594-4595-4596-4597-4598-4599-4600-4601-4602-4603-4604-4605-4606-4607-4608-4609-4610-4611-4612-4613-4614-4615-4616-4617-4618-4619-4620-4621-4622-4623-4624-4625-4626-4627-4628-4629-4630-4631-4632-4633-4634-4635-4636-4637-4638-4639-4640-4641-4642-4643-4644-4645-4646-4647-4648-4649-4650-4651-4652-4653-4654-4655-4656-4657-4658-4659-4660-4661-4662-4663-4664-4665-4666-4667-4668-4669-4670-4671-4672-4673-4674-4675-4676-4677-4678-4679-4680-4681-4682-4683-4684-4685-4686-4687-4688-4689-4690-4691-4692-4693-4694-4695-4696-4697-4698-4699-4700-4701-4702-4703-4704-4705-4706-4707-4708-4709-4710-4711-4712-4713-4714-4715-4716-4717-4718-4719-4720-4721-4722-4723-4724-4725-4726-4727-4728-4729-4730-4731-4732-4733-4734-4735-4736-4737-4738-4739-4740-4741-4742-4743-4744-4745-4746-4747-4748-4749-4750-4751-4752-4753-4754-4755-4756-4757-4758-4759-4760-4761-4762-4763-4764-4765-4766-4767-4768-4769-4770-4771-4772-4773-4774-4775-4776-4777-4778-4779-4780-4781-4782-4783-4784-4785-4786-4787-4788-4789-4790-4791-4792-4793-4794-4795-4796-4797-4798-4799-4800-4801-4802-4803-4804-4805-4806-4807-4808-4809-4810-4811-4812-4813-4814-4815-4816-4817-4818-4819-4820-4821-4822-4823-4824-4825-4826-4827-4828-4829-4830-4831-4832-4833-4834-4835-4836-4837-4838-4839-4840-4841-4842-4843-4844-4845-4846-4847-4848-4849-4850-4851-4852-4853-4854-4855-4856-4857-4858-4859-4860-4861-4862-4863-4864-4865-4866-4867-4868-4869-4870-4871-4872-4873-4874-4875-4876-4877-4878-4879-4880-4881-4882-4883-4884-4885-4886-4887-4888-4889-4890-4891-4892-4893-4894-4895-4896-4897-4898-4899-4900-4901-4902-4903-4904-4905-4906-4907-4908-4909-4910-4911-4912-4913-4914-4915-4916-4917-4918-4919-4920-4921-4922-4923-4924-4925-4926-4927-4928-4929-4930-4931-4932-4933-4934-4935-4936-4937-4938-4939-4940-4941-4942-4943-4944-4945-4946-4947-4948-4949-4950-4951-4952-4953-4954-4955-4956-4957-4958-4959-4960-4961-4962-4963-4964-4965-4966-4967-4968-4969-4970-4971-4972-4973-4974-4975-4976-4977-4978-4979-4980-4981-4982-4983-4984-4985-4986-4987-4988-4989-4990-4991-4992-4993-4994-4995-4996-4997-4998-4999-5000-5001-5002-5003-5004-5005-5006-5007-5008-5009-5010-5011-5012-5013-5014-5015-5016-5017-5018-5019-5020-5021-5022-5023-5024-5025-5026-5027-5028-5029-5030-5031-5032-5033-5034-5035-5036-5037-5038-5039-5040-5041-5042-5043-5044-5045-5046-5047-5048-5049-5050-5051-5052-5053-5054-5055-5056-5057-5058-5059-5060-5061-5062-5063-5064-5065-5066-5067-5068-5069-5070-5071-5072-5073-5074-5075-5076-5077-5078-5079-5080-5081-5082-5083-5084-5085-5086-5087-5088-5089-5090-5091-5092-5093-5094-5095-5096-5097-5098-5099-5100-5101-5102-5103-5104-5105-5106-5107-5108-5109-5110-5111-5112-5113-5114-5115-5116-5117-5118-5119-5120-5121-5122-5123-5124-5125-5126-5127-5128-5129-5130-5131-5132-5133-5134-5135-5136-5137-5138-5139-5140-5141-5142-5143-5144-5145-5146-5147-5148-5149-5150-5151-5152-5153-5154-5155-5156-5157-5158-5159-5160-5161-5162-5163-5164-5165-5166-5167-5168-5169-5170-5171-5172-5173-5174-5175-5176-5177-5178-5179-5180-5181-5182-5183-5184-5185-5186-5187-5188-5189-5190-5191-5192-5193-5194-5195-5196-5197-5198-5199-5200-5201-5202-5203-5204-5205-5206-5207-5208-5209-5210-5211-5212-5213-5214-5215-5216-5217-5218-5219-5220-5221-5222-5223-5224-5225-5226-5227-5228-5229-5230-5231-5232-5233-5234-5235-5236-5237-5238-5239-5240-5241-5242-5243-5244-5245-5246-5247-5248-5249-5250-5251-5252-5253-5254-5255-5256-5257-5258-5259-5260-5261-5262-5263-5264-5265-5266-5267-5268-5269-5270-5271-5272-5273-5274-5275-5276-5277-5278-5279-5280-5281-5282-5283-5284-5285-5286-5287-5288-5289-5290-5291-5292-5293-5294-5295-5296-5297-5298-5299-5300-5301-5302-5303-5304-5305-5306-5307-5308-5309-5310-5311-5312-5313-5314-5315-5316-5317-5318-5319-5320-5321-5322-5323-5324-5325-5326-5327-5328-5329-5330-5331-5332-5333-5334-5335-5336-5337-5338-5339-5340-5341-5342-5343-5344-5345-5346-5347-5348-5349-5350-5351-5352-5353-5354-5355-5356-5357-5358-5359-5360-5361-5362-5363-5364-5365-5366-5367-5368-5369-5370-5371-5372-5373-5374-5375-5376-5377-5378-5379-5380-5381-5382-5383-5384-5385-5386-5387-5388-5389-5390-5391-5392-5393-5394-5395-5396-5397-5398-5399-5400-5401-5402-5403-5404-5405-5406-5407-5408-5409-5410-5411-5412-5413-5414-5415-5416-5417-5418-5419-5420-5421-5422-5423-5424-5425-5426-5427-5428-5429-5430-5431-5432-5433-5434-5435-5436-5437-5438-5439-5440-5441-5442-5443-5444-5445-5446-5447-5448-5449-5450-5451-5452-5453-5454-5455-5456-5457-5458-5459-5460-5461-5462-5463-5464-5465-5466-5467-5468-5469-5470-5471-5472-5473-5474-5475-5476-5477-5478-5479-5480-5481-5482-5483-5484-5485-5486-5487-5488-5489-5490-5491-5492-5493-5494-5495-5496-5497-5498-5499-5500-5501-5502-5503-5504-5505-5506-5507-5508-5509-5510-5511-5512-5513-5514-5515-5516-5517-5518-5519-5520-5521-5522-5523-5524-5525-5526-5527-5528-5529-5530-5531-5532-5533-5534-5535-5536-5537-5538-5539-5540-5541-5542-5543-5544-5545-5546-5547-5548-5549-5550-5551-5552-5553-5554-5555-5556-5557-5558-5559-5560-5561-5562-5563-5564-5565-5566-5567-5568-5569-5570-5571-5572-5573-5574-5575-5576-5577-5578-5579-5580-5581-5582-5583-5584-5585-5586-5587-5588-5589-5590-5591-5592-5593-5594-5595-5596-5597-5598-5599-5600-5601-5602-5603-5604-5605-5606-5607-5608-5609-5610-5611-5612-5613-5614-5615-5616-5617-5618-5619-5620-5621-5622-5623-5624-5625-5626-5627-5628-5629-5630-5631-5632-5633-5634-5635-5636-5637-5638-5639-5640-5641-5642-5643-5644-5645-5646-5647-5648-5649-5650-5651-5652-5653-5654-5655-5656-5657-5658-5659-5660-5661-5662-5663-5664-5665-5666-5667-5668-5669-5670-5671-5672-5673-5674-5675-5676-5677-5678-5679-5680-5681-5682-5683-5684-5685-5686-5687-5688-5689-5690-5691-5692-5693-5694-5695-5696-5697-5698-5699-5700-5701-5702-5703-5704-5705-5706-5707-5708-5709-5710-5711-5712-5713-5714-5715-5716-5717-5718-5719-5720-5721-5722-5723-5724-5725-5726-5727-5728-5729-5730-5731-5732-5733-5734-5735-5736-5737-5738-5739-5740-5741-5742-5743-5744-5745-5746-5747-5748-5749-5750-5751-5752-5753-5754-5755-5756-5757-5758-5759-5760-5761-5762-5763-5764-5765-5766-5767-5768-5769-5770-5771-5772-5773-5774-5775-5776-5777-5778-5779-5780-5781-5782-5783-5784-5785-5786-5787-5788-5789-5790-5791-5792-5793-5794-5795-5796-5797-5798-5799-5800-5801-5802-5803-5804-5805-5806-5807-5808-5809-5810-5811-5812-5813-5814-5815-5816-5817-5818-5819-5820-5821-5822-5823-5824-5825-5826-5827-5828-5829-5830-5831-5832-5833-5834-5835-5836-5837-5838-5839-5840-5841-5842-5843-5844-5845-5846-5847-5848-5849-5850-5851-5852-5853-5854-5855-5856-5857-5858-5859-5860-5861-5862-5863-5864-5865-5866-5867-5868-5869-5870-5871-5872-5873-5874-5875-5876-5877-5878-5879-5880-5881-5882-5883-5884-5885-5886-5887-5888-5889-5890-5891-5892-5893-5894-5895-5896-5897-5898-5899-5900-5901-5902-5903-5904-5905-5906-5907-5908-5909-5910-5911-5912-5913-5914-5915-5916-5917-5918-5919-5920-5921-5922-5923-5924-5925-5926-5927-5928-5929-5930-5931-5932-5933-5934-5935-5936-5937-5938-5939-5940-5941-5942-5943-5944-5945-5946-5947-5948-5949-5950-5951-5952-5953-5954-5955-5956-5957-5958-5959-5960-5961-5962-5963-5964-5965-5966-5967-5968-5969-5970-5971-5972-5973-5974-5975-5976-5977-5978-5979-5980-5981-5982-5983-5984-5985-5986-5987-5988-5989-5990-5991-5992-5993-5994-5995-5996-5997-5998-5999-6000-6001-6002-6003-6004-6005-6006-6007-6008-6009-6010-6011-6012-6013-6014-6015-6016-6017-6018-6019-6020-6021-6022-6023-6024-6025-6026-6027-6028-6029-6030-6031-6032-6033-6034-6035-6036-6037-6038-6039-6040-6041-6042-6043-6044-6045-6046-6047-6048-6049-6050-6051-6052-6053-6054-6055-6056-6057-6058-6059-6060-6061-6062-6063-6064-6065-6066-6067-6068-6069-6070-6071-6072-6073-6074-6075-6076-6077-6078-6079-6080-6081-6082-6083-6084-6085-6086-6087-6088-6089-6090-6091-6092-6093-6094-6095-6096-6097-6098-6099-6100-6101-6102-6103-6104-6105-6106-6107-6108-6109-6110-6111-6112-6113-6114-6115-6116-6117-6118-6119-6120-6121-6122-6123-6124-6125-6126-6127-6128-6129-6130-6131-6132-6133-6134-6135-6136-6137-6138-6139-6140-6141-6142-6143-6144-6145-6146-6147-6148-6149-6150-6151-6152-6153-6154-6155-6156-6157-6158-6159-6160-6161-6162-6163-6164-6165-6166-6167-6168-6169-6170-6171-6172-6173-6174-6175-6176-6177-6178-6179-6180-6181-6182-6183-6184-6185-6186-6187-6188-6189-6190-6191-6192-6193-6194-6195-6196-6197-6198-6199-6200-6201-6202-6203-6204-6205-6206-6207-6208-6209-6210-6211-6212-6213-6214-6215-6216-6217-6218-6219-6220-6221-6222-6223-6224-6225-6226-6227-6228-6229-6230-6231-6232-6233-6234-6235-6236-6237-6238-6239-6240-6241-6242-6243-6244-6245-6246-6247-6248-6249-6250-6251-6252-6253-6254-6255-6256-6257-6258-6259-6260-6261-6262-6263-6264-6265-6266-6267-6268-6269-6270-6271-6272-6273-6274-6275-6276-6277-6278-6279-6280-6281-6282-6283-6284-6285-6286-6287-6288-6289-6290-6291-6292-6293-6294-6295-6296-6297-6298-6299-6300-6301-6302-6303-6304-6305-6306-6307-6308-6309-6310-6311-6312-6313-6314-6315-6316-6317-6318-6319-6320-6321-6322-6323-6324-6325-6326-6327-6328-6329-6330-6331-6332-6333-6334-6335-6336-6337-6338-6339-6340-6341-6342-6343-6344-6345-6346-6347-6348-6349-6350-6351-6352-6353-6354-6355-6356-6357-6358-6359-6360-6361-6362-6363-6364-6365-6366-6367-6368-6369-6370-6371-6372-6373-6374-6375-6376-6377-6378-6379-6380-6381-6382-6383-6384-6385-6386-6387-6388-6389-6390-6391-6392-6393-6394-6395-6396-6397-6398-6399-6400-6401-6402-6403-6404-6405-6406-6407-6408-6409-6410-6411-6412-6413-6414-6415-6416-6417-6418-6419-6420-6421-6422-6423-6424-6425-6426-6427-6428-6429-6430-6431-6432-6433-6434-6435-6436-6437-6438-6439-6440-6441-6442-6443-6444-6445-6446-6447-6448-6449-6450-6451-6452-6453-6454-6455-6456-6457-6458-6459-6460-6461-6462-6463-6464-6465-6466-6467-6468-6469-6470-6471-6472-6473-6474-6475-6476-6477-6478-6479-6480-6481-6482-6483-6484-6485-6486-6487-6488-6489-6490-6491-6492-6493-6494-6495-6496-6497-6498-6499-6500-6501-6502-6503-6504-6505-6506-6507-6508-6509-6510-6511-6512-6513-6514-6515-6516-6517-6518-6519-6520-6521-6522-6523-6524-6525-6526-6527-6528-6529-6530-6531-6532-6533-6534-6535-6536-6537-6538-6539-6540-6541-6542-6543-6544-6545-6546-6547-6548-6549-6550-6551-6552-6553-6554-6555-6556-6557-6558-6559-6560-6561-6562-6563-6564-6565-6566-6567-6568-6569-6570-6571-6572-6573-6574-6575-6576-6577-6578-6579-6580-6581-6582-6583-6584-6585-6586-6587-6588-6589-6590-6591-6592-6593-6594-6595-6596-6597-6598-6599-6600-6601-6602-6603-6604-6605-6606-6607-6608-6609-6610-6611-6612-6613-6614-6615-6616-6617-6618-6619-6620-6621-6622-6623-6624-6625-6626-6627-6628-6629-6630-6631-6632-6633-6634-6635-66

119

RECORDED

CERTIFICATE OF SURVEY

SEP 8 2 59 PM '75

For: William Reichenbach Company
2446 Jolly Road
Okemos, Michigan

REGISTER OF DEEDS

Emil M. Lewis
INGHAM COUNTY, MICH

Legal Description: That part of the North 20 acres of the SE 1/4 of the SE 1/4 of Section 18, T3N, R2W, Delhi Township, Ingham County, Michigan, described as:

Parcel A - Beginning on the East line of Section 18, T3N, R2W, at a point 661.43 feet North of the SE corner of Section 18, T3N, R2W, thence S89°57'48"W, 1322.87 feet; thence N00°27'08"W, 332.99 feet; thence S89°54'10"E, 1325.50 feet; thence South 329.87 feet on the East line of Section 18 to the point of beginning. (10.0752 Acres)

Parcel B - Beginning on the East line of Section 18, T3N, R2W, at a point 991.30 feet North of the SE corner of Section 18, T3N, R2W, thence N89°54'10"W, 1325.50 feet; thence N00°27'08"W, 332.99 feet; thence S89°46'08"E, 1078.14 feet; thence South 170.00 feet; thence S89°46'08"E, 250.00 feet; thence South 159.87 feet on the East line of Section 18 to the point of beginning. (9.1193 Acres)

Parcel C - Beginning on the East line of Section 18, T3N, R2W, at a point 1151.17 feet North of the SE corner of Section 18, T3N, R2W, thence N89°46'08"W, 250.00 feet; thence North 170.00 feet; thence S89°46'08"E, 250.00 feet; thence South 170.00 feet on the East line of Section 18 to the point of beginning. (0.9757 Acres)

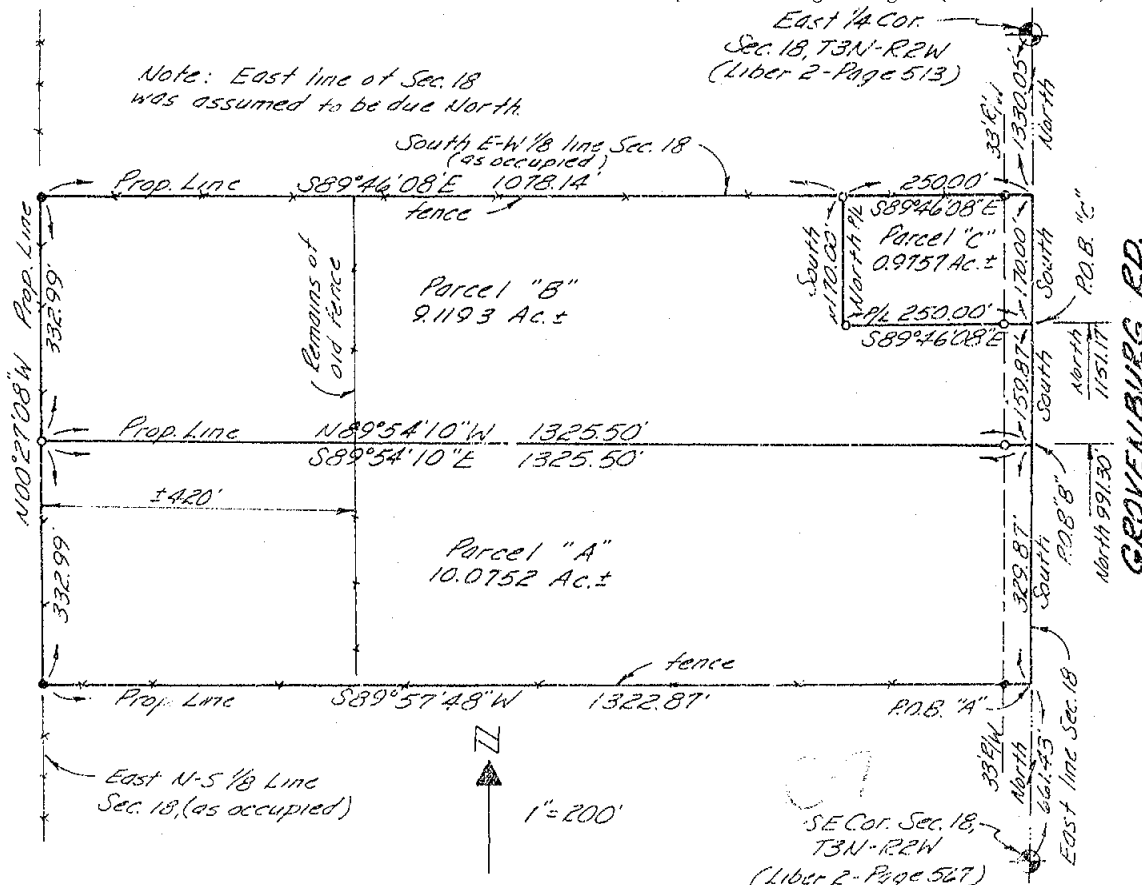

We hereby certify that we have fully complied with the requirements of Section 3, Public Act 132 of 1970, and that the ratio of error of closure of this survey is no greater than 1/5000.

● Found Property Corner
○ Set Property Corner

We hereby certify that we have surveyed the property herein described.

FRED WHITE ENGINEERING COMPANY
2300 North Grand River Avenue
Lansing, Michigan 48906
Phone: 517 AC 371-1111



Fred N. White
Fred N. White, P.E. & R.L.S.
Survey No. 755062
Date: July 16, 1975

CERTIFICATE OF SURVEY

RECORDED

FOR The Warren Holmes Company & Kenneth Black Associate Architects, Inc.
820 N. Washington Avenue
Lansing, MI 48905

FEB 3 9 23 AM '76

REGISTER OF DEEDS

Emile M. Lewis
INGHAM COUNTY, MICH.

SURVEY OF PROPERTY LEGALLY DESCRIBED AS: That part of the East 1/2 of the Southwest 1/4 of Section 17, T3N, R2W, Delhi Township, Ingham County, Michigan, the boundary of which has been surveyed and is hereby described by Michigan R.L.S. 16053 as beginning on the South Section line at a point S89°19'41"W 690.0 feet from the South 1/4 corner of said Section 17, thence perpendicular to said Section line N0°40'19"W 218.0 feet, thence S89°19'41"W 240.0 feet parallel with said Section line, thence N0°40'19"W 32.0 feet, thence parallel with said Section line S89°19'41"W 391.25 feet to the West line of said East 1/2 of the Southwest 1/4, thence along said West line S0°36'00"E 250.0 feet to said South Section line, thence N89°19'41"E 631.56 feet to the point of beginning, subject to the right of way of Holt Road and any other rights of way or easements of record, containing 3.447 acres of land, more or less.

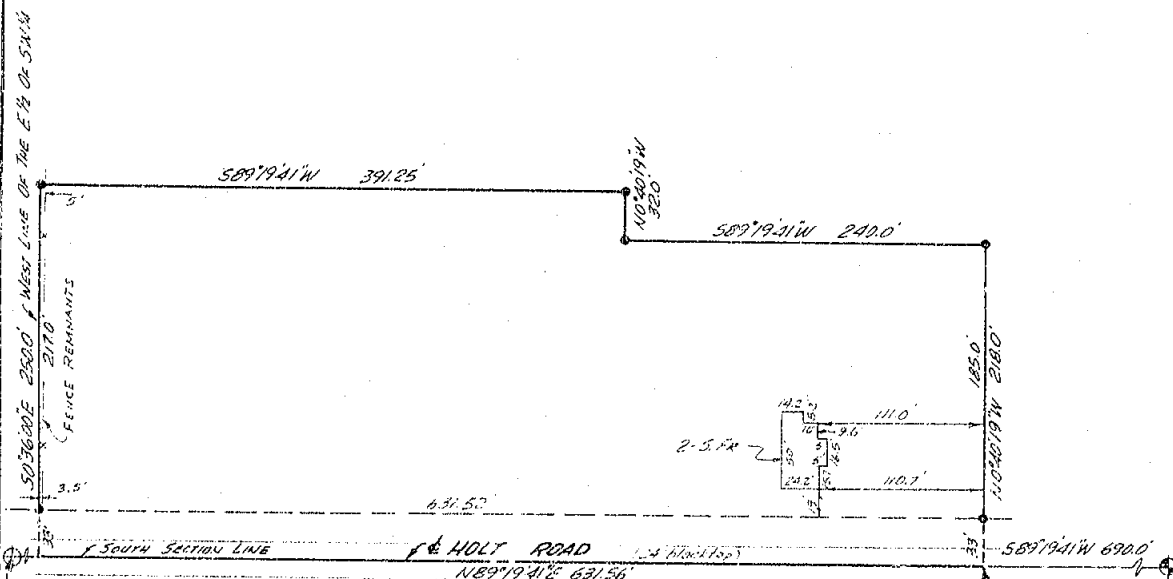

SW CORNER SECTION 17,
T3N, R2W, RAILROAD SPINE
WITNESSED WITH SURVEY TAG NAILED
TO 5.5" UTILITY POLE N0°20'00"W 139.6,
N. SIDE - OAK TREE S26°21'E 87.29,
N. SIDE UTILITY POLE S42°51'W 75.25.

POINT OF BEGINNING

SE CORNER SECTION 17,
T3N, R2W, RAILROAD SPINE WITNESSED
WITH SURVEY TAG N0°20'00"W 139.6
NAILED TO 5.5" SIDE UTILITY POLE N49°33'E
44.95, SE SIDE UTILITY POLE S15°25'W
66.90, NE SIDE FENCE POST S43°22'E
47.10.

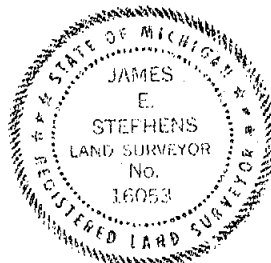

SCALE: 1"=100'

THE UNDERSIGNED REGISTERED LAND SURVEYOR HEREBY CERTIFIES THAT HE HAS SURVEYED THE PROPERTY SHOWN ON ANNEXED PLAT, AND THAT THE ABOVE SKETCH INDICATES THE DIMENSIONS AND ENCUMBRANCES OF SAID PROPERTY.

LEGEND

- IRON STAKE
- MONUMENT
- X FENCE LINE
- CENTER LINE
- R- RECORDED DIMENSION
- D- DEEDED DIMENSION
- M- MEASURED DIMENSION

This survey complies with the requirements of
Section 3, P.A. 32 of 1970, and that said
survey was performed with an error of closure
no greater than 1:5000

STEPHENS ENGINEERING, INC.

CIVIL ENGINEERING LAND PLANNING SURVEYING
318 MARSHALL STREET - EAST LANSING, MICH. 48823

BY *James E. Stephens*

REGISTRATION NO. 16053

DATE JAN. 5, 1976 SURVEY NO. L-14219-1

4 PG 596

RECORDED

OCT 22 8 27 AM '82

Paula Johnson
INGHAM COUNTY, MICH.

BEARINGS WERE ESTABLISHED BY PREVIOUS SURVEY.

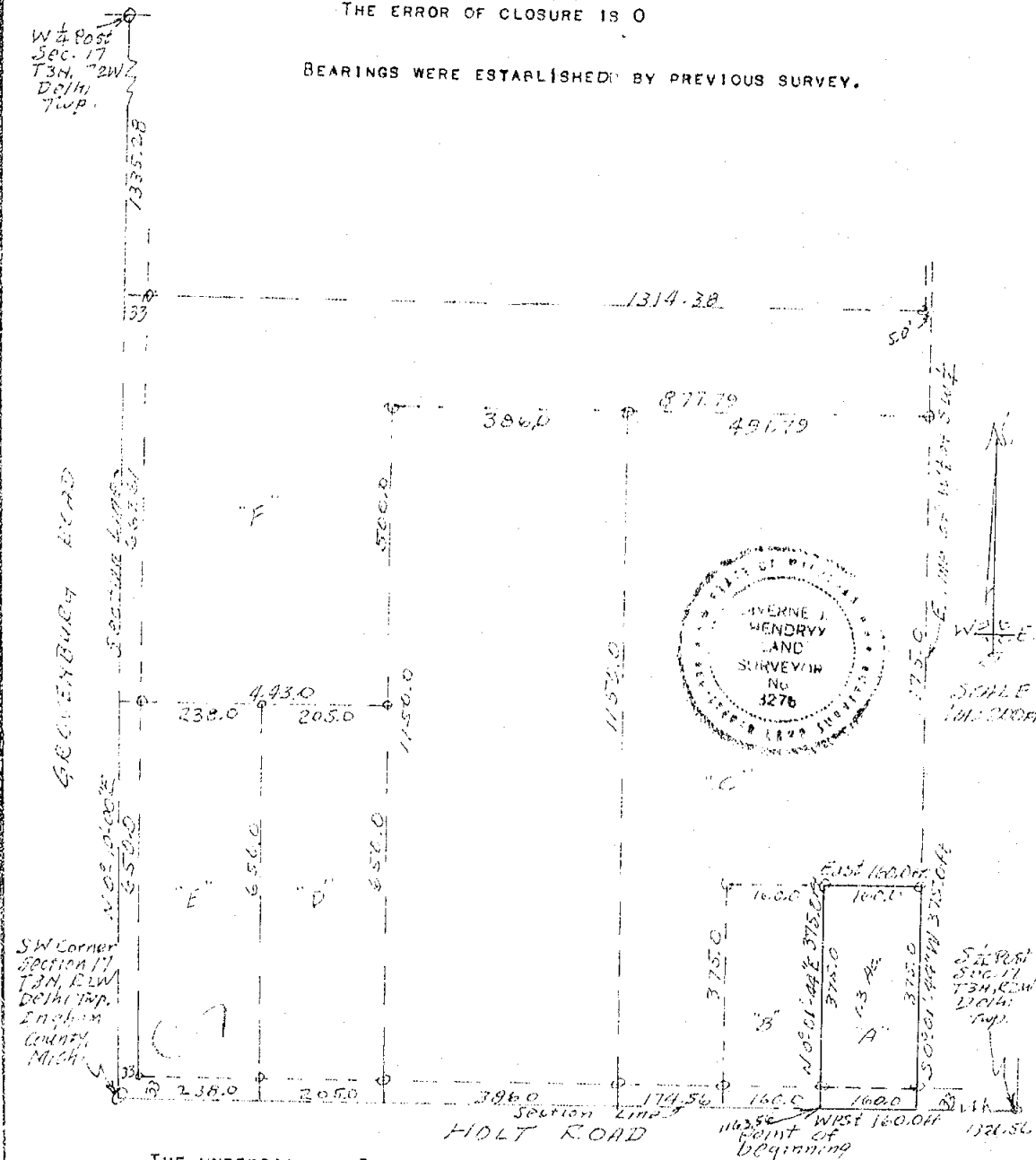

Frederic J. Hendryx

LAVERNE J. HENDRIX
2621 S. WAVERLY ROAD
LANSING, MICHIGAN 48910
R. L. S. 3276

SURVEY # 13229 "A"

2601

2602

LIER

4 PG 598

RECORDED

COMMENCING IN THE SECTION LINE AT A POINT 829.0 FEET EAST OF THE S W CORNER OF SECTION 17, TOWN 3 NORTH, RANGE 2 WEST, DELHI TOWNSHIP, INGHAM COUNTY, MICHIGAN, THENCE N 0 DEG 10 MIN 00 SEC E 1150.0 FEET, THENCE EAST 491.79 FEET TO THE EAST LINE OF THE WEST $\frac{1}{4}$ OF THE S W $\frac{1}{4}$ OF SAID SECTION 17, THENCE S 0 DEG 01 MIN 44 SEC W 775.0 FEET, THENCE WEST 320.0 FEET, THENCE S 0 DEG 01 MIN 44 SEC W 375.0 FEET TO THE SOUTH LINE OF SAID SECTION 17, THENCE WEST 174.56 FEET TO THE POINT OF BEGINNING.

OCT 22 8 21 AM '82

REGISTER OF DEEDS

Paula Johnson.
TINGHAM COUNTY, NICH.

THE ERROR OF CLOSURE IS 0.

BEARINGS WERE ESTABLISHED BY PREVIOUS SURVEY.

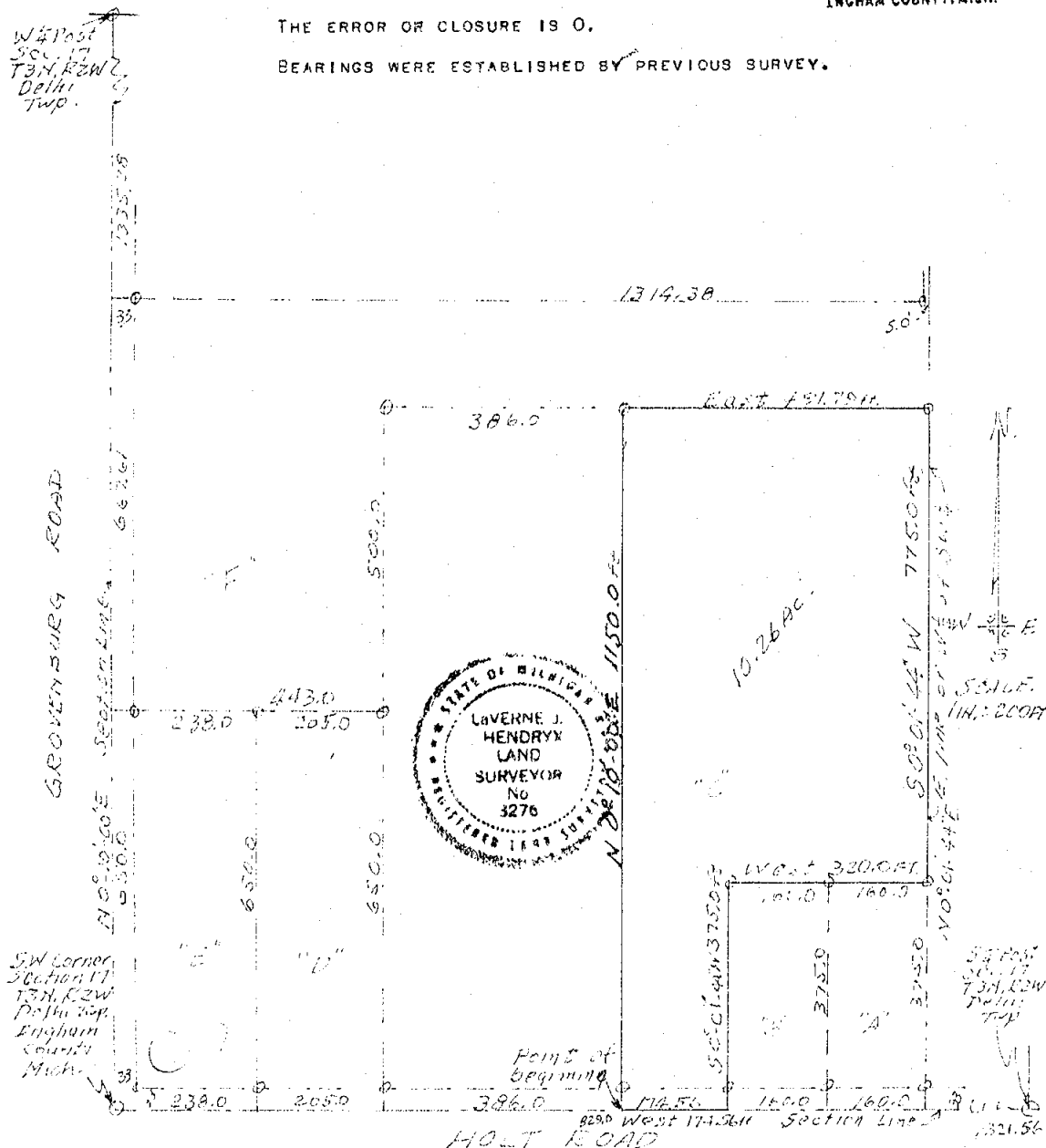

THE UNDERSIGNED, CIVIL ENGINEER AND LAND SURVEYOR, HEREBY CERTIFIES THAT HE HAS SURVEYED THE PROPERTY SHOWN ON THE ANNEXED PLAT ACCORDING TO THE REQUIREMENTS OF P. A. 132, MICHIGAN P. A. OF 1970.

JULY 1, 1982

SURVEY # 13229 "C"

LAVERNE J. HENDFYX
2621 S. WAVERLY ROAD
LANSING, MICHIGAN 48910
R. L. S. 3276

2608

4 PG 799

RECORDED

May 27 8 27 AM '62

REGISTER OF DEEDS
Don J. Johnson
 JOHNSON COUNTY, MICH.

BEARINGS WERE ESTABLISHED BY PREVIOUS SURVEY.

W 4 Post
Sec. 17
T3N, R2W
Delhi
Twp.

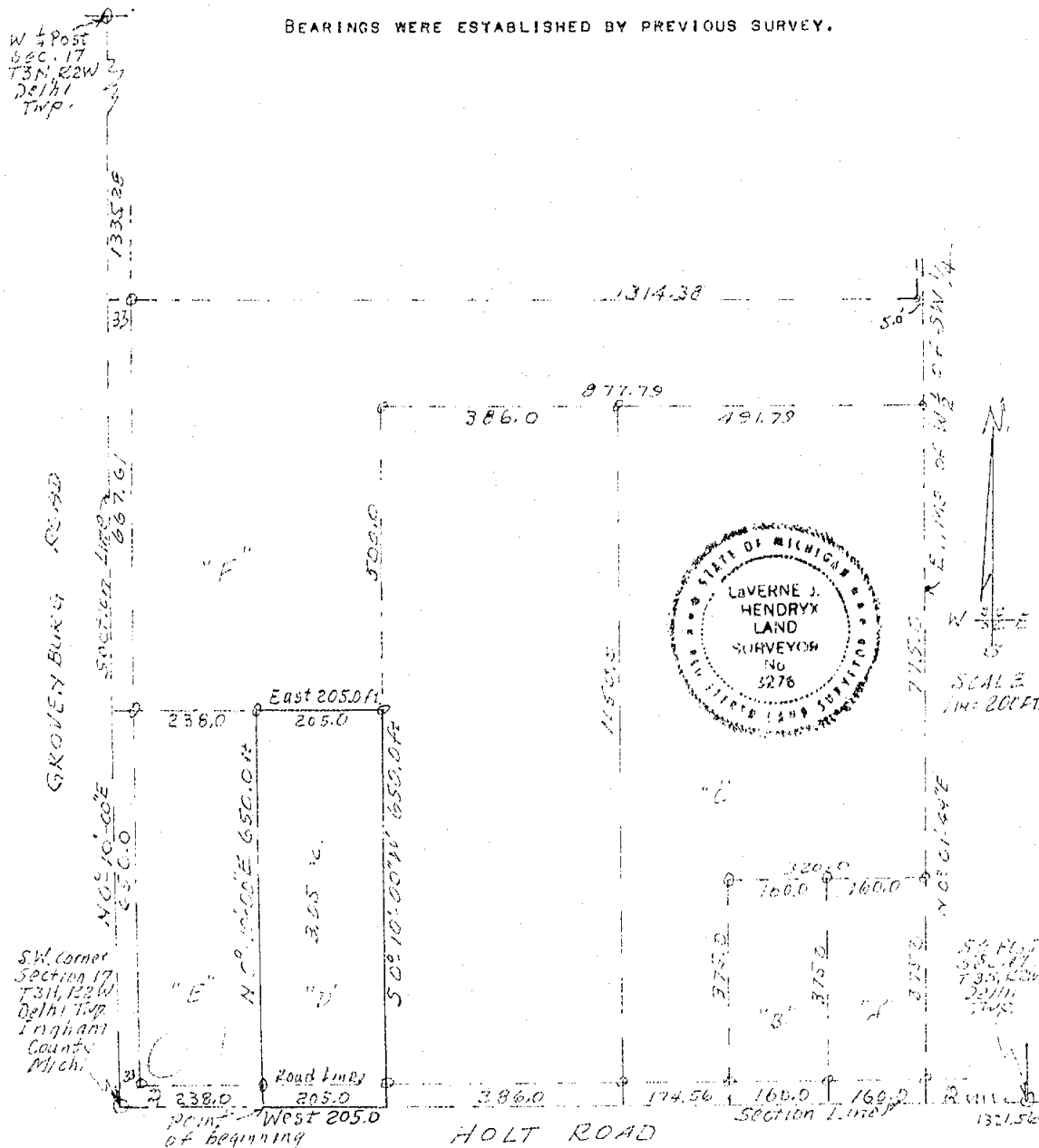

THE UNDERSIGNED, CIVIL ENGINEER AND LAND SURVEYOR, HEREBY CERTIFIES THAT HE HAS SURVEYED THE PROPERTY SHOWN ON THE ANNEXED PLAT ACCORDING TO THE REQUIREMENTS OF P. A. 132, MICHIGAN P. A. OF 1970.

LAVERNE J. HENDRYX
2621 S. WAVERLY ROAD
LANSING, MICHIGAN 48910
R. L. S. 3276

JULY 1, 1982

SURVEY # 13229 "D"

2601

4 PG 600

RECORDED

OCT 22 8 27 AM '92

INGHAM COUNTY, MICH.

THE BEARINGS WERE ESTABLISHED BY PREVIOUS SURVEY.

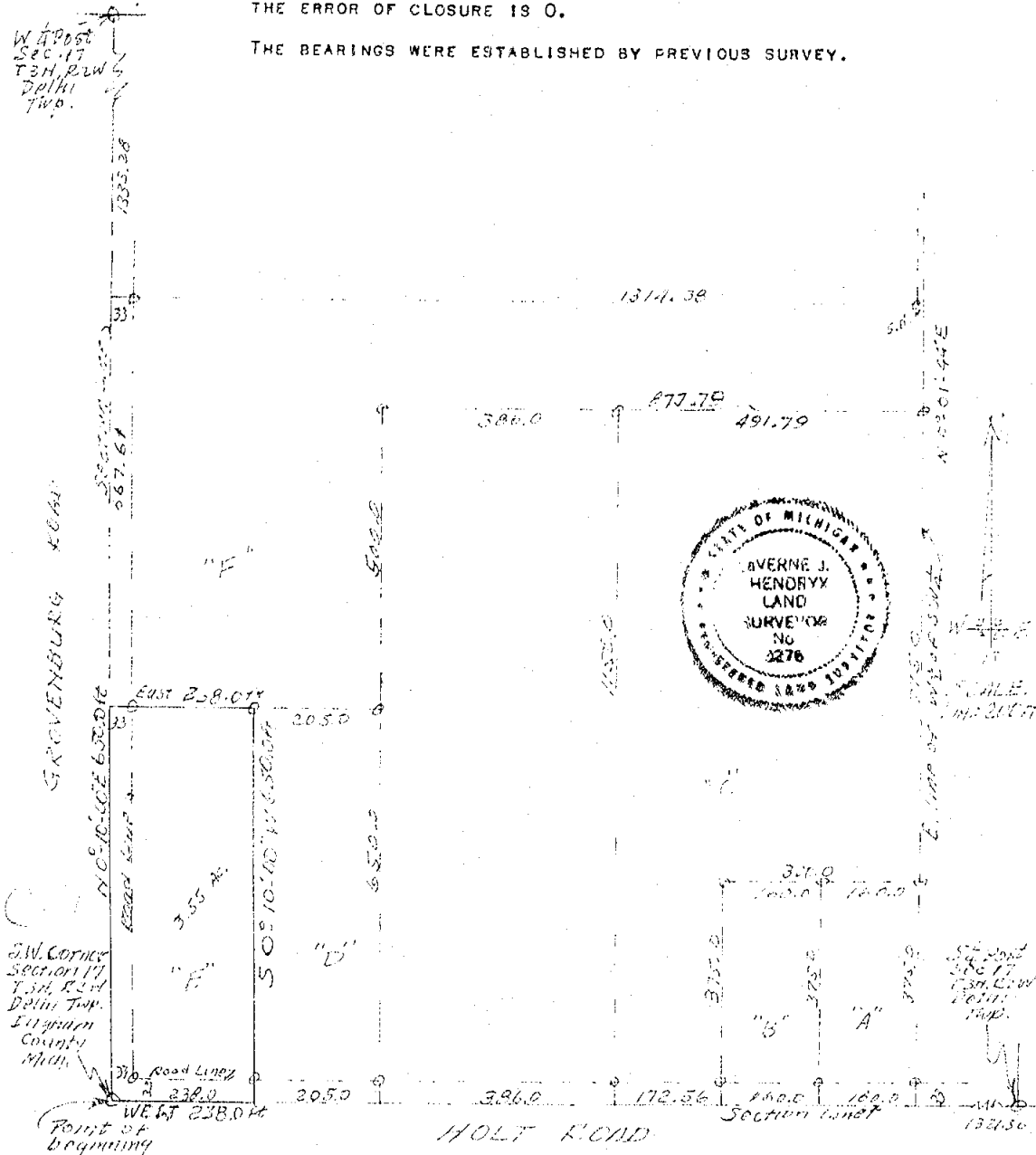

Lawrence J. Hendryx

LAVERNE J. HENDRYX
2621 S. WAVERLY ROAD
LANSING, MICHIGAN 48910
R. L. S. 3276

SURVEY # 13229 "E"
2605

CERTIFICATE OF SURVEY

LIBER

4 PG 601

RECORDED

LEGAL DESCRIPTION: PARCEL "F"
 COMMENCING IN THE SECTION LINE AT A POINT
 650.0 FEET N 0 DEG 10 MIN 00 SEC E FROM THE S W
 CORNER OF SECTION 17, TOWN 3 NORTH, RANGE 2 WEST,
 DELHI TOWNSHIP, INGHAM COUNTY, MICHIGAN, THENCE
 N 0 DEG 10 MIN 00 SEC E 667.61 FEET ALONG THE WEST
 LINE OF SAID SECTION 17, THENCE S 89 DEG 50 MIN
 00 SEC E 1314.38 FEET, THENCE N 0 DEG 21 MIN 44 SEC W
 1339.59 FEET, THENCE N 89 DEG 58 MIN 45 SEC E 15.17
 FEET ALONG THE EAST-WEST 1/4 LINE OF SAID SECTION 17,
 THENCE S 0 DEG 01 MIN 44 SEC W 1503.36 FEET ALONG
 THE EAST LINE OF THE WEST 1/4 OF THE S W 1/4 OF SAID
 SECTION 17, THENCE WEST 877.79 FEET,
 THENCE S 0 DEG 10 MIN 00 SEC W 500.0 FEET,
 THENCE WEST 443.0 FEET TO THE POINT OF
 BEGINNING.

OCT 22 8 28 AM '82

REGISTER OF DEEDS
 INGHAM COUNTY, MICH.

W. Post
 SEC. 17
 T3N, R2W
 Delhi
 Twp.

THE ERROR OF CLOSURE IS 0.

THE BEARINGS WERE ESTABLISHED BY PREVIOUS SURVEY.

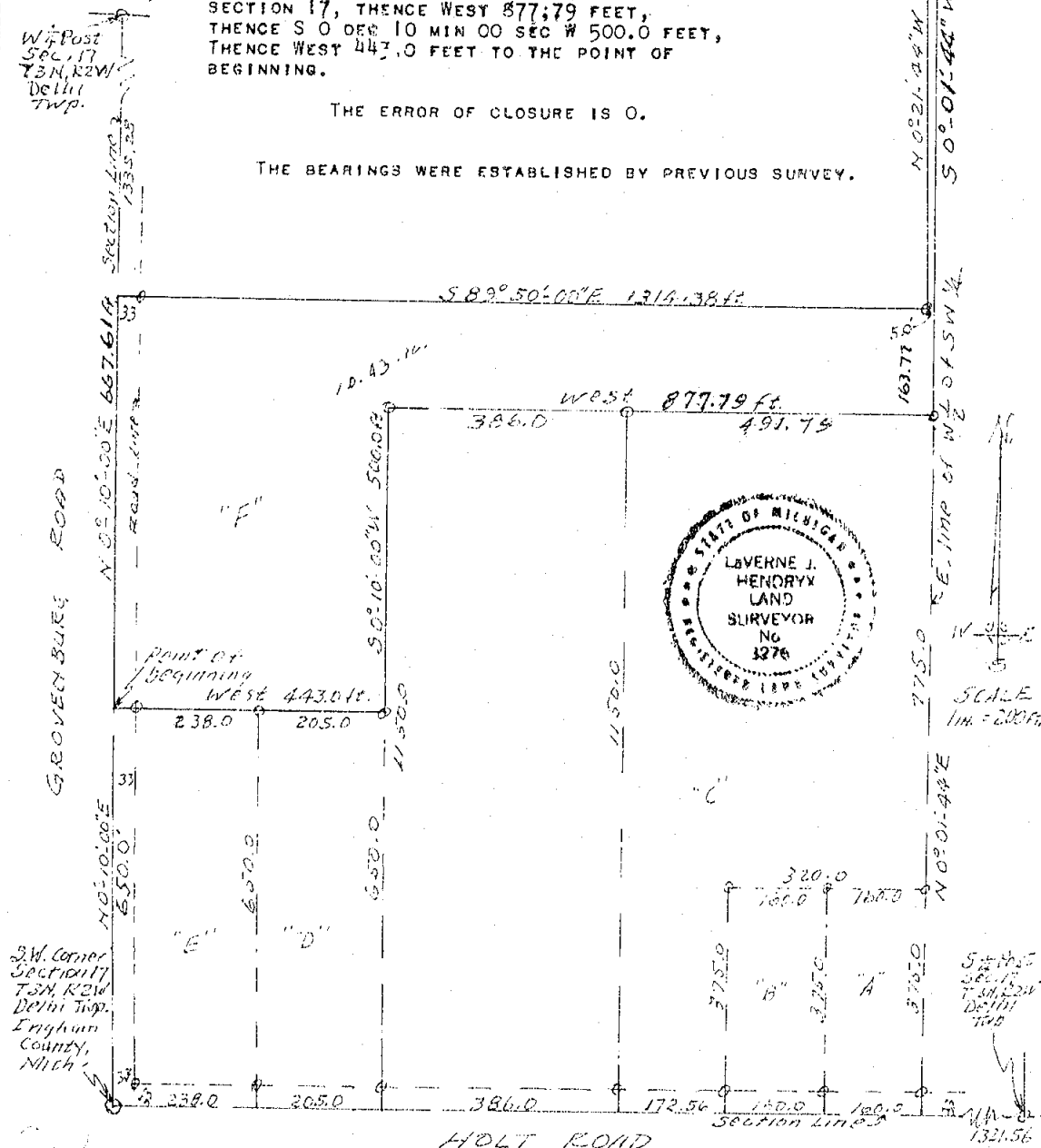

THE UNDERSIGNED, CIVIL ENGINEER AND LAND SURVEYOR, HEREBY CERTIFIES
 THAT HE HAS SURVEYED THE PROPERTY SHOWN ON THE ANNEXED PLAT ACCORDING TO
 THE REQUIREMENTS OF P. A. 132, MICHIGAN P. A. OF 1970.

Laverne J. Hendryx
 LAVERNE J. HENDRYX
 2621 S. WAVERLY ROAD
 LANSING, MICHIGAN 48910
 R. L. S. 3276

JULY 1, 1982

SURVEY # 13229 "F"

2606

CERTIFICATE OF SURVEY

LIBER

4 PG 602

LEGAL DESCRIPTION:

COMMENCING IN THE SECTION LINE AT A POINT 1330.85 FEET S 0 DEG 08 MIN E OF THE N E CORNER OF SECTION 19, TOWN 3 NORTH, RANGE 2 WEST, DELHI TOWNSHIP, INGHAM COUNTY, MICHIGAN, THENCE S 0 DEG 08 MIN E 160 FEET ALONG THE EAST LINE OF SAID SECTION 19, THENCE N 89 DEG 48 MIN 45 SEC W 250.0 FEET, THENCE N 0 DEG 08 MIN W 160.0 FEET, THENCE S 89 DEG 48 MIN 45 SEC E 250.0 FEET TO THE POINT OF BEGINNING.

RECORDED

OCT 22 8 28 AM '82

REGISTER OF DEEDS

Paula Johnson
INGHAM COUNTY, MICH.

THE ERROR OF CLOSURE IS 0.

THE BEARINGS USED WERE TAKEN FROM SURVEYS IN THE S W 1/4 OF SECTION 17, TOWN 3 NORTH, RANGE 2 WEST.

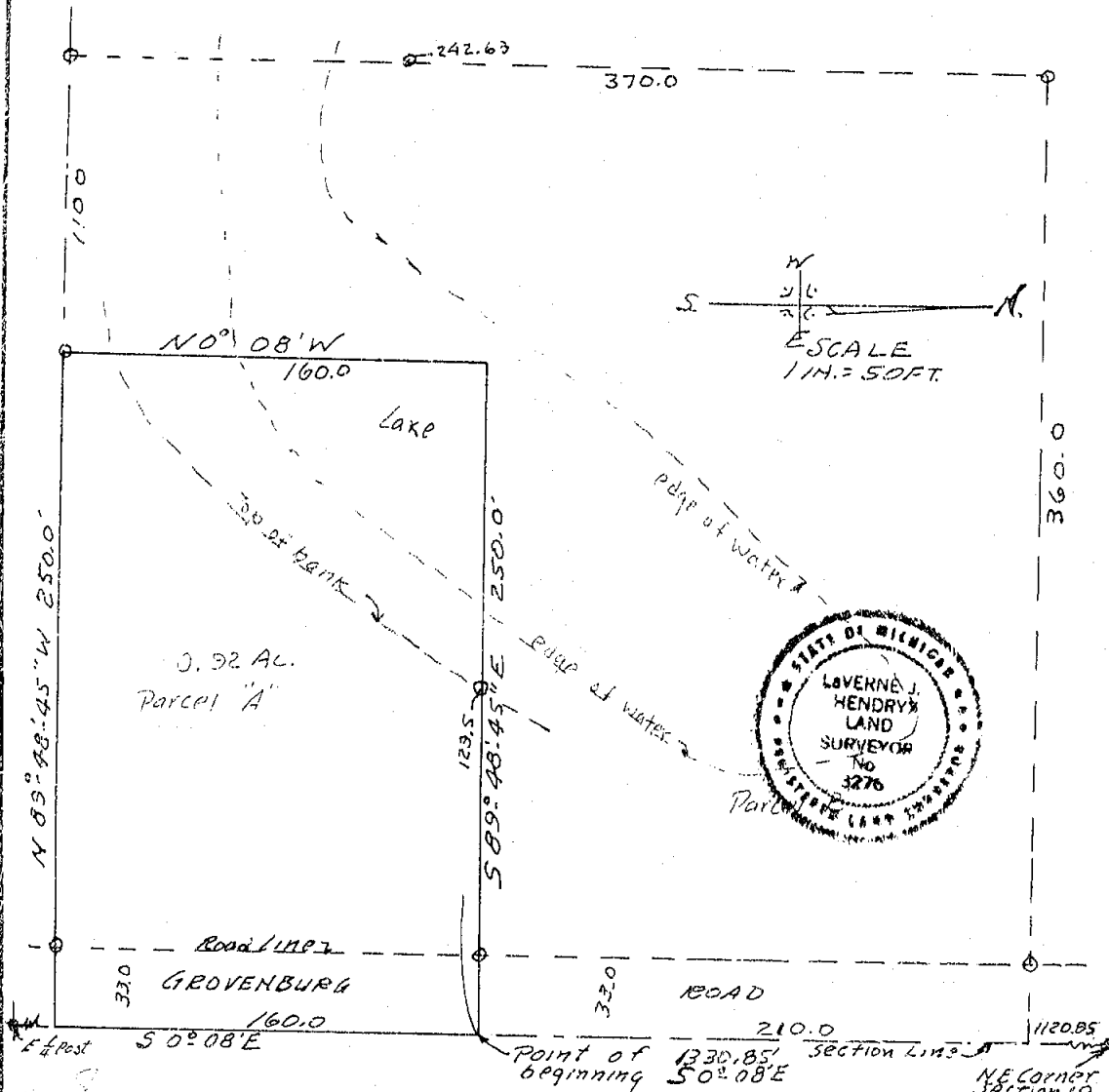

THE UNDERSIGNED, CIVIL ENGINEER AND LAND SURVEYOR, HEREBY CERTIFIES THAT HE HAS SURVEYED THE PROPERTY SHOWN ON THE ANNEXED PLAT ACCORDING TO THE REQUIREMENTS OF P. A. 132, MICHIGAN P. A. OF 1970.

AUGUST 13, 1982

SURVEY # 13641 "A"

2607

Laverne J. Hendryx
LAVERNE J. HENDRYX
2621 S. WAVERLY ROAD
LANSING, MICHIGAN 48910
R. L. S. 3276

CERTIFICATE OF SURVEY

LIBER

4 PG 603

LEGAL DESCRIPTION:

COMMENCING IN THE SECTION LINE AT A POINT 1120.85 FEET S 0 DEG 08 MIN E OF THE N E CORNER OF SECTION 19, TOWN 3 NORTH, RANGE 2 WEST, DELHI TOWNSHIP, INGHAM COUNTY, MICHIGAN, THENCE S 0 DEG 08 MIN E 210.0 FEET ALONG THE EAST LINE OF SAID SECTION 19, THENCE N 89 DEG 48 MIN 45 SEC W 250.0 FEET, THENCE S 0 DEG 08 MIN E 160.0 FEET, THENCE N 89 DEG 48 MIN 45 SEC W 110.0 FEET, THENCE N 0 DEG 08 MIN W 370.0 FEET, THENCE S 89 DEG 48 MIN 45 SEC E 360.0 FEET TO THE POINT OF BEGINNING.

THE ERROR OF CLOSURE IS 0.

THE BEARINGS USED WERE TAKEN FROM SURVEYS IN THE S W 1/4 OF SECTION 17, TOWN 3 NORTH, RANGE 2 WEST.

RECORDED

OCT 22 8 20 AM '82

REGISTER OF DEEDS

Paul Johnson
INGHAM COUNTY, MICH.

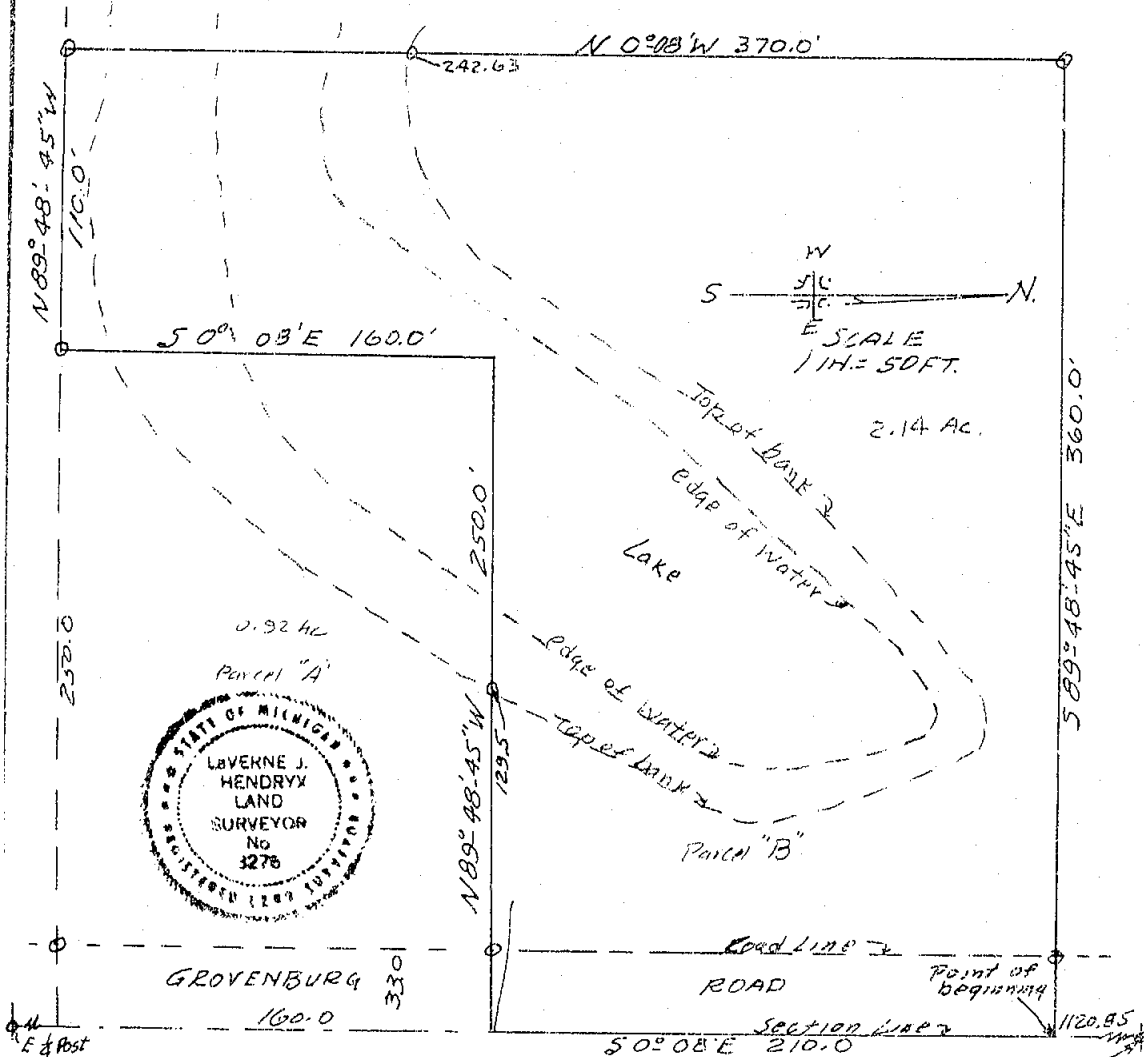

THE UNDERSIGNED, CIVIL ENGINEER AND LAND SURVEYOR, HEREBY CERTIFIES THAT HE HAS SURVEYED THE PROPERTY SHOWN ON THE ANNEXED PLAT ACCORDING TO THE REQUIREMENTS OF P. A. 132, MICHIGAN P. A. OF 1970.

AUGUST 13, 1982

SURVEY # 13641 "B"

Laverne J. Hendryx
LAVERNE J. HENDRYX
2621 S. WAVERLY ROAD
LANSING, MICHIGAN 48910
R. L. S. 3276

2608

CERTIFICATE OF SURVEY

LIBER

4 PG 604

LEGAL DESCRIPTION:

COMMENCING IN THE SECTION LINE AT A POINT 960.85 FEET S 0 DEG 08 MIN E OF THE N E CORNER OF SECTION 19, TOWN 3 NORTH, RANGE 2 WEST, DELHI TOWNSHIP, INGHAM COUNTY, MICHIGAN, THENCE S 0 DEG 08 MIN E 160.0 FEET ALONG THE EAST LINE OF SAID SECTION 19, THENCE N 89 DEG 48 MIN 45 SEC W 360.0 FEET, THENCE S 0 DEG 08 MIN E 370.0 FEET, THENCE N 89 DEG 48 MIN 45 SEC W 100.0 FEET, THENCE N 0 DEG 08 MIN W 530.0 FEET, THENCE S 89 DEG 48 MIN 45 SEC E 460.0 FEET TO THE POINT OF BEGINNING.

RECORDED

OCT 22 8 28 AM '82

REGISTER OF DEEDS

Paul Johnson
INGHAM COUNTY, MICH.

THE ERROR OF CLOSURE IS 0.

THE BEARINGS USED WERE TAKEN FROM SURVEYS IN THE S W 1/4 OF SECTION 17, TOWN 3 NORTH, RANGE 2 WEST.

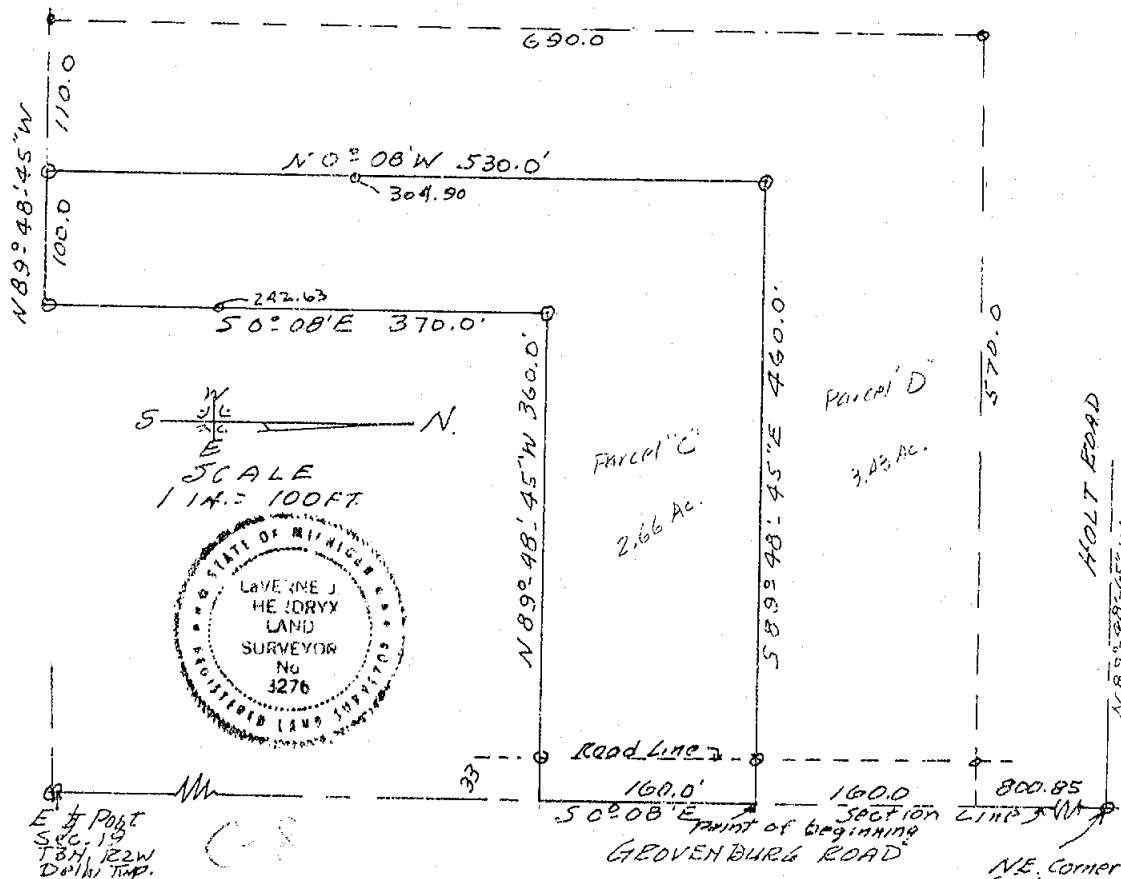

THE UNDERSIGNED, CIVIL ENGINEER AND LAND SURVEYOR, HEREBY CERTIFIES THAT HE HAS SURVEYED THE PROPERTY SHOWN ON THE ANNEXED PLAT ACCORDING TO THE REQUIREMENTS OF P. A. 132, MICHIGAN P. A. OF 1970.

Laverne J. Hendryx

LAVERNE J. HENDRYX
2621 S. WAVERLY ROAD
LANSING, MICHIGAN 48910
R. L. S. 3276

AUGUST 13, 1982

SURVEY # 13641 "C"

NE CORNER
SECTION 19
T3N R2W
DELHI TWP.
INGHAM CO.
MICH.

CERTIFICATE OF SURVEY

LIBER

4 PG 605

LEGAL DESCRIPTION:

COMMENCING IN THE SECTION LINE AT A POINT 800.85 FEET S 0 DEG 08 MIN E OF THE NE CORNER OF SECTION 19, TOWN 3 NORTH, RANGE 2 WEST, DELHI TOWNSHIP, INGHAM COUNTY, MICHIGAN, THENCE S 0 DEG 08 MIN E 160.0 FEET ALONG THE EAST LINE OF SAID SECTION 19, THENCE N 89 DEG 48 MIN 45 SEC W 460.0 FEET, THENCE S 0 DEG 08 MIN E 530.0 FEET, THENCE N 89 DEG 48 MIN 45 SEC W 110.0 FEET, THENCE N 0 DEG 08 MIN W 690.0 FEET, THENCE S 89 DEG 48 MIN 45 SEC E 570.0 FEET TO THE POINT OF BEGINNING.

THE ERROR OF CLOSURE IS 0.

THE BEARINGS USED WERE TAKEN FROM SURVEYS IN THE S W 1/4 OF SECTION 17, TOWN 3 NORTH, RANGE 2 WEST.

RECORDED

OCT 22 8 28 AM '82

REGISTER OF DEEDS

Richard Johnson
INGHAM COUNTY, MICH.

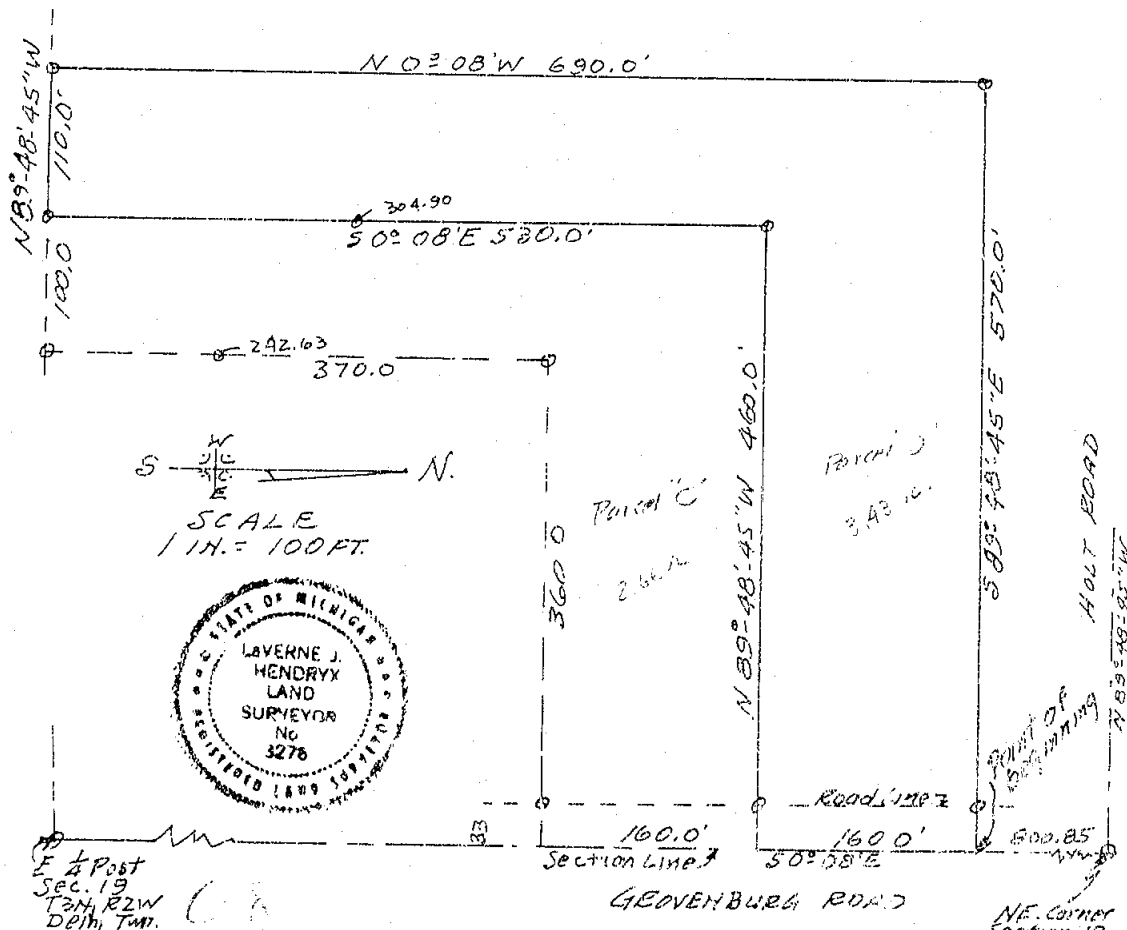

THE UNDERSIGNED, CIVIL ENGINEER AND LAND SURVEYOR, HEREBY CERTIFIES THAT HE HAS SURVEYED THE PROPERTY SHOWN ON THE ANNEXED PLAT ACCORDING TO THE REQUIREMENTS OF P. A. 132, MICHIGAN P. A. OF 1970.

AUGUST 13, 1982

SURVEY # 13641 "D"

Laverne J. Hendryx
LAVERNE J. HENDRYX
2621 S. WAVERLY ROAD
LANSING, MICHIGAN 48910
R. L. S. 3276

2610

CERTIFICATE OF SURVEY

LIBER 4 PG 848

LEGAL DESCRIPTION:

COMMENCING IN THE SECTION LINE AT A POINT 1120.85 FEET S 0 DEG 08 MIN E OF THE N E CORNER OF SECTION 19, TOWN 3 NORTH, RANGE 2 WEST, DELHI TOWNSHIP, INGHAM COUNTY, MICHIGAN, THENCE S 0 DEG 08 MIN E 210.0 FEET ALONG THE EAST LINE OF SAID SECTION 19, THENCE N 89 DEG 48 MIN 45 SEC W 250.0 FEET, THENCE S 0 DEG 08 MIN E 160.0 FEET, THENCE N 89 DEG 48 MIN 45 SEC W 210.0 FEET, THENCE N 0 DEG 08 MIN W 370.0 FEET, THENCE S 89 DEG 48 MIN 45 SEC E 460.0 FEET TO THE POINT OF BEGINNING.

RECORDED

JUL 18 10 03 AM 1984

REGISTERED DEEDS
Ingham County, Mich.

THE ERROR OF CLOSURE IS 0.

THE BEARINGS USED WERE TAKEN FROM SURVEYS IN THE S W 1/4 OF SECTION 17, TOWN 3 NORTH, RANGE 2 WEST.

NOTE:

THIS SURVEY REPLACES THE SURVEY RECORDED IN LIBER 4 ON PAGE 603 IN OCTOBER 22, 1982.

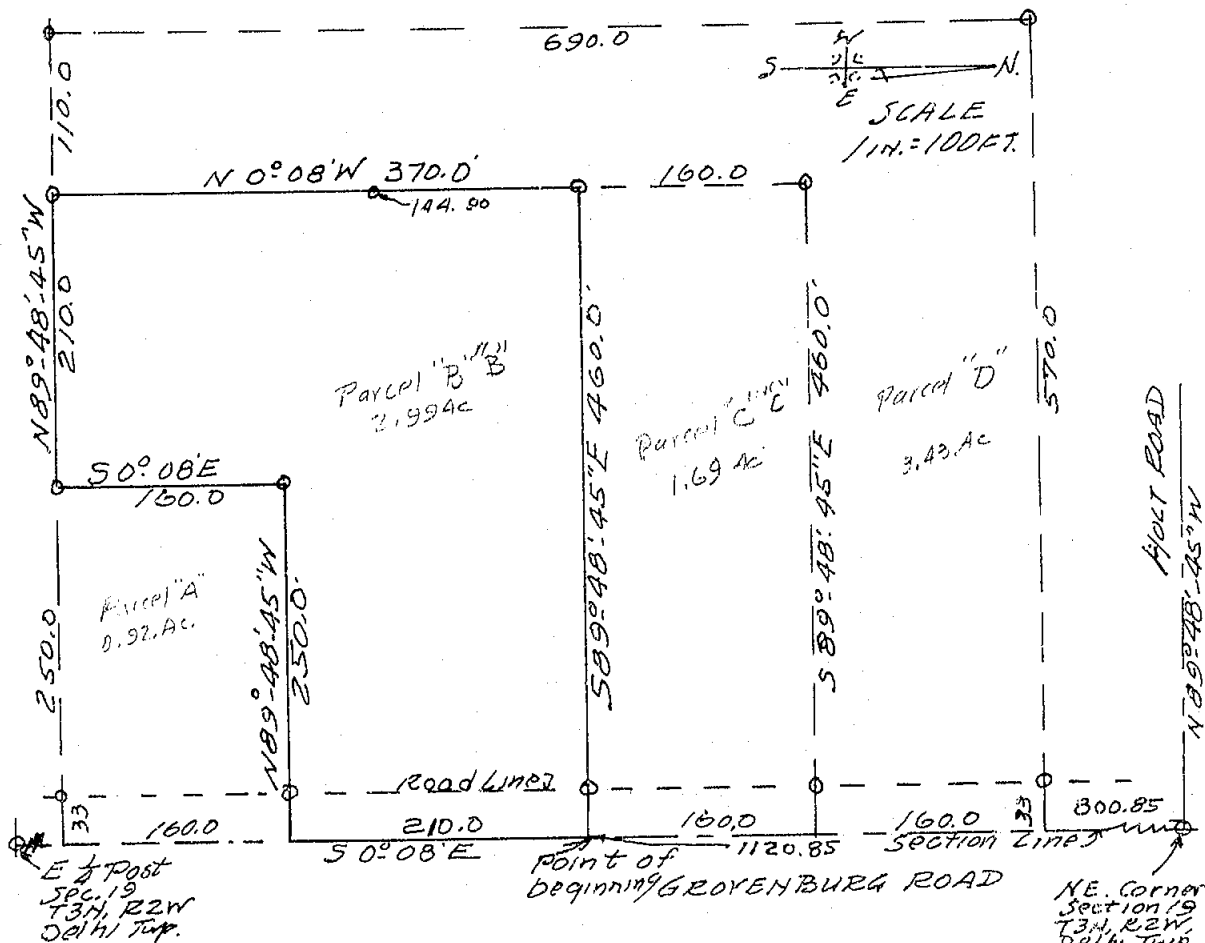

THE UNDERSIGNED, CIVIL ENGINEER AND LAND SURVEYOR, HEREBY CERTIFIES THAT HE HAS SURVEYED THE PROPERTY SHOWN ON THE ANNEXED PLAT ACCORDING TO THE REQUIREMENTS OF P. A. 132, MICHIGAN P. A. OF 1970.

JULY 3, 1984

SURVEY # 13641 "B" "B"

Laverne J. Hendryx
LAVENNE J. HENDRYX
2621 S. WAVENLY ROAD
LANSING, MICHIGAN 48910
R. L. 3. 3276

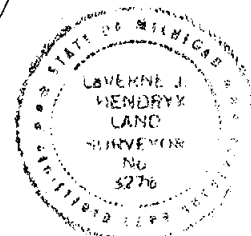

CERTIFICATE OF SURVEY

LIBER

4 PG 849

LEGAL DESCRIPTION:

COMMENCING IN THE SECTION LINE AT A POINT 960.85 FEET S 0 DEG 08 MIN E OF THE N E CORNER OF SECTION 19, TOWN 3 NORTH, RANGE 2 WEST, DELHI TOWNSHIP, INGHAM COUNTY, MICHIGAN, THENCE S 0 DEG 08 MIN E 160.0 FEET ALONG THE EAST LINE OF SAID SECTION 19, THENCE ~~S 89 DEG 48 MIN 45 SEC W~~ N 89 DEG 48 MIN 45 SEC W 460.0 FEET, THENCE N 0 DEG 08 MIN W 160.0 FEET, THENCE S 89 DEG 48 MIN 45 SEC E 460.0 FEET TO THE POINT OF BEGINNING.

RECORDED

JUL 10 10 03 AM '84

REGISTER OF DEEDS

INGHAM COUNTY, MICH.

THE ERROR OF CLOSURE IS 0.

THE BEARINGS USED WERE TAKEN FROM SURVEYS IN THE S W 1/4 OF SECTION 17, TOWN 3 NORTH, RANGE 2 WEST.

NOTE:

THIS SURVEY REPLACES THE SURVEY RECORDED IN LIBER 4 ON PAGE 604 IN OCTOBER 22, 1982.

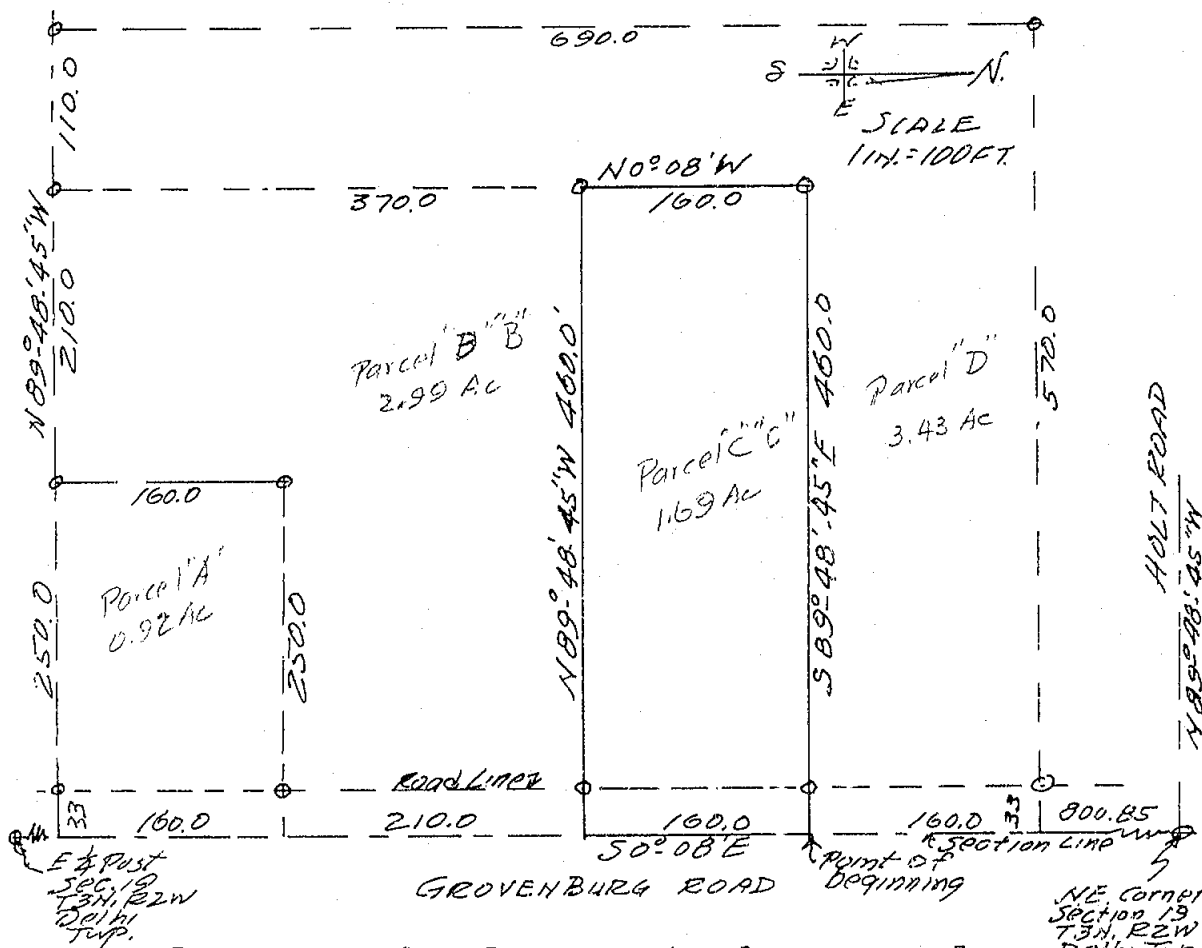

THE UNDERSIGNED CIVIL ENGINEER AND LAND SURVEYOR, HEREBY CERTIFIES THAT HE HAS SURVEYED THE PROPERTY SHOWN ON THE ANNEXED PLAT ACCORDING TO THE REQUIREMENTS OF P. A. 132, MICHIGAN P. A. OF 1970.

JULY 3, 1984

SURVEY # 13641 "C" "C"

Laverne J. Hendryx
LAVERNE J. HENDRYX
2621 S. WAVERLY ROAD
LANSING, MICHIGAN 48910
R. L. S. 3276

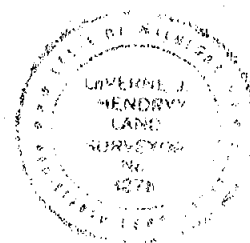

2766

RECORDED

CERTIFICATE OF SURVEY

LIBER

5

ALBANY

MAR 2 1 43 PM '88

REGISTER OF DEEDS

Franklin Johnson
INGHAM COUNTY, MICH.

NE Corner
Section 19
T3N, R2W
L.2, P. 477

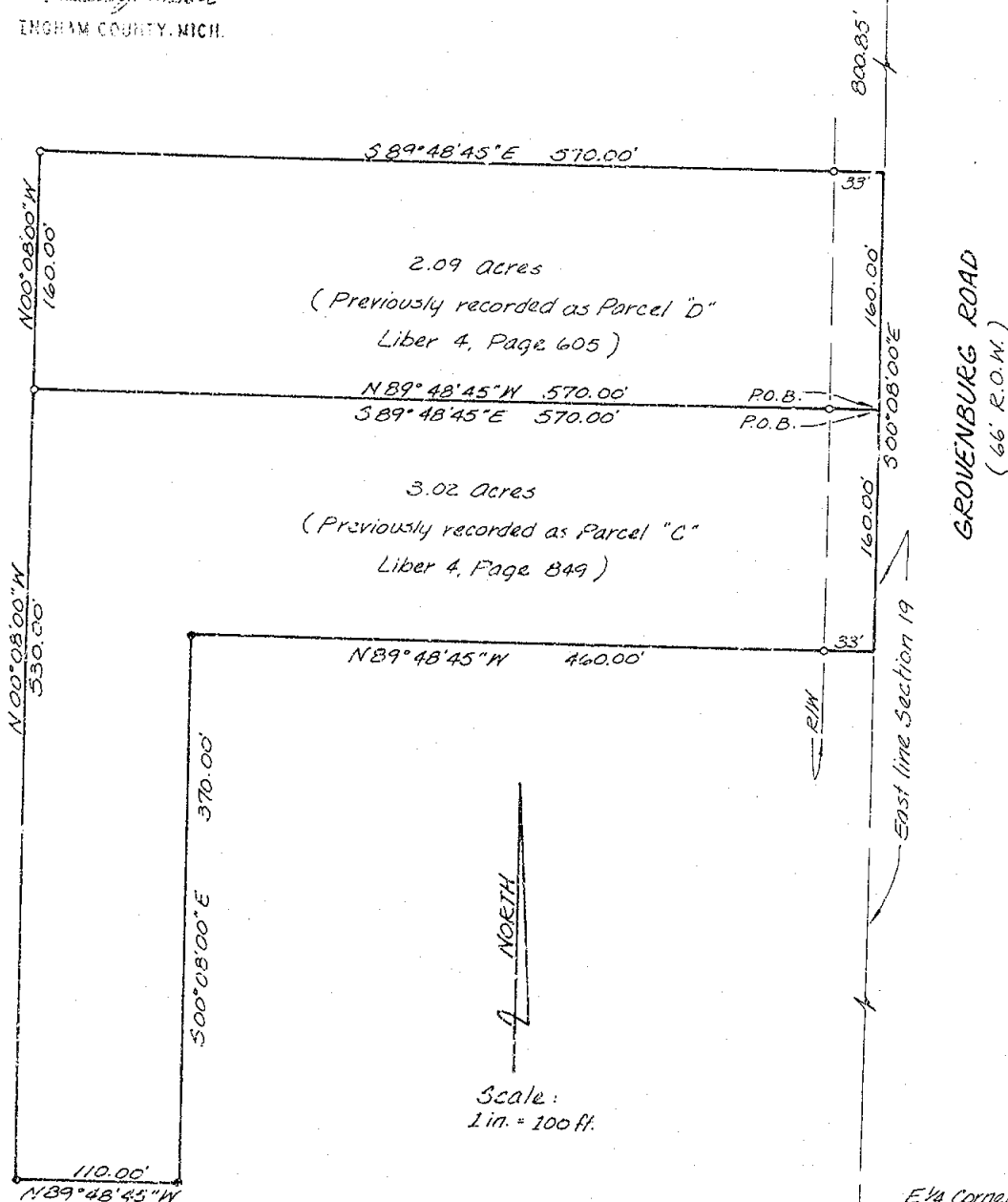

Note: Bearings are relative to a survey recorded
in Liber 4, Page 605, Ingham County Records.

We hereby certify that we have surveyed the property herein described, and that there are no visible encroachments upon the above described property, except as shown hereon.

We further certify that we have fully complied with the requirements of Section 3, Public Act 132 of 1970, and that the ratio of error of closure of this survey is no greater than 1/5000.

Ron Helsel

RON HELSEL R.L.S. No. 18994

LEGEND

- Set Iron
- Found Iron
- Fence Line
- R Recorded Distance
- M Measured Distance
- D Deeded Distance

ACCOLADE SURVEYING INC.
604 NORTH COURT
MASON, MICHIGAN 48854

Robert Swift
519 Joshua St.
Lansing, Mich. 48911

FIELD	R.H. 02-25-88	DATE	02-26-88
DRAWN	M.L.M. 02-25-88	SURVEY NO.	88024
CHECKED	R.H. 02-26-88	SHEET	1 OF 2

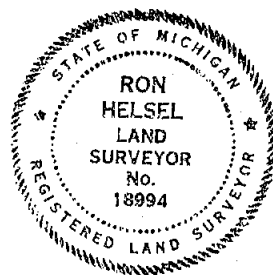

CERTIFICATE OF SURVEY

LIBER

5 437

LEGAL DESCRIPTION:

PARCEL C : Beginning on the East line of Section 19 at a point $500^{\circ} 08' 00'' E$ 750.85 feet from the NE Corner of Section 19, T3N, R2W, Delhi Township, Ingham County, Michigan; thence continuing $500^{\circ} 08' 00'' E$ along said East line 160.00 feet; thence $N89^{\circ} 48' 45'' W$ 460.00 feet; thence $500^{\circ} 08' 00'' E$ parallel with said East line 370.00 feet; thence $N89^{\circ} 48' 45'' W$ 110.00 feet; thence $N00^{\circ} 08' 00'' W$ parallel with said East line 530.00 feet; thence $S89^{\circ} 48' 45'' E$ 570.00 feet to the point of beginning, said parcel containing 3.02 acres, more or less.

PARCEL D : Beginning on the East line of Section 19 at a point $500^{\circ} 08' 00'' E$ 760.85 feet from the NE Corner of Section 19, T3N, R2W, Delhi Township, Ingham County, Michigan; thence $N89^{\circ} 48' 45'' W$ 570.00 feet; thence $N00^{\circ} 08' 00'' W$ parallel with said East line of Section 19, 160.00 feet; thence $S89^{\circ} 48' 45'' E$ 570.00 feet to a point on said East line; thence $500^{\circ} 08' 00'' E$ along said East line 160.00 feet to the point of beginning, said parcel containing 2.09 acres more or less.

We hereby certify that we have surveyed the property herein described, and that there are no visible encroachments upon the above described property, except as shown hereon.

We further certify that we have fully complied with the requirements of Section 3, Public Act 132 of 1970, and that the ratio of error of closure of this survey is no greater than 1/5000.

Ron Helsel
RON HELSEL

R.L.S. No. 18994

LEGEND

- Set Iron
- Found Iron
- Fence Line
- R Recorded Distance
- M Measured Distance
- D Deeded Distance

RON HELSEL
219 RIVERVIEW DRIVE
DEWITT, MICHIGAN
PH. 669-3640

Robert Swift
514 Joshua St.
Lansing, Mich. 48911

FIELD	R.H. 02-25-88	DATE	02-26-88
DRAWN	M.L.M. 02-25-88	SURVEY NO.	88024
CHECKED	R.H. 02-26-88	SHEET	2 OF 2

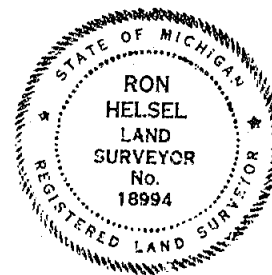

3298

LREP

6 p 579

CERTIFIED BOUNDARY SURVEY

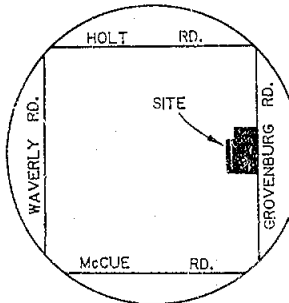
LOCATION MAP
(NO SCALE)FOR: **MARLOW KAHRES &
JOHN S. FORD**

RECORDED

DEC 4 8 31 AM '90

EAST 1/4 CORNER
SECTION 19, T3N, R2W

NORTH

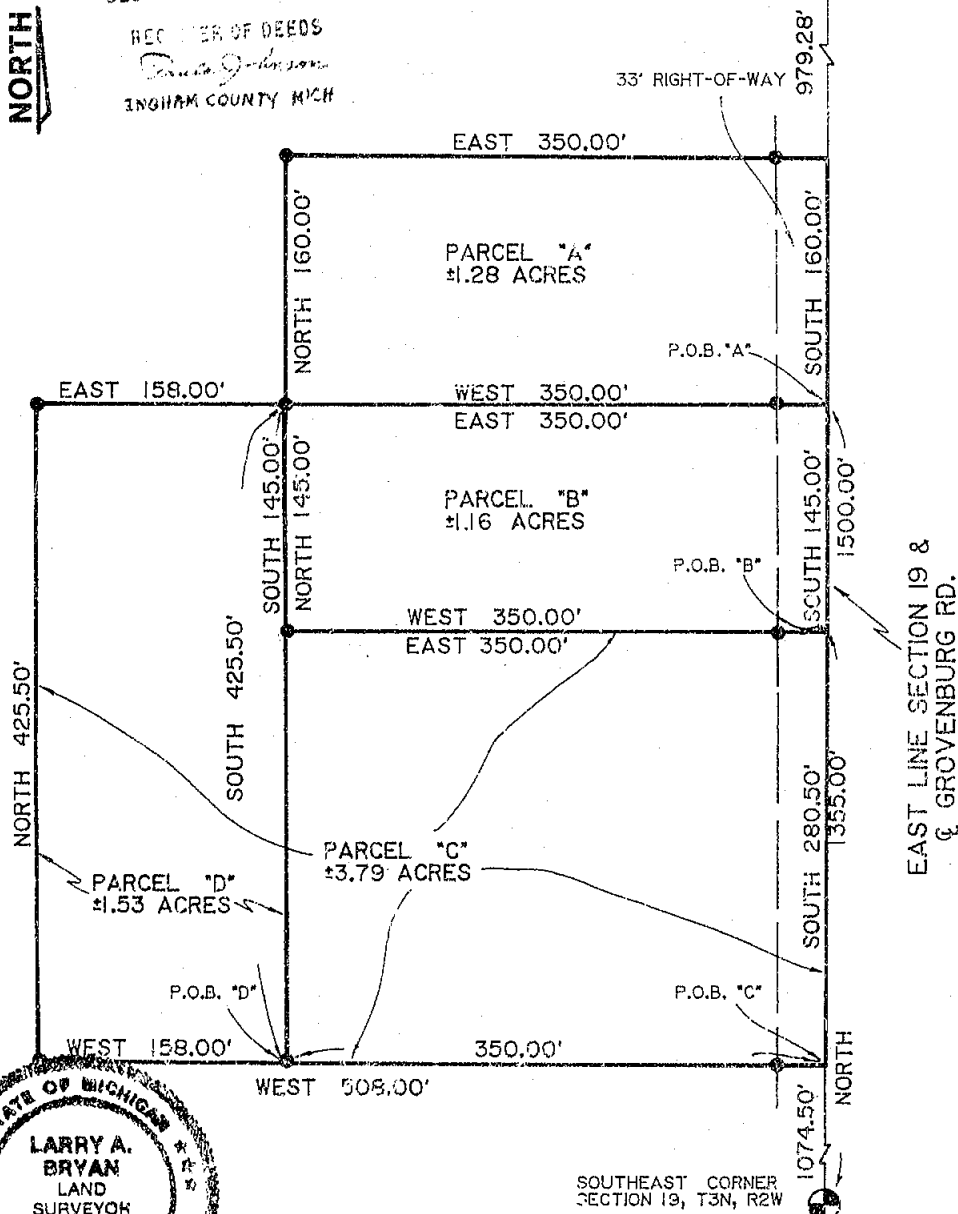
REC'D OF DEEDS
Deane J. Johnson
INGHAM COUNTY MICH

LEGEND

- SET MONUMENT
- SURVEY BOUNDARY LINE
- - - DISTANCE NOT TO SCALE

ALL DIMENSIONS ARE IN FEET
AND DECIMALS THEREOF

4005

IMPROVEMENTS NOT SHOWN.

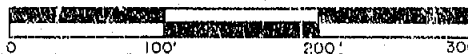
SOUTHEAST CORNER
SECTION 19, T3N, R2W

BRYAN LAND SURVEYS, P.C.

6019 Marsh Road

HASLETT, MICHIGAN 48840

Ph. (517) 339-1014

DRAWN BY

G J W

SECTION 19, T3N, R2W

FIELD WORK BY

D K

JOB NUMBER:

SHEET

1

OF

3

87-B-18584

CERTIFIED BOUNDARY SURVEY

CERTIFICATE OF SURVEY

1 PER

6 p 580

I hereby certify only to the parties named hereon that we have surveyed several parcels of land within:

The East 1/2 of the Southeast 1/4 of Section 19, T3N, R2W,
Delhi Township, Ingham County, Michigan

and that we have found or set, as noted heron, permanent markers to all corners and angle points of the boundary of the parcels shown hereon and that the more particular legal descriptions are as follows:

PARCEL A

A parcel of land in the Southeast 1/4 of Section 19, T3N, R2W, Delhi Township, Ingham County, Michigan, the surveyed boundary of said parcel described as commencing at the Southeast corner of said Section 19; thence North along the East line of said Section 19 a distance of 1500.00 feet to the point of beginning of this description; thence West perpendicular with said East line 350.00 feet; thence North parallel with said East line 160.00 feet; thence East perpendicular with said East line 350.00 feet; to said East line; thence South along said East line 160.00 feet to the point of beginning, said parcel containing 1.28 acres more or less including 0.12 acre more or less presently in use as public right of way, said parcel subject to all easements and restrictions of record.

PARCEL B

A parcel of land in the Southeast 1/4 of Section 19, T3N, R2W, Delhi Township, Ingham County, Michigan, the surveyed boundary of said parcel described as commencing at the Southeast corner of said Section 19; thence North along the East line of said Section 19 a distance of 1355.00 feet to the point of beginning of this description; thence West perpendicular with said East line 350.00 feet; thence North parallel with said East line 145.00 feet; thence East perpendicular with said East line 350.00 feet; to said East line; thence South along said East line 145.00 feet to the point of beginning, said parcel containing 1.16 acres more or less including 0.10 acre more or less presently in use as public right of way, said parcel subject to all easements and restrictions of record.

PARCEL C

A parcel of land in the Southeast 1/4 of Section 19, T3N, R2W, Delhi Township, Ingham County, Michigan, the surveyed boundary of said parcel described as commencing at the Southeast corner of said Section 19; thence North along the East line of said Section 19 a distance of 1074.50 feet to the point of beginning of this description; thence West perpendicular with said East line 506.00 feet; thence North parallel with said East line 425.50 feet; thence East perpendicular with said East line 158.00 feet; thence South parallel with said East line 145.00 feet; thence East perpendicular with said East line 350.00 feet to said East line; thence South along said East line 280.50 feet to the point of beginning, said parcel containing 3.79 acres more or less including 0.21 acre more or less presently in use as public right of way, said parcel subject to all easements and restrictions of record.



4005

BRYAN LAND SURVEYS, P.C.	
6019 Marsh Road	
HASLETT, MICHIGAN 48840 Ph. (517) 339-1014	
DRAWN BY G J W	SECTION 19, T3N, R2W
FIELD WORK BY D K	JOB NUMBER:
SHEET 2 OF 3	87-B-19594

CERTIFICATE OF SURVEY

LIPED

6-1145

LEGAL DESCRIPTION:

BEGINNING ON THE WEST LINE OF SECTION 17, T3N, R2W, DELHI TOWNSHIP, INGHAM COUNTY, MICHIGAN AT A POINT 650.00 FEET, N00°10'08"E FROM THE SW CORNER OF SAID SECTION; THENCE CONTINUING N00°10'08"E ALONG SAID WEST LINE, 500.00 FEET; THENCE EAST 443.00 FEET; THENCE S00°10'08"W, 500.00 FEET; THENCE WEST 443.00 FEET TO THE POINT OF BEGINNING. CONTAINING 5.08 ACRES AND SUBJECT TO THE WEST 33 FEET THEREOF FOR USE AS PUBLIC RIGHT-OF-WAY AND ANY OTHER ENCUMBRANCES OF RECORD.

WEST 1/4 CORNER
SECTION 17
T3N, R2W
LIBER 2, PAGE 513

FOUND 3/4" IRON PIPE IN MON. BOX
SET N&T S. SIDE OF UTILITY POLE, WEST 21.17'
SET N&T E. SIDE OF 12" ELM S 60° W 42.16'
SET N&T E. SIDE OF 14" WALNUT N 50° W 85.56'
FD N&T W. SIDE OF UTILITY POLE N 85° 06' E 29.20'

WEST LINE,
SECTION 17

RECORDED

APR 12 8 25 AM '93

RECEIVED & INDEXED
INGHAM COUNTY, MICH.

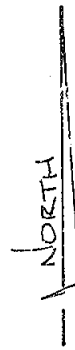
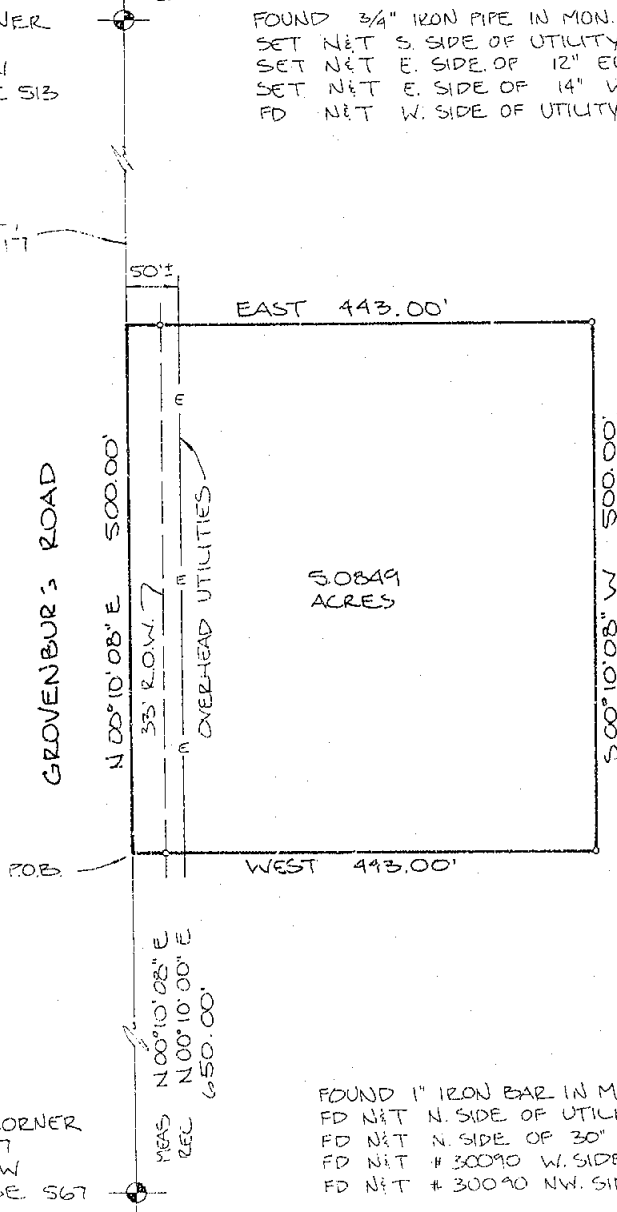

SCALE:
1 IN = 150 FT

NOTE: THIS IS A DIVISION
OF A SURVEY RECORDED
IN LIBER 4, PAGE 596
INGHAM COUNTY RECORDS

SOUTHWEST CORNER
SECTION 17
T3N, R2W
LIBER 2, PAGE 567

FOUND 1" IRON BAR IN MON. BOX
FD N&T N. SIDE OF UTILITY POLE, S 42° 51' W 75.25'
FD N&T N. SIDE OF 30" OAK S 26° 27' E 87.29'
FD N&T # 30090 W. SIDE OF UTILITY POLE S 45° E 59.72'
FD N&T # 30090 NW. SIDE OF TELE. POLE N 45° E 55.93'

We hereby certify that we have surveyed the property herein described, and that there are no visible encroachments upon the above described property, except as shown hereon.

We further certify that we have fully complied with the requirements of Section 3, Public Act 132 of 1970, and that the ratio of error of closure of this survey is no greater than 1/5000.

LEGEND

- O Set Iron
- Found Iron
- Fence Line
- R Recorded Distance
- M Measured Distance
- D Deeded Distance

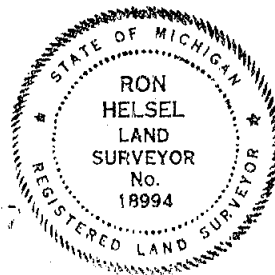

ACCOLADE, INC.

Land Surveying and Planning Specialists
897 Kerns Rd., Suite 101, Mason, Mich. 48854
Phone 517-676-1580

FOR: JIM LENON

2120 GROVENBURG ROAD
LANSING, MICHIGAN, 48911

FIELD MP/GK 12-17-92

DATE DEC. 22, 1992.

DRAWN BY 12-18-92

SURVEY NO. 92-4172

LEGAL DESCRIPTION: PARCEL 5

THAT PART OF THE NORTHEAST 1/4 OF SECTION 19, T3N, R2W, DELHI TOWNSHIP, INGHAM COUNTY, MICHIGAN DESCRIBED AS: COMMENCING AT THE NORTHEAST CORNER OF SAID SECTION 19; THENCE S-00°-08'-00"-E, ALONG THE EAST SECTION LINE, 160.85 FEET; THENCE S-89°-48'-45"-W, 250.00 FEET; THENCE N-00°-08'-00"-W, 162.52 FEET; THENCE S-89°-48'-15"-E, 250.00 FEET; TO THE P.O.B. CONTAINING 0.9279 ACRES, MORE OR LESS. SUBJECT TO AN EASEMENT OVER THE EAST 33 FEET FOR GROVENBURG ROAD. SUBJECT TO AN EASEMENT OVER THE NORTH 33 FEET FOR HOLT ROAD. SUBJECT TO ANY EASEMENTS OR RESTRICTIONS OF RECORD. SUBJECT TO A 30 FOOT SANITARY SEWER EASEMENT DESCRIBED AS THE SOUTH 30 FEET OF THE NORTH 53 FEET OF THE ABOVE DESCRIBED PARCEL.

WITNESSES TO SECTION CORNERS:

SECTION 19, T3N, R2W, DELHI TOWNSHIP, INGHAM COUNTY.

NORTHEAST CORNER

FD. PIPE IN MON BOX

HOLT & GROVENBURG RDS.

N&T 30090 P. POLE AZ. 140° 59.70'

N&T 16053 32" OAK AZ. 150° 87.20'

N&T 16053 P. POLE AZ. 230° 75.40'

EAST 1/4 CORNER

FD. PIPE IN MON BOX

GROVENBURG AND KRANTZ RDS.

S. EDGE ST. SIGN AZ. 60° 40.97'

N&T 30090 FENCE POST AZ. 135° 41.60'

N&T 30090 18" DOGWOOD AZ. 240° 57.10'

N&T P. POLE AZ. 300° 41.95'

NORTH 1/4 CORNER

FD. 1" BAR IN MON BOX

HOLT & GILBERT ROADS

FD. BOSS N&T SE/S ANCHOR POST N-56°-E 59.03

SET N&T 30090 S/S POST N-67°-E 86.31

SET N&T 30090 W/S POST S-26°-E 55.90

SET N&T 30090 W/S 10" POPLAR S-07°-W 72.15

RECORDED
970031564
08/20/1997 13:52:48
REGISTER OF DEEDS
Paula Johnson
INGHAM COUNTY, MI

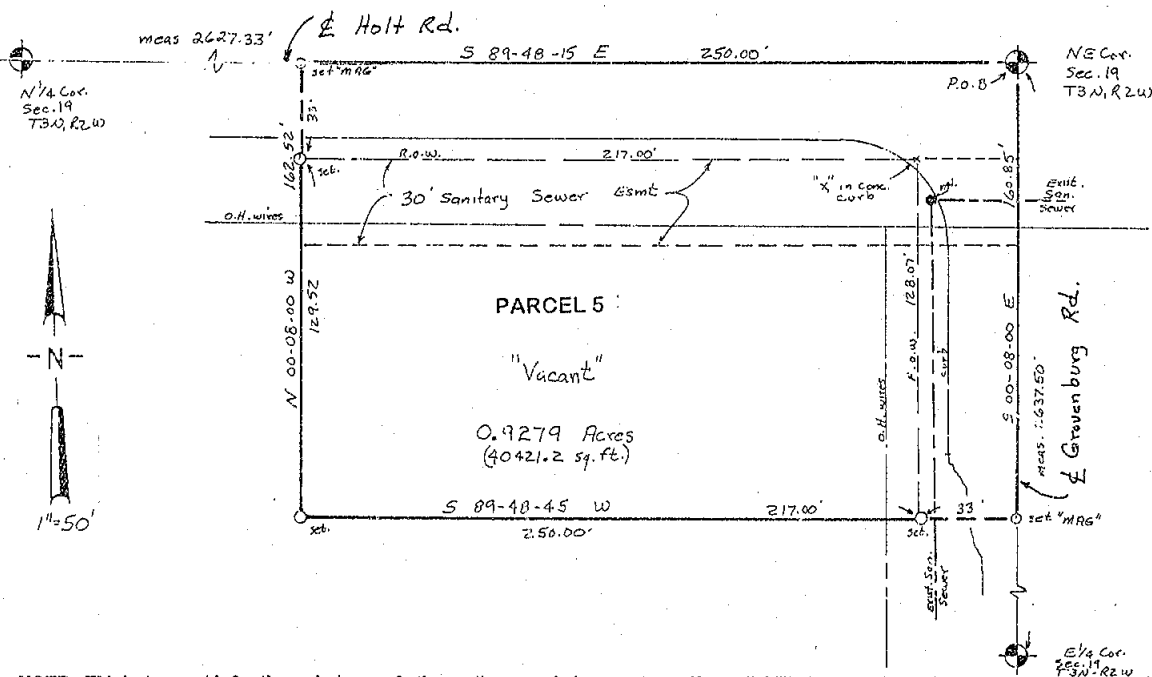

NOTE: This instrument is for the exclusive use of the parties named above and we offer no liability to present or future owners of said property. This drawing is the property of Beery & Associates, Inc., and shall not be used for any purpose without the written consent of an authorized agent of Beery & Associates, Inc. Beery & Associates, Inc. accepts no responsibility for the use of this drawing for any purpose after six months from the date indicated herein. All rights reserved. Copyright 1997 Beery & Associates, Inc.

LEGEND

- - FOUND IRON
 - - SET IRON
 - ⊙ - MONUMENT
 - X - FENCE LINE
 - R - RECORDED DIMENSION
 - M - MEASURED DIMENSION
 - - SET LINE STAKE
 - D - DEEDED DIMENSION
- RATIO OF CLOSURE: _____

I hereby certify that I have surveyed the property herein described and that except as shown, there are no visible encroachments upon the above described property.

I further certify that I have fully complied with the requirements of Section 3, Public Act 132 of 1970 and the ratio of error of closure of this survey is no greater than 1/5000.

David R. Lohr
DAVID R. LOHR

LICENSED LAND SURVEYOR

BEERY

& ASSOCIATES, INC.
849 NORTH AURELIUS ROAD
MASON, MI 48854
(517) 676-4086



DATE: July 3, 1997
SHEET: 1 of 1
DRAWN: DL
FILED: DL

SCALE: 1"=50'
CHECKED: DL
REVISED: July 15, 1997
FILE NO: 12166

GRAPHIC SCALE

500 250 0 500

1" = 500'



2000-007382
Page: 1 of 2
02/23/2000 09:18A

NW CORNER
SEC 20
T3N, R2W

POINT OF BEGINNING

MICHIGAN BELL
ROW, LIBER 1391,
PAGE 344

CORNER
FALLS IN
CONC CURB
RETURN

33' ROW

CENTER LINE OF GROVENBERG ROAD
AND WEST SECTION LINE

2637.48'

157.256 ACRES

CENTERLINE OF HOLT ROAD &
NORTH SECTION LINE

N 90°00'00" E 2650.16'

95' EASEMENT
FOR CONSUMERS
POWER LIBER 16
MR, PAGE 474

SET NAIL IN BIT.
± 3.5' NORTH OF
CURB

CORNER IS
SQUARE WOOD
POST

250' EASEMENT
FOR CONSUMERS
POWER LIBER 16
MR, PAGE 497

SET BAR & CAP IN
GRAVEL ROAD 6'±
SOUTHEASTERLY
FROM
WEST EDGE

WEST 1/4 CORNER
SEC 20
T3N, R2W

CENTERLINE OF KRANTZ ROAD
& EAST-WEST 1/4 LINE

CENTER
OF
SECTION 20
T3N, R2W

S 00°10'08"E 225.00'

S 89°49'52"W 200.00'

N 89°49'52" E 200.00'

S 00°10'08"E 414.00'

S 89°49'52"W 200.00'

N 89°49'52" E 200.00'

33' ROW

CENTERLINE OF KAHRES
ROAD &
NORTH-SOUTH 1/4 LINE

S 00°10'08"E 1357.81'

S 89°46'09"W 2650.54'

LIBER 27 MR, PAGE 623, CONSUMERS POWER, BLANKET EASEMENT
LIBER 27 MR, PAGE 624, CONSUMERS POWER, BLANKET EASEMENT
LIBER 1604. PAGE 175, EASEMENT FOR DRAINAGE PURPOSES BETWEEN PARCELS

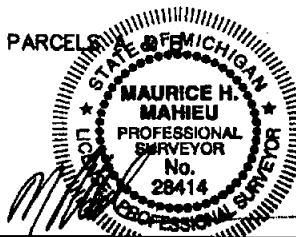

ALL DIMENSIONS ARE IN FEET AND DECIMALS THEREOF
D= DEEDED F= FOUND IRON
P= PLATTED SI= SET IRON
M= MEASURED
PROPERTY CORNER IRON
CONCRETE MONUMENT
FENCE LINE



WOLVERINE ENGINEERS & SURVEYORS, INC
312 NORTH ST. MASON, MICHIGAN 48854
PHONE (517) 676-9200

SURVEY FOR: HOLT PUBLIC SCHOOLS	
FIELD SURVEY: TY & TD	DATE: NOV. 22, 1999
DRAWN BY: ELH	SHEET: 1 OF 2
SCALE: 1" = 500'	JOB NO.: 890684

CERTIFICATE OF SURVEY



2000-007382
Page: 2 of 2
02/23/2000 09:18A

RECORDING SPACE

PROPERTY DESCRIPTION: (AS PROVIDED TO THIS OFFICE)

The East $\frac{1}{2}$ and the North 60 acres of the West $\frac{1}{2}$ of the Northwest $\frac{1}{4}$ of Section 20, Town 3 North, Range 2 West, Delhi Township, Ingham County, Michigan; excepting therefrom the following two parcels:

Commencing on the $\frac{1}{4}$ line at a point 225.00 feet South of the North $\frac{1}{4}$ post of said Section, thence South 260.00 feet, thence West 200.00 feet, thence North 260.00 feet, thence East 200.00 feet to the point of beginning:

Also excepting:

Commencing on the $\frac{1}{4}$ line at a point 899.00 feet South of the North $\frac{1}{4}$ post of said Section, thence South 370.00 feet, thence West 200.00 feet, thence North 370.00 feet, thence East 200.00 feet to the point of beginning.

AND

The South $\frac{1}{2}$ of the Southwest $\frac{1}{4}$ of the Northwest $\frac{1}{4}$ of Section 20, Town 3 North, Range 2 West, Delhi Township, Ingham County, Michigan.

Common Address - 1927 Kahres Road

The above described land was field surveyed and more particularly described as:

A part of the Northwest $\frac{1}{4}$ of Section 20, T3N, R2W, Delhi Township, Ingham County, Michigan, described as Beginning at the Northwest Corner of Section 20; thence N90°00'00"E 2650.16 feet to the North $\frac{1}{4}$ Corner; thence S00°10'08"E 225.00 feet along the North-South $\frac{1}{4}$ line; thence S89°49'52"W 200.00 feet; thence S00°10'08"E 260.00 feet parallel with the North-South $\frac{1}{4}$ line; thence N89°49'52"E 200.00 feet; thence S00°10'08"E 414.00 feet along the North-South $\frac{1}{4}$ line; thence S89°49'52"W 200.00 feet; thence S00°10'08"E 370.00 feet parallel with the North-South $\frac{1}{4}$ line; thence N89°49'52"E 200.00 feet; thence S00°10'08"E 1357.81 feet along the North-South $\frac{1}{4}$ line to the Center of Section 20; thence S89°46'09"W 2650.54 feet to the West $\frac{1}{4}$ Corner; thence N00°09'37"W 2637.48 feet to the Point of Beginning containing 157.256 acres of land more or less and subject to any easements or rights of way of record.

The basis of bearing for this survey is based on assuming N90°00'00" on the North Section line.

I hereby certify that I have surveyed and mapped the land above platted and/or described on October 15, 1999, and that the ratio of closure on the unadjusted field observation of such survey was 1/15,000, and that all the requirements of P.A. 132, 1970 have been complied with. Improvements to site were not located.

Maurice H. Mahieu P.S. #28414



LEGEND

ALL DIMENSIONS ARE IN FEET AND DECIMALS THEREOF
D= DEEDED
P= PLATTED
M= MEASURED
PROPERTY CORNER IRON ●
CONCRETE MONUMENT ○
FENCE LINE — — — — —

FI= FOUND IRON
SI= SET IRON



WOLVERINE ENGINEERS & SURVEYORS, INC.
312 NORTH ST. MASON, MICHIGAN 48854
PHONE (517) 676-9200

SURVEY FOR: HOLT PUBLIC SCHOOLS	
FIELD SURVEY: TY & TD	DATE: NOV. 22, 1999
DRAWN BY: ELH	SHEET: 2 OF 2
SCALE: 1" = 500'	JOB NO.: 990684



2000-013391
Page: 2 of 2
04/04/2000 08:27A

CERTIFICATE OF SURVEY

Legal Description

W 1/4 COR.
SEC. 17
T3N, R2W
L. 2
P. 513
IRON

GROVENBURG ROAD

SW COR.
SEC. 17
T3N, R2W
L. 2, P. 567
R.R. SPIKE

S89°58'30"E 238.00'

VACANT
"C"

1.093 ACRES

N69°58'30"W 238.00'

S89°58'30"E 238.00'

VACANT
"B"

1.093 ACRES

N89°58'30"W 238.00'

S89°58'30"E 238.00'

VACANT
"A"

1.366 ACRES

N89°58'30"W 238.00'

HOLT ROAD

We hereby certify that we have surveyed the property herein described, and that there are no visible encroachments upon the described property, except as shown hereon.

We further certify that we have fully complied with the requirements of Section 3, public act 132 of 1970, and that the ratio of error of closure of this survey is no greater than 1/5000.

SOUTH LINE SEC. 17

S 1/4 COR.
SEC. 17
T3N, R2W
L. 7, P. 296
R.R. SPIKE

1"=80'

LEGEND

- Set Iron
- Found Iron
- x-x-x Fence Line
- R= Recorded Distance
- M= Measured Distance
- D= Deeded Distance

STEVE HANKS
2237 AURELIUS
HOLT, MI 48042

FRED WHITE ENGINEERING COMPANY, INC.
2300 NORTH GRAND RIVER AVENUE LANSING, MICHIGAN 48906
PHONE 517-321-7111 FAX 517-321-0799

FIELD TW 73

DATE February 6, 2000

DRAWN CS

SURVEY NO. 003006

CHECKED F.N.W.

SHEET 2 OF 2



CERTIFICATE OF SURVEY

Legal Description

That part of the West 1/2 of the Southwest 1/4 of Section 17, T3N, R2W, Delhi Township, Ingham County, Michigan, described as:

Parcel A: Beginning at the Southwest corner of Section 17, T3N, R3W, thence N00°10'00"E, 250.00 feet on the West line of Section 17; thence S89°58'30"E, 238.00 feet; thence S00°10'00"W, 250.00 feet to the South line of Section 17; thence N89°58'30"W, 238.00 feet on the South line of Section 17 to the point of beginning. Contains 1.366 acres. Subject to right-of-way for Holt Road and Grovenburg Road.

Parcel B: Beginning on the West line of Section 17 at a point 250.00 feet N00°10'00"E of the Southwest corner of Section 17, T3N, R2W; thence continuing N00°10'00"E, 200.00 feet on the West line of Section 17; thence S89°58'30"E, 238.00 feet; thence S00°10'00"W, 200.00 feet; thence N89°58'30"W, 238.00 feet to the point of beginning. Contains 1.093 acres. Subject to right-of-way for Grovenburg Road.

Parcel C: Beginning on the West line of Section 17 at a point 450.00 feet N00°10'00"E of the Southwest corner of Section 17, T3N, R2W; thence continuing N00°10'00"E, 200.00 feet on the West line of Section 17; thence S89°58'30"E, 238.00 feet; thence S00°10'00"W, 200.00 feet; thence N89°58'30"W, 238.00 feet to the point of beginning. Contains 1.093 acres. Subject to right-of-way for Grovenburg Road.

Paula Johnson
INGHAM COUNTY
REGISTER OF DEEDS
FRED WHITE ENGINEERING COMP

L-8 P-695

RECORDED SURV. 11.00

2000-013391



2000-013391

Page: 1 of 2

04/04/2000 08:27A

We hereby certify that we have surveyed the property herein described, and that there are no visible encroachments upon the described property, except as shown hereon.

We further certify that we have fully complied with the requirements of Section 3, public act 132 of 1970, and that the ratio of error of closure of this survey is no greater than 1/5000.

Fred N. White
Fred N. White, P.S. No. 12034

LEGEND

- Set Iron
- Found Iron

- x-x-x Fence Line
- R= Recorded Distance
- M= Measured Distance
- D= Deeded Distance

STEVE HANKS
2237 AURELIUS
HOLT, MI 48842

FRED WHITE ENGINEERING COMPANY, INC.
2300 NORTH GRAND RIVER AVENUE LANSING, MICHIGAN 48906
PHONE 517-321-7111 FAX 517-321-0789

FIELD TW 75

DATE February 6, 2000

DRAWN CS

SURVEY NO. 003006

CHECKED F.N.W.

SHEET 1 OF 2

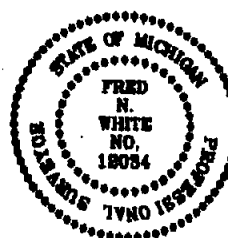

CERTIFICATE OF SURVEY

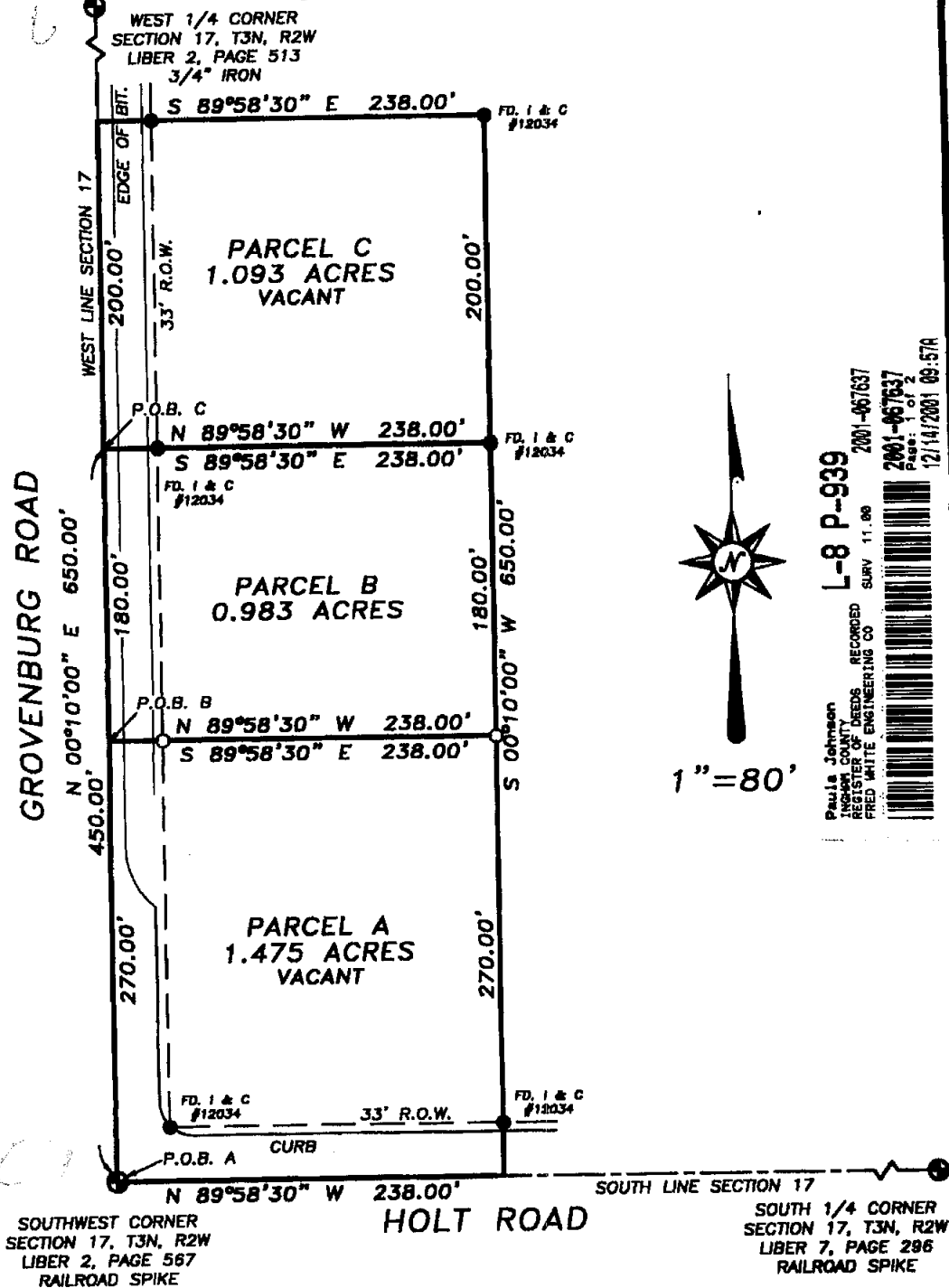

We hereby certify that we have surveyed the property herein described, and that there are no visible encroachments upon the described property, except as shown hereon.

We further certify that we have fully complied with the requirements of Section 3, public act 132 of 1870, and that the ratio of error of closure of this survey is no greater than 1/5000.

Fred N. White
Fred N. White, P.S. No. 12034

LEGEND

- O Set Iron
- Found Iron
- x-x-x Fence Line
- R= Recorded Distance
- M= Measured Distance
- D= Deeded Distance

FOR:
TIMBERLAND DEVELOPMENT GROUP
2237 AURELIUS ROAD
HOLT, MI 48842

FRED WHITE ENGINEERING COMPANY, INC.
2300 NORTH GRAND RIVER AVENUE LANSING, MICHIGAN 48906
PHONE 517-321-7111 FAX 517-321-0799

FIELD	TW	DATE	21 AUGUST 2001
DRAWN	EKB	SURVEY NO.	003006
CHECKED	FNW	SHEET	1 OF 2

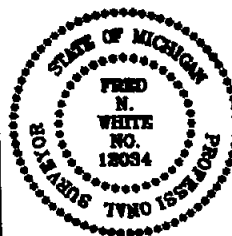

CERTIFICATE OF SURVEY

Legal Description

That part of the West 1/2 of the Southwest 1/4 of Section 17, T3N, R2W, Delhi Township, Ingham County, Michigan, described as:

PARCEL A: Beginning at the Southwest corner of Section 17, T3N, R3W; thence N00°10'00"E, 270.00 feet on the West line of Section 17; thence S89°58'30"E, 238.00 feet; thence S00°10'00"W, 270.00 feet to the South line of Section 17; thence N89°58'30"W, 238.00 feet on the South line of Section 17 to the point of beginning. Contains 1.475 acres. Subject to right of way for Holt Road and Grovenburg Road.

PARCEL B: Beginning on the West line of Section 17 at a point 270.00 feet N00°10'00"E of the Southwest corner of Section 17, T3N, R3W; thence continuing N00°10'00"E 180.00 feet on the West line of Section 17; thence S89°58'30"E, 238.00 feet; thence S00°10'00"W, 180.00 feet; thence N89°58'30"W, 238.00 feet to the point of beginning. Contains 0.984 acres. Subject to right of way for Grovenburg Road.

PARCEL C: Beginning on the West line of Section 17 at a point 450.00 feet N00°10'00"E of the Southwest corner of Section 17, T3N, R3W; thence continuing N00°10'00"E 200.00 feet on the West line of Section 17; thence S89°58'30"E, 238.00 feet; thence S00°10'00"W, 200.00 feet; thence N89°58'30"W, 238.00 feet to the point of beginning. Contains 1.093 acres. Subject to right of way for Grovenburg Road.

NOTE:

Previously recorded in Liber 8, Page 695.
Being re-recorded due to revisions of lot dimensions.



We hereby certify that we have surveyed the property herein described, and that there are no visible encroachments upon the described property, except as shown hereon.

We further certify that we have fully complied with the requirements of Section 3, public act 132 of 1970, and that the ratio of error of closure of this survey is no greater than 1/5000.

Fred N. White
Fred N. White, P.S. No. 12034

LEGEND ○ Set Iron ● Found Iron x-x-x Fence Line R= Recorded Distance M= Measured Distance D= Deeded Distance	FOR: TIMBERLAND DEVELOPMENT GROUP 2237 AURELIUS ROAD HOLT, MI 48842 FRED WHITE ENGINEERING COMPANY, INC. 2300 NORTH GRAND RIVER AVENUE LANSING, MICHIGAN 48906 PHONE 517-321-7111 FAX 517-321-0799										
	<table border="1" style="width: 100%; border-collapse: collapse;"> <tr> <td style="width: 33%;">FIELD</td> <td style="width: 33%;">TW</td> <td style="width: 33%;">DATE 21 AUGUST 2001</td> </tr> <tr> <td>DRAWN</td> <td>EKB</td> <td>SURVEY NO. 003006</td> </tr> <tr> <td>CHECKED</td> <td>FNW</td> <td>SHEET 2 OF 2</td> </tr> </table>	FIELD	TW	DATE 21 AUGUST 2001	DRAWN	EKB	SURVEY NO. 003006	CHECKED	FNW	SHEET 2 OF 2	
FIELD	TW	DATE 21 AUGUST 2001									
DRAWN	EKB	SURVEY NO. 003006									
CHECKED	FNW	SHEET 2 OF 2									

CERTIFICATE OF SURVEY

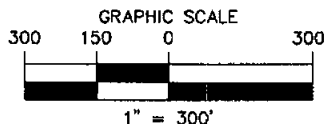

West 1/4 cor., Sec. 20,
T3N, R2W, Delhi Twp.
Fd. 1/2" bar & unreadable cap in mon. box
Witnesses:
N&T #18998 S. side 29" W. Cherry, NE 46.39'
N&T #18998 SW side power pole, NW 41.99'
N&T #18998 S. side 10" Ash, SW 57.36'
N&T #18998 SW side 24" Walnut, SE 60.68'

Paula Johnson
INGHAM COUNTY
REGISTER OF DEEDS
WOLVERINE ENGINEERS & SURVEY

L-8 P-962

SURV 11.00

2002-012087

RECORDING SPACE

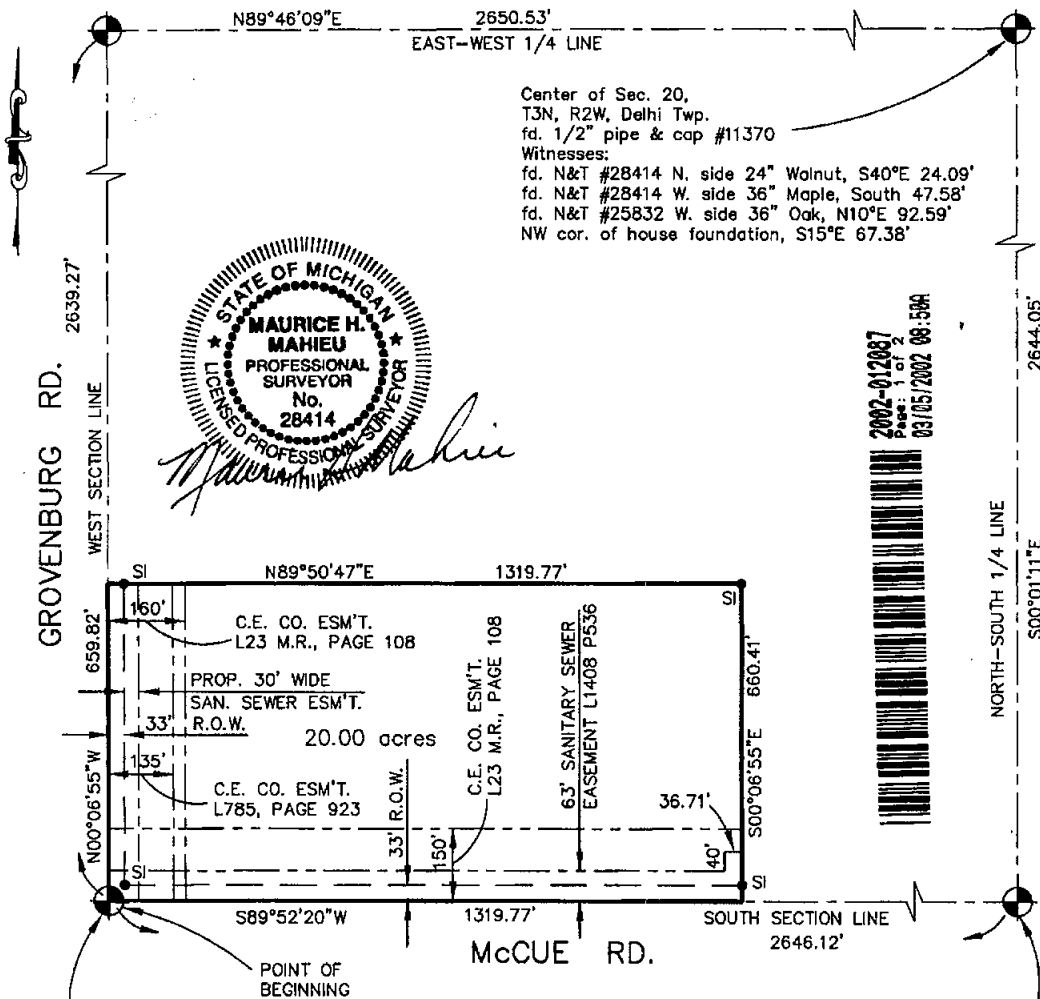

SW cor., Sec. 20,
T3N, R2W, Delhi Twp.
Fd. 1/2" iron rod
Witnesses:
N&T #25832 E. side utility pole, N10°W 128.79'
N&T #28414 W. side 54" Maple, N10°E 149.00'
N&T "C.P.Co.", N. side utility pole, S70°E 112.83'
c/l top of Michigan Bell Telephone box, N45°W 54.67'

South 1/4 cor., Sec. 20,
T3N, R2W, Delhi Twp.
Fd. 1/2" bar & unreadable cap in mon. box
Witnesses:
fd. N&T #25832 S. side 36" Poplar, N80°E 79.98'
set N&T #28414 S. side 24" Walnut, N80°W 64.34'
set N&T #28414 W. side 10" Elm, S10°W 30.77'
set N&T #28414 W. side 18" Elm, S15°W 43.91'

REV. 12-07-01

LEGEND

ALL DIMENSIONS ARE IN FEET AND DECIMALS THEREOF
D= DEEDED
P= PLATTED
M= MEASURED
PROPERTY CORNER IRON ●
CONCRETE MONUMENT ○
FENCE LINE —X—X—X—X—



WOLVERINE ENGINEERS & SURVEYORS, INC
312 NORTH ST. MASON, MICHIGAN 48854
PHONE (517) 676-9200

SURVEY FOR:	DELHI CHARTER TOWNSHIP
FIELD SURVEY:	TS & BL
DATE:	11-2-01
DRAWN BY:	MJM
SHEET:	1 OF 2
SCALE:	1" = 300'
JOB NO.:	01-0578

RE:XXXX.DWG

DRAWING: 010578.DWG

CERTIFICATE OF SURVEY



2002-012087
Page: 2 of 2
03/05/2002 08:50A

RECORDING SPACE

Legal description as provided this office:

The South 20 acres of the West 1/2 of the Southwest 1/4 of Section 20,
T3N, R2W, Delhi Township, Ingham County, Michigan.

A parcel of land equalling 20 acres was surveyed and is described as follows.

A part of the Southwest 1/4 of Section 20, T3N, R2W, Delhi Township, Ingham
County, Michigan, described as beginning at the Southwest corner of Section 20;
thence N00°06'55"W 659.82 feet along the West Section line; thence N89°50'47"E
1319.77 feet; thence S00°06'55"E 660.41 feet; thence S89°52'20"W 1319.77 feet along
the South Section line to the point of beginning, containing 20.00 acres of land more or
or less and subject to any easements or rights of way of record.

The basis of bearing for this survey is based on a survey recorded in Liber 8 Page 683,
Ingham County Records.

I hereby certify that I have surveyed and mapped the land above platted and/or
described on November 2, 2001, and that the ratio of closure on the unadjusted
field observation of such survey was 1/15,000, and that all the requirements of
P.A. 132, 1970, as amended have been complied with.

Maurice H. Mahieu P.S. #28414



LEGEND

ALL DIMENSIONS ARE IN FEET AND DECIMALS THEREOF
D= DEEDED
P= PLATTED
M= MEASURED
PROPERTY CORNER IRON •
CONCRETE MONUMENT ○
FENCE LINE —x—x—x—x—

FI= FOUND IRON
SI= SET IRON



WOLVERINE ENGINEERS & SURVEYORS, INC
312 NORTH ST. MASON, MICHIGAN 48854
PHONE (517) 676-9200

SURVEY FOR: DELHI CHARTER TOWNSHIP	
FIELD SURVEY: TS & BL	DATE: 11-2-01
DRAWN BY: MJM	SHEET: 2 OF 2
SCALE: 1" = 300'	JOB NO.: 01-0578

RE: XXXX.DWG

DRAWING: 010578S.DWG

CERTIFICATE OF SURVEY

Paula Johnson
INGHAM COUNTY
REGISTER OF DEEDS
WOLVERINE ENGINEERS & SURVEY

L-8 P-980

SURV 11.00

2002-025721

West 1/4 cor., Sec. 20,
T3N, R2W, Delhi Twp.
1/2" bar & unreadable cap in mon. box

Witnesses:

N&T #18998 S. side 29" W. Cherry, NE 46.39'
N&T #18998 SW side power pole, NW 41.99'
N&T #18998 S. side 10" Ash, SW 57.36'
N&T #18998 SW side 24" Walnut, SE 60.68'

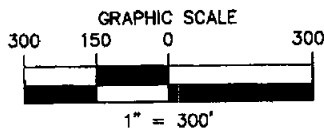

RECORDING SPACE

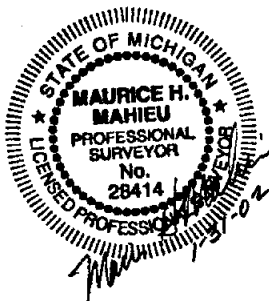

Center of Sec. 20,
T3N, R2W, Delhi Twp.
1/2" pipe & cap #11370

Witnesses:

N&T #28414 N. side 24" Walnut, S40°E 24.09'
N&T #28414 W. side 36" Maple, South 47.58'
N&T #25832 W. side 36" Oak, N10°E 92.59'
NW cor. of house foundation, S15°E 67.38'

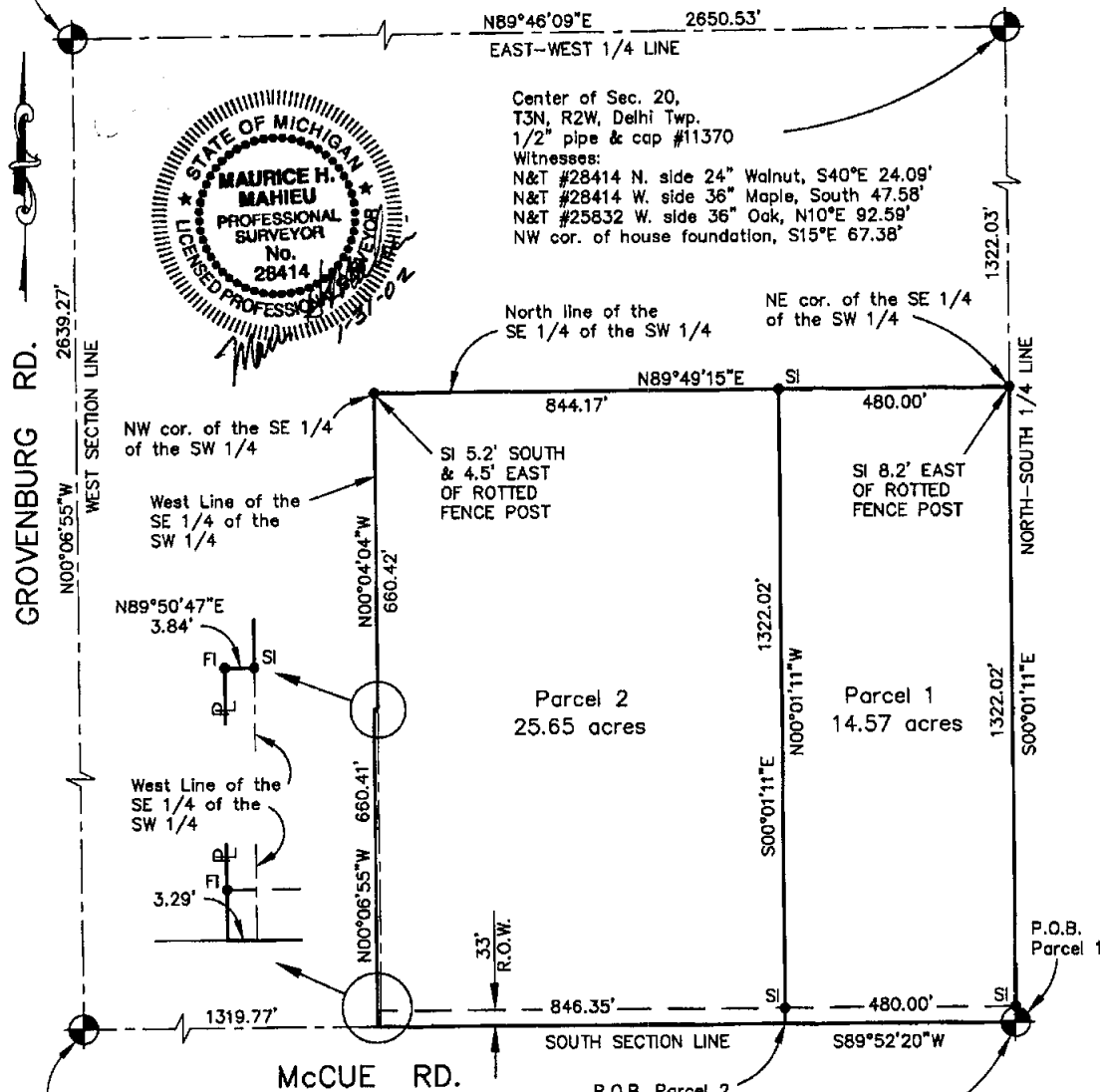

SW cor., Sec. 20,
T3N, R2W, Delhi Twp.
1/2" Iron rod

Witnesses:

N&T #25832 E. side utility pole, N10°W 128.79'
N&T #28414 W. side 54" Maple, N10°E 149.00'
N&T "C.P.Co.", N. side utility pole, S70°E 112.83'
c/l top of Michigan Bell Telephone box, N45°W 54.67'

South 1/4 cor., Sec. 20,
T3N, R2W, Delhi Twp.

1/2" bar & unreadable cap in mon. box

Witnesses:

N&T #25832 S. side 36" Poplar, N80°E 79.98'
N&T #28414 S. side 24" Walnut, N80°W 64.34'
N&T #28414 W. side 10" Elm, S10°W 30.77'
N&T #28414 W. side 18" Elm, S15°W 43.91'



2002-025721

Page: 1 of 2
04/24/2002 10:34A

LEGEND

ALL DIMENSIONS ARE IN FEET AND DECIMALS THEREOF
D= DEEDED
P= PLATTED
M= MEASURED
PROPERTY CORNER IRON
CONCRETE MONUMENT
FENCE LINE

FI= FOUND IRON
SI= SET IRON
PL= PROPERTY LINE



WOLVERINE ENGINEERS & SURVEYORS, INC
312 NORTH ST. MASON, MICHIGAN 48854
PHONE (517) 676-9200

SURVEY FOR:	CARL MYERS
FIELD SURVEY:	TS, MB, BL
DATE:	01-29-02
DRAWN BY:	MJM
SHEET:	1 OF 2
SCALE:	1" = 300'
JOB NO.:	02-0411

RE: 0105785.DWG

DRAWING: 020411S.DWG

CERTIFICATE OF SURVEY



2002-025721

Page: 2 of 2

04/24/2002 10:34A

RECORDING SPACE

Legal Descriptions:

Parcel 1 - A part of the Southwest 1/4 of Section 20, T3N, R2W, Delhi Township, Ingham County, Michigan; described as beginning at the South 1/4 corner of Section 20; thence S89°52'20"W 480.00 feet along the South Section line; thence N00°01'11"W 1322.02 feet parallel with the North-South 1/4 line to the North line of the SE 1/4 of the SW 1/4 of Section 20; thence N89°49'15"E 480.00 feet along said North line to the NE corner of the SE 1/4 of the SW 1/4 of Section 20; thence S00°01'11"E 1322.02 feet along the North-South 1/4 line to the point of beginning, containing 14.57 acres of land more or less and subject to any easements or rights of way of record.

Parcel 2 - A part of the Southwest 1/4 of Section 20, T3N, R2W, Delhi Township, Ingham County, Michigan; described as beginning on the South Section line at a point S89°52'20"W 480.00 feet from the South 1/4 corner of Section 20; thence S89°52'20"W 846.35 feet along the South Section line; thence N00°06'55"W 660.41 feet parallel with the West Section line; thence N89°50'47"E 3.84 feet to the West line of the SE 1/4 of the SW 1/4 of Section 20; thence N00°04'04"W 660.42 feet along said West line to the NW corner of the SE 1/4 of the SW 1/4 of Section 20; thence N89°49'15"E 844.17 feet along the North line of the SE 1/4 of the SW 1/4 of Section 20; thence S00°01'11"E 1322.02 feet parallel with the North-South 1/4 line to the point of beginning, containing 25.65 acres of land more or less and subject to any easements or rights of way of record.

The basis of bearing for this survey is based on a survey recorded in Liber 8 Page 683, Ingham County Records.

I hereby certify that I have surveyed and mapped the land above platted and/or described on January 23, 2002, and that the ratio of closure on the unadjusted field observation of such survey was 1/15,000, and that all the requirements of P.A. 132, 1970, as amended have been complied with.

Maurice H. Mahieu 1-31-02
Maurice H. Mahieu P.S. #28414



LEGEND

ALL DIMENSIONS ARE IN FEET AND DECIMALS THEREOF
D= DEEDED
P= PLATTED
M= MEASURED
PROPERTY CORNER IRON ●
CONCRETE MONUMENT ○
FENCE LINE —X—X—X—X—

FI= FOUND IRON
SI= SET IRON



WOLVERINE ENGINEERS & SURVEYORS, INC
312 NORTH ST. MASON, MICHIGAN 48854
PHONE (517) 676-9200

SURVEY FOR: CARL MYERS

FIELD SURVEY: TS, MB, BL

DRAWN BY: MJM

SCALE:

DATE: 01-29-02

SHEET: 2 OF 2

JOB NO.: 02-0411

RE: 010578S.DWG

DRAWING: 020411S.DWG

CERTIFICATE OF SURVEY

NW Cor. Sec. 19,
T3N, R2W, Delhi Twp.
fnd. 1" Iron in mon. box

Witnesses:
fnd. Boss N&T W. side utility pole,
S10°E 102.20'
fnd. N&T #25832 W. side utility
pole, S45°W 66.28'
set N&T #28414 N. side
12" Pine, S60°W 118.01'
set N&T #28414 NW side
12" Ash, N45°E 119.94'

Paula Johnson
INGHAM COUNTY
REGISTER OF DEEDS

RECORDED

L-8 P-1132

SURV 14.00

2003-052079

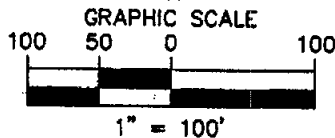

RECORDING SPACE

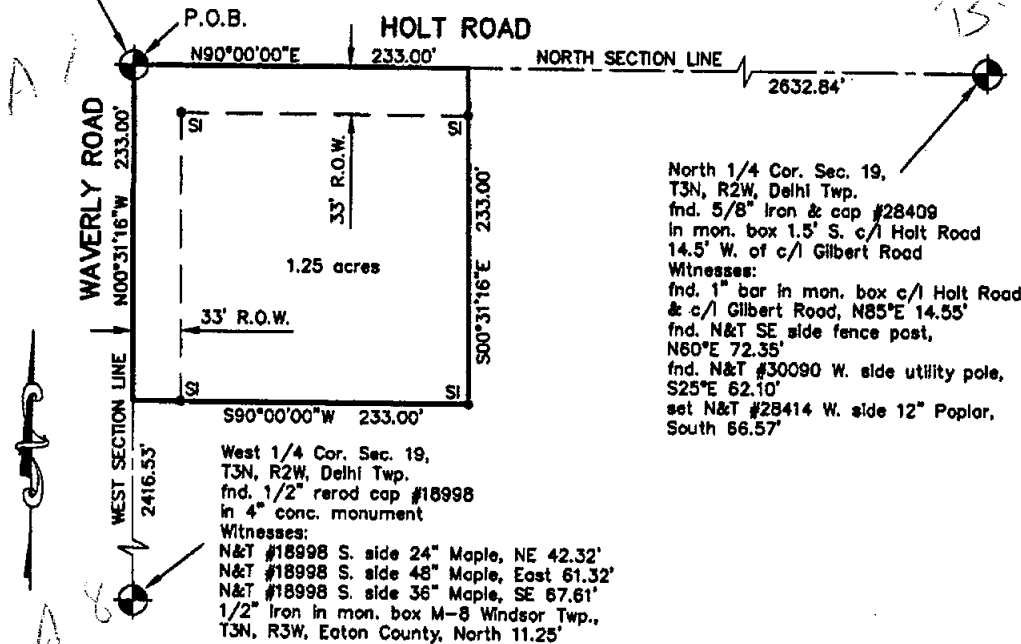

Holt/Washington Pump Station



Legal Description:

A part of the Northwest 1/4 of Section 19, T3N, R2W, Delhi Township, Ingham County, Michigan, described as beginning at the Northwest Corner of Section 19; thence N90°00'00"E 233.00 feet along the North Section Line; thence S00°31'16"E 233.00 feet parallel with the West Section Line; thence S90°00'00"W 233.00 feet parallel with the North Section Line; thence N00°31'16"W 233.00 feet along the West Section Line to the point of beginning, containing 1.25 acres of land more or less and subject to any easements or rights of way of record.

The basis of bearing for this survey is based on assuming N90°00'00"E on the North Section Line.

I hereby certify that I have surveyed and mapped the land above plotted and/or described on March 10, 2003, and that all the requirements of P.A. 132, 1970, as amended have been complied with.

Maurice H. Mahieu
Maurice H. Mahieu P.S. #28414

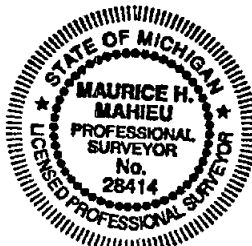

LEGEND

ALL DIMENSIONS ARE IN FEET AND DECIMALS THEREOF
D= DEEDED
P= PLATTED
M= MEASURED
PROPERTY CORNER IRON ●
CONCRETE MONUMENT ○
FENCE LINE —*—*—*—



WOLVERINE ENGINEERS & SURVEYORS, INC.
312 NORTH ST. MASON, MICHIGAN 48854
PHONE (517) 676-9200 FAX (517) 676-9396

SURVEY FOR:	DELHI CHARTER TOWNSHIP
FIELD SURVEY:	TS, MB, TD
DATE:	03-12-03
DRAWN BY:	MJM
SHEET:	1 OF 1
SCALE:	1" = 100'
JOB NO.:	03-0434

RE: XXXX.DWG

DRAWING: 0434SURV.DWG

CERTIFIED BOUNDARY SURVEY

FOR: **LOWELL FRIAR**

Paula Johnson
INGHAM COUNTY
REGISTER OF DEEDS

L-8 P-1165
RECORDED SURV 17.00 2003-065848



2003-065848
Page: 1 of 2
07/29/2003 08:40A

NORTHEAST CORNER
SECTION 19, T3N, R2W

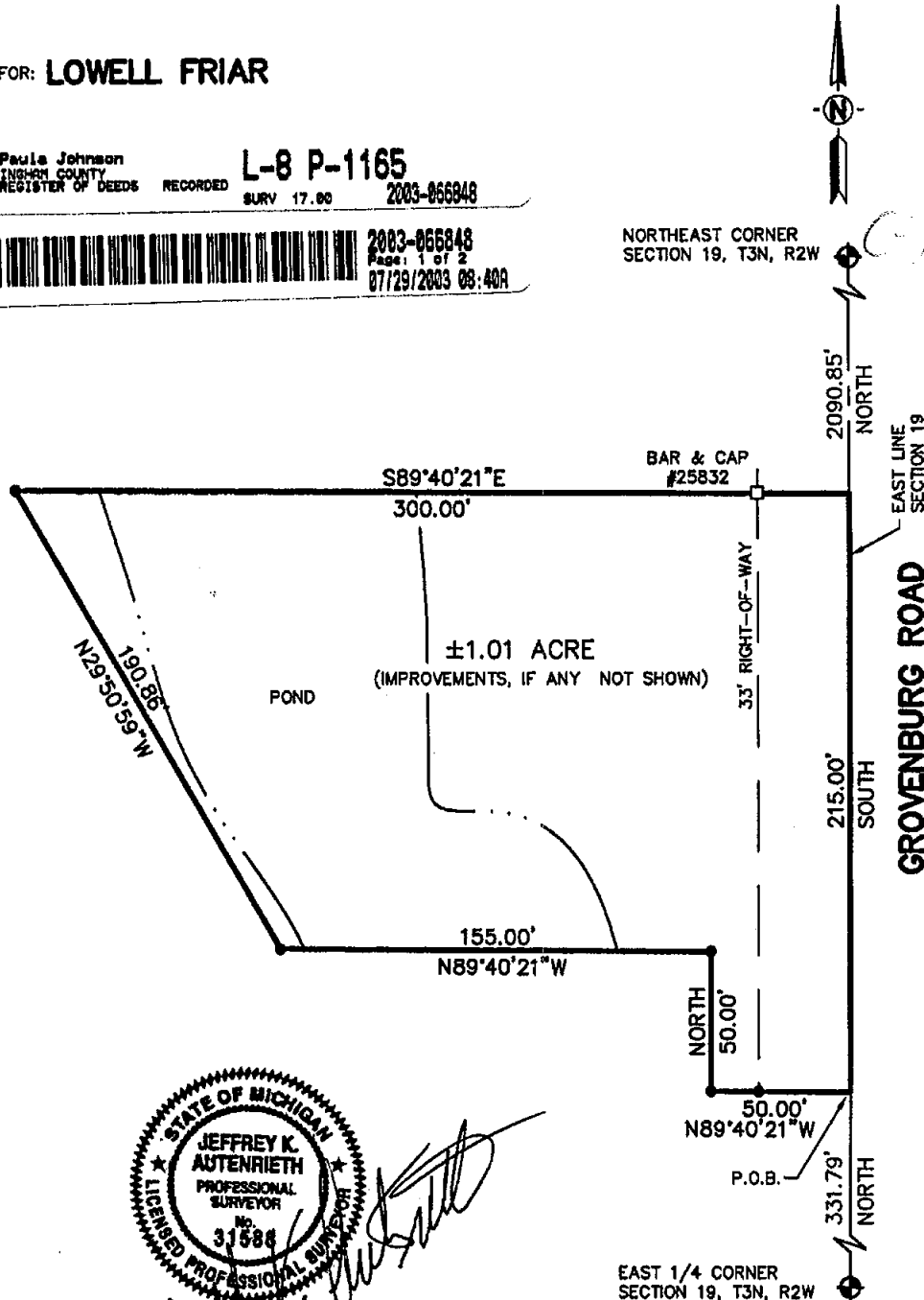

LEGEND

- = Set 1/2" Bar with Cap
- = Found Iron as Noted
- = Survey Boundary Line
- = Distance Not to Scale
- *—*— = Fence

All Dimensions are in Feet and
Decimals Thereof.
All Improvements Not Shown.

SCALE 1" = 50'

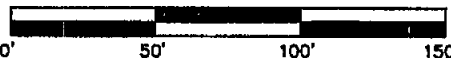

KEBS, INC. KYES ENGINEERING
BRYAN LAND SURVEYS

2116 HASLETT ROAD, HASLETT, MI 48840
PH. 517-339-1014 FAX. 517-339-8047

Charlotte Office
Ph. 517-543-7076

Marshall Office
Ph. 269-761-9800

DRAWN BY KJK

SECTION 19, T3N, R2W

FIELD WORK BY JH

JOB NUMBER:

SHEET 1 OF 2

03-B-70353

CERTIFIED BOUNDARY SURVEY

CERTIFICATE OF SURVEY:

I hereby certify only to the parties named hereon that we have surveyed at the direction of said parties, a parcel of land previously described as:

Commencing at the Northeast corner of the South 35 acres of the East 1/2 of the Northeast 1/4 of Section 19, T3N, R2W, Delhi Township, thence West 342 feet, more or less, to a North and South fence, thence Southerly among said fence 1135 feet, more or less, to an East and West fence, thence East along said fence 320 feet, more or less, to the East line of said Section 19, thence North along said Section line to the place of beginning.

and that we have found or set, as noted hereon, permanent markers to all corners and angle points of the boundary of said parcel and that the more particular legal description of said parcel is as follows:

A parcel of land in the Northeast 1/4 of Section 19, T3N, R2W, Delhi Township, Ingham County, Michigan; the surveyed boundary of said parcel described as; Commencing at the East 1/4 corner of said Section 19; thence North along the East line of said Section 19 a distance of 331.79 feet to the point of beginning; thence N89°40'21"W 50.00 feet; thence North parallel with said East line 50.00 feet; thence N89°40'21"W 155.00 feet; thence N29°50'59"W 190.86 feet; thence S89°40'21"E 300.00 feet to said East line; thence South along said East line 215.00 feet to the point of beginning; said parcel containing 1.01 acres more or less, including 0.16 acre more or less presently in use as public right of way; said parcel subject to all easements and restrictions if any.

WITNESSES TO SECTION CORNERS:

East 1/4 corner Section 19, T3N, R2W, Liber 6, Page 152
Found concrete monument with cap #18998 in monument box in centerline of Grovenburg Road and Krantz Road to the East.
Found nail & tag #18998 in Southwest side of power pole, N55°W, 42.02'
Found nail & tag #28414 in North side 20"Elm, S52°W, 56.34'
Found nail & tag #28414 in Southwest side 30"Walnut, S48°E, 61.00'
Set nail & tag #25832 in Southeast side of power pole, N20°E, 137.67'

Northeast corner Section 19, T3N, R2W, Liber 2, Page 567
Found 1" solid bar in monument box
Found nail & tag #28414 in Southeast side of light pole, N75°E, 66.75'
Found nail & tag #30090 in Southwest side of power pole, S15°E, 59.63'
Found nail & tag #28414 in North side of light pole, S70°W, 64.35'
Set "x" in South cover of bolt for traffic signal pole, N30°W, 59.55'

This survey complies with the requirements of Public Act 132 of 1970, as amended, and was performed with an error of closure no greater than a ratio of 1 in 5000.

All bearings are derived from the East line of Section 19 which was shown to bear South in a previous survey by Bryan Land Surveys Job # 87-B-18042.

Jeffrey K. Autenrieth 7-17-03
Jeffrey K. Autenrieth Date:
Professional Surveyor No. 31588



KEBS, INC. KYES ENGINEERING
BRYAN LAND SURVEYS

2116 HASLETT ROAD, HASLETT, MI 48840
PH. 517-339-1014 FAX. 517-339-8047

Charlotte Office
Ph. 517-543-7076

Marshall Office
Ph. 269-781-9800

DRAWN BY	KJK	SECTION	19, T3N, R2W
FIELD WORK BY	JH	JOB NUMBER:	
SHEET	2 OF 2		03-B-70353

CERTIFICATE OF SURVEY

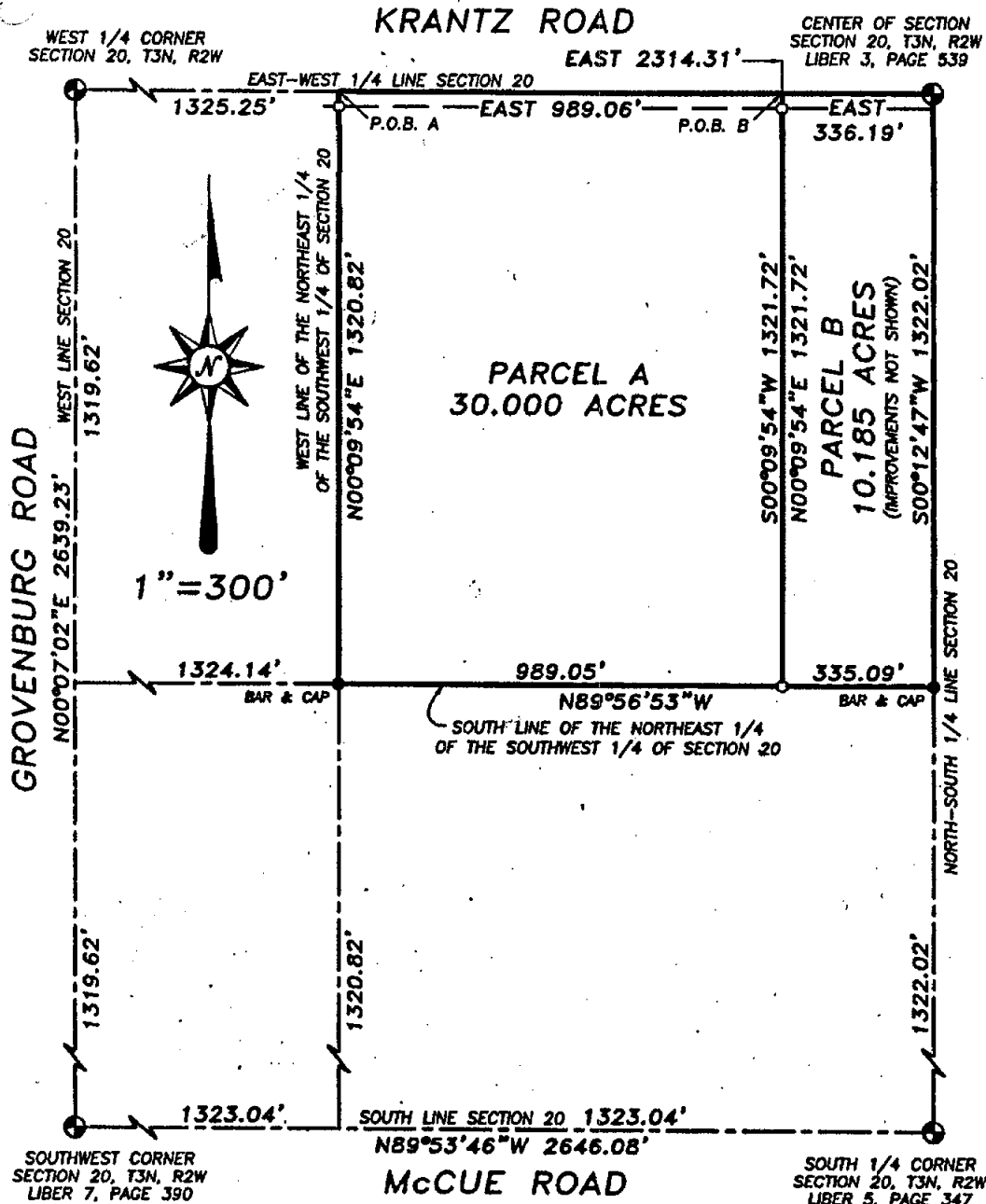

We hereby certify that we have surveyed the property herein described, and that there are no visible encroachments upon the described property, except as shown hereon.

We further certify that we have fully complied with the requirements of Section 3, public act 132 of 1970, and that the ratio of error of closure of this survey is no greater than 1/5000.



2003-073385

Page: 1 of 2
08/13/2003 03:25P

Fred N. White
Fred N. White, P.S. No. 12034

LEGEND

- Set Iron
- Found Iron
- x-x-x Fence Line
- R= Recorded Distance
- M= Measured Distance
- D= Deeded Distance

FOR:
MARLOW & JOYCE KAHRES
1724 KAHRES ROAD
HOLT, MI 48842

FRED WHITE ENGINEERING COMPANY, INC.
2300 NORTH GRAND RIVER AVENUE LANSING, MICHIGAN 48906
PHONE 517-321-7111 FAX 517-321-0799

FIELD	SP	DATE	20 MAY 2003
DRAWN	EKB	SURVEY NO.	030432
CHECKED	FNW	SHEET	1 OF 2

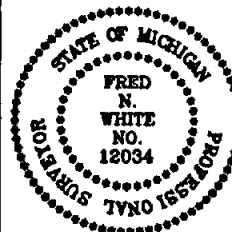

CERTIFICATE OF SURVEY

Legal Description

PARCEL A

Part of the Northeast 1/4 of the Southwest 1/4 of Section 20, T3N, R2W, Delhi Township, Ingham County, Michigan, described as: Commencing at the West 1/4 corner of said Section 20; thence East, 1325.25 feet along the East-West 1/4 line of said Section 20 to the point of beginning of this description; thence continuing East, 989.06 feet along said East-West 1/4 line; thence S00°09'54"W, 1321.72 feet parallel with the West line of the Northeast 1/4 of the Southwest 1/4 of said Section 20 to the South line of the Northeast 1/4 of the Southwest 1/4 of said Section 20; thence N89°56'53"W, 989.05 feet along said South line to said West line; thence N00°09'54"E, 1320.82 feet along said West line to the point of beginning. Contains 30.000 acres.

PARCEL B

Part of the Northeast 1/4 of the Southwest 1/4 of Section 20, T3N, R2W, Delhi Township, Ingham County, Michigan, described as: Commencing at the West 1/4 corner of said Section 20; thence East, 2314.31 feet along the East-West 1/4 line of said Section 20 to the point of beginning of this description; thence continuing East, 336.19 feet along said East-West 1/4 line to the Center of said Section 20; thence S00°12'47"W, 1322.02 feet along the North-South 1/4 line of said Section 20 to the South line of the Northeast 1/4 of the Southwest 1/4 of said Section 20; thence N89°56'53"W, 335.09 feet along said South line; thence N00°09'54"E, 1321.72 feet parallel with the West line of the Northeast 1/4 of the Southwest 1/4 of said Section 20 to the point of beginning. Contains 10.185 acres.



We hereby certify that we have surveyed the property herein described, and that there are no visible encroachments upon the described property, except as shown hereon.

We further certify that we have fully complied with the requirements of Section 3, public act 132 of 1970, and that the ratio of error of closure of this survey is no greater than 1/5000.

Fred N. White
Fred N. White, P.S. No. 12034

LEGEND ○ Set Iron ● Found Iron x-x-x Fence Line R= Recorded Distance M= Measured Distance D= Deeded Distance	FOR: MARLOW & JOYCE KAHRES 1724 KAHRES ROAD HOLT, MI 48842 FRED WHITE ENGINEERING COMPANY, INC. 2300 NORTH GRAND RIVER AVENUE LANSING, MICHIGAN 48906 PHONE 517-321-7111 FAX 517-321-0799													
	<table border="1" style="width: 100%; border-collapse: collapse;"> <tr> <td style="width: 33%;">FIELD</td> <td style="width: 33%;">SP</td> <td style="width: 34%;">DATE</td> <td>20 MAY 2003</td> </tr> <tr> <td>DRAWN</td> <td>EKB</td> <td>SURVEY NO.</td> <td>030432</td> </tr> <tr> <td>CHECKED</td> <td>FNW</td> <td>SHEET</td> <td>2 OF 2</td> </tr> </table>	FIELD	SP	DATE	20 MAY 2003	DRAWN	EKB	SURVEY NO.	030432	CHECKED	FNW	SHEET	2 OF 2	
FIELD	SP	DATE	20 MAY 2003											
DRAWN	EKB	SURVEY NO.	030432											
CHECKED	FNW	SHEET	2 OF 2											

CERTIFICATE OF SURVEY

FOR: Douglas C. Whiting
6129 Holt Road
Holt, MI 48842

Paula Johnson
INGHAM COUNTY
REGISTER OF DEEDS
OFFICIAL SEAL



L-8 P-1214

SURV 17.00

2003-083173



2003-083173

Page: 1 of 2
09/16/2003 11:16A

LEGEND:

1. All dimensions are in feet and decimals thereof.
2. 1/2" bar and I.D. cap have been placed at all points marked "o".
3. Existing survey markers were found at points marked "•".
4. indicates government corner.
5. indicates not to scale.
6. indicates described property line.
7. indicates fence line.
8. All bearings are noted in degrees (°) minutes (') and seconds (") and are referenced to a Survey as recorded in Liber 4, Page 1136 of Ingham County Survey Records.

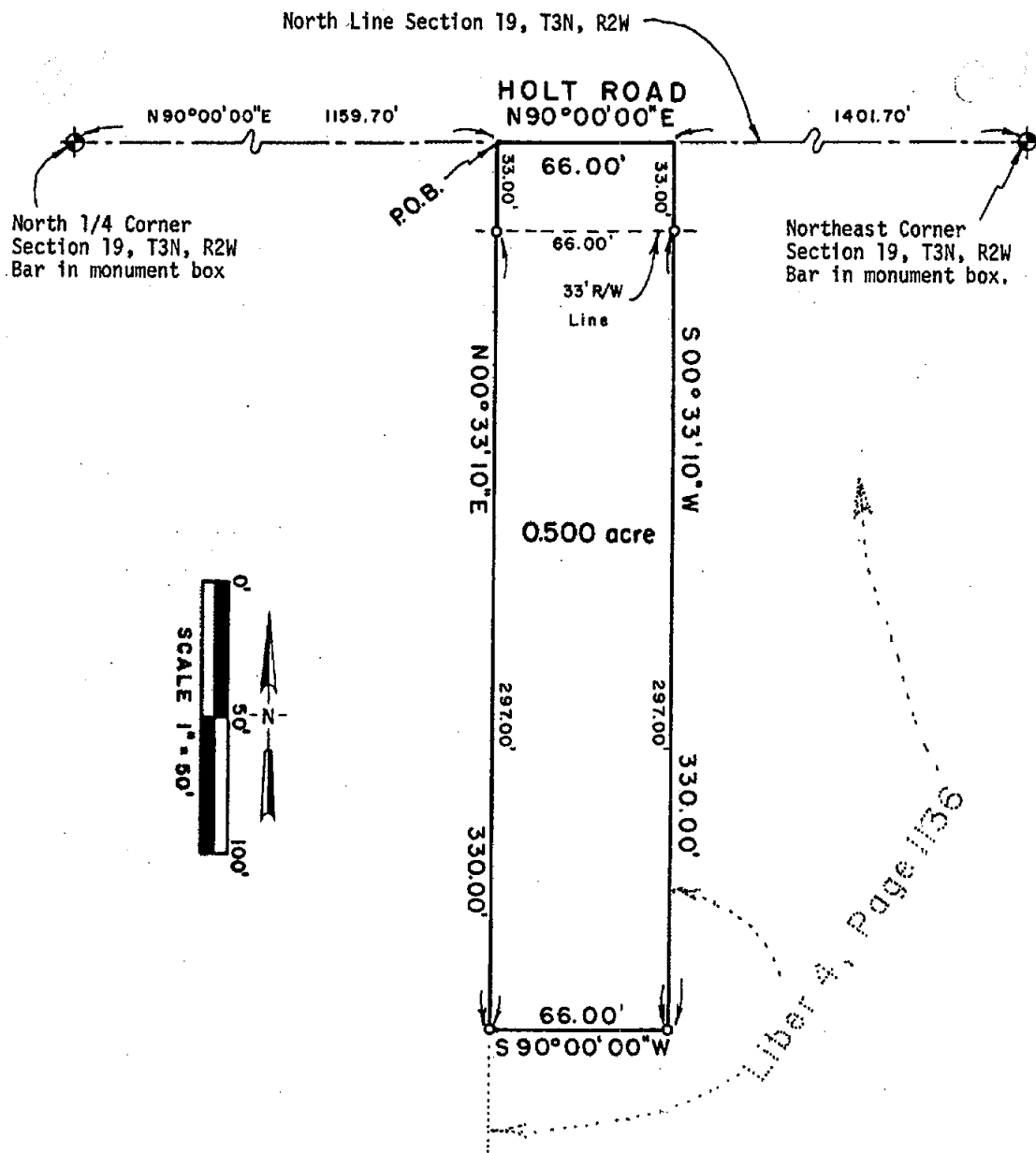

POLARIS
SURVEYING CO.

3081 Holt Road
Mason, Michigan 48854
517/676-3630

fld. survey	RL	Aug 03	Sec. 19 , T 3N , R 2W
drawn	RL	Aug 03	Co. Ingham
sheet 1 of 2	Drawing number A-4531		

CERTIFICATE OF SURVEY

SURVEYED DESCRIPTION OF PROPERTY:



A parcel of land located in the Northeast 1/4 of Section 19, Town 3 North, Range 2 West, Delhi Township, Ingham County, Michigan, the surveyed boundary of said parcel being described as Commencing at the North 1/4 corner of said Section 19; thence North 90°00'00" East along the North line of said Section 19 a distance of 1159.70 feet to the point of beginning of this description; thence North 90°00'00" East continuing along the North line of said Section 19 a distance of 66.00 feet; thence South 00°33'10" West a distance of 330.00 feet; thence South 90°00'00" West parallel with the North line of said Section 19 a distance of 66.00 feet; thence North 00°33'10" East a distance of 330.00 feet to the point of beginning; said parcel containing 0.500 acre; said parcel subject to the rights of the public across Holt Road; said parcel subject to all other easements and restrictions of record.

WITNESSES TO GOVERNMENT CORNERS:

North 1/4 Corner Section 19, T3N, R2W. Bar in monument box. Liber 3, Page 243.

Set galvanized nail and 1 1/2" aluminum tag stamped "PS 18998 WITNESS" West side U. pole mag. az. 28°, 83.51'

Set galvanized nail and 1 1/2" aluminum tag stamped "PS 18998 WITNESS" West side U. Pole mag. az. 184°, 34.35'

Found nail and tag #30090 West side U. Pole mag. az. 159°, 55.88'

Found nail and tag SE side fence corner post mag. az. 62°, 59.08'

Northeast Corner Section 19, T3N, R2W. Bar in monument box. Liber 2, Page 567.

Found nail and tag #30090 Southwest side U. Pole mag. az. 160°, 59.57'

Found nail and tag #28414 North side U. Pole mag. az. 255°, 64.29'

Found nail and tag #28414 South side U. Pole mag. az. 77°, 66.75'

Centerline of Easterly bolt at base of signal support pole mag. az. 330°, 59.38'

CERTIFICATE OF SURVEY:

I hereby state to the parties named hereon that I have surveyed a parcel of land previously described as:

Commencing 88 Feet West of the North 1/8 post of the Northeast 1/4 of Section 19, Town 3 North, Range 2 West, Delhi Township, Ingham County, Michigan; thence West 4 rods; thence South 20 rods; thence East 4 rods; thence North 20 rods to beginning

and that I have set permanent markers to all corners of said parcel and that the more particular surveyed description of said parcel is as indicated hereon. That the East line of said parcel was made to coincide with a parcel of land as previously surveyed and recorded in Liber 4, Page 1136 of Ingham County Records.

This survey complies with the requirements of P.A. 132 of 1970 as amended.

This survey was performed with an error of closure no greater than a ratio of 1 in 15,000 based upon unadjusted field datum.

Ronnie M. Lester

8/14/2003

Ronnie M. Lester, Professional Surveyor #18998



POLARIS
SURVEYING CO.

3081 Holt Road
Mason, Michigan 48854
517/676-3630

fld. survey	RL	Aug 03	Sec. 19, T 3N, R 2W
drawn	RL	Aug 03	Co. Ingham
sheet 2 of 2		Drawing number	A-4531

CERTIFIED BOUNDARY SURVEY

FOR: **LOWELL FRIAR**

Paula Johnson
INGHAM COUNTY
REGISTER OF DEEDS
OFFICIAL SEAL



L-8 P-1276

SURV 17.00 2003-108051



2003-108051
Page: 1 of 2
12/19/2003 10:44A

NORTHEAST CORNER
SECTION 19, T3N, R2W

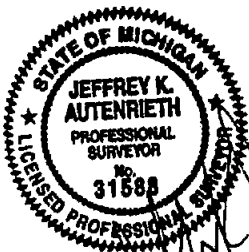
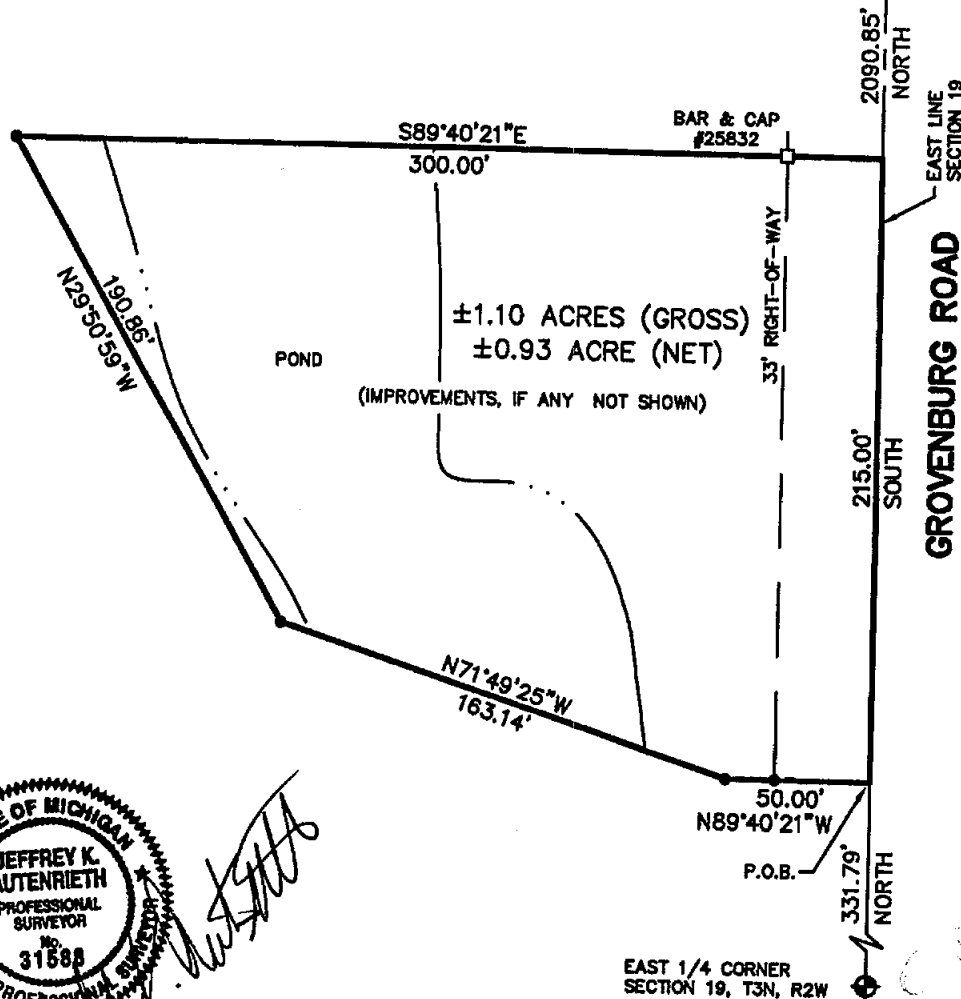

LEGEND

- = Set 1/2" Bar with Cap
- = Found Iron as Noted
- = Survey Boundary Line
- = Distance Not to Scale
- *—*— = Fence

All Dimensions are in Feet and
Decimals Thereof.
All Improvements Not Shown.

SCALE 1" = 50'



KEBS, INC. KYES ENGINEERING BRYAN LAND SURVEYS	
2116 HASLETT ROAD, HASLETT, MI 48840 PH. 517-339-1014 FAX. 517-339-8047	
Charlotte Office Ph. 517-543-7076	Marshall Office Ph. 269-781-9800
DRAWN BY KJK	SECTION 19, T3N, R2W
FIELD WORK BY JH	JOB NUMBER:
SHEET 1 OF 2	03-B-70353

CERTIFIED BOUNDARY SURVEY

CERTIFICATE OF SURVEY:



2003-108051
Page: 2 of 2
12/19/2003 10:44A

I hereby certify only to the parties named hereon that we have surveyed at the direction of said parties, a parcel of land previously described as:

Commencing at the Northeast corner of the South 35 acres of the East 1/2 of the Northeast 1/4 of Section 19, T3N, R2W, Delhi Township, thence West 342 feet, more or less, to a North and South fence, thence Southerly among said fence 1135 feet, more or less, to an East and West fence, thence East along said fence 320 feet, more or less, to the East line of said Section 19, thence North along said Section line to the place of beginning.

and that we have found or set, as noted hereon, permanent markers to all corners and angle points of the boundary of said parcel and that the more particular legal description of said parcel is as follows:

A parcel of land in the Northeast 1/4 of Section 19, T3N, R2W, Delhi Township, Ingham County, Michigan; the surveyed boundary of said parcel described as: Commencing at the East 1/4 corner of said Section 19; thence North along the East line of said Section 19 a distance of 331.79 feet to the point of beginning; thence N89°40'21"W 50.00 feet; thence N71°49'25"W 163.14 feet; thence N29°50'59"W 190.86 feet; thence S89°40'21"E 300.00 feet to said East line; thence South along said East line 215.00 feet to the point of beginning; said parcel containing 1.10 acres more or less, including 0.17 acre more or less presently in use as public right of way; said parcel subject to all easements and restrictions if any.

WITNESSES TO SECTION CORNERS:

East 1/4 corner Section 19, T3N, R2W, Liber 6, Page 152
Found concrete monument with cap #18998 in monument box in centerline of Grovenburg Road and Krantz Road to the East.
Found nail & tag #18998 in Southwest side of power pole, N55°W, 42.02'
Found nail & tag #28414 in North side 20°Elm, S52°W, 56.34'
Found nail & tag #28414 in Southwest side 30°Walnut, S48°E, 61.00'
Set nail & tag #25832 in Southeast side of power pole, N20°E, 137.67'

Northeast corner Section 19, T3N, R2W, Liber 2, Page 567
Found 1" solid bar in monument box
Found nail & tag #28414 in Southeast side of light pole, N75°E, 66.75'
Found nail & tag #30090 in Southwest side of power pole, S15°E, 59.63'
Found nail & tag #28414 in North side of light pole, S70°W, 64.35'
Set "x" in South cover of bolt for traffic signal pole, N30°W, 59.55'

This survey complies with the requirements of Public Act 132 of 1970, as amended, and was performed with an error of closure no greater than a ratio of 1 in 5000.

All bearings are derived from the East line of Section 19 which was shown to bear South in a previous survey by Bryan Land Surveys Job # 87-B-18042.

Jeffrey K. Autenrieth Date: 11-7-03
Professional Surveyor No. 31588



 KEBS, INC. KYES ENGINEERING BRYAN LAND SURVEYS	
2115 HASLETT ROAD, HASLETT, MI 48840 PH. 517-339-1014 FAX. 517-339-8047	
Charlotte Office Ph. 517-543-7076	Marshall Office Ph. 289-781-8800
DRAWN BY KJK	SECTION 19, T3N, R2W
FIELD WORK BY JH	JOB NUMBER:
SHEET 2 OF 2	03-B-70353

CERTIFICATE OF SURVEY

N00°27'08"W 665.97'



1"=150'

2004-087217
Page: 1 of 2
01/30/2004 12:15P

L-9 P-8
SURV 17.00

Paula Johnson
INGHAM COUNTY
REGISTER OF DEEDS
OFFICIAL SEAL

PARCEL A
10.916 ACRES

S89°57'48"W 1322.87'

S89°46'08"E 941.71'
N89°46'08"W 941.71'

PARCEL B
9.252 ACRES

544.9'

S04°48'07"E 421.75'
N04°48'07"W

FENCE 0.5' INSIDE LINE

S89°46'08"E 351.14'

S89°46'08"E 977.00'

99.0'
97.8'

SEE HOUSE
DETAIL ON
SHEET 2

P.O.B. A

P.O.B. B

33' R.O.W.

FENCE 1.4' OUTSIDE LINE

661.43'

SOUTH 239.61'

SOUTH 420.13'

1330.05'

SOUTHEAST CORNER NORTH 901.04'
SECTION 18, T3N, R2W

EAST LINE SECTION 18

GROVENBURG ROAD

EAST 1/4 CORNER
SECTION 18, T3N, R2W

We hereby certify that we have surveyed the property herein described, and that there are no visible encroachments upon the described property, except as shown hereon.

We further certify that we have fully complied with the requirements of Section 3, public act 132 of 1970, and that the ratio of error of closure of this survey is no greater than 1/5000.

Fred N. White
Fred N. White, P.S. No. 12034

LEGEND

- Set Iron
- Found Iron
- x-x-x Fence Line
- R= Recorded Distance
- M= Measured Distance
- D= Deeded Distance

FOR:

RAY SCHATZERS BUILDERS
15851 LOWELL ROAD
LANSING, MI 48906

FRED WHITE ENGINEERING COMPANY, INC.
2300 NORTH GRAND RIVER AVENUE LANSING, MICHIGAN 48906
PHONE 517-321-7111 FAX 517-321-0799

FIELD TW
DRAWN EKB
CHECKED FNW

DATE 4 DECEMBER 2003
SURVEY NO. 031056
SHEET 1 OF 2

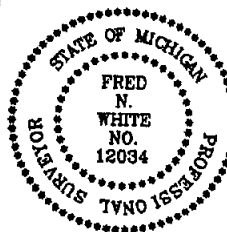

CERTIFICATE OF SURVEY

Legal Description

PARCEL A

Part of the Southeast 1/4 of Section 18, T3N, R2W, Delhi Township, Ingham County, Michigan, described as: Commencing at the Southeast corner of said Section 18; thence North, 661.43 feet along the East line of said Section 18 to the point of beginning of this description; thence S89°57'48"W, 1322.87 feet; thence N00°27'08"W, 665.97 feet; thence S89°46'08"E, 351.14 feet; thence S04°48'07"E, 421.75 feet; thence S89°46'08"E, 941.71 feet to said East line; thence South, 239.61 feet along said East line to the point of beginning. Contains 10.916 acres.

PARCEL B

Part of the Southeast 1/4 of Section 18, T3N, R2W, Delhi Township, Ingham County, Michigan, described as: Commencing at the Southeast corner of said Section 18; thence North, 901.04 feet along the East line of said Section 18 to the point of beginning of this description; thence N89°46'08"W, 941.71 feet; thence N04°48'07"W, 421.75 feet; thence S89°46'08"E, 977.00 feet to said East line; thence South, 420.13 feet along said East line to the point of beginning. Contains 9.252 acres.

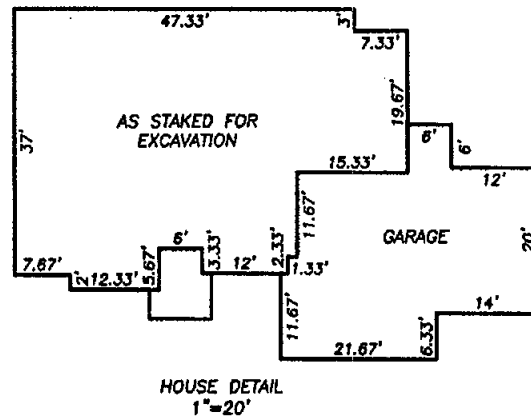

We hereby certify that we have surveyed the property herein described, and that there are no visible encroachments upon the described property, except as shown hereon.

We further certify that we have fully complied with the requirements of Section 3, public act 132 of 1970, and that the ratio of error of closure of this survey is no greater than 1/5000.

Fred N. White
Fred N. White, P.S. No. 12034

LEGEND

- Set Iron
- Found Iron
- x-x-x Fence Line
- R= Recorded Distance
- M= Measured Distance
- D= Deeded Distance

FOR:
RAY SCHARTZER BUILDERS
15851 LOWELL ROAD
LANSING, MI 48906

FRED WHITE ENGINEERING COMPANY, INC.
2300 NORTH GRAND RIVER AVENUE LANSING, MICHIGAN 48906
PHONE 517-321-7111 FAX 517-321-0799

FIELD	TW	DATE	4 DECEMBER 2003
DRAWN	EKB	SURVEY NO.	031056
CHECKED	FNW	SHEET	2 OF 2

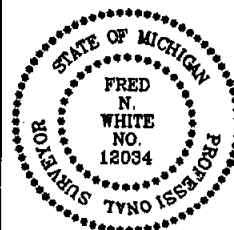

Paula Johnson-
INGHAM COUNTY
REGISTER OF DEEDS
OFFICIAL SEAL



SURV 20.00

2004-064352

2004-064352

Page: 1 of 3

10/14/2004 08:08 R

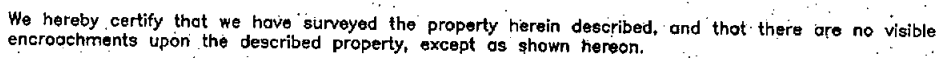

We further certify that we have fully complied with the requirements of Section 3, public act 132 of 1970, and that the ratio of error of closure of this survey is no greater than 1/5000.

Fred N. White
Fred N. White, P.S. No. 12034

O Set Iron
 ● Found Iron
 -x-x Fence Line
 R= Recorded Distance
 M= Measured Distance
 D= Deeded Distance

FOR:

DEBBIE SCHARTZER
6076 W. HOLT ROAD
HOLT, MI 48848

FRED WHITE ENGINEERING COMPANY, INC.
2300 NORTH GRAND RIVER AVENUE LANSING, MICHIGAN 48906
PHONE 517-321-7111 FAX 517-321-0799

FIELD	TW	DATE	10 SEPTEMBER 2004
DRAWN	EKB	SURVEY NO.	041851
CHECKED	FNW	SHEET	1 OF 3

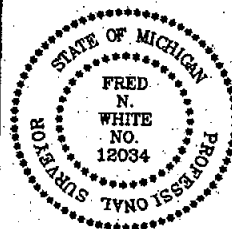

CERTIFICATE OF SURVEY

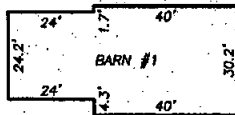

DETAIL OF BARN #1
1"=40'

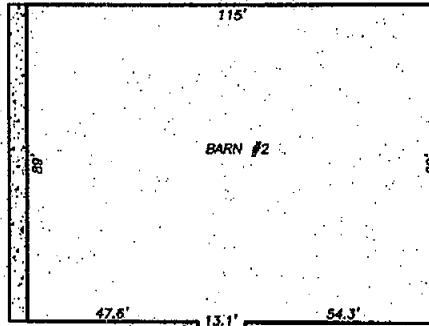

DETAIL OF BARN #2
1"=40'

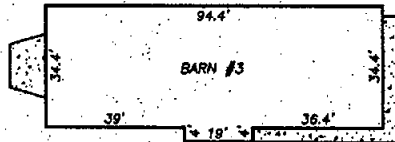

DETAIL OF BARN #3
1"=40'



2004-054352

Page: 2 of 3

10/14/2004 08:08 A



1"=200'

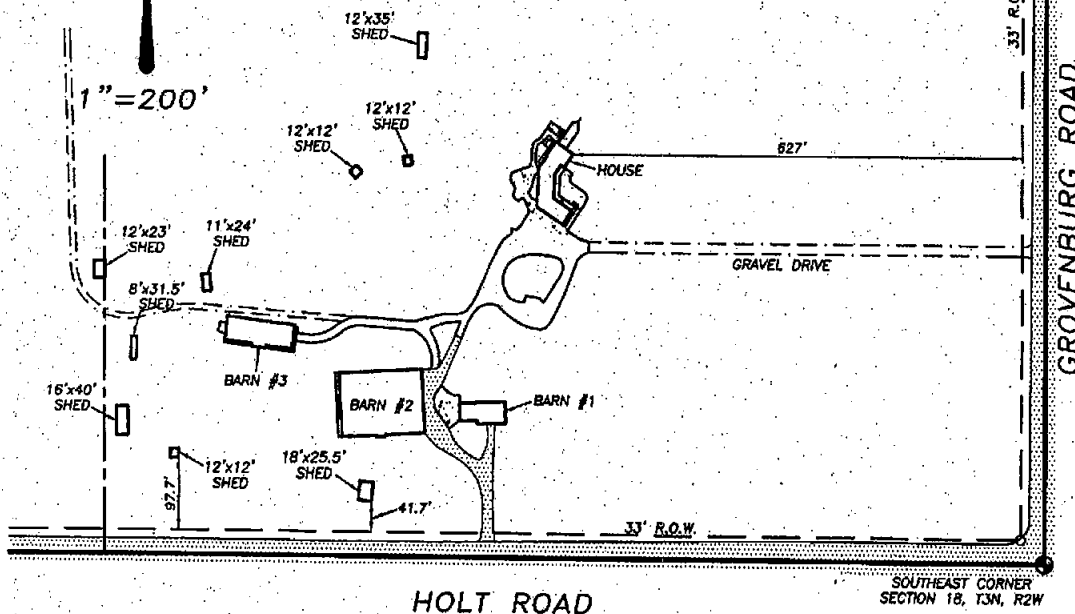

HOLT ROAD

SOUTHEAST CORNER
SECTION 18, T3N, R2W

We hereby certify that we have surveyed the property herein described, and that there are no visible encroachments upon the described property, except as shown hereon.

We further certify that we have fully complied with the requirements of Section 3, public act 132 of 1970, and that the ratio of error of closure of this survey is no greater than 1/5000.

Fred N. White

Fred N. White, P.S. No. 12034

LEGEND

- Set Iron
- Found Iron
- x-x-x Fence Line
- R= Recorded Distance
- M= Measured Distance
- D= Deeded Distance

FOR:

DEBBIE SCHARTZER
6076 W. HOLT ROAD
HOLT, MI 48848

FRED WHITE ENGINEERING COMPANY, INC.
2300 NORTH GRAND RIVER AVENUE LANSING, MICHIGAN 48906
PHONE 517-321-7111 FAX 517-321-0799

FIELD	TW	DATE	10 SEPTEMBER 2004
DRAWN	EKB	SURVEY NO.	041851
CHECKED	FNW	SHEET	2 OF 3



CERTIFICATE OF SURVEY

Legal Description

Part of the Southeast 1/4 of Section 18, T3N, R2W, Delhi Township, Ingham County, Michigan, described as: Beginning at the Southeast corner of said Section 18; thence N89°57'45"W, 2627.33 feet along the South line of said Section 18 to the South 1/4 corner of said Section 18; thence N00°23'20"W, 927.37 feet along the North-South 1/4 line of said Section 18; thence S89°57'45"E, 658.41 feet parallel with said South line to the East line of the West 1/2 of the Southeast 1/4 of the Southeast 1/4 of said Section 18; thence N00°17'30"W, 398.43 feet along said East line to the North line of the Southwest 1/4 of the Southeast 1/4 of said Section 18; thence S89°57'00"E, 659.08 feet along said North line to the East line of the West 1/2 of the Southeast 1/4 of said Section 19; thence S89°46'08"E, 341.16 feet along the North line of the Southeast 1/4 of the Southeast 1/4 of said Section 18; thence S04°48'07"E, 421.75 feet; thence S89°46'08"E, 941.71 feet parallel with said North line to the East line of said Section 18; thence South, 901.04 feet along said East line to the point of beginning. Contains 64.750 acres.

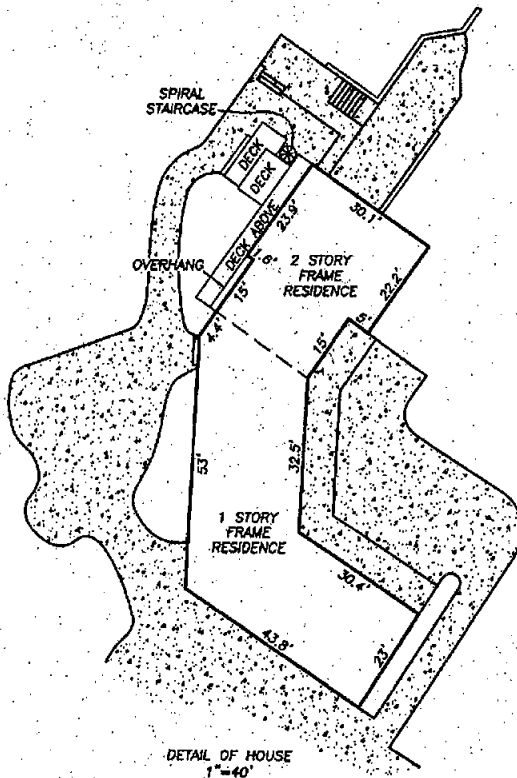

We hereby certify that we have surveyed the property herein described, and that there are no visible encroachments upon the described property, except as shown hereon.

We further certify that we have fully complied with the requirements of Section 3, public act 132 of 1970, and that the ratio of error of closure of this survey is no greater than 1/5000.

Fred N. White
Fred N. White, P.S. No. 12034

LEGEND o Set Iron • Found Iron x-x-x Fence Line R= Recorded Distance M= Measured Distance D= Deeded Distance	FOR: DEBBIE SCHARTZER 6076 W. HOLT ROAD HOLT, MI 48848 FRED WHITE ENGINEERING COMPANY, INC. 2300 NORTH GRAND RIVER AVENUE LANSING, MICHIGAN 48906 PHONE 517-321-7111 FAX 517-321-0799													
	<table border="1" style="width: 100%; border-collapse: collapse;"> <tr> <td style="width: 33%;">FIELD</td> <td style="width: 33%;">TW</td> <td style="width: 33%;">DATE</td> </tr> <tr> <td>DRAWN</td> <td>EKB</td> <td>10 SEPTEMBER 2004</td> </tr> <tr> <td>CHECKED</td> <td>FNW</td> <td>SURVEY NO. 041851</td> </tr> <tr> <td></td> <td></td> <td>SHEET 3 OF 3</td> </tr> </table>	FIELD	TW	DATE	DRAWN	EKB	10 SEPTEMBER 2004	CHECKED	FNW	SURVEY NO. 041851			SHEET 3 OF 3	
FIELD	TW	DATE												
DRAWN	EKB	10 SEPTEMBER 2004												
CHECKED	FNW	SURVEY NO. 041851												
		SHEET 3 OF 3												



CERTIFICATE OF SURVEY

For: Gerald Phillips

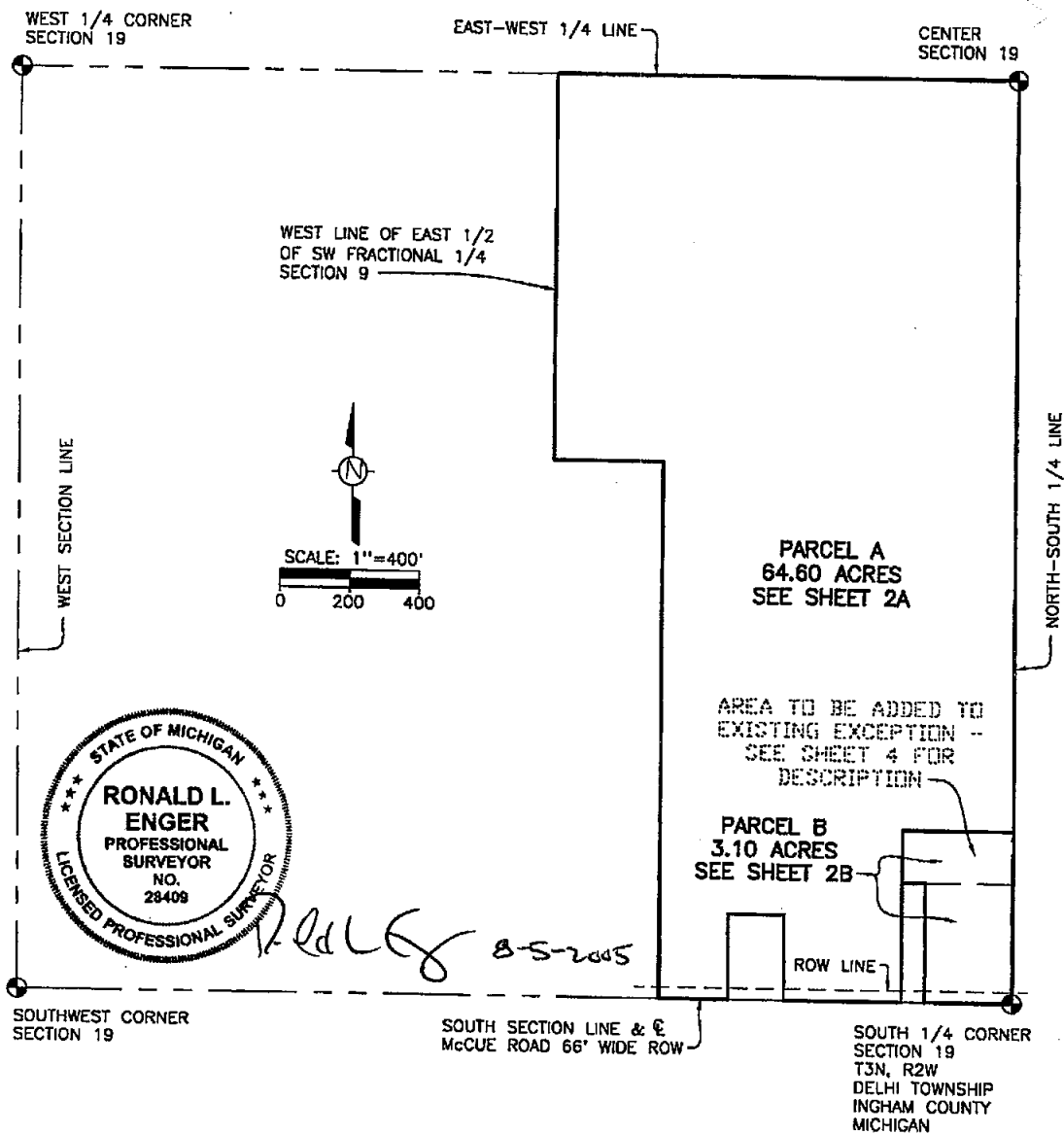

585 JEWETT ROAD
MASON, MICHIGAN 48854
517-676-6565

SW Fr'l 1/4 Section 19, T3N, R2W
Delhi Twp., Ingham Co., Michigan

August 9, 2005

Job No. 33-612
Sheet 1 of 4

CERTIFICATE OF SURVEY

For: Gerald Phillips

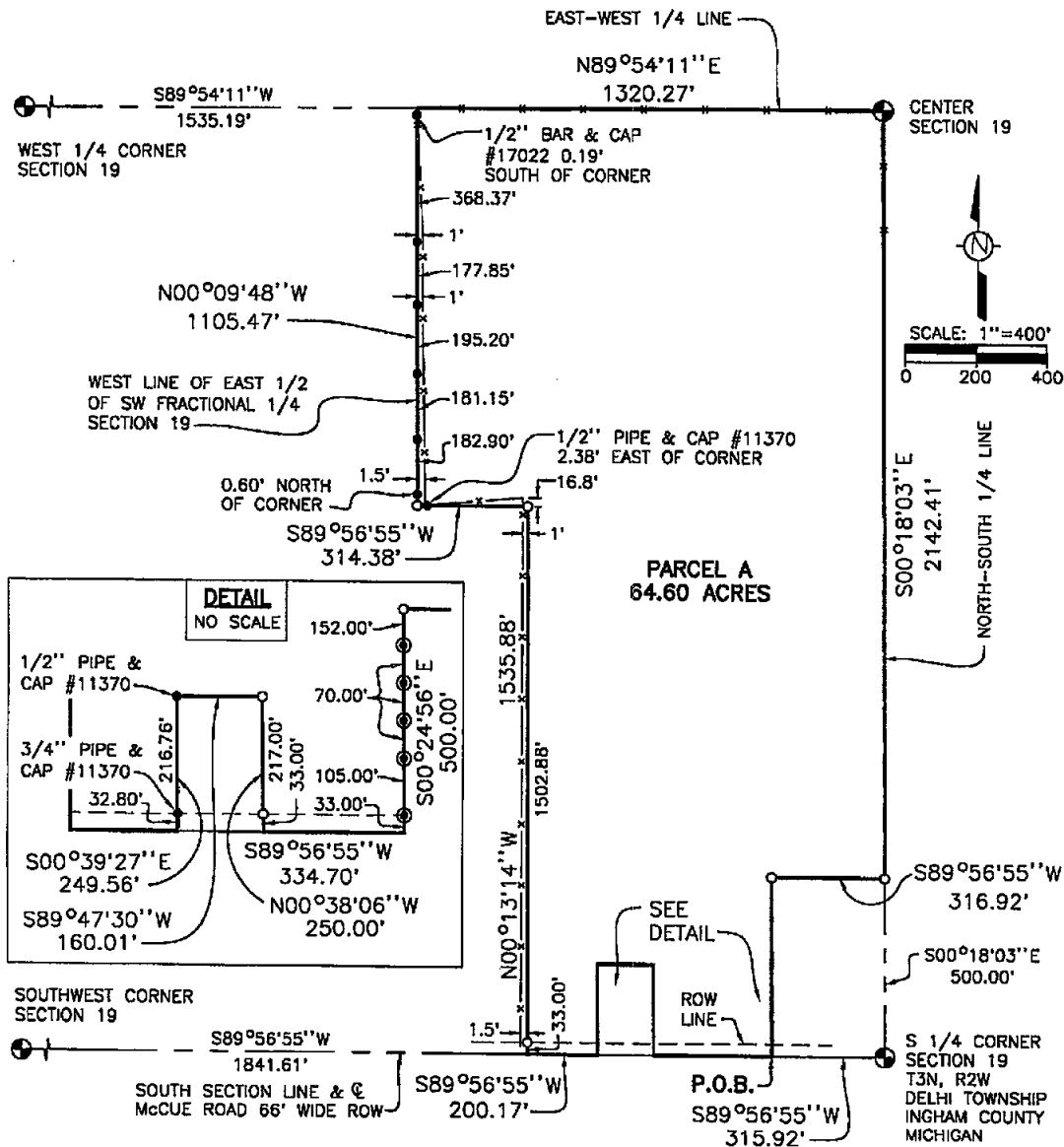
NOTE: SEE SHEET 4
FOR DESCRIPTION

LEGEND

- Bearings are relative and are based on the South line of the SW 1/4 of Section 19, T3N, R2W, which was assumed to bear S 89°56'55" W.
- All dimensions are in feet.
- indicates boundary of described parcel.
- - - indicates old fence line.
- indicates distance not to scale.
- indicates a set 5/8 inch diameter by 24 inch long rebar with cap imprinted "LS 28409", unless otherwise noted.
- indicates a found 1/2" bar & cap #31603, unless otherwise noted.
- ⊙ indicates a found 5/8" bar & cap #28409.

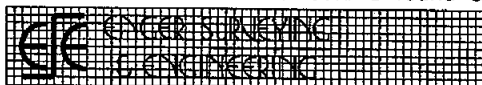

585 JEWETT ROAD
MASON, MICHIGAN 48854
517-676-6565

SW Fr'l 1/4 Section 19, T3N, R2W
Delhi Twp., Ingham Co., Michigan

August 9, 2005

Job No. 33-612
Sheet 2A of 4

CERTIFICATE OF SURVEY

For: Gerald Phillips

LEGAL DESCRIPTION - PARCEL B

A parcel of land in the Southwest fractional 1/4 of Section 19, T3N, R2W, Delhi Township, Ingham County, Michigan; the surveyed boundary of said parcel being described as BEGINNING at the South 1/4 Corner of Section 19, T3N, R2W, Michigan Meridian; thence S 89°56'55" W, along the South Section line, 249.92 feet; thence N 00°24'56" W, 348.00 feet; thence S 89°56'55" W, 66.00 feet; thence N 00°10'46" E, 152.00 feet; thence N 89°56'55" E, 315.34 feet; thence S 00°18'03" E, along the North-South 1/4 line, 500.00 feet to the point of beginning; said parcel contains 3.10 acres.

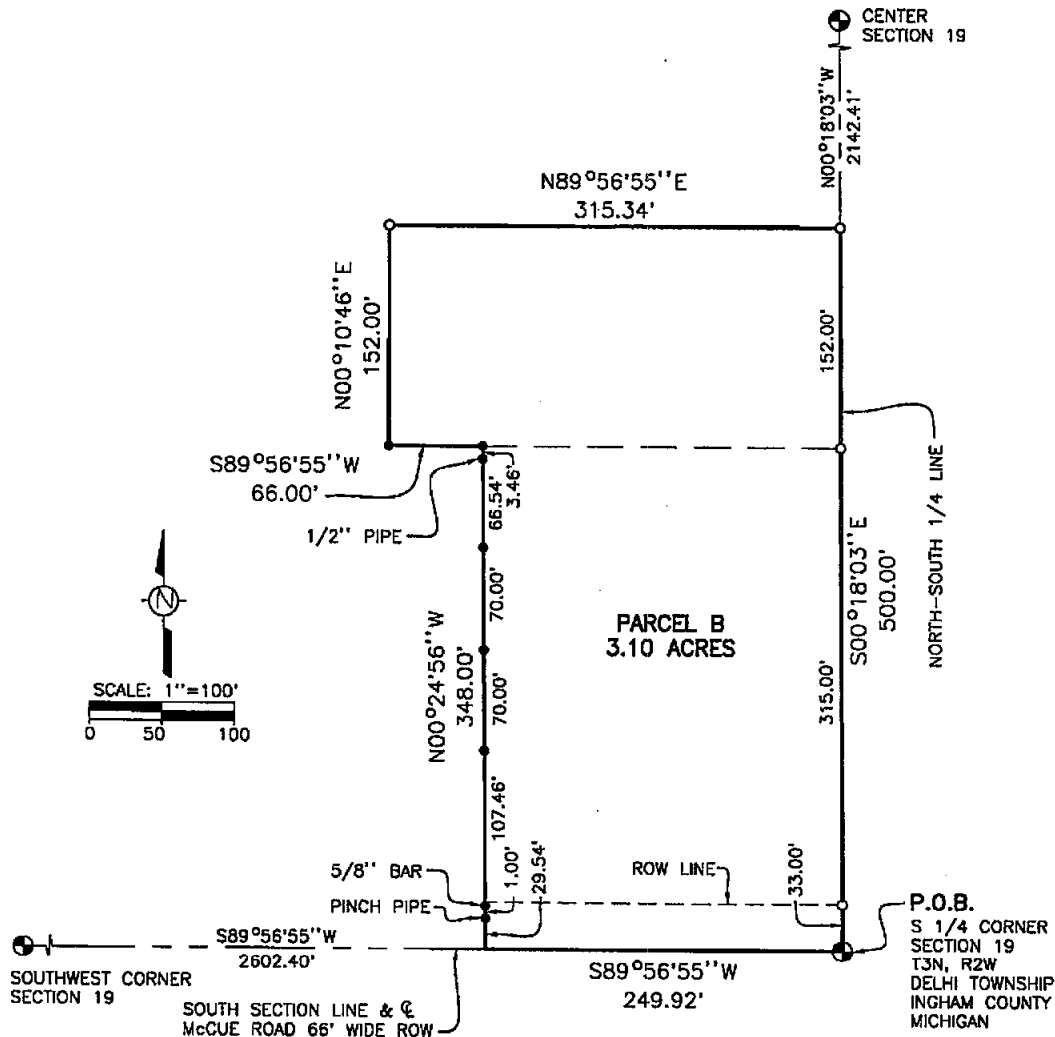

LEGEND

1. Bearings are relative and are based on the South line of the SW 1/4 of Section 19, T3N, R2W, which was assumed to bear S 89°56'55" W.
2. All dimensions are in feet.
3. ————— indicates boundary of described parcel.
4. -x-x-x- indicates old fence line.
5. ———— indicates distance not to scale.
6. ○ indicates a set 5/8 inch diameter by 24 inch long rebar with cap imprinted "LS 28409", unless otherwise noted.
7. ● indicates a found 5/8" bar & cap #28409, unless otherwise noted.



585 JEWETT ROAD
MASON, MICHIGAN 48854
517-676-6565

SW Fr'l 1/4 Section 19, T3N, R2W
Delhi Twp., Ingham Co., Michigan

August 9, 2005

Job No. 33-612
Sheet 2B of 4

CERTIFICATE OF SURVEY

For: Gerald Phillips

CORNERS OF THE UNITED STATES PUBLIC LAND SURVEY
Section 19, T3N, R2W, Delhi Township, Ingham County, Michigan

A-8 T3N R2W West 1/4 Corner Section 19 Recorded Liber 6 Page 5

1/2" bar

Northeast,	41.71'	Nail and Tag #18998 in South Side 24" Maple
East,	61.36'	Nail and Tag #18998 in South Side 48" Maple
Southeast,	67.74'	Nail and Tag #18998 in Southeast Side 28" Maple
North,	11.25'	1/2" iron in mon box M-8 Windsor Township

A-9 T3N R2W Southwest Corner Section 19

1" Pipe Centerline Waverly Road on Centerline McCue Road.

North,	13.20'	M-9 Windsor 1" Pipe in Monument Box
134° NAZ,	41.40'	Nail and Tag #17640 in Southwest Side Anchor Post
244° NAZ,	37.55'	Nail and Tag #17640 in Northwest Side 32" Maple
316° NAZ,	45.15'	Nail and Tag #17640 in Northeast Side 45" Maple

B-8 T3N R2W Center Section 19

1/2" bar & cap "Boss 17022" inside 4" pump cylinder at North side of anchor post

39° NAZ,	83.85'	Nail and Tag #28409 in West Side 20" Ch. Elm
15° NAZ,	51.29'	Nail and Tag (Boss) in East Side 8" Ch. Elm
185° NAZ,	64.73'	Nail and Tag (Boss) in West Side 6" Ch. Elm Stump
341° NAZ,	72.03'	Nail and Tag #28409 in Northeast Side 8" Ch. Elm

B-9 T3N R2W South 1/4 Corner Section 19

3/8" Bar in Monument Box 2.5' North of Centerline McCue Road.

North,	24.40'	Nail and Tag #28414 in East Side Wood Post
230° NAZ,	38.50'	Nail and Tag #30_90 in Northwest Side 10" Elm
165° NAZ,	66.73'	Northwest Corner Brick House #6229
130° NAZ,	101.57'	Northeast Corner Brick House #6229

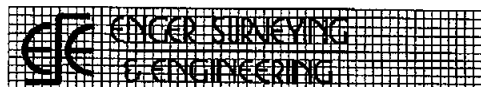

585 JEWETT ROAD
MASON, MI 48854
517-676-6565

SW Fr'l 1/4 Section 19, T3N, R2W
Delhi Twp., Ingham Co., Michigan

August 9, 2005

Job No. 33-612
Sheet 3 of 4

CERTIFICATE OF SURVEY

For: Gerald Phillips

LEGAL DESCRIPTION - PARCEL A

A parcel of land in the Southwest fractional 1/4 of Section 19, T3N, R2W, Delhi Township, Ingham County, Michigan; the surveyed boundary of said parcel being described as commencing at the South 1/4 Corner of Section 19, T3N, R2W, Michigan Meridian; thence S 89°56'55" W, along the South Section line, 315.92 feet to the POINT OF BEGINNING; thence S 89°56'55" W, continuing along the South Section line, 334.70 feet; thence N 00°38'06" W, 250.00 feet; thence S 89°47'30" W, 160.01 feet; thence S 00°39'27" E, 249.56 feet; thence S 89°56'55" W, along the South Section line, 200.17 feet; thence N 00°13'14" W, 1535.88 feet; thence S 89°56'55" W, 314.38 feet; thence N 00°09'48" W, along the West line of the East 1/2 of the Southwest fractional 1/4 of Section 19, 1105.47 feet; thence N 89°54'11" E, along the East-West 1/4 line, 1320.27 feet; thence S 00°18'03" E, along the North-South 1/4 line, 2142.41 feet; thence S 89°56'55" W, 316.92 feet; thence S 00°24'56" E, 500.00 feet to the point of beginning; said parcel contains 64.60 acres.

LEGAL DESCRIPTION - AREA TO BE ADDED TO EXISTING EXCEPTION

A parcel of land in the Southwest fractional 1/4 of Section 19, T3N, R2W, Delhi Township, Ingham County, Michigan; the surveyed boundary of said parcel being described as commencing at the South 1/4 Corner of Section 19, T3N, R2W, Michigan Meridian; thence N 00°18'03" W, along the North-South 1/4 line, 348.00 feet to the POINT OF BEGINNING; thence S 89°56'55" W, 316.61 feet; thence N 00°10'46" E, 152.00 feet; thence N 89°56'55" E, 315.34 feet; thence S 00°18'03" E, along the North-South 1/4 line, 152.00 feet to the point of beginning; said parcel contains 1.10 acres.

CERTIFICATE OF SURVEY

I hereby certify to the party named hereon, that we have, at his direction surveyed and redivided into two parcels land previously described for tax purposes as:

BEG. AT SE COR. OF E 1/2 OF SW FRL 1/4 - N348 FT. - W 250 FT. - S 348 FT. - E 250 FT.
TO BEG. ON SW 1/4 OF SEC. 19, T3N R2W

AND

E 1/2 OF SW 1/4 OF SEC. 19 EXC A PARCEL 312 FT E&W BY 1536 FT N&S IN SW COR, ALSO
EXC A PARCEL 316 FT E&W BY 348 N&S IN SE COR, ALSO EXC BEG ON S SEC LN AT A PT.
650.6 FT W OF S 1/4 COR OF SEC 19, - N 0 DEG 32' 30" W 250 FT PLL WTH W LN OF E 1/2 OF
SW 1/4, - W 160 FT, - S 0 DEG 32' 33" E 250 FT TO S SEC LN, - E 160 FT TO POB. SEC 19 T3N
R2W

that we performed the fieldwork for this survey on August 8, 2005; that we have found or set, as noted hereon, permanent markers at all corners and angle points of the boundary of the two parcels; and that concise descriptions of each of the parcels are given hereon.

This survey complies with the requirements of Act 132 of P.A. 1970.

This survey was performed with a ratio of closure on the unadjusted field observations of 1 in 5000.

Ronald L. Enger, LLS No. 28409

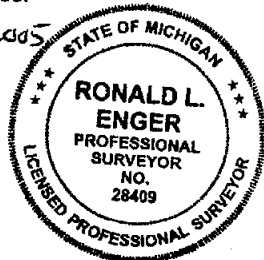

585 JEWETT ROAD
MASON, MI 48854
517-676-6565

SW Fr'l 1/4 Section 19, T3N, R2W
Delhi Twp., Ingham Co., Michigan

August 9, 2005

Job No. 33-612
Sheet 4 of 4