

CERTIFICATE OF SURVEY

For: Murphy Fox Realty
1372 West Michigan
Lansing, Michigan

Mr. J. W. Haddock
Holt Road
Holt, Michigan

Legal Description: Beginning at a point on the North Section line 450.25 feet East of Northwest corner of Section 24, T1N, R2W, DeWitt Township, Ingham County, Michigan; thence East 164.5 feet; thence S89°32'12"E, 111.0 feet; thence West 164.5 feet; thence S89°32'12"W, 111.0 feet to point of beginning.

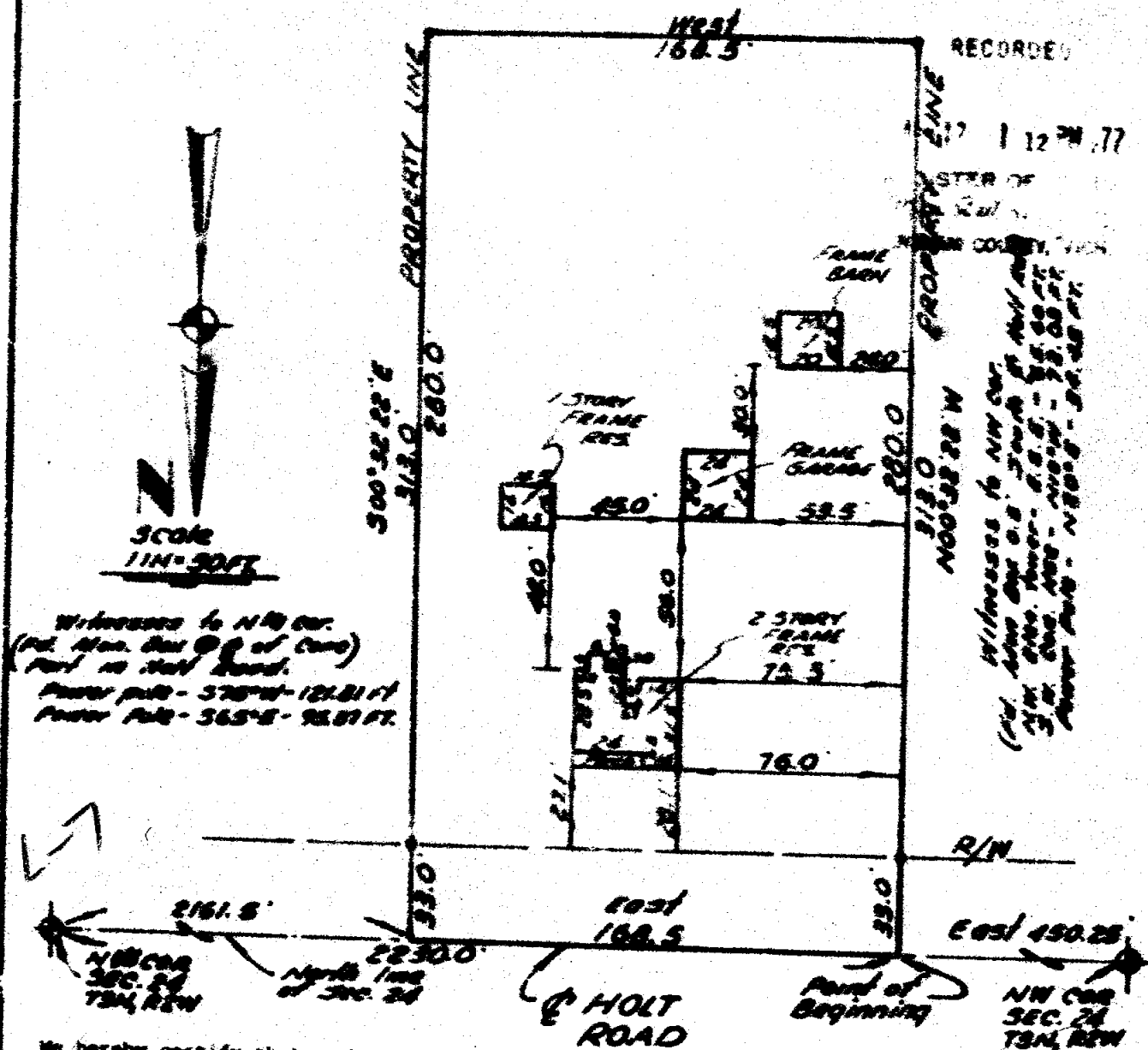

We hereby certify that we have fully complied with the requirements of Section 3, Public Act 132 of 1970, and that the ratio of error of closure of this survey is no greater than 1/5000.

- Found Property Corner
- Set Property Corner

We hereby certify that we have surveyed the property herein described; that the buildings and improvements are located on the property as shown and are entirely within the property lines; and that there are no visible encroachments upon the above described property, except as shown hereon.

FRED WHITE ENGINEERING COMPANY
2300 North Grand River Avenue
Lansing, Michigan 48906
Ph: 371-1111

Gary Halsel
Ron Halsel, R.L.S. No. 18994
Survey No. 716781
Date: December 29, 1971

LIBER 1 PG 707

RECORDED

CERTIFICATE OF SURVEY

LEGAL DESCRIPTION:

COMMENCING IN THE EAST AND WEST $\frac{1}{4}$ LINE AT A POINT 569.7 FEET S 88 DEG 39 MIN 30 SEC E OF THE CENTER OF SECTION 23, TOWN 3 NORTH, RANGE 2 WEST, DELHI TOWNSHIP, INGHAM COUNTY, MICHIGAN, THENCE N 52 DEG 27 MIN 30 SEC E 781.3 FEET TO THE WESTERLY LINE OF CEDAR STREET, THENCE S 37 DEG 32 MIN 30 SEC E 200 FEET ALONG THE WESTERLY LINE OF SAID CEDAR STREET, THENCE ON A CURVE TO THE RIGHT WHOSE RADIUS IS 2821.93 FEET A DISTANCE OF 96 FEET, THENCE S 2 DEG 02 MIN 30 SEC W 260.6 FEET TO THE SAID $\frac{1}{4}$ LINE, THENCE N 88 DEG 39 MIN 30 SEC W 790 FEET TO THE POINT OF BEGINNING.

MAY 1 11 29 AM '73
REGISTER OF DEEDS
David M. Lewis
INGHAM COUNTY, MICH.

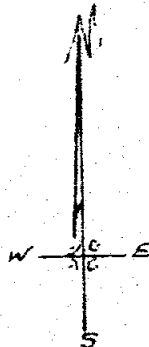
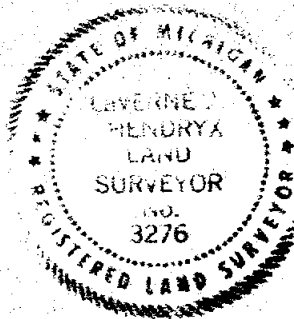

SCALE
1 in. = 200 FT

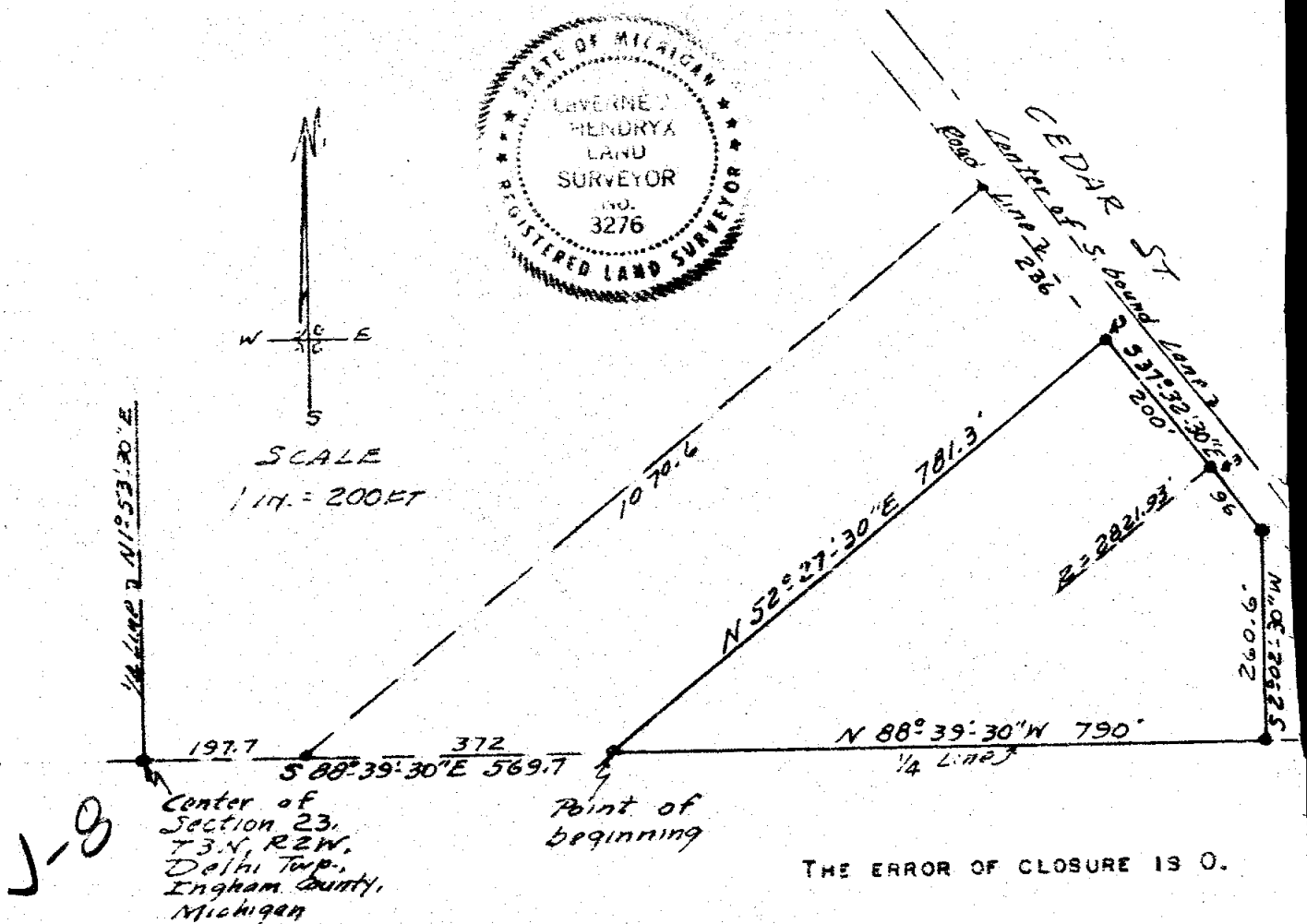

THE UNDERSIGNED, CIVIL ENGINEER AND LAND SURVEYOR, HEREBY CERTIFIES THAT HE HAS SURVEYED THE PROPERTY SHOWN ON THE ANNEXED PLAT ACCORDING TO THE REQUIREMENTS OF P. A. 132, MICHIGAN P. A. OF 1970.

Laverne J. Hendryx
LAVERNE J. HENDRYX
2621 S. HAVERLY ROAD
LANSING, MICHIGAN 48910
R. L. S. 3276

JULY 11, 1972
SURVEY # 11353

July 12
L1 p9 707

CERTIFICATE OF SURVEY

RECORDED

LEGAL DESCRIPTION:

COMMENCING AT A POINT 650 FEET SOUTH AND 100 FEET EAST OF THE N W CORNER OF THE S E $\frac{1}{4}$ OF THE N E $\frac{1}{4}$ OF SECTION 23, TOWN 5 NORTH, RANGE 2 WEST, DELHI TOWNSHIP INGHAM COUNTY, MICHIGAN, SAID N W CORNER OF S E $\frac{1}{4}$ OF N E $\frac{1}{4}$ BEING 1312.7 FEET N 89 DEG 10 MIN W ALONG THE SECTION LINE AND 1332.9 FEET S 0 DEG 20 MIN W ALONG THE 1/8 LINE FROM THE N E CORNER OF SAID SECTION 23, THENCE EAST 1128.1 FEET PARALLEL WITH THE NORTH LINE OF SAID S E $\frac{1}{4}$ OF THE N E $\frac{1}{4}$ TO THE EAST BANK OF DITCH, THENCE S 8 DEG 21 MIN E 50.53 FEET ALONG THE EAST BANK OF SAID DITCH, THENCE WEST 1139 FEET, THENCE N 4 DEG 04 MIN E 50.13 FEET TO THE POINT OF BEGINNING.

REGISTER OF DEEDS

Ernest M. Lewis
INGHAM COUNTY, MICH.

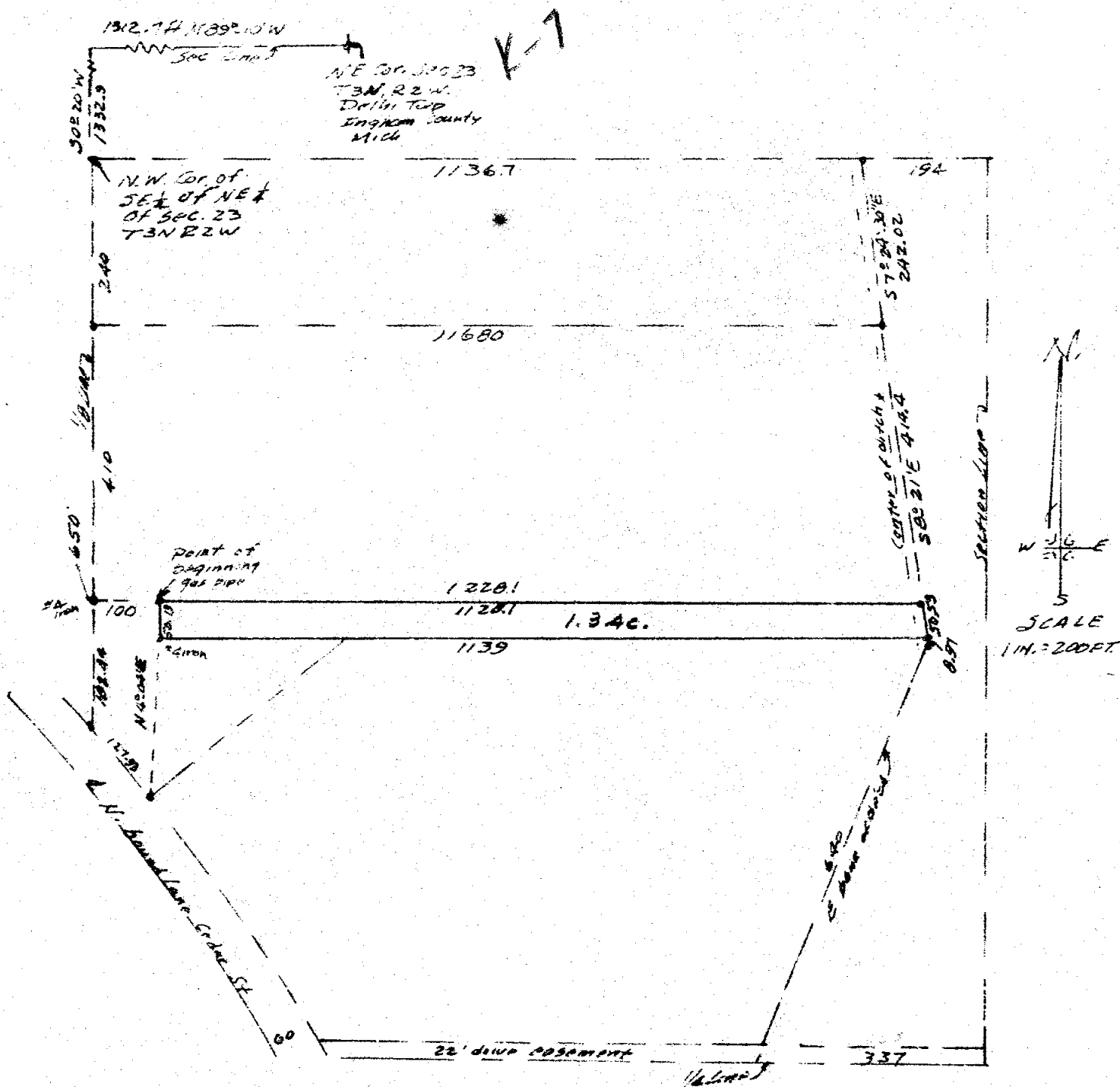

THE UNDERSIGNED, CIVIL ENGINEER AND LAND SURVEYOR, HEREBY CERTIFIES THAT HE HAS SURVEYED THE PROPERTY SHOWN ON THE ANNEXED PLAT ACCORDING TO THE REQUIREMENTS OF P. A. 132, MICHIGAN P. A. OF 1970.

Larsen J. Hendryx

LAVERNE J. HENDRYX
2621 S. WAVERLY ROAD
LANSING, MICHIGAN 48910
E. L. S. 3276

The error of closure is 0.

61 pg 708
July 72

JULY 25, 1972

SURVEY # 11002 "A"

CERTIFIED BOUNDARY SURVEY

LIBER

1 PG 999

LEGAL DESCRIPTION:

A parcel of land in Section 27, T3N, R2W, Delhi Township, Ingham County, Michigan; the boundary of said parcel being described as commencing at the E 1/4 Corner of said Section 27; thence North along the East line of said Section 27, 220.00' to the point of beginning; thence N89°21'37"W, 395.90'; thence North parallel to the East line of said Section 27, 164.45'; thence S89°21'37"E, 396.00' to a point on the East line of said Section 27; thence South along the East line of said Section 27, 165.00' to the point of beginning; said parcel containing more-or-less 1.500 acre including more-or-less 0.125 acre presently in use as public right of way; said parcel also subject to all easements and restrictions of record.

WITNESSES TO U.S. PUBLIC LAND CORNERS

NE Corner Section 27, T3N, R2W

Set P.K. nail South side 8" corner post, West, 33.04'
 Corner of Apt. Building, NE, 107.35'
 Set P.K. nail North side power pole, East, 25.25'

E 1/4 Corner Section 27, T3N, R2W

Set P.K. nail South side twin 10" birch, NW, 96.83'
 Set P.K. nail North side 18" walnut, WNW, 37.87'
 Set P.K. nail South side power pole, West, 63.05'

Handwritten: I-9
 I-8 I-10

CERTIFICATE OF SURVEY:

I hereby certify to the parties named hereon that we have surveyed at the direction of said parties, a tract of land previously described as:

Commencing on the east line of Section 27, Town 3 North, Range 2 West, at a point 220 feet North of the East 1/4 post of said Section 27, thence North on the Section line 165 feet, thence West parallel with the 1/4 line 396 feet, thence South parallel with the Section line 165 feet, thence East parallel with the 1/4 line 396 feet to the point of beginning.

and that we have found or set, as noted hereon, permanent markers to all corners and angle points of the boundary of said tract as it is apparently peacefully occupied at present and that the more particular legal description of said tract is as designated hereon.

This survey complies with the requirements of P.A. 132 of 1970.

This survey was performed with an error of closure no greater than a ratio of 1 in 5000.

Ronnie M. Lester
 Ronnie M. Lester
 Registered Land Surveyor
 R.L.S. 18998

Handwritten: L1 PG 999
 Sep 73



CERTIFIED BOUNDARY SURVEY

FOR: Francis Scarlett
U.S. 27
Holt, Michigan 48842

LOCATION MAP
(no scale)

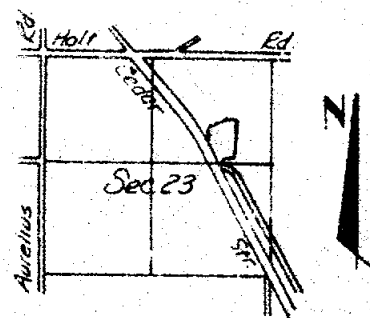

LEGEND:

- 1- All dimensions are in feet and decimals thereof.
- 2- All curve dimensions are arc lengths.
- 3- 1/2" bars with identification caps have been placed at all points marked "●" unless otherwise noted.
- 4- —●— = described boundary line.
- 5- —x—x— = fence line.
- 6- All bearings are relative and referenced to the S.E. bound lane of Cedar Street.

RECORDED

JAN 3 1 43 PM '74
REGISTER OF DEEDS
Benjamin M. Lewis
INGHAM COUNTY, MICH.

N
SCALE 1"=100'

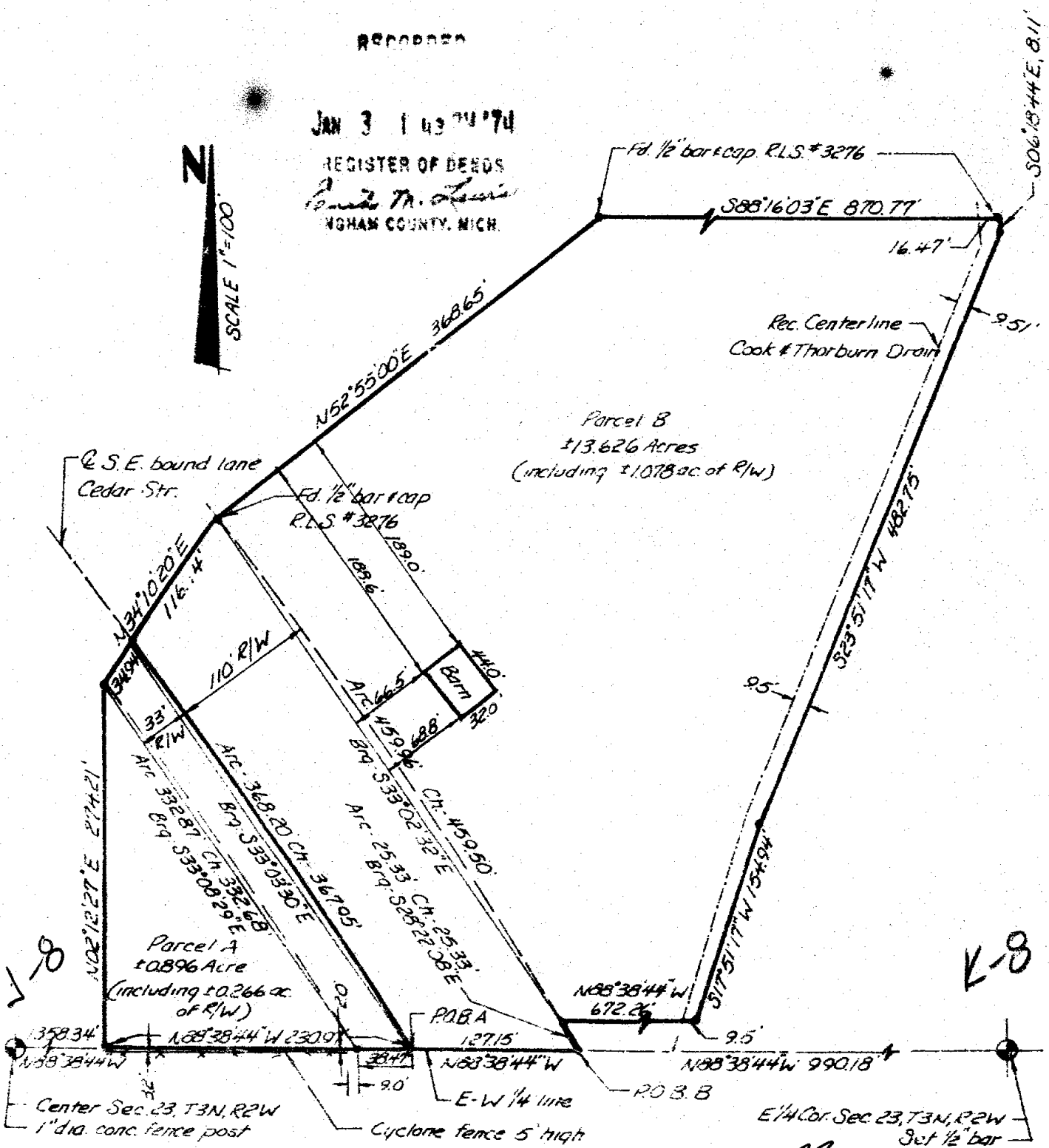

CERTIFIED BOUNDARY SURVEY

LEGAL DESCRIPTIONS:

Parcel A

A parcel of land in Section 23, T3N, R2W, Delhi Township, Ingham County, Michigan; the boundary of said parcel being described as commencing at the E 1/4 Corner of said Section 23; thence N88°38'44"W along the E-W 1/4 line of said Section 23, 1117.33' to the point of beginning, said point of beginning being on the centerline of the S.E. bound lane of Cedar Street; thence N88°38'44"W along the E-W 1/4 line of said Section 23, 230.97'; thence N02°12'27"E, 274.21' to a point on the Westerly right of way of Cedar Street; thence N34°10'20"E, 34.94' to the centerline of the S.E. bound lane of Cedar Street; thence Southeasterly along the centerline of said S.E. bound lane of Cedar Street along a curve to the right, 368.20'; said curve having a radius of 2864.93', a chord of 367.95', bearing S33°03'30"E to the point of beginning; said parcel containing more-or-less 0.896 acre including more-or-less 0.266 acre presently in use as public right of way; said parcel also subject to all easements and restrictions of record.

Parcel B

A parcel of land in Section 23, T3N, R2W, Delhi Township, Ingham County, Michigan; the boundary of said parcel being described as commencing at the E 1/4 Corner of said Section 23; thence N88°38'44"W along the E-W 1/4 line of said Section 23, 990.18' to the point of beginning, said point of beginning being on the Easterly right of way of Cedar Street; thence N88°38'44"W along the E-W 1/4 line of said Section 23, 127.15' to the centerline of the S.E. bound lane of Cedar Street; thence Northwesterly along the centerline of Cedar Street on a curve to the left, 368.20'; said curve having a radius of 2864.93', a chord of 367.95', bearing S33°03'30"E; thence N34°10'20"E, 116.14' to the Easterly right of way of Cedar Street; thence N52°55'00"E, 368.65'; thence S88°16'03"E, 870.77' to the East bank of the Cook and Thorburn Drain; thence S06°18'44"E along the East bank of said Cook and Thorburn Drain, 3.11'; thence S23°51'17"W along the East bank of said Cook and Thorburn Drain, 482.75'; thence S17°51'17"W along said Cook and Thorburn Drain, 154.94' to a point 22.0' North of the E-W 1/4 line of said Section 23; thence N88°38'44"W parallel to the E-W 1/4 line of said Section 23, 672.26' to the Easterly right of way of Cedar Street; thence Southeasterly along the Easterly right of way of Cedar Street on a curve to the right, 25.33'; said curve having a radius of 2974.93', a chord of 25.33', bearing S28°22'08"E to the point of beginning; said parcel containing more-or-less 13.626 acres including more-or-less 1.078 acres presently in use as public right of way; said parcel also subject to all easements and restrictions of record.

WITNESSES TO U.S. PUBLIC LAND CORNERS:

Center of Section 23, T3N, R2W

Nail & Tag West side 35" maple, South, 30.43'

Nail & Tag North side of multiple 12" ash, 6.54'

Nail & Tag SW side 15" twin wild cherry, NW, 30.03'

East 1/4 Corner of Section 23, T3N, R2W

Nail & Tag North side 6" willow, South, 4.57'

The Easterly most edge of East 12" overflow pipe, West, 49.27'

LI PG 1074
OCT 73

1190

11190

CERTIFIED BOUNDARY SURVEY

FOR: Granger Brothers Construction Co.
5025 West Saginaw
Lansing, Michigan 48917

Rd. 1" pinch pit

N52°22'08"E 329.50'

±1.510 Acres

N37°32'30"W 399.60'

S01°57'31"W 518.01'



RECORDED

MAR 2 11 22 AM '74
REGISTER OF DEEDS
Paul M. Lewis
INGHAM COUNTY, MICH.

L1191190
Feb 74

E.S.E. Bound Lane Cedar Str.

Northerly E/W line Cedar Str.

P.O.B.

Rd. 1/2" bar & cap

E-W 1/4 Line

N88°38'44"W 1358.34'

Rd. 1/2" bar & cap

N01°57'31"E 225.53'

E 1/4 Cor. Sec. 23,
T3N, R2W
Rd. 1/2" bar

1348.30'

N88°38'44"W

Center Sec. 23,
T3N, R2W
1" dia. conc. fence post

RECORDED
MAR 2 11 22 AM '74
REGISTER OF DEEDS
PAUL M. LEWIS
INGHAM COUNTY, MICH.

777

CERTIFIED BOUNDARY SURVEY

FOR: Granger Brothers Construction Co.
5025 West Saginaw
Lansing, Michigan 48917

LOCATION MAP
(no scale)

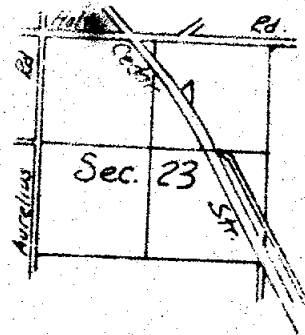

LEGEND:

- 1- All dimensions are in feet and decimals thereof.
- 2- All curve dimensions are arc lengths.
- 3- 1/2" bars with identification caps have been placed at all points marked "•", unless otherwise noted.
- 4- ————— = described boundary line.
- 5- - - - - = fence line.
- 6- All bearings are relative and referenced to the S.E. Bound Land of Cedar Street.

LEGAL DESCRIPTION:

A parcel of land in Section 23, T3N, R2W, Delhi Township, Ingham County, Michigan; the boundary of said parcel being described as commencing at the E 1/4 Corner of said Section 23; thence N88°38'44"W along the E-W 1/4 line of said Section 23, 1348.30'; thence N02°12'27"E, 274.21'; thence N01°57'31"E, 225.53' to the point of beginning, said point also being on the Northerly right of way line of Cedar Street; thence N37°32'30"W, along the Northerly right of way line of Cedar Street, 399.20'; thence N52°22'06"E, 329.50'; thence S01°57'31"W, 518.01' to the point of beginning; said parcel containing more or less 1.510 acres; said parcel subject to all easements and restrictions of record.

WITNESSES TO U.S. LAND CORNERS:

E 1/4 Corner Section 23, T3N, R2W
Nail & tag North side 6" willow, South, 4.57'
The Easterly most edge of East 12" overflow pipe, West, 49.27'

Center of Section 23, T3N, R2W
Nail & tag West side 35" maple, South, 30.43'
Nail & tag North side of multiple 12" ash, West, 6.54'
Nail & tag SW side 15" twin wild cherry, NW, 30.03'

CERTIFICATE OF SURVEY:

I hereby certify to the parties named hereon, that we have surveyed at the direction of said parties, a tract of land previously described as:

Beginning at a point 858' South of the Northwest corner of the Southeast 1/4 of the Northeast 1/4 of Section 23, T3N, R2W, Township of Delhi, thence N39°W, 418', thence N51°E, 346.4' to the West line of the Southeast 1/4 of the Northeast 1/4 and thence S0°39'W, 542.8' to the point of beginning, except beginning at a point 858' South of the Northwest corner of the Southeast 1/4 of the Northeast 1/4 of said Section 23; thence N30°00'W, 418.0', thence N51°00'E, 346.4' to the West line of the said Southeast 1/4 of the Northeast 1/4 of said Section 23; thence S0°39'W, 542.8' to the point of beginning, which lies Southwesterly of a line 110' North-easterly of (measured at right angles) and parallel to the center line of Highway US-127.

and that we have found or set, as noted hereon, permanent markers to all corners and angle points of the boundary of said tract as it is apparently peacefully occupied at present; and that the more particular legal description of said tract is as designated hereon.

This survey complies with the requirements of P.A. 132 of 1970.

This survey was performed with an error of closure no greater than a ratio of 1 in 5000.

Ronnie M. Lester
Ronnie M. Lester
Registered Land Surveyor
Registration No. 18998

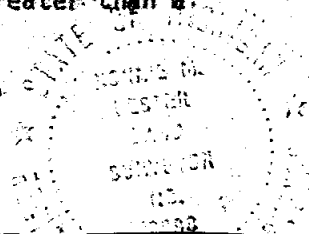

L1 P9 1191
Feb 74

LIBER

27 19

CERTIFICATE OF SURVEY

RECORDED

LEGAL DESCRIPTION:

COMMENCING AT A POINT 650 FEET SOUTH OF THE
N W CORNER OF THE SE $\frac{1}{4}$ OF THE NE $\frac{1}{4}$ OF SECTION 23,
TOWN 3 NORTH, RANGE 2 WEST, DELHI TOWNSHIP, INGHAM
COUNTY, MICHIGAN, SAID N W CORNER OF SE $\frac{1}{4}$ OF NE $\frac{1}{4}$
BEING 1312.7 FEET N 89 DEG 10 MIN W ALONG THE SECTION
LINE AND 1332.9 FEET S 0 DEG 20 MIN N ALONG THE 1/8
LINE FROM THE N E CORNER OF SAID SECTION 23, THENCE
EAST 100.0 FEET, THENCE S 4 DEG 04 MIN W 50.13 FEET,
THENCE EAST 1139.0 FEET, THENCE S 8 DEG 21 MIN E 4.97 FEET,
THENCE S 20 DEG 36 MIN W 640 FEET ALONG THE EAST BANK OF
A FORMER DITCH, THENCE S 39 DEG 22 MIN W 669.80 FEET PARALLEL
AND 22 FEET NORTH OF THE EAST AND WEST $\frac{1}{2}$ LINE OF SAID SECTION
23, ~~TO THE RIGHT OF WAY OF CEDAR STREET,~~ THENCE ON A CURVE TO THE
LEFT WHOSE CHORD BEARS N 34 DEG 27 MIN W A DISTANCE OF 462.28 FEET, THENCE
N 38 DEG 53 MIN W 127.93 FEET ALONG THE RIGHT OF WAY LINE OF CEDAR STREET
TO THE 1/8 LINE, THENCE NORTH 182.44 FEET TO THE POINT OF BEGINNING.

Nov 22 10 27 AM

REGISTER OF DEEDS

Amie M. Lee
INGHAM COUNTY, MI

THE ERROR OF CLOSURE IS 1 IN 10,000.

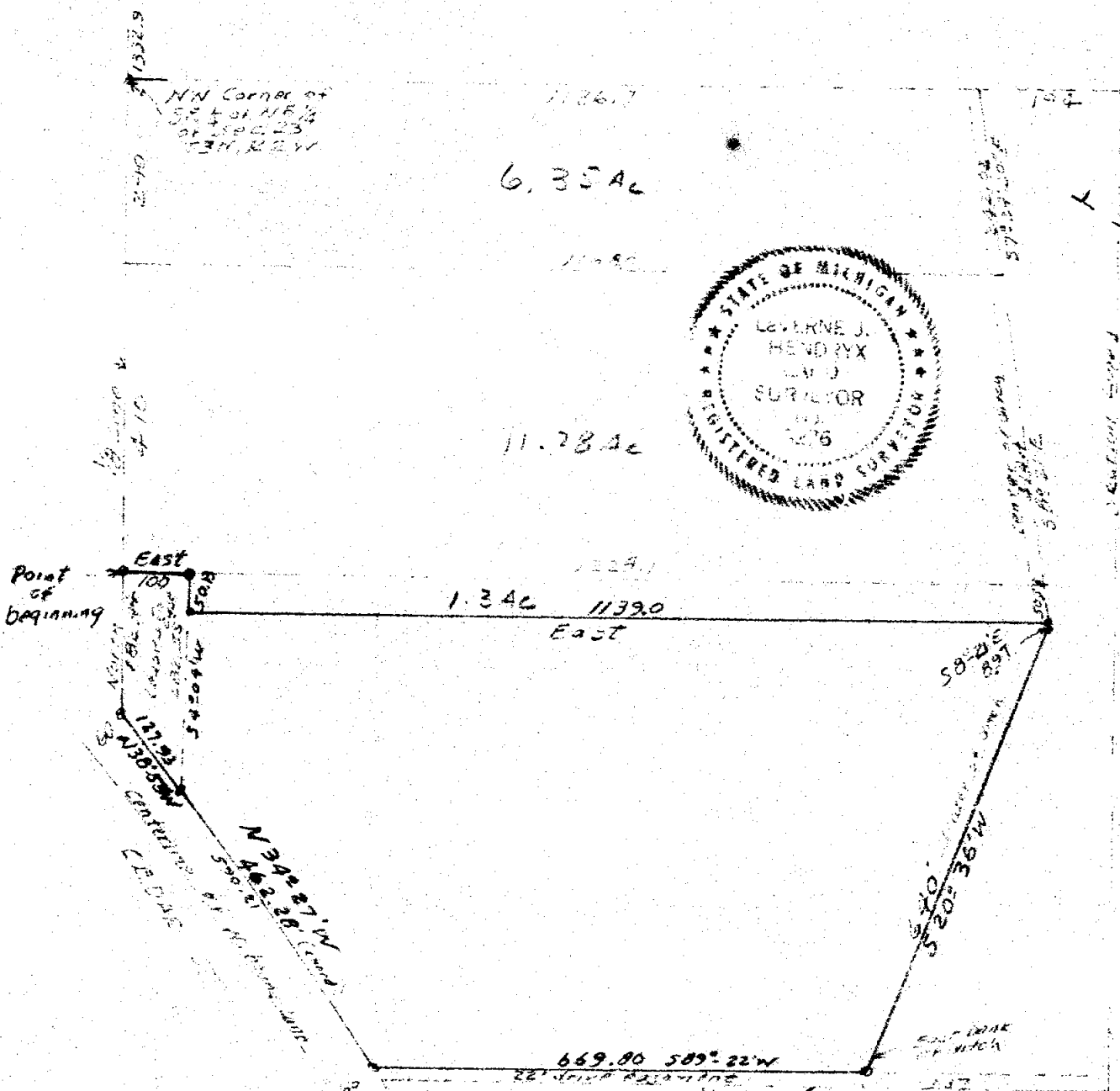

THE UNDERSIGNED, CIVIL ENGINEER AND LAND SURVEYOR, HEREBY CERTIFIES
THAT HE HAS SURVEYED THE PROPERTY SHOWN ON THE ANNEXED PLAT ACCORDING TO
THE REQUIREMENTS OF P. A. 132, MICHIGAN P. A. OF 1970.

Laverne J. Hendryx

LAVERNE J. HENDRYX
3621 37 BEVERLY ROAD
LANSING, MICHIGAN 48910
R. L. S. 2276

MAY 7, 1974

SURVEY #11002 "B"

MAY 74
L2 P9 187

CERTIFICATE OF SURVEY

FOR: Brian W. Lays & Associates
22 W. Pearl Street
Coldwater, Michigan 49036

LEGAL DESCRIPTION:

The North Line of E. Holt Road between the west right-of-way of Parklane Street and proceeding in an Easterly direction to the East right-of-way line of Delhi N.E. Street, Section 14, T3N, R2W, Delhi Township, Ingham County, Michigan.

I hereby certify to the parties named hereon that we have surveyed at the direction of said parties, the above described line, and that we have found or set, as noted hereon, permanent markers to all corners of said line.

RECORDED

MAY 23 10 53 AM '77
REGISTER OF DEEDS
Paula Johnson
INGHAM COUNTY, MICH.

SURVEYORS NOTE: Various irons were found along South Line of Lots 7 through 19, it was determined that those irons were not on the right-of-way line

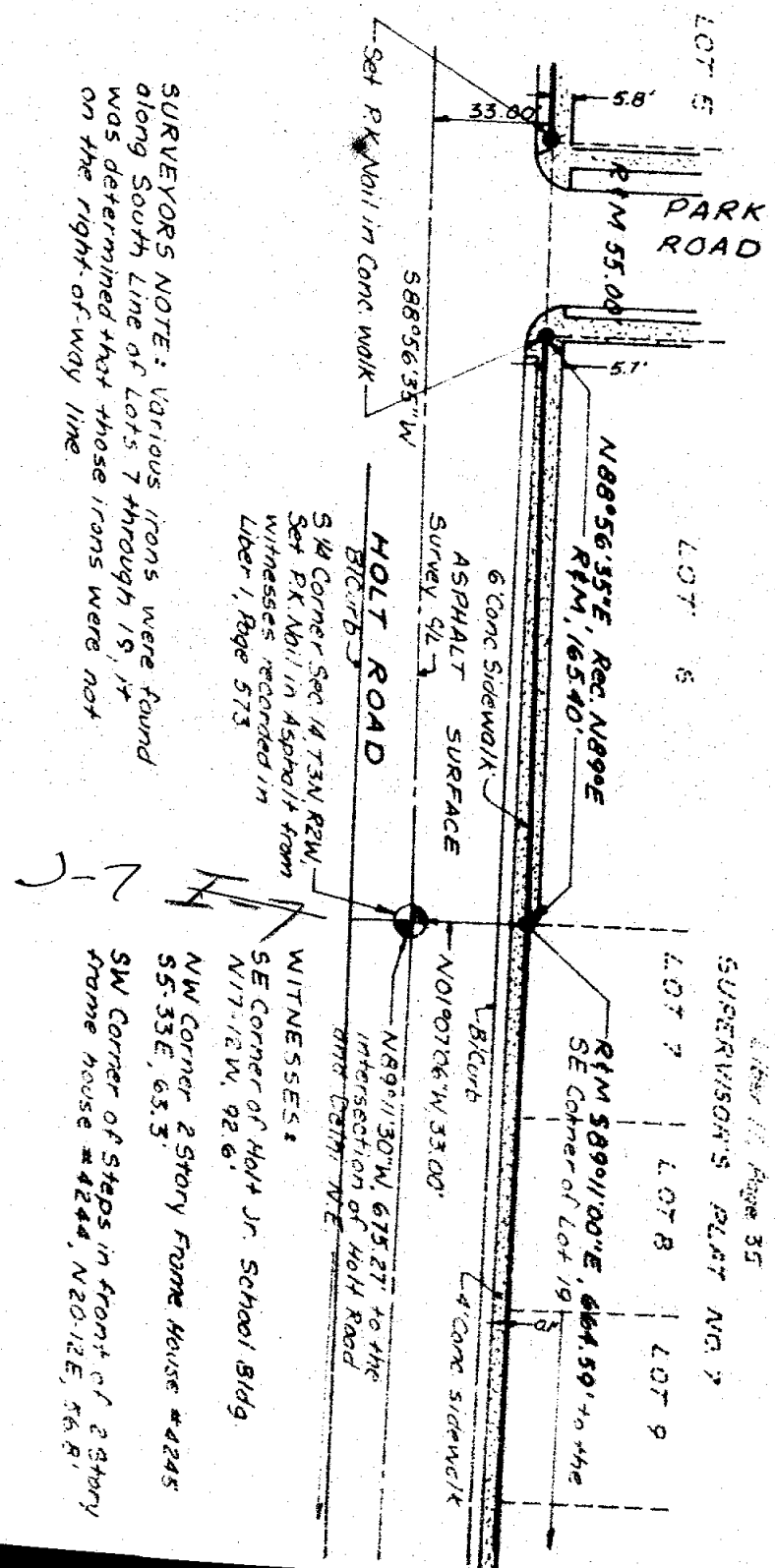

L2 P9 1023
Nov. 76

CERTIFICATE OF SURVEY

LEGAL DESCRIPTION:

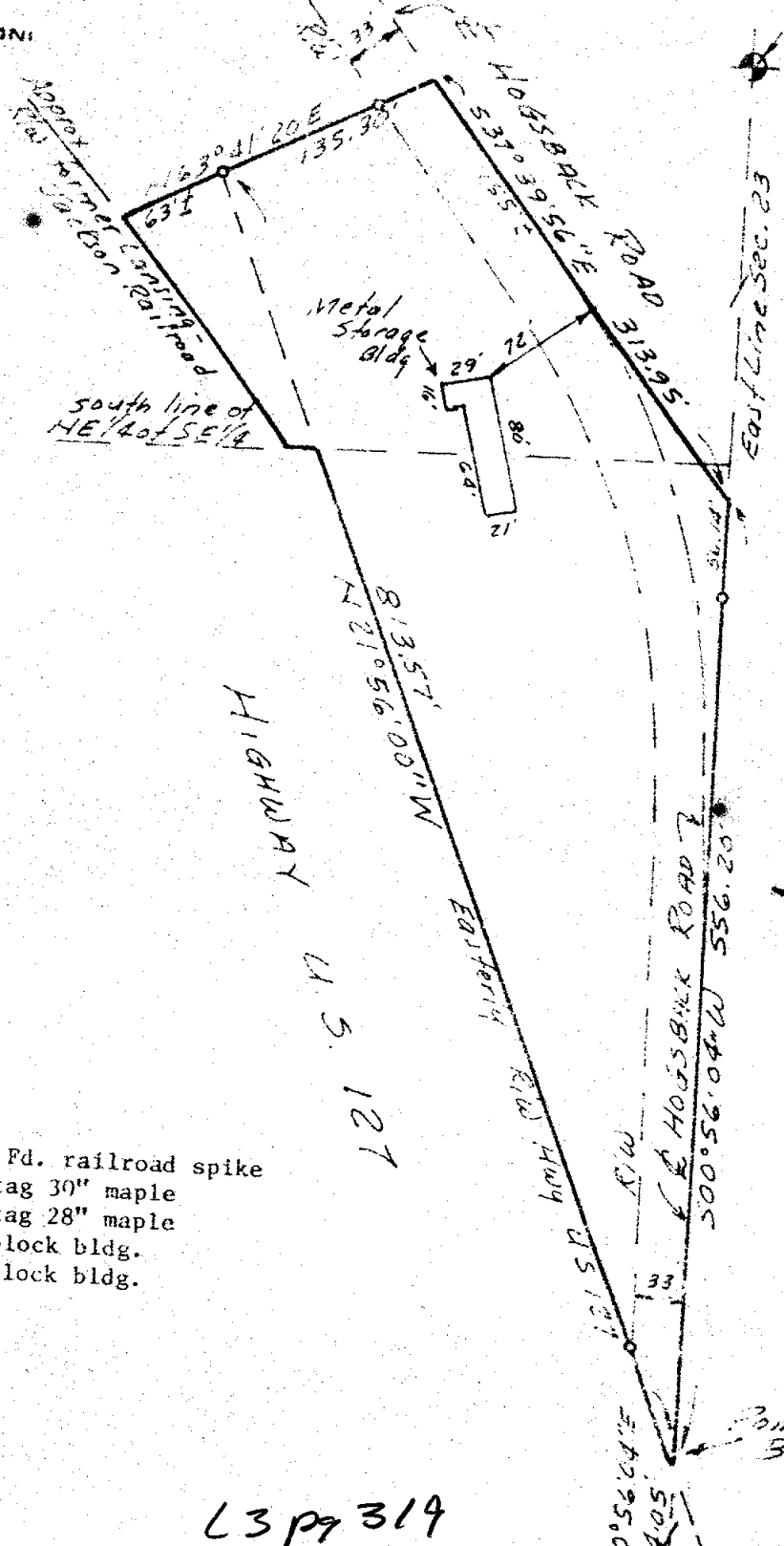

11-8
E 1/4 Corner
Sec. 23, T34N, R2W
(Liber 2, Page 617)

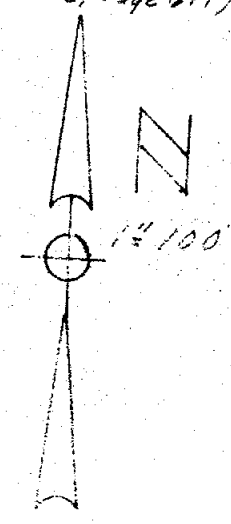

WITNESS TO SE CORNER: Fd. railroad spike
N85°W, 23.12' Nail & tag 30" maple
S45°W, 31.55' Nail & tag 28" maple
N80°E, 39.22' Corner block bldg.
S85°E, 46.64' Corner block bldg.

L3 p9 314
Jan 78

Point of Beginning
11-9
SE Corner
Sec. 23, T34N, R2W

We hereby certify that we have surveyed the property herein described, and that there are no visible encroachments upon the above described property, except as shown hereon.
We further certify that we have fully complied with the requirements of Section 3, Public Act 132 of 1970, and that the ratio of error of closure of this survey is no greater than 1/5000.

Ron Helsel
RON HELSEL R.L.S. No. 18994

- LEGEND**
- Set Iron
 - Found Iron
 - Fence Line
 - R Recorded Distance
 - M Measured Distance
 - D Deeded Distance

FOR
Tom Murphy Realty
3322 W. Michigan Avenue
Lansing, Michigan
William Westfall
Hogsback Road
Holt, Michigan

FRED WHITE ENGINEERING COMPANY, INC. 2300 NORTH GRAND RIVER AVENUE LANSING, MICHIGAN 48906 PH: 371.1111	
FIELD	RH
DRAWN	FW
CHECKED	RH
DATE:	January 30, 1978
SURVEY NO.	783066
SHEET	2 OF 2

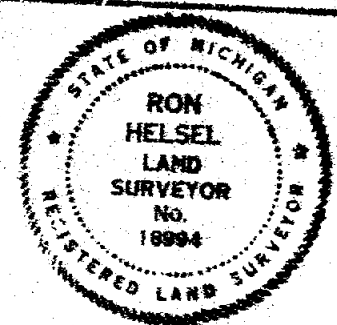

W/4 Cor. Sec. 24
T3N-R2W
(Liber 1-Pg. 447)
LEGAL DESCRIPTION:
(SEE SHEET 1 OF 2)

CERTIFICATE OF SURVEY

E HOLT ROAD

March line Sec. 24

Point of Beginning
Parcel A

Point of Beginning
Parcel B

East

170.00'
17'x17' Steel
High Tension
Power Tower

East 135.25'

30' R/W

1"=60'

West line Sec. 24

3.7'

Ch. 320.41' Northwesterly
E High Tension
Lines

Parcel A
10.577 Acres

Brg. N32°34'54"W
320.42'

Michigan Central
Railroad (100' Wd.)

Ch. 534°30'04"E
15'

Ch. 236.68' Brg. N35°23'30"W
Northwesterly 236.68'

Parcel B
11.176 Acres

475.74'

Prop. Line

W/4 Cor. Sec. 24
T3N-R2W
(Liber 2-Pg. 617)

We hereby certify that we have surveyed the property herein described, and that there are no visible encroachments upon the above described property, except as shown hereon.

Fred N. White
Fred N. White, P.E., R.L.S. #12034

LEGEND ○ Set Iron ● Found Iron — Fence Line R Recorded Distance M Measured Distance D Oaded Distance	FOR Capitol Heating & Cooling 3979 Holt Road Holt, Michigan		
	FRED WHITE ENGINEERING COMPANY, INC. 2300 NORTH GRAND RIVER AVENUE LANSING, MICHIGAN 48906 PH: 321-7111		
	FIELD D.L.	DATE April 7, 1981	
	DRAWN M.E.	SURVEY NO. 310337	
	CHECKED F.N.W.	SHEET 2 OF 2	

2416

1981

CERTIFICATE OF SURVEY

RECORDING S

NE. COR.
SEC. 22
T3N-R2W.

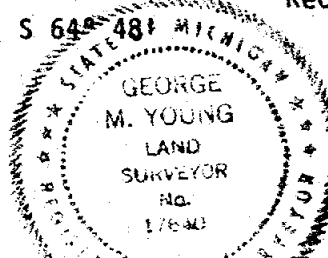
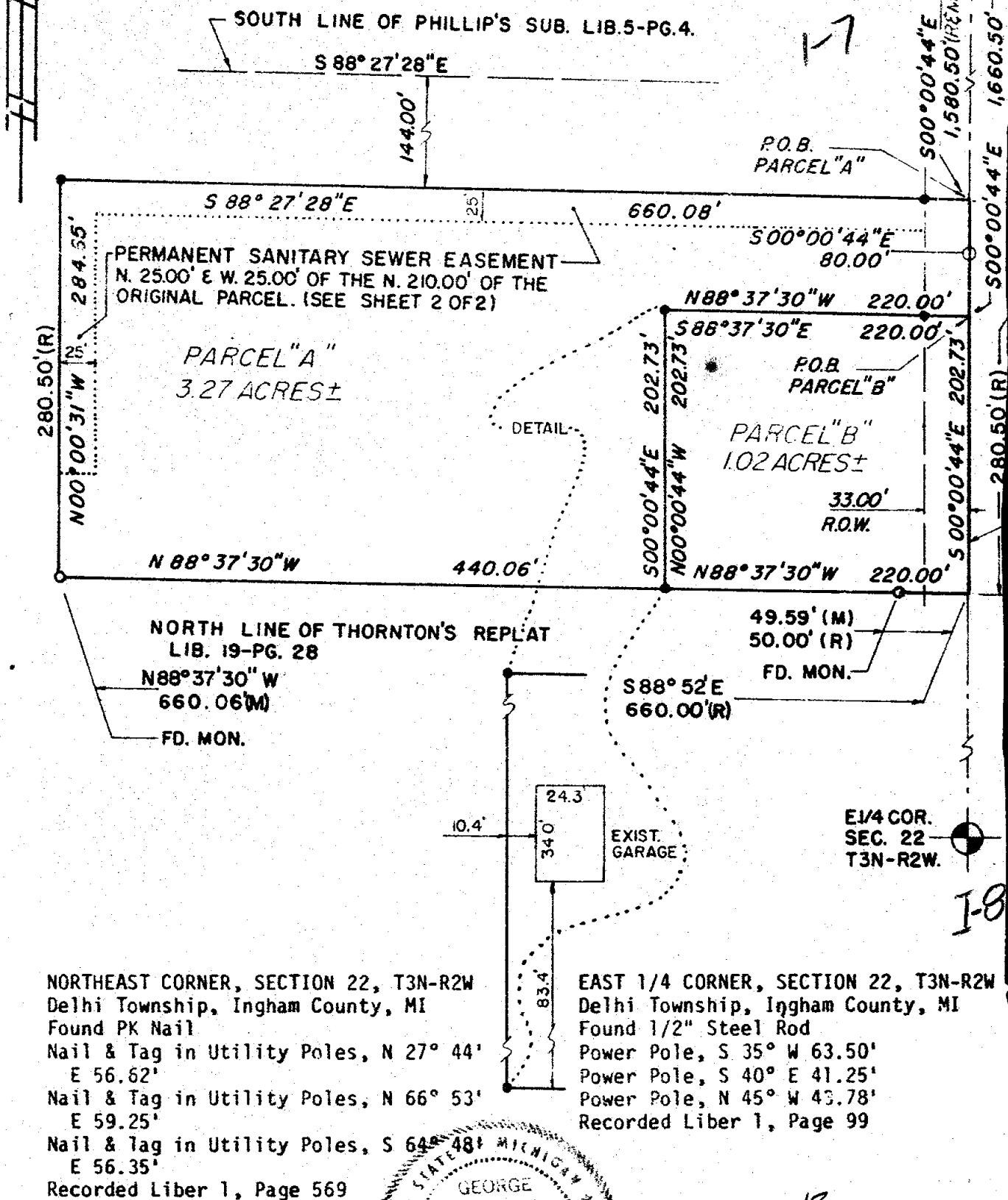

LS P9 43

SHEET 1 OF 2

LEGEND

ALL DIMENSIONS ARE IN FEET AND DECIMALS THEREOF
 SECTION LINE
 DESCRIBED BOUNDARY
 IRON SET & CAPPED
 IRON FOUND
 EX. FENCE LINE

2062



WOLVERINE ENGINEERS & SURVEYORS, INC
 ENGINEERS-SURVEYORS
 MASON, MICHIGAN

SURVEY FOR KEN HOPE

FIELD SURVEY J.E.I./D.P.P.

DRAWN BY D.P.P.

SCALE 1" = 100'

DATE 8 JULY, 1986

CERTIFICATE OF SURVEY



Nov 3 8 28
REGISTER OF DEEDS
Paula Johnson
INGHAM COUNTY.

RECORDING

RE-RECORDED

Jun 24 3 26 PM '83

REGISTER OF DEEDS
Paula Johnson
INGHAM COUNTY, MICH

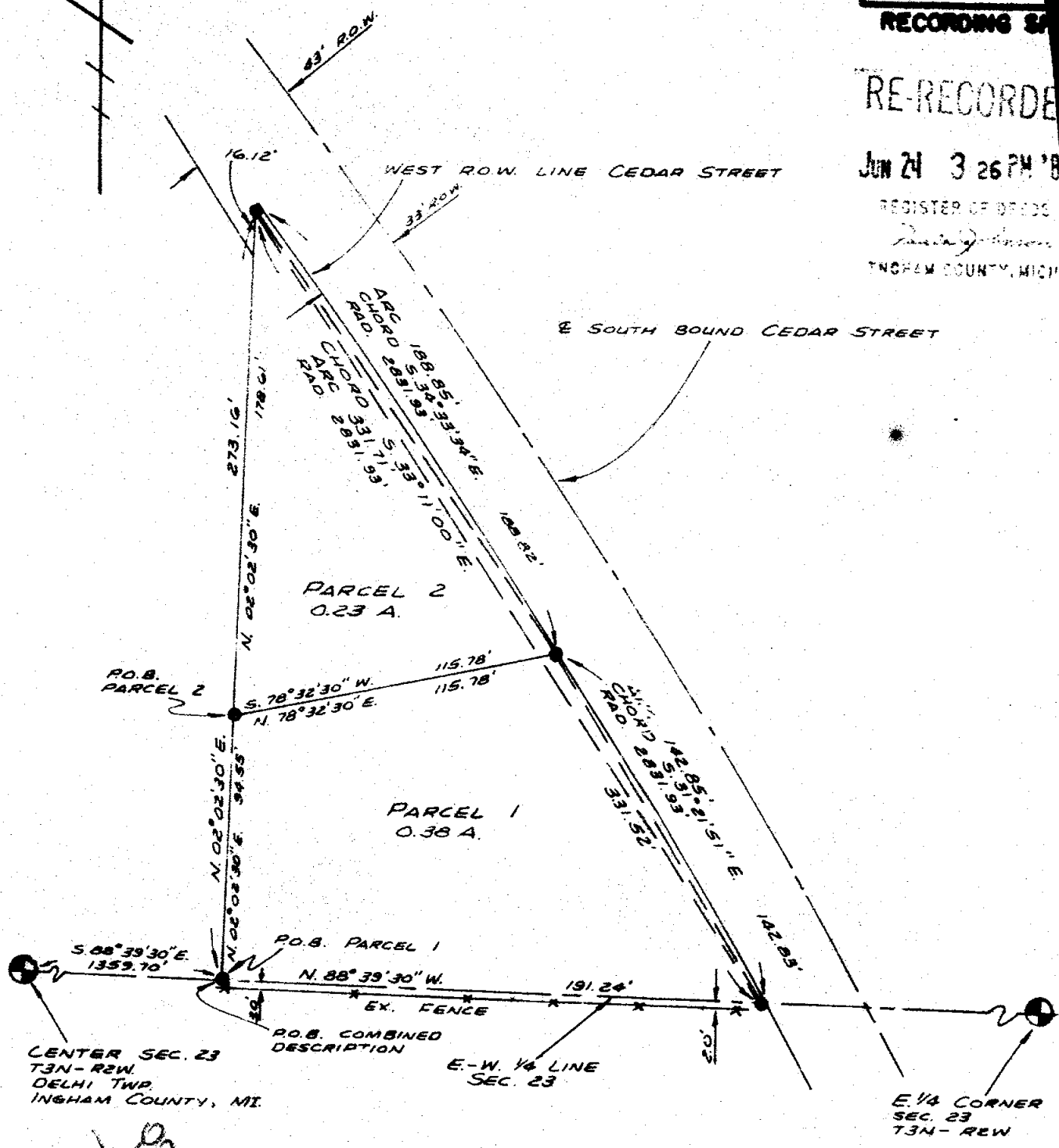

CENTER SEC. 23
T3N-R2W
DELHI TWP.
INGHAM COUNTY, MI.

E 1/4 CORNER
SEC. 23
T3N-R2W

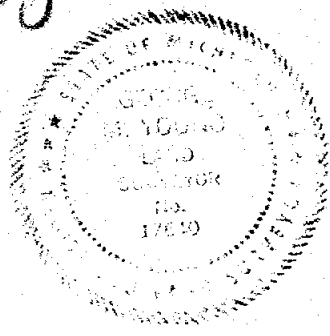

RE-RECORD DUE TO CHANGE IN TOWN AND RANGE

L4 PG 718
Mar 83

LEGEND
ALL DIMENSIONS ARE IN FEET AND DECIMALS THEREOF
DESCRIBED BOUNDARY
PERMANENT SET
IRON FOUND
EX. FENCE LINE

2686 2698

WOLVERINE ENGINEERS & SURVEYORS, INC.
ENGINEERS-SURVEYORS
MASON, MICHIGAN
FOR FRANCIS SCARLETT
SCALE 1" = 50'

CERTIFICATE OF SURVEY

COMBINED DESCRIPTION

Beginning at a point on the E. and W. 1/4 line of Section 23, S 33° 39' 30" E 1,359.70 feet from the center of Section 23, T3N-R2W, Delhi Township, Ingham County, Mi., thence N 02° 02' 30" E 173.61 feet to the W.R.O.W. line of Cedar Street, southeasterly 132.25 feet along the W.R.O.W. line of Cedar Street on the arc of a curve to the right having a radius of 2,831.93 feet and a chord of 142.83 feet bearing S 31° 21' 31" E, S 33° 39' 30" E 115.78 feet along said 1/4 line to the P.O.B. containing 0.13 acres of land and subject to all easements of record and road R.O.W.

RECORDING SPAC

Parcel 1

Beginning at a point on the E. and W. 1/4 line of Section 23, S 33° 39' 30" E 1,359.70 feet from the center of Section 23, T3N-R2W, Delhi Township, Ingham County, Mi., thence N 02° 02' 30" E 173.61 feet to the W.R.O.W. line of Cedar Street, southeasterly 132.25 feet along the W.R.O.W. line of Cedar Street on the arc of a curve to the right having a radius of 2,831.93 feet and a chord of 142.83 feet bearing S 31° 21' 31" E, S 33° 39' 30" E 115.78 feet along said 1/4 line to the P.O.B. containing 0.13 acres of land and subject to all easements of record and road R.O.W.

Parcel 2

Beginning at a point S 33° 39' 30" E 1,359.70 feet along E and W 1/4 line and N 02° 02' 30" E 94.55 feet from the center of Section 23, T3N-R2W, Delhi Township, Ingham County, Mi., thence N 02° 02' 30" E 173.61 feet to the W.R.O.W. line of Cedar Street, southeasterly 132.25 feet along the W.R.O.W. line of Cedar Street on the arc of a curve to the right having a radius of 2,831.93 feet and a chord of 142.83 feet bearing S 31° 21' 31" E, S 33° 39' 30" E 115.78 feet to the P.O.B. and containing 0.13 acres of land and subject to all easements of record and R.O.W.

Center Section 23 L2 - Pg. 617
Found 1'0 diameter concrete post.
Found Nail and Tag Westside 35" Maple S. 30.43'
Found Nail and Tag Northside 12" Ash E. 6.54'

East 1/4 corner Section 23 L2 - Pg. 617
Found 1/2 Bar
Found Nail and Tag Northside 6" Willow S. 4.57'
The Easterly Edge 12" overflow pipe west.

I certify that I have surveyed the property described hereon and that the ratio of error of closure on the unadjusted field measurements is not greater than 1/5000, and that all of the requirements of P.A. 132 of 1970 have been complied with.

Bearing of E. and W. 1/4 line S 33° 39' 30" E.
taken from Survey #11853, Date: July 11, 1972
By LaVerne J. Hendryx.

WOLVERINE ENGINEERS AND SURVEYORS, INC.

George M. Young
George M. Young, L.S., #17640

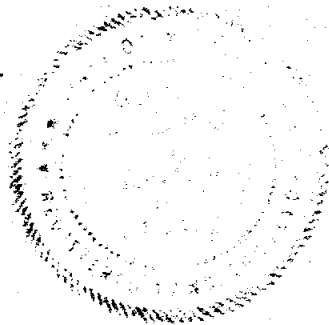

L4P9719
Mar 83

LEGEND

ALL DIMENSIONS ARE IN FEET AND DECIMALS THEREOF
SECTION LINE
DESCRIBED BOUNDARY
IRON SET & CAPPED
IRON FOUND
EX. FENCE LINE

2686 2638

WOLVERINE ENGINEERS & SURVEYORS, INC.
ENGINEERS-SURVEYORS
MASON, MICHIGAN

SURVEY FOR FRANCIS SCARLETT
FIELD SURVEY I.E.I.-S.I.A. SCALE 1"=30'
DRAWN BY S.I.A.-(R.I.) DATE March 1, 1983

CERTIFICATE OF SURVEY

LESTER

4-1170

FOR: Edward L. Varney
4064 Holt Road
Holt, Mich. 48842

LEGEND:

1. All dimensions are in feet and decimals thereof.
2. 1/2" bar and identification cap have been placed at all points marked "•" unless noted otherwise.
3. ————— = described boundary line.
4. * * * * * = fence line.
5. ———— indicates not drawn to scale.
6. All bearings are referenced to the North line of the Northwest 1/4 of Section 23 which is assumed to bear due West.

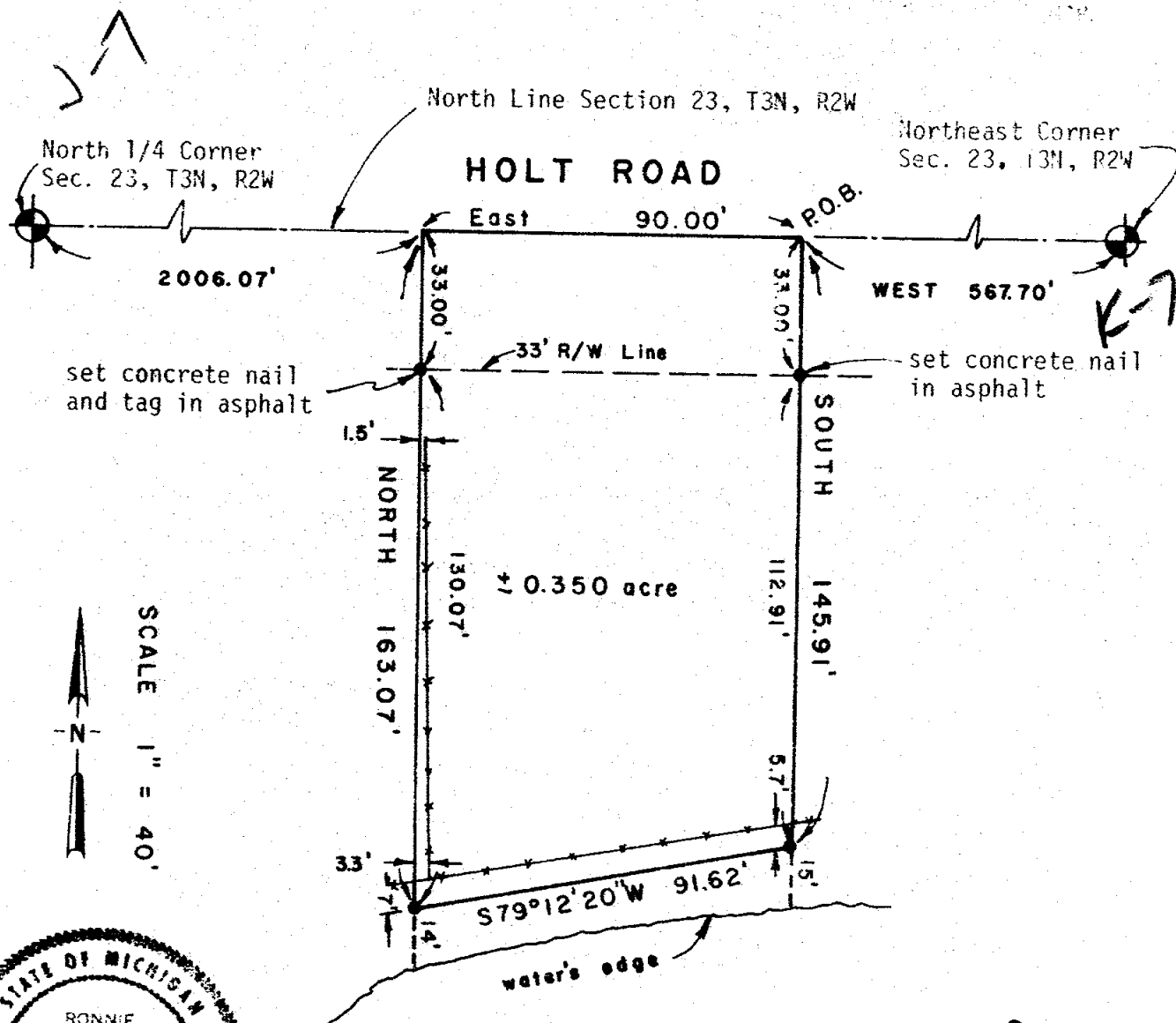

2973

L4 P9 1170
Dec 85

CERTIFICATE OF SURVEY

1302

LEGAL DESCRIPTION:

A parcel of land in Section 23, T3N, R2W, Delhi Township, Ingham County, Michigan the surveyed boundary of said parcel being described as commencing at the Northeast Corner of said Section 23; thence West along the North line of said Section 23 a distance of 567.70 feet to the point of beginning of this description; thence South perpendicular to the North line of Section 23 a distance of 145.91 feet to a point on the North bank of a pond; thence on a random line along the North bank of said pond S79°12'20"W, 91.62 feet; thence North perpendicular to the North line of said Section 23 a distance of 163.07 feet to a point on the North line of said Section 23; thence East along the North line of Section 23 a distance of 90.00 feet to the point of beginning; said parcel to include all land between the random line and the water's edge of the pond; said parcel containing more or less 0.350 acre; said parcel subject to the rights of the public across Holt Road; said parcel subject to all other easements and restrictions of record.

WITNESSES TO GOVERNMENT CORNERS:

North 1/4 Corner Section 23, T3N, R2W. Liber 5, Page 30.
Northwest corner of 2 story frame house #4245, S05°E, 63.3'
Southwest corner of concrete steps in front of house #4244, N20°E, 56.8'
Face of concrete fence wall, North, 35.0'
Back of concrete curb, South, 16.5'

Northeast Corner Section 23, T3N, R2W. Liber 1, Page 447.
Nail and tag in West side power pole, N.N.E., 34.8'
Centerline of catch basin cover, North, 30.5'
Northwest leg of transmission line tower, S.E., 66.7'
Nail and tag in power pole, S.S.E., 33.1'

CERTIFICATE OF SURVEY:

I hereby certify to the parties named hereon that I have surveyed a parcel of land within:

Beginning at the Northeast corner of Section 23; thence South on East line to East 1/4 post; thence West 337 feet on E-W 1/4 line to East bank of Cook and Thorburn drain; thence Norththerly on East bank to point 194 feet West of Northeast Corner of SE 1/4 of NE 1/4 of Section; thence Northerly 415 feet more or less on said drain to pond; thence N33°00'W, 760 feet more or less across pond to point 275 feet South of North Section line and 657.7 feet West of Northeast corner of Section; thence North 275 feet; thence East 657.7 feet to the point of beginning; all on Northeast 1/4 of Section 23, T3N, R2W, Delhi Township, Ingham County, Michigan.

and that I have found or set, as noted hereon, permanent markers to all corners of the boundary of the parcel shown hereon and that the more particular surveyed description of said parcel is as designated hereon.

This survey complies with the requirements of P.A. 132 of 1970.

This survey was performed with an error of closure no greater than a ratio of 1 in 5000.

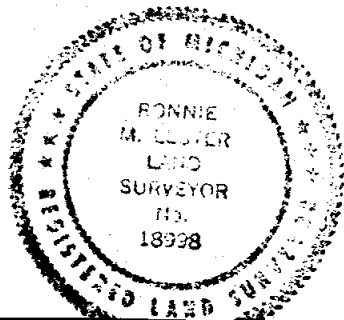

Ronnie M. Lester 12/22/85
Ronnie M. Lester
Licensed Land Surveyor #18998

L4p 1170
Dec 85

CERTIFICATE OF SURVEY

RECORDING SPACE

N.E. COR., SEC. 22
T3N-R2W,
DELHI TWP

1-7

SOUTH LINE OF PHILLIP'S SUB. L.S.-P.4
S. 88° 27' 28" E.

P.O.B. PARCEL "C"

P.O.B. PARCEL "A"

PERMANENT SANITARY SEWER
EASEMENT. N. 25.00' & W. 25.00'
OF THE N. 210.00' OF THE ORIGINAL
PARCEL. (SEE SHEET 2 OF 2)

PARCEL A
2.86 ACRES

PARCEL "B"
102 ACRES

NORTH LINE OF THORNTON'S REPLAT
LIBER 19, PAGE 28.

R = RECORDED DISTANCE
M = MEASURED DISTANCE
REVISES SURVEY RECORDED
LIBER 5, PAGE 43, 1A
INGHAM COUNTY RECORDS.

EAST 1/4 CORNER
SECTION 22, T3N-R2W,
DELHI TWP

I-8

NORTHEAST CORNER, SECTION 22, T3N-R2W
Delhi Township, Ingham County, MI
Found PK Nail
Nail & Tag in Utility Poles, N 27° 44'
E 56.62'
Nail & Tag in Utility Poles, N 66° 53'
E 59.25'
Nail & Tag in Utility Poles, S 64° 48'
E 56.35'
Recorded Liber 1, Page 569

EAST 1/4 CORNER, SECTION 22, T3N-R2W
Delhi Township, Ingham County, MI
Found 1/2" Steel Rod
Power Pole, S 35° W 63.50'
Power Pole, S 40° E 41.25'
Power Pole, N 45° W 43.78'
Recorded Liber 1, Page 99

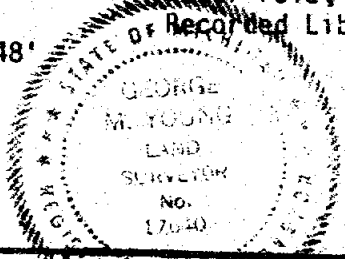

Nov 87

LEGEND

ALL DIMENSIONS ARE IN FEET AND DECIMALS THEREOF
SECTION LINE
DESCRIBED BOUNDARY
IRON SET & CAPPED
IRON FOUND
EX. FENCE LINE

3280

WOLVERINE ENGINEERS & SURVEYORS, INC.	
ENGINEERS-SURVEYORS	
MASON, MICHIGAN	
SURVEY FOR ERY GUNN	
FIELD SURVEY	JEI/DDP
DRAWN BY	SA
SCALE	1" = 100'
DATE	NOV. 11, 1987

CERTIFICATE OF SURVEY

SURVEY OF PARCEL DESCRIBED IN INGHAM
COUNTY DEEDS, L. 1159, P. 702 (SEE DESCRIPTIONS
ON SHEET 2 OF 2)

1/4 COR. COMMON TO SBCS. 22-23,
T. 3N., R. 2W
DELHI TWP.

NOTE: ASSUMED THE SECTION LINE
AS NORTH-SOUTH.

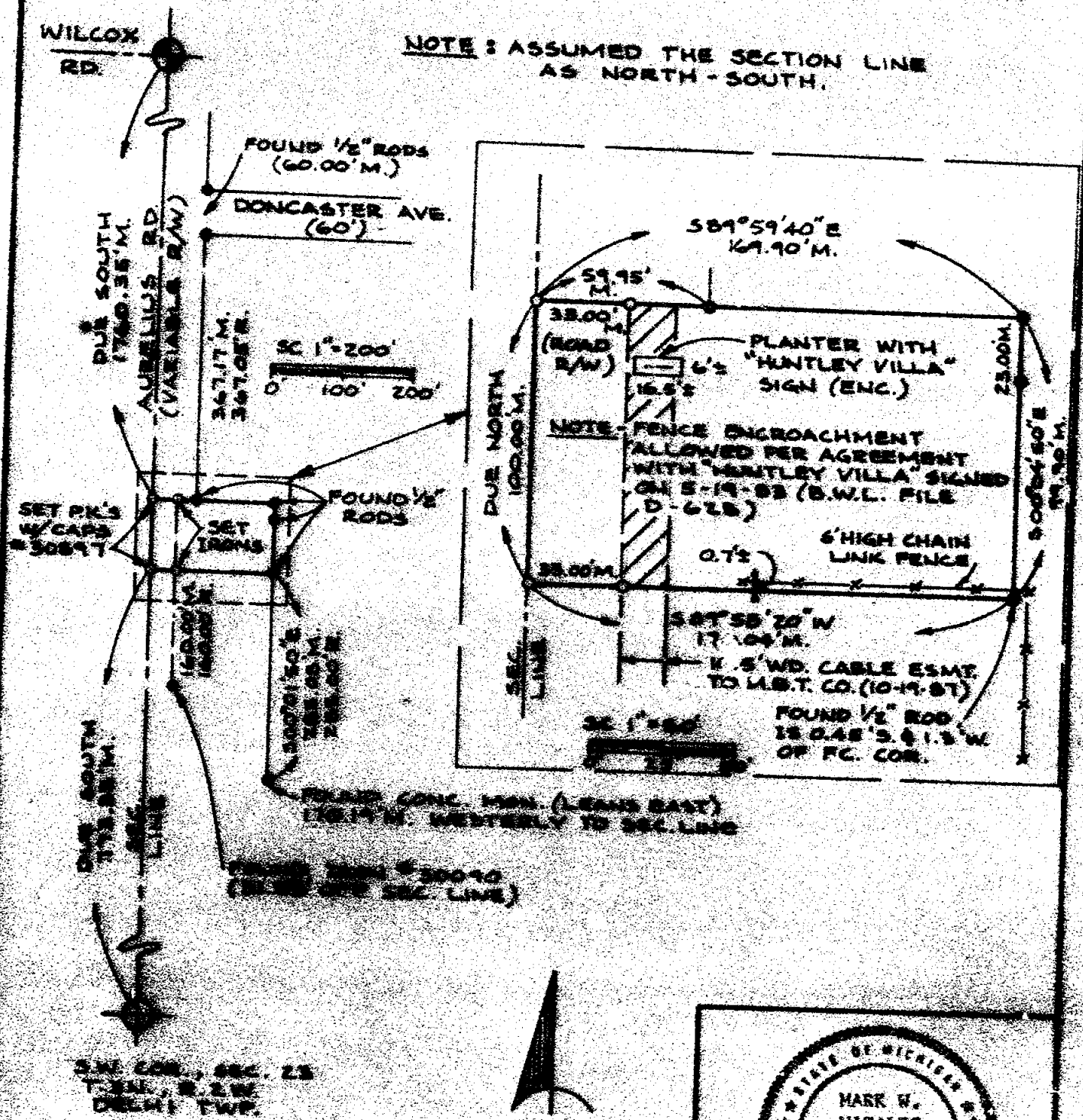

S.W. COR., SEC. 23
T.3N., R.2NE
DREH: TWP.

CERTIFICATION



I CERTIFY TO THE LANSING BOARD OF WATER AND LIGHT THAT I HAVE SURVEYED THE ABOVE DESCRIBED PARCEL OF LAND ON SEPT. 11, 1967, THAT THE RATIO OF CLOSURE OF THE UNADJUSTED FIELD OBSERVATIONS WAS LESS THAN 1 IN 5000, AND THAT THE REQUIREMENTS OF SECTION 3, P.A. 132 OF 1970 HAVE BEEN COMPLIED WITH.



Mark W. White

MARK W. WITALEC L.L.S.
NICH. REG. NO. 30897

1 of 2

LSP 432
Feb 88

CERTIFICATE OF SURVEYLIBER 1159, PAGE 702

THAT PART OF THE SOUTHWEST 1/4 OF SECTION 23, T. 3 N., R. 2. W., DELHI TOWNSHIP, INGHAM COUNTY, MICHIGAN DESCRIBED AS:
 BEGINNING ON THE SECTION LINE AT A POINT 1760.0 FEET SOUTH OF THE WEST 1/4 POST OF SAID SECTION 23, THENCE EAST AT RIGHT ANGLES TO THE WEST SECTION LINE 170 FEET, THENCE SOUTH PARALLEL TO THE WEST SECTION LINE 100 FEET, THENCE WEST 170 FEET TO THE WEST SECTION LINE, THENCE NORTH 100 FEET ALONG SAID SECTION LINE TO THE POINT OF BEGINNING.

SURVEYED DESCRIPTION

COMMENCING AT THE WEST 1/4 CORNER OF SEC. 23, T. 3 N., R. 2 W., DELHI TOWNSHIP, INGHAM COUNTY, MICHIGAN; THENCE ALONG THE WEST SECTION LINE DUE SOUTH 1760.35 FT. TO THE POINT OF BEGINNING; THENCE S 89° 59' 40" E 169.90 FT. TO A FOUND 1/2" IRON ROD; THENCE S 00° 04' 50" E 99.90 FT. TO A FOUND 1/2" ROD; THENCE S 89° 58' 20" W 170.04 FT. TO A POINT ON THE WEST SECTION LINE; THENCE DUE NORTH ALONG THE WEST SECTION LINE 100.00 FT. TO THE POINT OF BEGINNING, CONTAINING 0.390 ACRES, MORE OR LESS, AND SUBJECT TO THE RIGHTS OF THE PUBLIC IN AURELIUS ROAD, AND ANY EASEMENT AND RESTRICTIONS OF RECORD.

CORNER WITNESSES

1/4 COR. COMMON TO SECS
 22-23, T. 3 N., R. 2 W., DELHI TWP.

1/2" ROD IN MON. BOX

S.W. 63.55' P.K. S.E. SIDE U.P.
 W.S.W. 29.40' TO E. WATER BOX
 S.E. 41.47' P.K. & TAG #30897
 S.W. SIDE UTIL. POLE
 EAST 44.40' & COR. P.C. POST
 (6' P.C. EAST & SOUTH)
 (REC. IN L.G. P. 348, INGHAM
 CO. LAND CORNERS)

S.W. COR. SEC. 23 T. 3 N.,
 R. 2 W., DELHI TWP.

SET P.K. & CAP. #30897

E. 25.25' FORM NAIL & TAG #25832
 N. SIDE P.P.
 N.E. 107.35' S.W. COR. BRICK
 ART. BLDG.
 S.S.E. 171.42' P.K. & TAG #30897 W.
 SIDE P.P.
 WEST 33' TO BASE BROKEN WOOD
 FENCE POST.
 (REC. IN L.G. P. 348, INGHAM
 CO. LAND CORNERS)

1-8

1-9

CERTIFICATION 2296

I CERTIFY TO THE LANSING BOARD OF WATER AND LIGHT
 THAT I HAVE SURVEYED THE ABOVE DESCRIBED PARCEL OF
 LAND ON SEPT. 11, 1967. THAT THE MATIO OF CLOSURE
 OF THE UNADJUSTED FIELD OBSERVATIONS WAS LESS THAN 1
 IN 5000, AND THAT THE MATIO OF CLOSURE OF SECTION 3, P.A.
 132 OF 1965 WAS LESS THAN 1 IN 5000.



Mark W. Witalec

MARK W. WITALEC L.L.S.
 MICH. REG. NO. 30897

LS pt 433

CERTIFICATE OF SURVEY

SURVEY OF PARCEL DESCRIBED IN L.1396, P.248,
INGHAM COUNTY DEEDS.
(SEE SHEET 3 FOR DESCRIPTIONS)

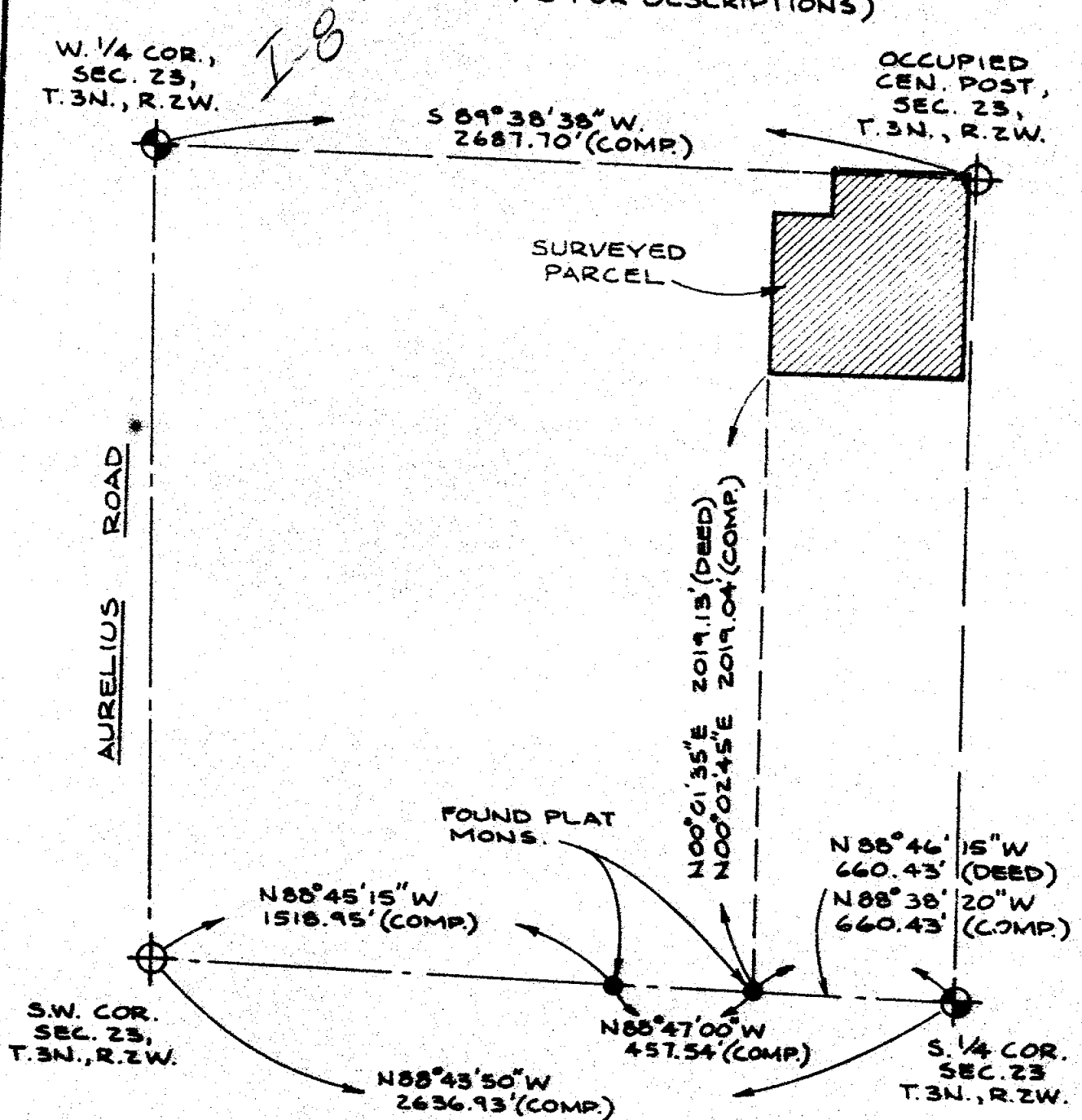

CERTIFICATION

I CERTIFY TO THE LANSING BOARD OF WATER AND LIGHT THAT I HAVE SURVEYED THE ABOVE DESCRIBED PARCEL OF LAND ON OCT. 26, 1987, THAT THE RATIO OF CLOSURE OF THE UNADJUSTED FIELD OBSERVATIONS WAS LESS THAN 1 IN 5000, AND THAT THE REQUIREMENTS OF SECTION 3, P.A. 132 OF 1972 HAVE BEEN COMPLIED WITH.

3320



Mark W. Witalec

MARK W. WITALEC L.L.S.
MICH. REG. NO. 30897

FUTURE RESERVOIR
PUMPING STATION
1700 S. 20th ST.

SCALE 1" = 500'
DATE 6-7-88

PROJECT ENGINEERING DEPARTMENT
BOARD OF WATER AND LIGHT
LANSING, MICHIGAN

SHEET
1 of 4

No. 2

L-34, R. 1



- - FOUND SURVEY MONUMENTATION
- - SET "T" IRON #30897



LS 99 46
Jun 88

I CERTIFY TO THE LANSING BOARD OF WATER AND LIGHT
THAT I HAVE SURVEYED THE ABOVE DESCRIBED PARCEL OF
LAND ON OCT. 26, 1987, THAT THE RATIO OF CLOSURE
OF THE UNADJUSTED FIELD OBSERVATIONS WAS LESS THAN 1
IN 5000, AND THAT THE REQUIREMENTS OF SECTION 2, P.A.
132 OF 1972 HAVE BEEN COMPLIED WITH.



Mark W. Witala

MARK W. WITALEC L.L.S.
MICH. REG. NO. 30897

WILSON RESERVOIR
FISHING STATION-
1700 SCHOOL CRAFT

DR. TSH
SCALE 1"=200
DATE 6-9-88

PROJECT ENGINEERING DEPARTMENT
BOARD OF WATER AND LIGHT
LANSING, MICHIGAN

SHEET
2 OF 4

CERTIFICATE OF SURVEYCORNER WITNESSES

18
W. 1/4 COR., SEC. 23
T. 3N., R. 2W.

(REC. IN L. 6, P. 346,
INGHAM CO. CORRS.)

1/2" ROD IN MON. BOX
S.W. 63.55' PK. S.E. SIDE U.P.
W.S.W. 29.40' TO E WATER BOX
S.E. 41.47' PK. & TAG #30897
S.W. SIDE U.P.
E. 44.60' E COR. FC. POST

19
S.W. COR., SEC. 23
T. 3N., R. 2W.

(REC. IN L. 6, P. 348
INGHAM CO. CORRS.)

P.K. & CAP. # 30897
N.E. 107.35' S.W. COR. OF BRICK
APT. BLDG.
W. 33' WOOD FC. POST
E. 25.23' FORM NAIL & TAG
#25832 N. SIDE P.P.
S.S.E. 171.42' P.K. & TAG #30897
W. SIDE P.P.

29
S. 1/4 COR., SEC. 23
T. 3N., R. 2W.

(REC. IN L. 6, P. 315,
INGHAM CO. CORRS.)

FOUND IRON #16053 OR #28414
S.W. 32.95' NAIL & TAG E. SIDE
6" ELM
W.S.W. 51.86' P.K. & CAP #30897
S. SIDE 6" ELM
N.E. 40.86' NAIL & TAG W. SIDE
6" TREE
N.W. 13.33' NAIL & TAG E. SIDE
6" WILD CH.
1.0' N. & 0.5' W. TO E OF WOOD
FENCE POST

28
OCCUPIED CEN. POST, SEC. 23
T. 3N., R. 2W.

(REC. IN L. 2, P. 617-618,
INGHAM CO. CORRS.)

1' DIA. CONC. POST (5' HIGH)
W. 2.15' TO CONC. PLAT MON.
N. 1.95' TO CONC. PLAT MON.
W. 6.54' TO NAIL & TAG #30897
(SET) N. SIDE MULT. BASSWOOD
S. 30.43' TO NAIL & TAG #30897
(SET) W. SIDE 30" MAPLE

CERTIFICATION

I CERTIFY TO THE LANSING BOARD OF WATER AND LIGHT
THAT I HAVE SURVEYED THE ABOVE DESCRIBED PARCEL OF
LAND ON OCT. 26, 1987, THAT THE RATIO OF CLOSURE
OF THE UNADJUSTED FIELD OBSERVATIONS WAS LESS THAN 1
IN 5000, AND THAT THE REQUIREMENTS OF SECTION 1, P.A.
120 OF 1972 HAVE BEEN COMPLIED WITH.

LS 177

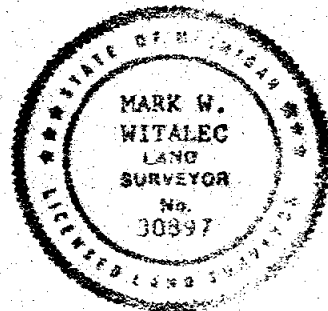

Mark W. Witalec

MARK W. WITALEC L.L.S.
MICH. REG. NO. 30897

DATE OF SURVEY
OCT. 26, 1987
1700 SERVOLOCITE

SCALE —
DATE 6-9-88

PROJECT ENGINEER
BOARD OF WATER AND LIGHT
LANSING, MICHIGAN

SHEET
4 of 4

Nov 22 10 51 AM '89

5-1193

CERTIFICATE OF SURVEY

LEGAL DESCRIPTION:

That part of the NW 1/4 of Section 25, T3N, R2W, Delhi Township, Ingham County, Michigan, described as: Beginning on the North-South 1/8 line of the NW 1/4 of Section 25, T3N, R2W, at a point 874.66 feet (deeded 882.8 feet) South from the center of the NW 1/4 of Section 25; thence S67°05'10"W, 74.97 feet (deeded 74.3 feet) perpendicular to the former MUTRR right of way to the East line of the former MUTRR right of way, said East line also being the East right of way line of Consumers Power Company; thence N22°54'50"W, 240.00 feet along said East right of way line; thence N67°05'10"E, 360.00 feet; thence S22°54'50"E, 240.00 feet; thence S67°05'10"W, 285.03 feet to the point of beginning. Contains 1.984 acres. Subject to any easements or restrictions of use or record.

Note: Bearings used are based upon the N-S 1/8 line of the NW 1/4 of Section 25 which has been assumed to bear North-South.

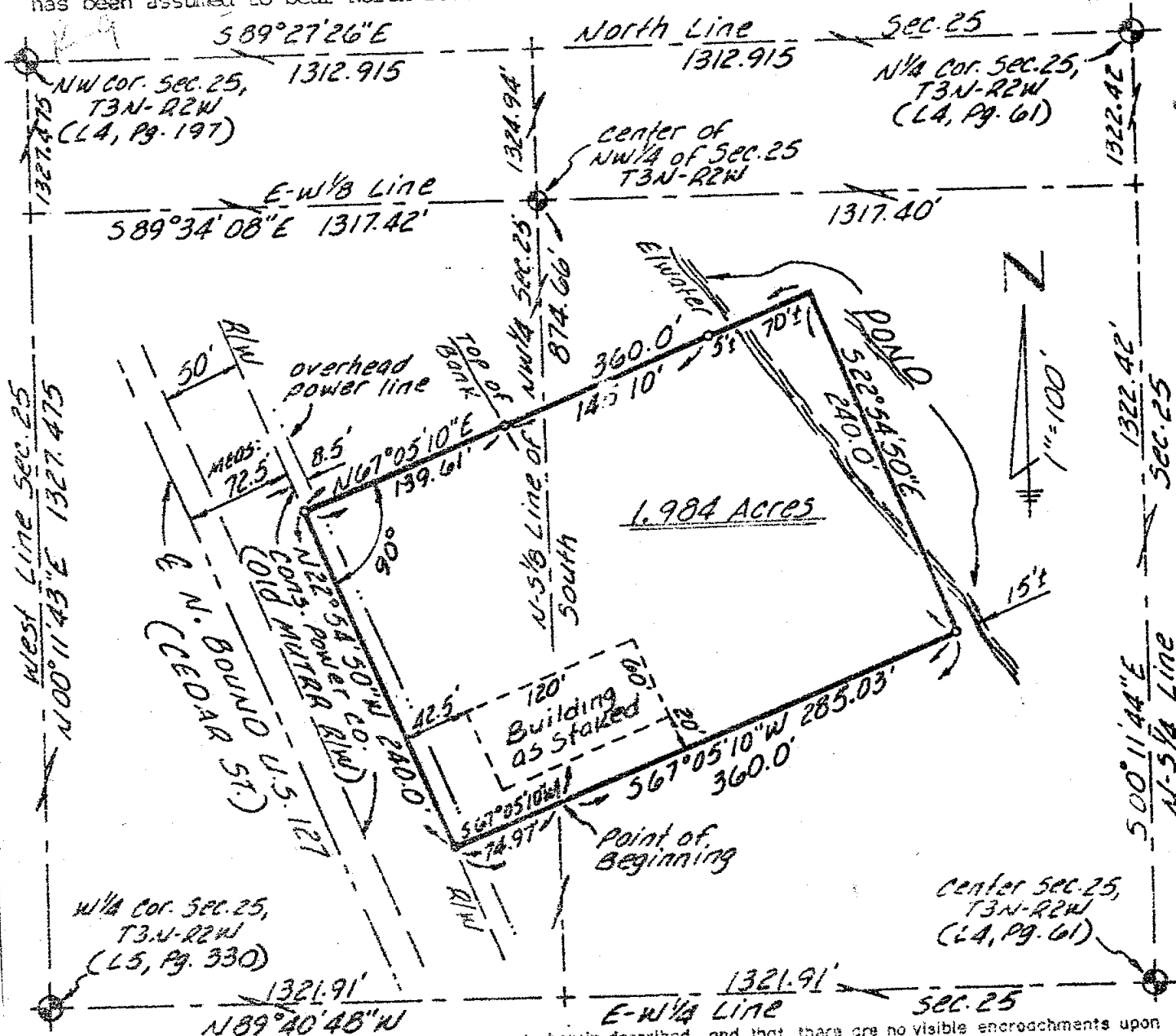

We hereby certify that we have surveyed the property herein described, and that there are no visible encroachments upon the above described property, except as shown hereon.

We further certify that we have fully complied with the requirements of Section 3, Public Act 132 of 1970, and that the ratio of error of closure of this survey is no greater than 1/5000.

Douglas K. Richardson
Douglas K. Richardson, L.L.S. #31603

LEGEND

- o Set Iron
- e Found Iron
- Fence Line
- R Recorded Distance
- M Measured Distance
- D Deeded Distance

Larry Albert
4621 Wilcox Road
Holt, Michigan

FRED WHITE ENGINEERING COMPANY, INC.
2300 NORTH GRAND RIVER AVENUE
LANSING, MICHIGAN - 48206
PH: 321-7111

FIELD M.P. DATE January 12, 1989
SHEET 1 OF 1

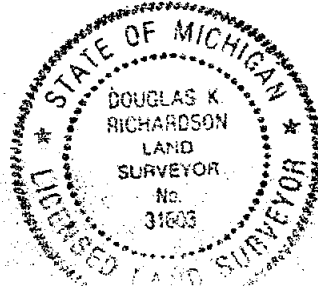

CERTIFICATE OF SURVEY

RECORD

FEB 9 3 34

REGISTER OF

RECORDING

EAST 1/4 CORNER OF
SECTION 15, T3N, R2W

Found boat spike, witnessed by:
Utility pole N25°W 61.20'
Utility pole N84°W 35.70'
Utility pole S85°E 24.19'

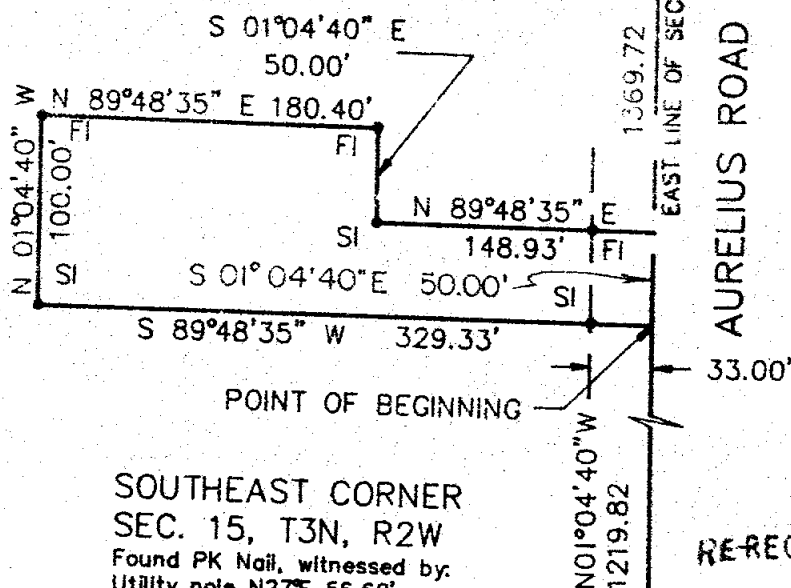

SOUTHEAST CORNER
SEC. 15, T3N, R2W

Found PK Nail, witnessed by:
Utility pole N27°E 56.62'
Utility pole N66°E 59.25'
Utility pole S64°E 56.35'

RE-RECORDED

JUL 5 10 55 AM '89

REGISTER OF DEEDS

Paul Johnson
INGHAM COUNTY, MICH.

GRAPHIC SCALE

LEGAL DESCRIPTION:

A part of the North 300 feet of the East 1/2 of the East 1/2 of the Southeast 1/4 of Section 15, T3N, R2W, Delhi Township, Ingham County, Michigan, described as beginning on the East line of Section 15 at a point N01°04'40"W 1219.82 feet from the Southeast corner of Section 15; thence S89°48'35"W 329.33 feet; thence N01°04'40"W 100.00 feet recorded in Liber 15 of plats, page 31, Ingham County records and its westerly extension thence S01°04'40"E 50.00 feet; thence N89°48'35"E 148.93 feet to the East line of Section 15; thence S01°04'40"E 50.00 feet to the point of beginning, containing 0.585 or an odd lot of land more or less and subject to any easements or rights of way of record.

I hereby certify that I have surveyed and mapped the land above platted and described Dec. 12, 1988, and that the ratio of closure on the unadjusted field observations of this survey was 1/30000, and that all of the requirements of P.A. 132, 1970 have been complied with.

The bearings are based on a survey prepared by Ronnie Lester and recorded in Liber page 1142, Ingham County records.

Maurice H. Mahieu
Maurice H. Mahieu, L.S. NO. 28414

THIS SURVEY IS RE-RECORDED TO CORRECT THE DESCRIPTION.

LEGEND

ALL DIMENSIONS ARE IN FEET AND DECIMALS THEREOF
D= DEEDED
P= PLATTED
M= MEASURED
PROPERTY CORNER IRON
CONCRETE MONUMENT
FENCE LINE

FI= FOUND IRON
SI= SET IRON

3633 RE-RECORDED

7589

WOLVERINE ENGINEERS & SURVEYORS,
312 NORTH ST. MASON, MICHIGAN 48854
PHONE (517) 876-9200

SURVEY FOR: Dr. Richard J. Tatro
FIELD SURVEY: S. Adams
DRAWN BY: MMH
SCALE: 1" = 100'
DATE: 1-20
SHEET: 1 of 1
JOB NO.: 8809

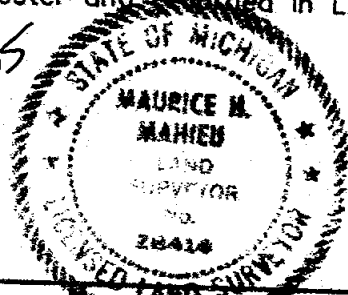

EAST 1/4 CORNER OF
SECTION 15, T3N, R2W

Found boat spike, witnessed by:
Utility pole N25°W 61.20'
Utility pole N84°W 35.70'
Utility pole S85°E 24.19'

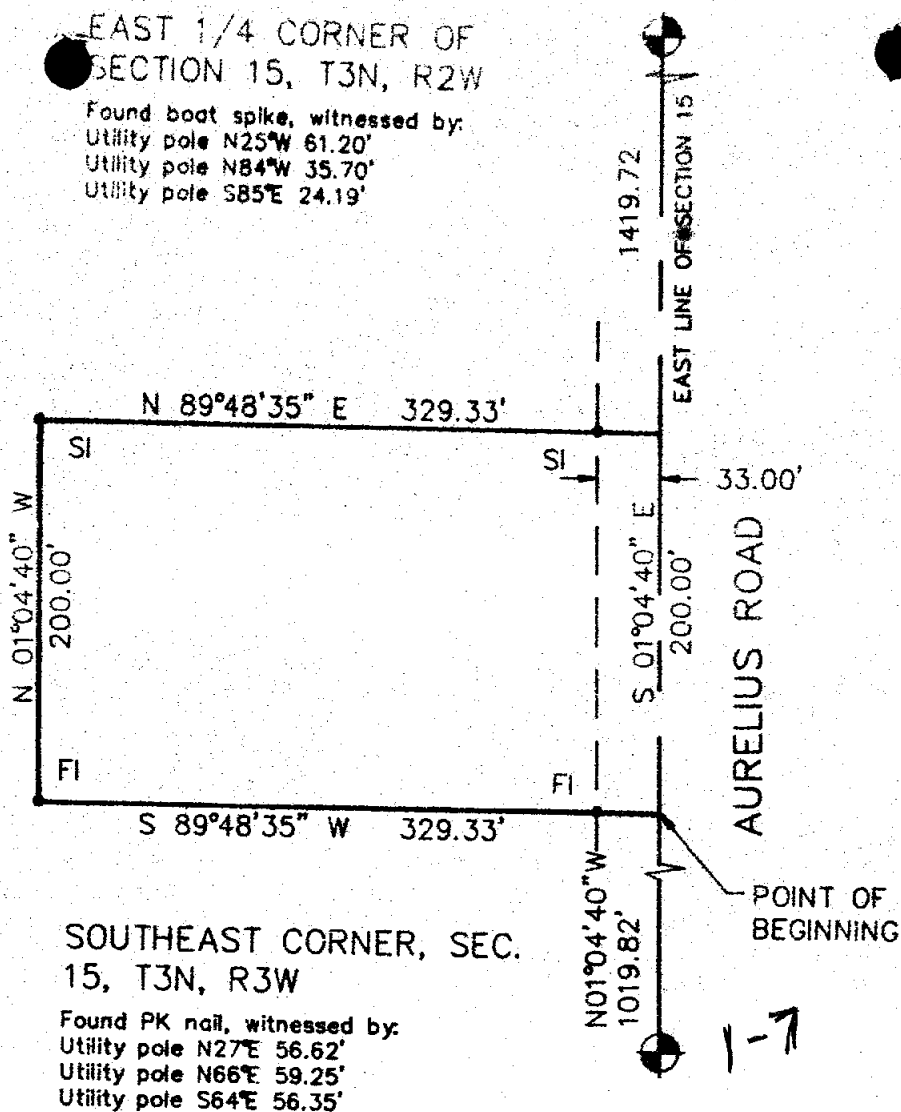

SOUTHEAST CORNER, SEC.
15, T3N, R3W

Found PK nail, witnessed by:
Utility pole N27°E 56.62'
Utility pole N66°E 59.25'
Utility pole S64°E 56.35'

LEGAL DESCRIPTION:

A part of the South 250 feet of the North 300 feet of the East 1/2 of the East 1/2 of the Southeast 1/4 of Section 15, T3N, R2W, Delhi Township, Ingham County, Michigan, described as beginning on the East line in Section 15 at a point N01°04'40"W 1019.82 feet from the Southeast corner of Section 15; thence S89°48'35"W 329.33 feet; thence N01°04'40"W 200 feet along the east line of Kessler Subdivision No. 2, as recorded in Liber 16 of plat page 49, and its northerly extension; thence N89°48'35"E 329.33 feet to the East line of Section 15; thence S01°04'40"E 200.00 feet to the point of beginning, containing 1.512 ac of land more or less and subject to any easements or rights of way of record.

I hereby certify that I have surveyed and mapped the land above platted and described on Dec. 12, 1988, and that the ratio of closure on the unadjusted field observations of such survey was 1/30000, and that all of the requirements of P.A. 132, 1970 have been complied with.

The bearings are based on a survey prepared by Ronnie Lester and recorded in Liber 3, page 1142, Ingham County records.

Maurice H. Mahieu
Maurice H. Mahieu, L.S. NO. 28414

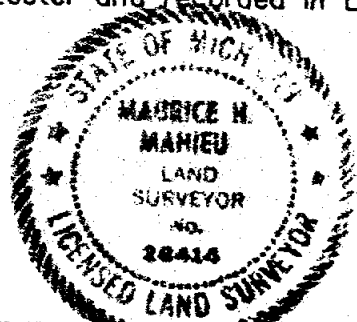

LEGEND

ALL DIMENSIONS ARE IN FEET AND DECIMALS THEREOF
D= DEEDED
P= PLATTED
M= MEASURED
PROPERTY CORNER IRON
CONCRETE MONUMENT
FENCE LINE

FI= FOUND IRON
SI= SET IRON



3590

WOLVERINE ENGINEERS & SURVEYORS, INC.
312 NORTH ST. MASON, MICHIGAN 48854
PHONE (517) 676-9200

SURVEY FOR: Dr. Robert Strathmann
FIELD SURVEY: S. Adams
DRAWN BY: MHM
SCALE: 1" = 100'

DATE: 1-20-89
SHEET: 1 of 1
JOB NO.: 880577



5136

RECORDED

JAN 12 8 02 AM '90

REGISTER OF DEEDS
JAN 10 1900
INGHAM COUNTY, MICH.

LEGEND:

1. All dimensions are in feet and decimals thereof.
2. 1/2" bar and identification cap have been placed at all points marked "o".
3. 1" pinch pipe was found at point marked "●".
4.  indicates described boundary line.
5.  indicates not to scale.
6.  indicates fence line.
7. All bearings are relative and referenced to a survey as recorded in Liber 4, pages 1209 and 1210 of Ingham County Survey Records.

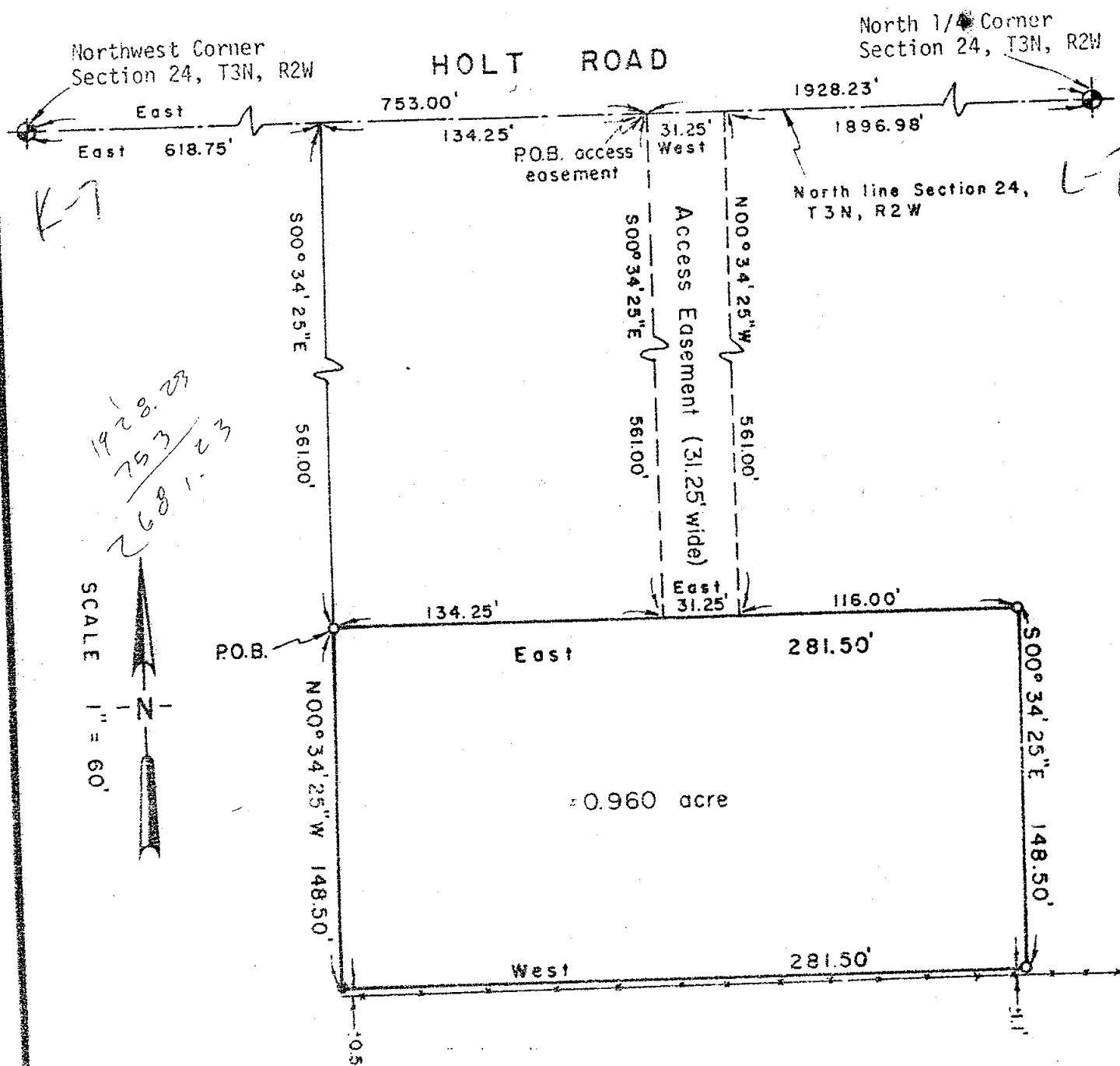

1739

POLARIS
SURVEYING CO.

3081 Holt Road
Mason, Michigan 48854
517/676-3630

fld. survey	RL	Nov 89	Sec. 24 , T 3N , R 2W
drawn	RL	Nov 89	Co. Ingham
sheet 1 of 2	Drawing number		A-4152

CERTIFICATE OF SURVEY

LEGAL DESCRIPTION:

A parcel of land in the Northwest 1/4 of Section 24, T3N, R2W, Delhi Township, Ingham County, Michigan; the surveyed boundary of said parcel being described as commencing at the Northwest corner of said Section 24: thence East along the North line of said Section 24 a distance of 618.75 feet; thence S00°34'25"E a distance of 561.00 feet to the point of beginning of this description; thence East parallel to the North line of said Section 24 a distance of 281.50 feet; thence S00°34'25"E a distance of 148.50 feet; thence West parallel to the North line of said Section 24 a distance of 281.50 feet; thence N00°34'25"W a distance of 148.50 feet to the point of beginning; said parcel containing more or less 0.960 acres; appurtenant to said parcel is an easement for purposes of ingress and egress more particularly described as commencing at the Northwest corner of said Section 24 thence East along the North line of said Section 24 a distance of 753.00 feet to the point of beginning of this access easement; thence S00°34'25"E a distance of 561.00 feet; thence East parallel to the North line of said Section 24 a distance of 31.25 feet; thence N00°34'25"W a distance of 561.00 feet to a point on the North line of said Section 24; thence West along the North line of said Section 24 a distance of 31.25 feet to the point of beginning of this access easement; said parcel subject to all other easements and restrictions of record.

WITNESSES TO GOVERNMENT CORNERS:

Northwest corner Section 24, T3N, R2W. Liber 1, Page 447.
Nail and tag in West side of utility pole, N.N.E., 34.8'
Centerline of catch basin cover, North, 30.5'
Northwest leg of transmission tower, S.E., 66.7'
Nail and tag in power pole, S.S.E., 33.1'

North 1/4 Corner Section 24, T3N, R2W. Liber 1, Page 427.
1" bar in Monument box in centerline of Holt Road
Utility pole, S75° W, 121.81'
Power pole, S65° E, 95.87'



CERTIFICATE OF SURVEY:

I hereby certify to the parties named hereon that I have surveyed a parcel of land within:

Commencing at a point 37.5 rods East and 227 feet South of the Northwest corner of Section 24, T3N, R2W, Delhi Township, Ingham County, Michigan, thence East 142.5 feet parallel with the North section line, thence North 227 feet, thence East 139 feet along the Section line, thence South 43 rods, thence West 281.5 feet, thence North 482.5 feet to the point of beginning.

and that I have found or set, as noted hereon, permanent markers to all corners of said parcel and that the more particular surveyed description of said parcel is as designated hereon. Also that the West line of the property was defined by using alignment of a survey to the West as recorded in Liber 1, Page 228 of Ingham County Survey Records.

This survey complies with the requirements of P.A. 132 of 1970.

This survey was performed with an error of closure no greater than a ratio of 1 in 30,000.

Ronnie M. Lester 11/20/89
Ronnie M. Lester, Licensed Land Surveyor #18998

3739

POLARIS
SURVEYING CO.

3081 Holt Road
Mason, Michigan 48854
517/676-3630

fld. survey	RL	Nov 89	Sec. 24, T 3N, R 2W
drawn	RL	Nov 89	Co. Ingham

A-4152

6 116

ORIGINAL

CERTIFICATE OF SURVEY

FOR Randel F. & Vickie L. Brown

c/o Larry Albert

4621 Wilcox

Holt, Michigan 48842

APR 28 3 47

REGISTER OF DEEDS

SURVEY OF PROPERTY LEGALLY DESCRIBED AS: That part of the Northeast $\frac{1}{4}$ of Section 23, T3N, R2W, Delhi Township, Ingham County, Michigan, commencing at the East $\frac{1}{4}$ corner of Section 23; thence along the $\frac{1}{4}$ line N88°41'52"W 1135.52 feet to the Southwesterly right of way line of Cedar Street, said line being 43 feet measured at right angles from the centerline of the South-bound lanes; thence along said right of way line N37°32'30"W 628.00 feet to the point of beginning; thence running perpendicular to said right of way line S52°27'30"W 275.00 feet thence N37°32'30"W 80.00 feet; thence N52°27'30"E 275.00 feet to said right of way line; thence S37°32'30"E 80.00 feet to the point of beginning.

NOTE: The bearing orientation of South Cedar Street (former US-127) as identified by the MDOT was used as the orientation for this survey.

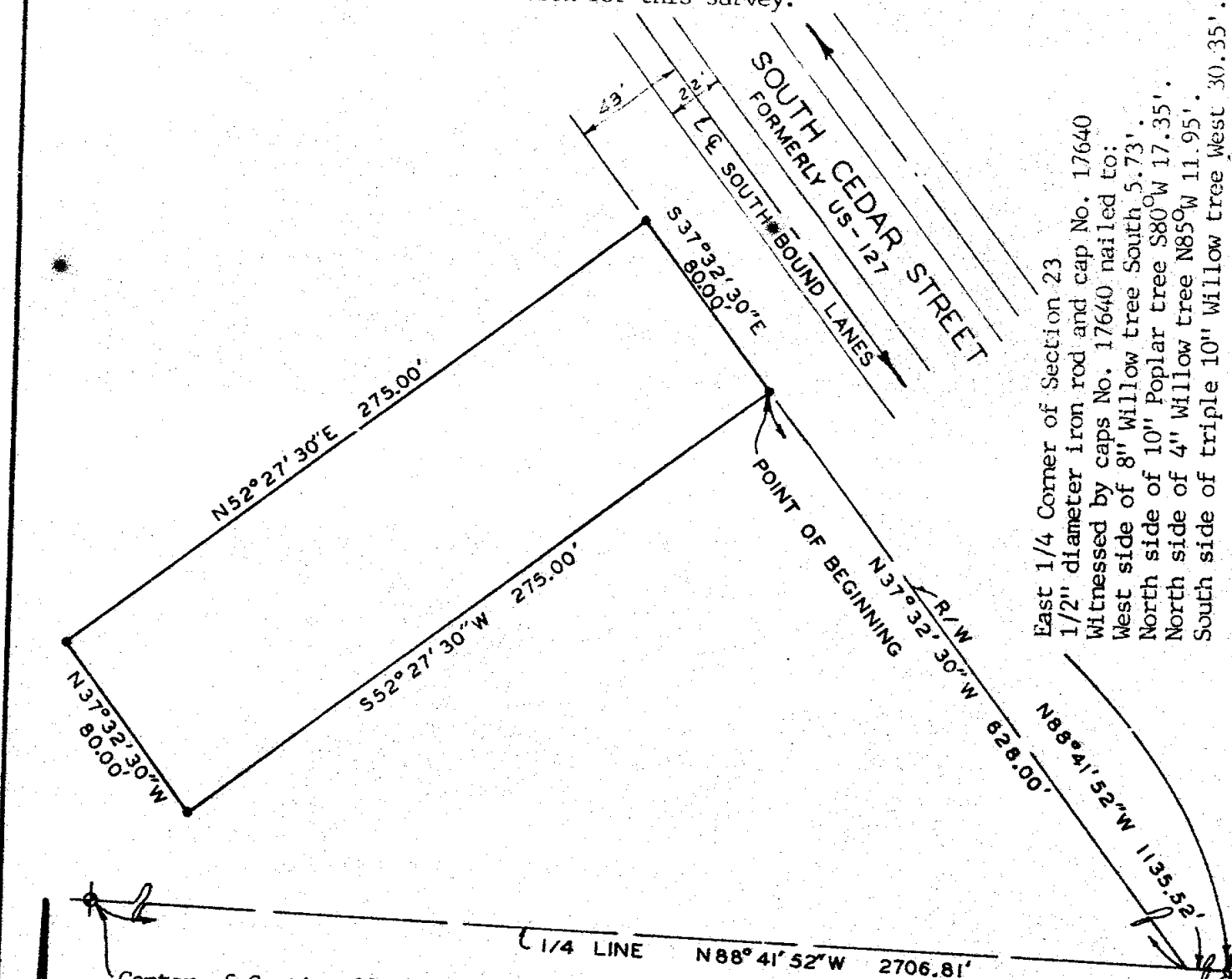

East 1/4 Corner of Section 23
1/2" diameter iron rod and cap No. 17640
Witnessed by caps No. 17640 nailed to:
West side of 8" Willow tree South 5.73'.
North side of 10" Poplar tree S80°W 17.35'.
North side of 4" Willow tree N85°W 11.95'.
South side of triple 10" Willow tree West 30.35'.

Center of Section 23 (Liber 2, Page 617)
Concrete corner post 1.0' in diameter and 5.0' high
Witnessed by nails and tags:
West side 35" maple, South 30.43'
North side multiple 12" ash, 6.54'

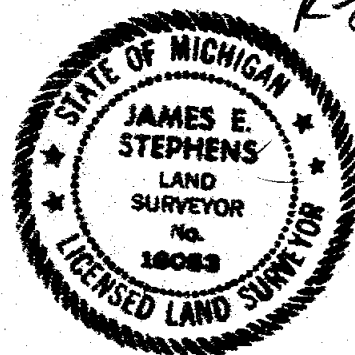

SCALE: 1"=60'

This survey complies with the requirements of Section 3, P.A. 132 of 1970.

THE UNDERSIGNED LICENSED LAND SURVEYOR HEREBY CERTIFIES THAT A SURVEY WAS MADE UNDER HIS SUPERVISION OF THE PROPERTY SHOWN ON ANNEXED PLAT, AND THAT THE SKETCH INDICATES THE DIMENSIONS AND ENCROACHMENTS OF SAID PROPERTY.

LEGEND

Ratio of Closure: 1:10,000

- - IRON STAKE
- - MONUMENT
- X - X FENCE LINE
- - CENTER LINE
- R - RADIUS
- D - DEEDED DIMENSION
- M - MEASURED DIMENSION
- P - PLATTED

3800

STEPHENS-KYES & ASSOCIATES, INC.

1401 EAST LANSING DRIVE, SUITE 112
EAST LANSING, MICHIGAN 48823 PHONE (517) 351-2574

BY

LICENSED LAND SURVEYOR NO.

26053

DATE Feb. 8, 1990

DRAWING NO.

L-18508

CERTIFICATE OF SURVEY

RECORDED

FOR: Mary Jane Miller
4450 West Holt Road
Holt, Mich. 48842

Nov 7 1 01 PM '90

RECORDED 17 08 05

INCHES TO FEET

LEGEND:

1. All dimensions are in feet and decimals thereof.
2. 1/2" bar and identification cap have been placed at all points marked "o".
3. ————— indicates described boundary line.
4. ——— indicates not to scale.
5. ⊕ indicates government corner.
6. All bearings are relative and referenced to the South line of Section 14 which is recorded to bear due East.

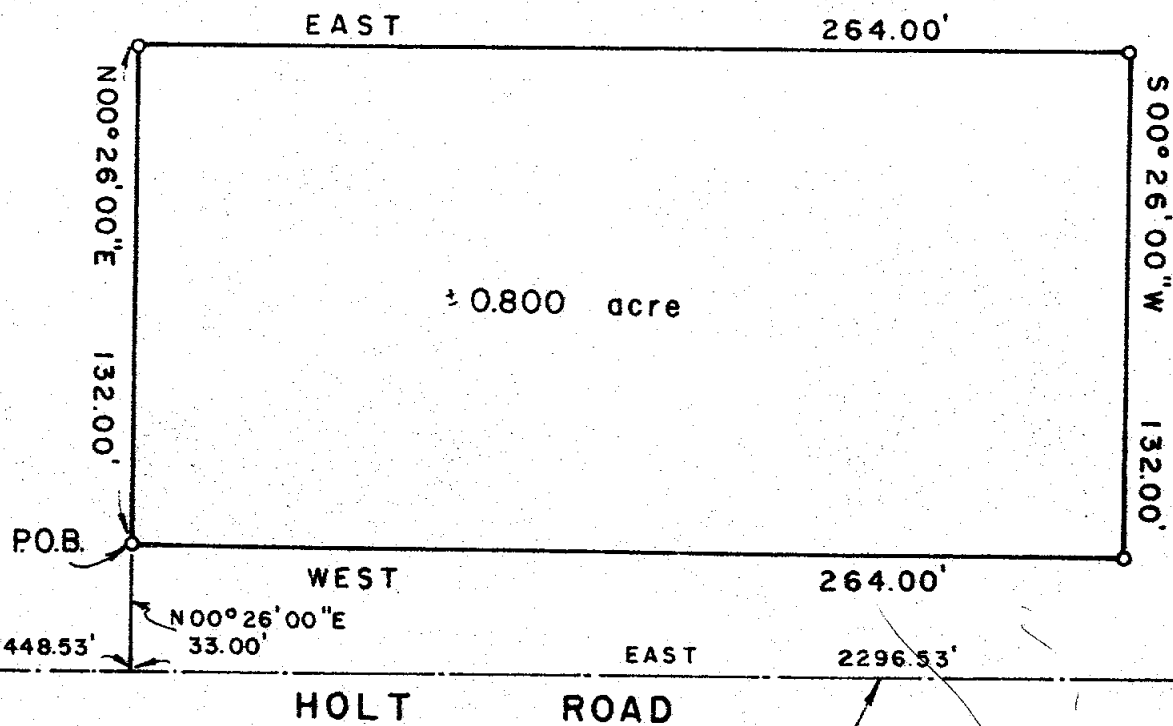
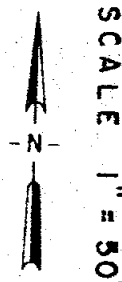

Southwest Corner Section 14,
T3N, R2W. P.K. nail
Liber 1, Page 569

South line Section 14,
T3N, R2W.

South 1/4 Corner
Section 14, T3N, R2W
Liber 5, Page 30.
Railroad spike

I-1

J-7

L6 P⁹ 483
Sep 90

3955

POLARIS
SURVEYING CO.

3081 Holt Road
Mason, Michigan 48854
517/676-3630

fld. survey	RL	Sep 90	Sec. 14, T 3N, R 2W
drawn	RL	Sep 90	Co. Ingham
sheet 1 of 2	Drawing number A-4167		

CERTIFICATE OF SURVEY

LEGAL DESCRIPTION:

A parcel of land in the Southwest 1/4 of Section 14, T3N, R2W, Delhi Township, Ingham County, Michigan; the surveyed boundary of said parcel being described as commencing at the Southwest corner of said Section 14; thence East along the South line of said Section 14 a distance of 448.53 feet; thence N00°26'00"E a distance of 33.00 feet to the point of beginning of this description; thence N00°26'00"E a distance of 132.00 feet; thence East parallel to the South line of said Section 14 a distance of 264.00 feet; thence S00°26'00"W a distance of 132.00 feet; thence West parallel to the South line of said Section 14 a distance of 264.00 feet to the point of beginning; said parcel containing more or less 0.800 acre; said parcel subject to all easements and restrictions of record.

WITNESSES TO GOVERNMENT CORNERS:

Southwest Corner Section 14, T3N, R2W. Liber 1, Page 569. P.K. nail.
Centerline of walk signal post, N.W., 60.84'
S.W. corner concrete pad for transformer, N.E., 63.64'
Centerline of walk signal post, S.E., 59.90'
N.E. corner concrete base of walk signal post, S.W., 58.33'

South 1/4 Corner Section 14, T3N, R2W. Liber 5, Page 30. Railroad spike.
South face of concrete wall, 05° az., 35.0'
S.W. corner of bottom concrete step at house #4244, 25° az., 58.8'
N.E. corner block foundation of house #4245, 160° az., 70.1'
N.E. corner concrete step house #4253, 237° az., 82.6'

CERTIFICATE OF SURVEY:

I hereby certify to the parties named hereon that I have surveyed a parcel of land previously described as:

Commencing in the North line of Delhi Avenue 792 feet West of the intersection of the North line thereof and the North and South 1/8 line of the Southwest 1/4 of Section 14, T3N, R2W, Delhi Township, Ingham County, Michigan, thence North 0° 26' East 132 feet, thence West 66 feet, thence South 0° 26' West 132 feet, thence East along the North line of Delhi Avenue to beginning AND that part of the Southwest 1/4 of Section 14, T3N, R2W, Delhi Township, Ingham County, Michigan, commencing in the North line of Delhi Avenue at a point 858 feet West of the North and South 1/8 line of the Southwest 1/4 of said Section, thence North 0° 26' East 132 feet, thence West 66 feet, thence South 0° 26' West 132 feet, thence East 66 feet to beginning; ALSO Commencing in the North line of Delhi Avenue 726 feet West of the intersection of North line thereof and the North and South 1/8 line of the Southwest 1/4 of Section 14, T3N, R2W, Delhi Township, Ingham County, Michigan, thence North 0° 26' East 132 feet, thence West 66 feet, thence South 0° 26' West 132 feet, thence East along the North line of Delhi Avenue to beginning; AND Commencing in the North line of Delhi Avenue 660 feet West of the intersection of the North line thereof and the North and South 1/8 line of the Southwest 1/4 of Section 14, T3N, R2W, Delhi Township, Ingham County, Michigan, thence North 0° 26' East 132 feet, thence West 66 feet, thence South 0° 26' West 132 feet, thence East along the North line of Delhi Avenue to beginning.

and that I have set permanent markers to all corners of said parcel and that the more particular surveyed description of said parcel is as designated hereon.

This survey complies with the requirements of P.A. 132 of 1970.

This survey was performed with an error of closure no greater than a ratio of 1 in 30,000 based upon unadjusted field datum.

Ronnie M. Lester 9/24/90
Ronnie M. Lester, Licensed Land Surveyor #18998

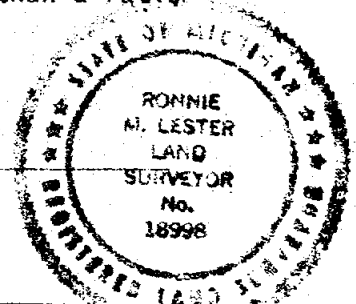

1355

66 p 484

POLARIS
SURVEYING CO.

3081 Holt Road
Mason, Michigan 48854
517/676-3630

fld. survey	RL	Sep 90	Sec. 14, T 3N, R 2W
drawn	RL	Sep 90	Co. Ingham
sheet 2 of 2	Drawing number A-4167		





RECORDED

Oct 26 12 10 PM '92

FOR: Clarence M. Magee
P.O. Box 197
Mason, MI 48854

REGISTER OF DEEDS
D. O. Ingham
INGHAM COUNTY, MICH.

LEGEND:

1. All distances are in feet and decimals thereof.
2. 1/2" bar and I.D. cap have been placed at all points marked "o".
3.  indicates government corner.
4.  indicates described boundary line.
5.  indicates not to scale.
6.  indicates fence line.
7. All bearings are relative and referenced to a survey as recorded in Liber 6, Pages 381 and 382 of Ingham County Survey Records.

North 1/4 Corner
Section 26, T3N, R2W
1/2" bar and cap

Northeast Corner Section 26,
T3N, R2W. Railroad spike

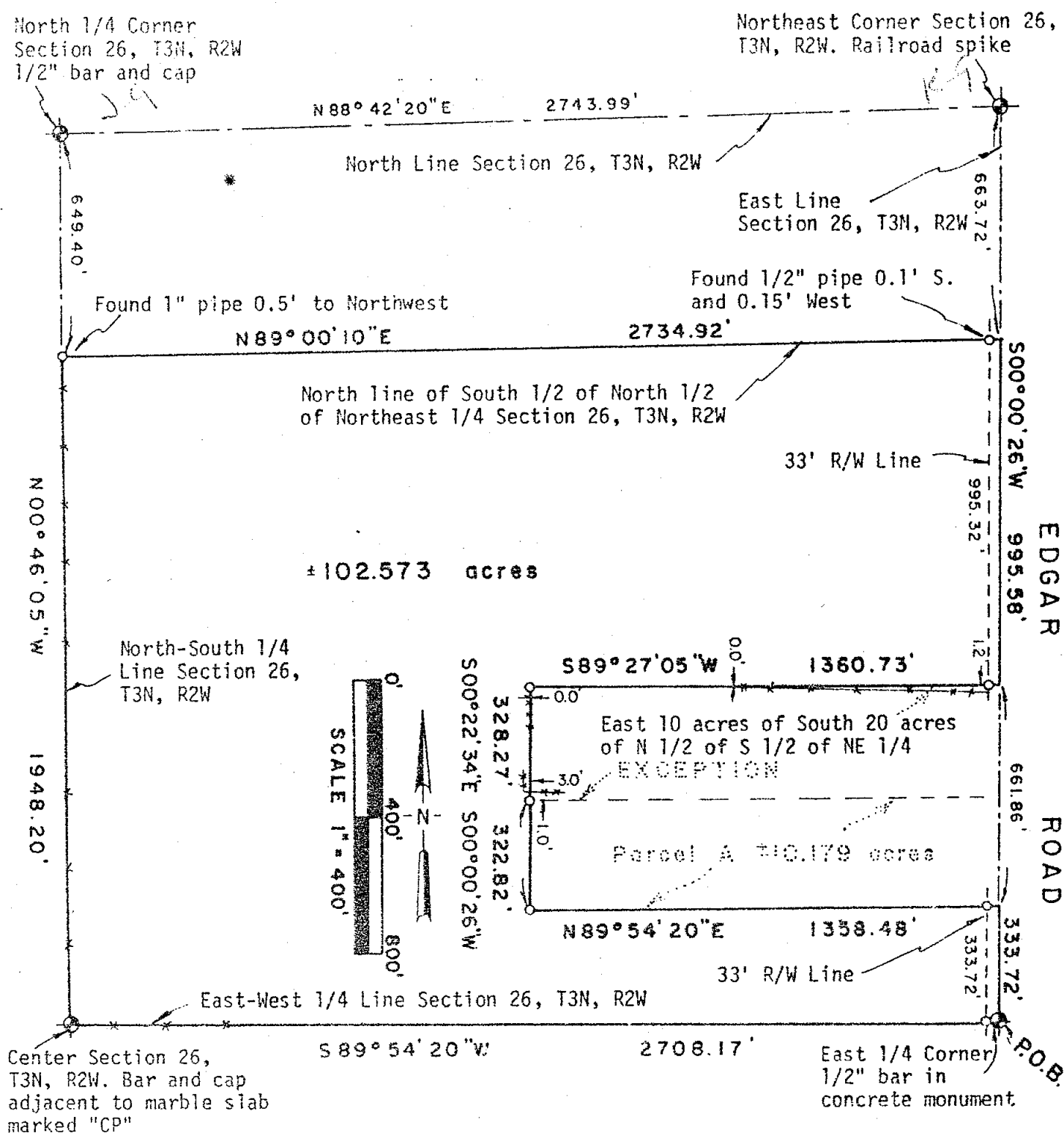

4232

OCT 1992

POLARIS
SURVEYING CO.

3081 Holt Road
Mason, Michigan 48854
517/676-3630

fld. survey	RL	Oct 92	Sec. 26 , T 3N , R2W
drawn	RL	Oct 92	Co. Ingham
sheet 1 of 3	Drawing number A-4227b		

27

6 1005 CERTIFICATE OF SURVEY

PARCEL DESCRIPTION:

A parcel of land in the Northeast 1/4 of Section 26, T3N, R2W, Delhi Township, Ingham County, Michigan; the surveyed boundary of said parcel being described as commencing at the East 1/4 corner of said Section 26; thence South 89°54'20" West along the East-West 1/4 line of said Section 26 a distance of 2708.17 feet to the Center corner of said Section 26; thence North 00°46'05" West along the North-South 1/4 line of said Section 26 a distance of 1948.20 feet to the North line of the South 1/2 of the Northeast 1/4 of said Section 26; thence North 89°00'10" East along the North line of the South 1/2 of the Northeast 1/4 of said Section 26 a distance of 2734.92 feet to a point on the East line of said Section 26; thence South 00°00'26" West along the East line of said Section 26 a distance of 995.58 feet; thence South 89°27'05" West along the North line of the East 10 acres of the South 20 acres of the North 1/2 of the South 1/2 of the Northeast 1/4 of said Section 26 a distance of 1360.73 feet; thence South 00°22'35" East along the West line of said East 10 acres of the South 20 acres of the North 1/2 of the South 1/2 of the Northeast 1/4 of Section 26 a distance of 328.27 feet; thence South 00°00'26" West parallel to the East line of said Section 26 a distance of 322.82 feet; thence North 89°54'20" East parallel to the East-West 1/4 line of said Section 26 a distance of 1358.48 feet to a point on the East line of said Section 26; thence South 00°00'26" West along the East line of said Section 26 a distance of 333.72 feet to the point of beginning; said parcel containing more or less 102.573 acres; said parcel subject to the rights of the public of across Edgar Road; said parcel subject to all easements and restrictions of record.

WITNESSES TO GOVERNMENT CORNERS:

Northeast Corner Section 26, T3N, R2W. Railroad spike. L.4, Page 197.
Northwest corner of block building, 105° az., 39.2'
Southwest corner block building, 67° az., 46.6'
Southwest corner block building, 42° az., 76.0'
Northwest corner block building, 30° az., 90.6'
2" pipe in concrete monument, 94° az., 33.0'

East 1/4 corner Section 26, T3N, R2W. 1/2" bar in concrete monument.
Liber 5, Page 330.

Centerline of steel post in concrete, 80° az., 43.3'
Set nail and tag in North side 24" maple, 250° az., 38.5'
Set nail and tag in West side 18" maple, 163° az., 86.2'
Set nail and tag in West side 30" ash, 153° az., 65.3'

Center of Section 26, T3N, R2W. Marble slab with "CP" etched on end with 1/2" bar and cap #18998 set adjacent.

Nail and tag on South side 30" oak, 355° az., 18.1'
Nail and tag on East side twin 10" poplar, 255° az., 6.7'
Nail and tag on South side twin 15" oak, 285° az., 21.8'
Stephens nail and tag East side 12" cherry, 185° az., 16.0'
Stephens bar and cap, 10° az., 14.5'

North 1/4 Corner Section 26, T3N, R2W. Bar and cap #16053. Liber 6, Page 315.

Set nail and tag in West side 7" poplar, 42° az., 40.8'
Set nail and tag in East side 8" cherry, 345° az., 13.5'
Set nail and tag in North side 8" walnut, 96° az., 7.5'
Set nail and tag in S.W. side 10" walnut, 348° az., 33.3'

SURVEYOR'S NOTE: East 10 acres of South 20 acres of North 1/2 of South 1/2 of Northeast 1/4 of Section 26 boundary determined by prorating distances on perimeter of Northeast 1/4 of Section 26. Physical evidence indicates original parcel boundary determined in this fashion.

4232

POLARIS
SURVEYING CO.

3081 Holt Road
Mason, Michigan 48854
517/676-3630

fld. survey	RL	Oct 92	Sec. 26, T 3N, R 2W
drawn	RL	Oct 92	Co. Ingham
sheet 2 of 3	Drawing number A-4227		

OCT 92