

# INGHAM COUNTY SURVEY and REMONUMENTATION PROJECT

Township Delhi , T 3 N , R 2

Corner Code

C-9

Research Record:	attachment number(s)	no. of sheets	researched by	reviewed by
Corner Recordation Certificate Liber <u>4</u> Page <u>351</u>	<u>0</u>	<u>1</u>	<u>LaRonde</u>	<u>Menke</u>
Recorded Land Survey Liber                      Page				"
	N.D.			
Recorded Subdivision Plat Liber                      Page				"
	N.D.			
MDSHT Right-of-Way Maps Sheet No.	N.D.			"
Ingham County Road Comm. Maps Sheet No.	N.D.			"
Record of the Ingham County Surveyor Vol. <u>2</u> Page <u>40</u> Year <u>1854</u>	<u>1</u>	<u>1</u>		
<u>3</u> <u>184</u> <u>1881</u>	<u>2</u>	<u>2</u>		"
<u>4</u> <u>26-27</u> <u>1892</u>	<u>3</u>	<u>3</u>		
General Land Office Maps Sheet No. <u>4</u>	<u>4</u>	<u>1</u>		"
Form 280, Gov't. Monument Witness Record	N.D.			"
Ingham County Drain Comm. File No. <u>3</u> <u>Allen drain</u>	<u>5</u>	<u>1</u>		"
East Lansing City Engineer	N.D.			"
Lansing Public Service Office Cade's 1921 Survey p.	N.D.			"
Lansing Public Service Office J.B. Davis' Field Notes p.	N.D.			"
G.L.O. Field Notes <u>P. 71</u>	<u>6</u>	<u>1</u>		"
Misc. I.C. S. Notes	N.D.			"
Field Recon. Form	N.D.		<u>v</u>	"
RESEARCH COMPLETED date	Total	Total		
Consumers Power Company Sheet No.                      Index No.	N.D.		<u>LaRonde</u>	<u>Menke</u>
Chesepeak & Ohio Railroad Co. Val.                      Sec.                      Drawer Sheet	N.D.		<u>v</u>	"
RESEARCH COMPLETED date	Total	Total		
REMARKS <u>NOTHSTONE NOTES</u>	N.D.		<u>LaRonde</u>	<u>Menke</u>
<u>FOLDER #1 P. 37, 64, 38</u>	N.D./N.D./ <u>7</u>	<u>1</u>	<u>v</u>	"
<u>FOLDER #2 P. 32, 33, 34, 48</u>	N.D.		<u>v</u>	"
<u>WIND PUBLIC SERVICE DEPT</u>	N.D.			"

Dec 29  
30

INGHAM COUNTY SURVEY and REMONUMENTATION PROJECT

Township DELHI , T 3 N , R 2 W  
 Corner Code C-10

Research Record:	attachment number(s)	no. of sheets	researched by	reviewed by
Corner Recordation Certificate Liber <u>4</u> Page <u>5</u> <u>357</u>	<u>1</u>	<u>1</u>	<u>JEG</u>	<u>MEANS</u>
Recorded Land Survey Liber Page				
Recorded Subdivision Plat Liber Page				
MDSHT Right-of-Way Maps Sheet No.				
Ingham County Road Comm. Maps Sheet No.				
Record of the Ingham County Surveyor Vol. Page Year				
General Land Office Maps Sheet No.				
Form 280, Gov't. Monument Witness Record				
Ingham County Drain Comm. File No.				
East Lansing City Engineer				
Lansing Public Service Office Cade's 1921 Survey p.				
Lansing Public Service Office J.B. Davis' Field Notes p.				
G.L.O. Field Notes				
Misc. I.C. S. Notes				
Field Recon. Form				
RESEARCH COMPLETED date	Total	Total		
Consumers Power Company Sheet No. Index No.				
Chesepeak & Ohio Railroad Co. Val. Sec. Drawer Sheet				
RESEARCH COMPLETED date	Total	Total		
REMARKS				

*see 29  
30*

# INGHAM COUNTY SURVEY and REMONUMENTATION PROJECT

Township DELHI, T 3 N, R 2 W  
 Corner Code C-11

Research Record:	attachment number(s)	no. of sheets	researched by	reviewed by
Corner Recordation Certificate Liber <u>3</u> Page <u>93</u> <u>351</u>	<u>1</u> <u>2</u>	<u>1</u> <u>1</u>	<u>geb.</u>	<u>MEKE</u>
Recorded Land Survey Liber Page				
Recorded Subdivision Plat Liber Page				
MDSHT Right-of-Way Maps Sheet No.				
Ingham County Road Comm. Maps Sheet No.				
Record of the Ingham County Surveyor Vol. Page Year				
General Land Office Maps Sheet No.				
Form 280, Gov't. Monument Witness Record				
Ingham County Drain Comm. File No.				
East Lansing City Engineer				
Lansing Public Service Office Cade's 1921 Survey p.				
Lansing Public Service Office J.B. Davis' Field Notes p.				
G.L.O. Field Notes				
Misc. I.C. S. Notes				
Field Recon. Form				
RESEARCH COMPLETED date	Total	Total		
Consumers Power Company Sheet No. Index No.				
Chesapeake & Ohio Railroad Co. Val. Sec. Drawer Sheet				
RESEARCH COMPLETED date	Total	Total		
REMARKS				

Dec 29  
30  
31

# INGHAM COUNTY SURVEY and REMONUMENTATION PROJECT

Township Delhi , T 3 N , R 2  
 Corner Code D-9

Research Record:	attachment number(s)	no. of sheets	researched by	reviewed by
Corner Recordation Certificate Liber <u>5</u> Page <u>347</u>	<u>0</u>	<u>1</u>	<u>Martin</u>	<u>LaPonde</u>
Recorded Land Survey Liber Page	<u>no data</u>			
Recorded Subdivision Plat Liber Page	<u>no data</u>			
MDSHT Right-of-Way Maps Sheet No.	<u>no data</u>			
Ingham County Road Comm. Maps Sheet No. <u>#4</u>	<u>1</u>	<u>1</u>		
Record of the Ingham County Surveyor Vol. <u>C</u> Page <u>40</u> Year <u>1854</u> <u>3</u> <u>184</u> <u>1881</u>	<u>2</u> <u>3</u>	<u>1</u> <u>2</u>		
General Land Office Maps Sheet No. <u>#4</u>	<u>4</u>	<u>1</u>		
Form 280, Gov't. Monument Witness Record	<u>no data</u>			
Ingham County Drain Comm. File No. <u>#150</u> p. <u>192</u> # <u>-</u>	<u>5/6</u>	<u>2/1</u>		
East Lansing City Engineer	<u>no data</u>			
Lansing Public Service Office Cade's 1921 Survey p.	<u>no data</u>			
Lansing Public Service Office J.B. Davis' Field Notes p.	<u>no data</u>			
G.L.O. Field Notes P. <u>72</u>	<u>7</u>	<u>1</u>		
Misc. I.C. S. Notes	<u>no data</u>			
Field Recon. Form	<u>no data</u>			
<u>Lansing Dept Public Service</u>	<u>no data</u>			
RESEARCH COMPLETED date	Total	Total		
Consumers Power Company Sheet No. Index No.	<u>no data</u>		<u>Martin</u>	<u>LaPonde</u>
Chesapeake & Ohio Railroad Co. Val. Sec. Drawer Sheet	<u>no data</u>			
RESEARCH COMPLETED date	Total	Total		
REMARKS <u>NOTASTINE NOTES p. 15</u>	<u>8</u>	<u>1</u>	<u>Martin</u>	<u>LaPonde</u>
<u>FOLDER #1 P. 41, 64</u>	<u>9/NO</u>	<u>1</u>		
<u>FOLDER #2 P. 47</u>	<u>no data</u>			

sec 29

# INGHAM COUNTY SURVEY and REMONUMENTATION PROJECT

Township Delhi , T 3 N , R 2

Corner Code D-10

Research Record:	attachment number(s)	no. of sheets	researched by	reviewed by
Corner Recordation Certificate Liber <u>5</u> Page <u>383</u>	<u>0</u>	<u>1</u>	<u>MARTIN</u>	<u>Rahonde</u>
Recorded Land Survey Liber Page	<u>no data</u>			
Recorded Subdivision Plat Liber Page	<u>no data</u>			
MDSHT Right-of-Way Maps Sheet No.	<u>no data</u>			
Ingham County Road Comm. Maps Sheet No.	<u>no data</u>			
Record of the Ingham County Surveyor Vol. <u>3</u> Page <u>184</u> Year <u>1881</u>	<u>1</u>	<u>2</u>		
General Land Office Maps Sheet No.	<u>no data</u>			
Form 280, Gov't. Monument Witness Record	<u>no data</u>			
Ingham County Drain Comm. File No. <u>#5</u>	<u>2/3</u>	<u>1/1</u>		
East Lansing City Engineer	<u>no data</u>			
Lansing Public Service Office Cade's 1921 Survey p.	<u>}</u>			
Lansing Public Service Office J.B. Davis' Field Notes p.	<u>}</u>			
G.L.O. Field Notes	<u>no data</u>			
Misc. I.C. S. Notes	<u>no data</u>			
Field Recon. Form	<u>no data</u>			
<u>LANSING DEPT PUBLIC SERVICE</u>	<u>no data</u>			
RESEARCH COMPLETED date	Total	Total		
Consumers Power Company Sheet No. Index No.	<u>no data</u>		<u>MARTIN</u>	<u>Rahonde</u>
Chesapeake & Ohio Railroad Co. Val. Sec. Drawer Sheet	<u>no data</u>		<u>"</u>	<u>"</u>
RESEARCH COMPLETED date	Total	Total		
REMARKS <u>NOTHING NOTES</u>	<u>no data</u>		<u>MARTIN</u>	<u>Rahonde</u>
<u>FOLDER #1 P. 69</u>	<u>no data</u>			
<u>FOLDER #2 P. 47</u>	<u>no data</u>			

Dec 29

INGHAM COUNTY SURVEY and REMONUMENTATION PROJECT

Township DELHI , T 3 N , R 2 W  
 Corner Code D-11

Research Record:	attachment number(s)	no. of sheets	researched by	reviewed by
Corner Recordation Certificate Liber <u>3</u> Page <u>93</u>	<u>1</u>	<u>1</u>	<u>JEB</u>	<u>MSRKZ</u>
Recorded Land Survey Liber Page				
Recorded Subdivision Plat Liber Page				
MDSHT Right-of-Way Maps Sheet No.				
Ingham County Road Comm. Maps Sheet No.				
Record of the Ingham County Surveyor Vol. Page Year				
General Land Office Maps Sheet No.				
Form 280, Gov't. Monument Witness Record				
Ingham County Drain Comm. File No.				
East Lansing City Engineer				
Lansing Public Service Office Cade's 1921 Survey p.				
Lansing Public Service Office J.B. Davis' Field Notes p.				
G.L.O. Field Notes				
Misc. I.C. S. Notes				
Field Recon. Form				
RESEARCH COMPLETED date	Total	Total		
Consumers Power Company Sheet No. Index No.				
Chesapeake & Ohio Railroad Co. Val. Sec. Drawer Sheet				
RESEARCH COMPLETED date	Total	Total		
REMARKS				

*Sec 29*

INGHAM COUNTY SURVEY and REMONUMENTATION PROJECT

Township DELHI , T 3 N , R 2 W  
 Corner Code E-9

Research Record:	attachment number(s)	no. of sheets	researched by	reviewed by
Corner Recordation Certificate Liber <u>4</u> Page <u>103</u> <u>4</u> <u>196</u>	<u>1</u>	<u>1</u>	<u>JEB</u>	
Recorded Land Survey Liber Page				
Recorded Subdivision Plat Liber Page				
MDSHT Right-of-Way Maps Sheet No.				
Ingham County Road Comm. Maps Sheet No.				
Record of the Ingham County Surveyor Vol. Page Year				
General Land Office Maps Sheet No.				
Form 280, Gov't. Monument Witness Record				
Ingham County Drain Comm. File No.				
East Lansing City Engineer				
Lansing Public Service Office Cade's 1921 Survey p.				
Lansing Public Service Office J.B. Davis' Field Notes p.				
G.L.O. Field Notes				
Misc. I.C. S. Notes				
Field Recon. Form				
RESEARCH COMPLETED date	Total	Total		
Consumers Power Company Sheet No. Index No.				
Chesepeak & Ohio Railroad Co. Val. Sec. Drawer Sheet				
RESEARCH COMPLETED date	Total	Total		
REMARKS				

*Dec 29*

# INGHAM COUNTY SURVEY and REMONUMENTATION PROJECT

Township Delhi , T 3 N , R 2  
 Corner Code E-10

Research Record:	attachment number(s)	no. of sheets	researched by	reviewed by
Corner Recordation Certificate Liber <u>4/5</u> Page <u>196/112</u>	<u>0/00</u>	<u>1/1</u>	<u>MARTIN</u>	<u>Murke</u>
Recorded Land Survey Liber <u>2</u> Page <u>361</u> <u>1</u> <u>716-7</u> <u>2</u> <u>480-1</u>				
Recorded Subdivision Plat Liber Page				
MDSHT Right-of-Way Maps Sheet No.	<u>no data</u>			
Ingham County Road Comm. Maps Sheet No. <u>#4</u>				
Record of the Ingham County Surveyor Vol. <u>3</u> Page <u>184</u> Year <u>1881</u> <u>4</u> <u>10</u> <u>1896</u>				
General Land Office Maps Sheet No. <u>#4</u>				
Form 280, Gov't. Monument Witness Record	<u>no data</u>			
Ingham County Drain Comm. File No.	<u>no data</u>			
East Lansing City Engineer				
Lansing Public Service Office Cade's 1921 Survey p.				
Lansing Public Service Office J.B. Davis' Field Notes p.	<u>no data</u>			
G.L.O. Field Notes <u>P. 60</u>				
Misc. I.C. S. Notes <u>Field Blk #15 P. 60-61</u>				
Field Recon. Form	<u>no data</u>			
<u>LANSING DEPT PUBLIC SERVICE</u>	<u>no data</u>			
RESEARCH COMPLETED date	Total	Total		
Consumers Power Company Sheet No. Index No.	<u>no data</u>		<u>MARTIN</u>	
Chesapeake & Ohio Railroad Co. Val. Sec. Drawer Sheet	<u>no data</u>		<u>"</u>	
RESEARCH COMPLETED date	Total	Total		
REMARKS <u>NOTHING NOTES p. 15</u>		<u>1</u>	<u>MARTIN</u>	
<u>Folder #1 P. 62, 64</u>	<u>no data</u>			
<u>Folder #2 P. 46, 47</u>	<u>no data</u>			

*see 29*



INGHAM COUNTY SURVEY and REMONUMENTATION PROJECT

Township DELHI , T 3 N , R 2 W  
 Corner Code E-11

Research Record:	attachment number(s)	no. of sheets	researched by	reviewed by
Corner Recordation Certificate Liber <u>1/5</u> Page <u>135/110</u>	<u>1/0</u>	<u>1/1</u>	<u>JES</u>	<u>MEWKE</u>
Recorded Land Survey Liber                      Page				
Recorded Subdivision Plat Liber                      Page				
MDSHT Right-of-Way Maps Sheet No.				
Ingham County Road Comm. Maps Sheet No.				
Record of the Ingham County Surveyor Vol.          Page          Year				
General Land Office Maps Sheet No.				
Form 280, Gov't. Monument Witness Record				
Ingham County Drain Comm. File No.				
East Lansing City Engineer				
Lansing Public Service Office Cade's 1921 Survey p.				
Lansing Public Service Office J.B. Davis' Field Notes p.				
G.L.O. Field Notes				
Misc. I.C. S. Notes				
Field Recon. Form				
RESEARCH COMPLETED          date	Total	Total		
Consumers Power Company Sheet No.          Index No.				
Chesapeake & Ohio Railroad Co. Val.          Sec.          Drawer          Sheet				
RESEARCH COMPLETED          date	Total	Total		
REMARKS				

*see 29*

SOURCE: NOTHSTINE NOTES P.15  
TRANSCRIBED from ~~ORIGINAL~~ on file at REMON. OFFICE  
DUPLICATE

Township: Delhi  
Section 29

- 3 - Stone Crockery  
whitewood 36" N 44° W 26.4' C-11 RECORDED  
w. cherry 30" S 52° E 48.0'  
Elm 15" N 48° E 40.0'
- B - Stone - Brick  
Elm 36" N 83° W 32.5' C-10 RECORDED  
Maple 24" S 19° E 78.0'  
Walnut 6" S 23° W 84.0'
- 1 - see Sec 20 E-9 UNRECORDED N.G.
- A - W end of bridge on centerline of E & W D-9 U
- D - Iron shaft (brick) stone & crockery E-10 U  
Elm 9" NE 29.0'  
Elm 8" NNE 54.4'  
Elm 12" NNW 65.2'  
Elm 7" Sw 45.5'

DELHI  
township

T 3 N, R 2 W

E-10  
corner code attachment no.

P. 1 of 1

Sec 29

SOURCE: ROAD COMM. MAP #4

TRANSCRIBED from ~~ORIGINAL~~ on file at RECORDS OFFICE  
DUPLICATE

D-9 N<sup>1</sup>/<sub>4</sub> CORNER SEC. 29

W. END BLDG. ON E & W.

SOURCE: ROAD COMM. MAP #4  
TRANSCRIBED from ~~ORIGINAL~~ on file at REMON. OFFICE  
DUPLICATE

E-10 IRON, STONE & BRICK  
9" ELM N.E. 29.0'  
8" ELM N.N.E. 54.4'  
12" ELM N.N.W. 65.2'  
7" ELM S.W. 45.5'

SOURCE: CO. DRAIN COMMISSIONFile # 3TRANSCRIBED from RECORD on file at REMON. OFFICE  
DUPLICATE

## Survey of Allen Drain.

Survey of Allen drain, located on sections 19, 20 and 30, of town 3 north, range 2 west (Delhi, Ingham county), meridian of Michigan, and described as follows:

Commencing in the "Grovenberg and Menger drain" on the ne  $\frac{1}{4}$  of the ne  $\frac{1}{4}$  of sec 30, Lewis Potter, owner, at a point 10.63 chs west and 1.83 chs south of the northeast corner of said sec 30, and running thence on said land n  $81^{\circ} 30'$  e 2.00 chs, thence n  $15^{\circ}$  lks to the north line of said land chs, thence n  $15^{\circ}$  lks to the north line of said land and section line at a point 2.94 chs west of the northeast corner thereof. Total length of drain on said land is 2.18 chs.

Thence upon the s  $10^{\circ}$  ac of the e  $\frac{1}{4}$  of the se  $\frac{1}{4}$  of sec 19, B. J. McKee owner, north 35 lks, thence east 6.38 chs, thence north 4.79 chs to the north line of said land at a point 3.66 chs west of the northeast corner thereof. Total length of drain on said land is 1.52 chs.

Thence upon the s  $10^{\circ}$  ac of the e  $\frac{1}{4}$  of the se  $\frac{1}{4}$  of sec 19, Elmer Grovenberg owner, n 7.03 chs, thence e 3.56 chs to the east line of said land and section line at a point 12.21 chs north of the southeast corner of said sec 19, chs north of the southeast corner of said sec 19. Total length of drain on said land is 10.54 chs.

Thence upon the n  $60^{\circ}$  ac of the w  $\frac{1}{4}$  of the sw  $\frac{1}{4}$  of sec 20, Sarah Allen owner, east 1.23 chs, thence n  $13^{\circ} 45'$  e 2.43 chs, thence n  $13^{\circ} 45'$  e 9.00 chs, thence n  $13^{\circ} 45'$  e 2.43 chs, thence n  $13^{\circ} 45'$  e 2.06 chs to the north line of said land at a point 2.06 chs e of the west quarter post of said sec 20. Total length of main drain on said land is 23.34 chs.

Thence upon the s  $\frac{1}{4}$  of the sw  $\frac{1}{4}$  of the nw  $\frac{1}{4}$  of said sec 20, Sarah Allen owner, north 35 lks, thence n  $84^{\circ} 30'$  w 4.01 chs to the upper end of said drain at a point 4.04 chs north and 33 lks east of the west quarter post of said sec 20. Total length of drain on said land is 4.33 chs. Total length of main drain is 33.00 chains.

## BRANCH.

A branch drain, which with the above described line is to be established as one and the same drain, is described as follows, to wit:

Commencing in the main drain on the n  $60^{\circ}$  ac of the w  $\frac{1}{4}$  of the sw  $\frac{1}{4}$  of said sec 20 at a point 12.21 chs north and 1.63 chs east from the southwest corner of said sec 20, and running thence on said land s  $89^{\circ} 30'$  e 3.00 chs, thence s  $89^{\circ} 30'$  e 6.33 chs, thence s  $75^{\circ}$  e 1.86 chs, thence n  $88^{\circ} 15'$  e 6.33 chs, thence s  $75^{\circ}$  e 1.86 chs to the east line of said land at a point 1.86 chs north from the southeast corner thereof. Total length of branch drain on said land is 18.43 chs. Total length of drain (main and branch) on said land is 47.77 chains.

Thence upon the n  $\frac{1}{4}$  of the se  $\frac{1}{4}$  of the sw  $\frac{1}{4}$

of said sec 20, Samuel Myers owner, s  $75^{\circ}$  e 7 lks to the upper end of said drain at a point 1.33 chs north and 7 lks east from the southwest corner of said land.

Total length of branch drain is 18.50 chains. Total length of drain (main and branch) is 76.50 chains.

The line above described is to be the center line of said drain and the excavations therefor are to be taken in equal widths along each side of said center line. Said center lines are marked by stakes at the beginning, at each two chains therefrom, at each angle and at the ends thereof. Grade hubs and witness stakes are set at each two chains for the entire length of said drain, except station 9 of the branch. Said witness stakes are regularly numbered from the lower ends of said main and branch drains respectively on said to the upper ends thereof.

The right of way for said drain shall be deemed to include the grade, slope and extreme depths and top widths thereof, together with a strip of land 20 feet in width along each side of next adjoining the center line thereof for its entire length, to be used for placing thereon the earth excavated from said drain or for any other purpose necessary in constructing or maintaining said drain.

Average depth of said drain to be 3.38 ft. Said main drain is to have a bottom width of  $1\frac{1}{2}$  feet from station 0 to station 13 and a bottom width of one foot from station 13 to station 29. Said branch drain is to have a bottom width of one foot for its entire length. The banks of said drain are each to slope outward at an angle of 45 degrees from the bottom of said drain to the surface thereof.

## MAIN DRAIN.

Grade from Sta. 0 to Sta. 7 is	.10 feet per 8 rods.
" " 7 " 11	.44 " "
" " 11 " 13	1.00 " "
" " 13 " 23	.15 " "
" " 23 " 28	1.00 " "
" " 28 " 29	.20 " "

## BRANCH.

" " 0 " 2	.10 " "
" " 2 " 5	1.50 " "
" " 5 " 10	.13 " "

Surveyed April 9th and 10th, A. D. 1900.

JOHN MCCREARY,  
E. A. CALKINS,  
Surveyors.

Dec 29  
30

SOURCE: DEAIN COMM #5  
TRANSCRIBED from ~~ORIGINAL~~ DUPLICATE on file at REMON. OFFICE

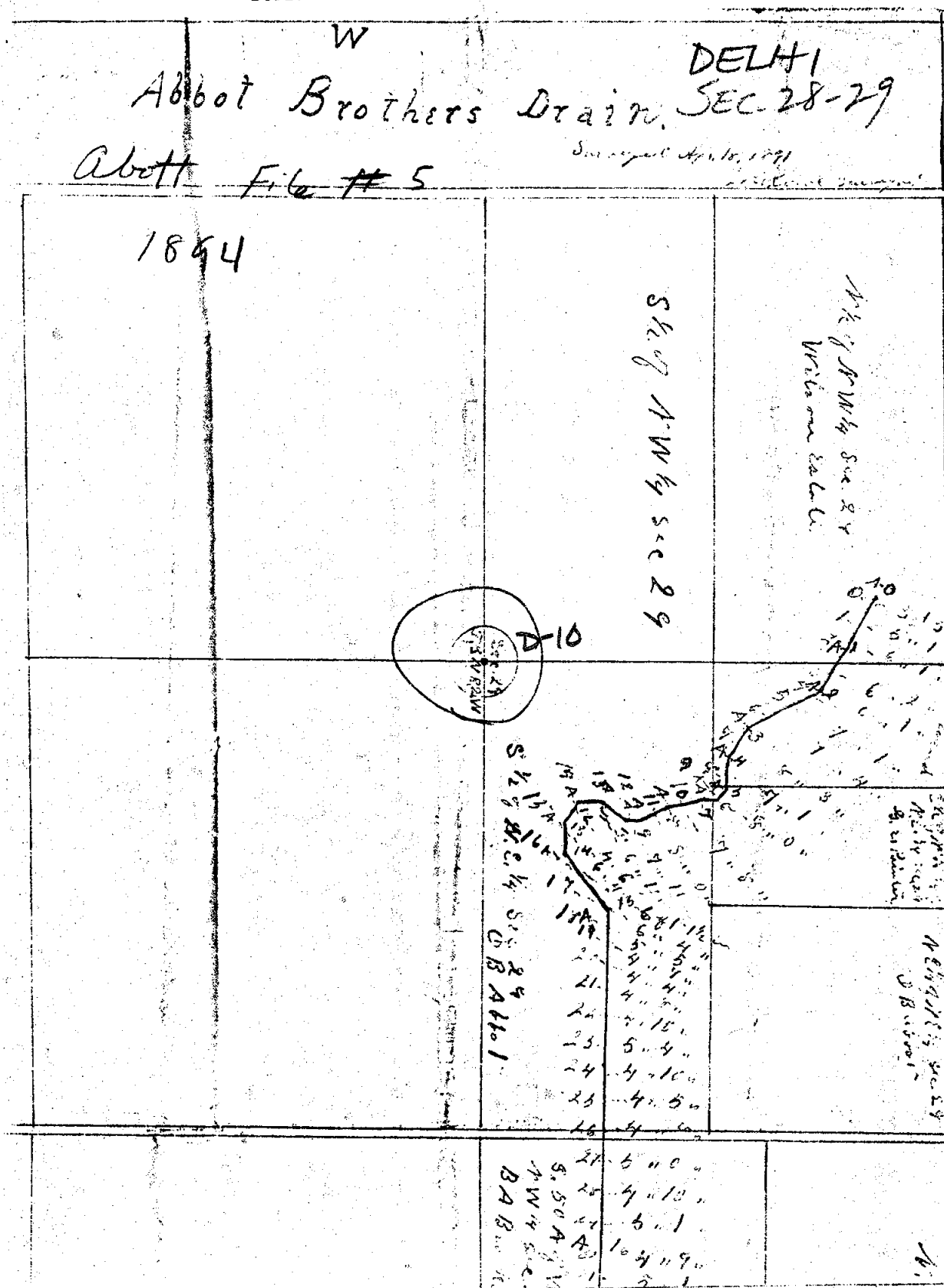

Drain Comm. #

DUPLICATE FROM REMON. OFFICE

SEC. 29 Delhi Twp.

D-9

D-10

D-11

E-11

SURVEY OF THE BLAKESLEE DRAIN.

Survey of the Blakeslee Drain, located upon Sections 28, 29 and 32 of Town 5 North Range 2 West, Delhi Township, Ingham County, State of Michigan, the centerline of Section One of said drain being described as follows:

Commencing at the lower terminus thereof, at a point in the Groven-  
burg and Minger County Drain, said point being 6.58 chs. S and 4.58 chs.  
W of the N  $\frac{1}{2}$  post of said Section 29, T3N R2W, thence upon the N  $\frac{1}{2}$  of the  
NW  $\frac{1}{4}$  of said section 29, Royal J. McKeough, Owner, S61°E 4.75 chs., thence  
S58 $\frac{1}{2}$ °E .50 ch. to the E line of said lands at a point 9.14 chs. S of the  
NE corner thereof. Total length of said drain upon said lands is 5.25 chs.

Thence upon the W  $\frac{1}{2}$  of the NW  $\frac{1}{4}$  of the NE  $\frac{1}{4}$  of said Section 29, Humphrey Leonard and wife Mary E., Owners, S58 $\frac{1}{2}$ °E 4.50 chs., thence S34°E 2.00 chs., thence S30°E 4.00 chs., thence S43°E 3.00 chs., thence S76 $\frac{1}{2}$ °E 1.30 chs. to the E line of said lands at a point 1.40 chs. N of the SE corner thereof. Total length of said drain upon said lands is 15.30 chs.

Thence upon the E  $\frac{1}{2}$  of the NW  $\frac{1}{4}$  of the NE  $\frac{1}{4}$  of section 29, Joseph Quayly and wife Emma, Owners, S76 $\frac{1}{2}$ °E .60 ch., thence S48 $\frac{1}{2}$ °E .60 ch., thence S12 $\frac{1}{2}$ °E .66 ch. to the S line of the said lands at a point 1.40 chs. E of the SW corner thereof. Total length of said drain upon said lands is 2.06 chs.

Thence upon the SW  $\frac{1}{4}$  of the NE  $\frac{1}{4}$  of section 29, Elton O. Abbott and Ruth Susan Abbott, Heirs of Oramon B. Abbott, Owners, S12 $\frac{1}{2}$ °E 4.12 chs., thence  
S34°E 2.00 chs., thence S11°W 1.00 ch., thence S16 $\frac{1}{2}$ °W 2.00 chs., thence  
S10°W 3.0 chs., thence S4°W 8.17 chs. to the S line of the said lands at  
a point 11.91 chs. E of the SW corner thereof. Total length of said drain  
upon said lands is 20.29 chs.

Thence upon the W  $\frac{1}{2}$  of the SW  $\frac{1}{4}$  of said section 29, Jennie M. Blakeslee,  
Owner, S4°W 2.40 chs., thence S61°W 16.67 chs., thence S10°W 2.00 chs.,  
thence S1°W 16.30 chs., thence S43°W 1.40 chs., thence N 7.30 chs., thence

DELHI T3N R2W # 1 D-9

6

P. 1 OF 1

sec 29

DEHN COMM. #150  
DUPLICATE FROM REMON. OFFICE

# 150 SEC 20-22-27-28-29-30

DELHI  
D-7 R D-90

Survey of the Grovenburg and Menger Drain, located on sections 20, 21, 22, 27, 28, 29 and 30, Town 3 North, Range 2 West, Meridian of Michigan, Delhi Township, County of Ingham and State of Michigan, the centerline thereof being described as follows:

Commencing in the W line of the E  $\frac{1}{2}$  of the W  $\frac{1}{2}$  of NE  $\frac{1}{4}$  of section 30, Town and Range aforesaid, at a point 1094 feet S of the NW corner thereof, thence over and across the following description: The E  $\frac{1}{2}$  of the W  $\frac{1}{2}$  of the NE  $\frac{1}{4}$  of section 30, Charles F. Lapham, owner, as follows: Commencing at station 0 plus 00 feet of said drain, thence N  $75\frac{1}{2}^{\circ}$  E 225 feet, thence N  $50^{\circ}$  E 585 feet to station 8 plus 10 feet in the E line of said lands at a point 653 feet S of the NE corner thereof. Total length of said drain on said lands is 810 feet.

Thence over and across the following description: The NE  $\frac{1}{4}$  of the NE  $\frac{1}{4}$  of section 30, Lewis C. Potter, owner, as follows: Commencing at station 8 plus 10 feet in the W line of said lands at a point 653 feet S of the NW corner thereof, thence N  $50^{\circ}$  E 679 feet, thence N  $63^{\circ}$  E 111 feet, thence N  $82\frac{1}{2}^{\circ}$  E 140 feet, thence S  $72\frac{1}{2}^{\circ}$  E 600 feet, thence S  $74\frac{1}{2}^{\circ}$  E 6 feet to station 23 plus 46 feet, in the E line of said lands at a point 283 feet S of the NE corner thereof. Total length of said drain on said lands is 1536 feet.

Thence over and across the following description: The N  $\frac{1}{2}$  of the NW  $\frac{1}{4}$  of section 29, Margaret H. McKeough, owner, as follows: Commencing at station 23 plus 46 feet in the W line of said lands at a point 283 feet S of the NW corner thereof, thence S  $74\frac{1}{2}^{\circ}$  E 589 feet, thence S  $85\frac{1}{2}^{\circ}$  E 465 feet, thence S  $50\frac{1}{2}^{\circ}$  E 340 feet, thence N  $77\frac{1}{2}^{\circ}$  E 996 feet, thence N  $51\frac{1}{2}^{\circ}$  E 455 feet to station 51 plus 91 feet in the E line of said lands at a point 119 feet S of the NE corner thereof. Total length of said drain on said lands is 2845 feet.

Thence on the line between the following descriptions: The N  $\frac{1}{2}$  of the NW  $\frac{1}{4}$  of section 29, Margaret H. McKeough, owner, and the W  $\frac{1}{2}$  of the NW  $\frac{1}{4}$  of the NE  $\frac{1}{4}$  of section 29, Humphrey Leonard and wife, Mary E., joint owners, as follows: Commencing at station 51 plus 91 feet in the line between said lands at a point 119 feet S of the N  $\frac{1}{2}$  post of section 29, thence N 119 feet to station 53 plus 10 feet, being at the N  $\frac{1}{2}$  post of section 29. Total length of said drain on said line between said lands is 119 feet.

Thence on the line between the following descriptions: The SE  $\frac{1}{4}$  of the SW  $\frac{1}{4}$  of section 20, Caroline Myers, owner, and the W  $\frac{1}{2}$  of the SE  $\frac{1}{4}$  of section 20, Ida Kranz, owner of undivided 1-3 and Carl, Edward, Theodore, Walter, Martha and Alice Kranz and Clara Wischmewski, owners of und. 2-3, as follows: Commencing at station 53 plus 10 feet at the S  $\frac{1}{2}$  post of section

20, thence N 5 feet to station 53 plus 15 feet in the line between said lands at a point 5 feet N of said  $\frac{1}{2}$  post. Total length of said drain on said line between said lands is 5 feet.

Thence over and across the following description: The W  $\frac{1}{2}$  of the SE  $\frac{1}{4}$  of section 20, Ida Kranz, owner of und. 1-3, and Carl, Edward, Theodore, Walter, Martha and Alice Kranz and Clara Wischmewski, owners of und. 2-3, as follows: Commencing at station 53 plus 15 feet in the W line of said lands at a point 5 feet N of the SW corner thereof, thence S  $87\frac{1}{2}^{\circ}$  E 342 feet, thence N  $\frac{1}{2}^{\circ}$  E 312 feet, thence N  $88\frac{1}{2}^{\circ}$  E 264 feet, thence N  $56\frac{1}{2}^{\circ}$  E 341 feet, thence S  $52\frac{1}{2}^{\circ}$  E 192 feet, thence S  $32\frac{1}{2}^{\circ}$  E 134 feet, thence S  $77^{\circ}$  E 254 feet to station 71 plus 54 feet in the E line of said lands at a point 278 feet N of the SE corner thereof. Total length of said drain on said lands is 1839 feet.

Thence over and across the following description: The SE  $\frac{1}{4}$  of the SE  $\frac{1}{4}$  of section 20, Walter A. Gunn and wife, Zella A., owners, as follows: Commencing at station 71 plus 54 feet in the W line of said lands at a point 278 feet N of the SW corner thereof, thence E 1311 feet to station 84 plus 65 feet in the E line of said lands at a point 278 feet N of the SE corner thereof. Total length of said drain on said lands is 1311 feet.

Thence over and across the following description: The S  $\frac{1}{2}$  of the W  $\frac{1}{2}$  of the SW  $\frac{1}{2}$  of section 21, Walter A. Gunn, and wife, Zella A., owners, as follows: Commencing at GALLEY TWO OF MENDER Drain station 84 plus 65 feet in the W line of said lands at a point 278 feet N of the SW corner thereof, thence E 23 feet, thence S  $4\frac{1}{2}^{\circ}$  W 237 feet to station 87 plus 85 feet in the S line of said lands at a point 25 feet E of the SW corner thereof. Total length of said drain on said lands is 320 feet.

Thence over and across the following description: The W  $\frac{1}{2}$  of the NW  $\frac{1}{4}$  of section 28, Herbert E. Gunn owner, as follows: Commencing at station 87 plus 85 feet in the N line of said lands at a point 25 feet E of the NW corner thereof, thence S  $4\frac{1}{2}^{\circ}$  W 15 feet, thence S  $88\frac{1}{2}^{\circ}$  E 1311 feet to station 101 plus 11 feet in the E line of said lands at a point 25 feet S of the NE corner thereof. Total length of said drain on said lands is 1326 feet.

Thence over and across the following description: The E  $\frac{1}{2}$  of the NW  $\frac{1}{4}$  of section 28, John B. Phillips, owner, as follows: Commencing at station 101 plus 11 feet in the W line of said lands at a point 25 feet S of the NW corner thereof, thence S  $88\frac{1}{2}^{\circ}$  E 1314 feet to station 114 plus 25 feet in the E line of said lands at a point 25 feet S of the NE corner thereof. Total length of said drain on said lands is 1314 feet.

Thence over and across the following description: The N  $\frac{1}{2}$  of the NE  $\frac{1}{4}$  of section 28, Christian Manz, owner, as follows: Commencing at

station 114 plus 25 feet in the W line of said lands at a point 25 feet S of the N corner thereof, thence N  $88\frac{1}{2}^{\circ}$  E 2663 feet to station 140 plus 88 feet in the E line of said lands at a point 7 feet S of the NE corner thereof. Total length of said drain on said lands is 2663 feet.

Thence over and across the following description: The N  $\frac{1}{2}$  of the NW  $\frac{1}{4}$  of section 27, Carl Wrook, and wife, Pauline, owners, as follows: Commencing at station 140 plus 88 feet in the W line of said lands at a point 7 feet S of the NW corner thereof, thence S  $89^{\circ}$  E 1327 feet to station 154 plus 15 feet at the NE corner of said lands. Total length of said drain on said lands is 1327 feet.

Thence over and across the following description: The E  $\frac{1}{2}$  of the SW  $\frac{1}{4}$  of section 22, George R. Wilcox, and wife, Anna Bertha, joint owners, as follows: Commencing at station 154 plus 15 feet at the SW corner of said lands, thence S  $89^{\circ}$  E 1330 feet to station 167 plus 45 feet, the upper terminus of said drain at a point in the E line of said lands 21 feet N of the SE corner thereof. Total length of said drain on said lands is 1330 feet.

The total length of the Main Drain is 16,745 feet or 1014.84 rods.

#### BRANCH DRAIN NO 1

A branch to the Main Drain is located as follows: Commencing at station 62 plus 68 feet of the Main Drain, at a point 403 feet N and 606 feet E of the S  $\frac{1}{2}$  post of section 20, town and range aforesaid, thence over and across the following description: The W  $\frac{1}{2}$  of the SE  $\frac{1}{4}$  of section 20, Ida Kranz, owner of und. 1-3, and Carl, Edward, Theodore, Walter, Martha and Alice Kranz and Clara Wischmewski, owners of und. 2-3, as follows: Commencing at station 0 plus 00 feet of said Branch Drain, thence N  $\frac{1}{2}^{\circ}$  W 711 feet, thence N  $66^{\circ}$  E 473 feet, thence N  $89^{\circ}$  E 328 feet to station 15 plus 12 feet in the E line of said lands at the center post of the SE  $\frac{1}{4}$  of section 20. Total length of said drain on said lands is 1512 feet.

Thence on the line between the following descriptions: The W  $\frac{1}{2}$  of the SE  $\frac{1}{4}$  of section 20, Ida Kranz, owner of und. 1-3, Carl, Edward, Theodore, Walter, Martha and Alice Kranz and Clara Wischmewski, owners of und. 2-3, and the NE  $\frac{1}{4}$  of the SE  $\frac{1}{4}$  of section 20, Frederick Stachel owner, as follows: Commencing at station 15 plus 12 feet at the center of the SE  $\frac{1}{4}$  of section 20, thence N 1308 feet to station 28 plus 20 feet at the N  $\frac{1}{2}$  post to the SE  $\frac{1}{4}$  of section 20. Total length of said drain on said line between said lands is 1308 feet.

Thence on the line between the following descriptions: The NE  $\frac{1}{4}$  of the SE  $\frac{1}{4}$  of section 20, Frederick Stachel, owner, and the E  $\frac{1}{2}$  of the NE  $\frac{1}{4}$  of section 20, Ruppert Froedert, owner, as follows: Commencing at station 28 plus 20 feet at the N  $\frac{1}{2}$  post to the SE  $\frac{1}{4}$  of section 20, thence E 190 feet to station 30 plus

D-7 R  
DELHI.

D-9 U  
DELHI

DELHI T3N R2W

D-9

5

P. 1 OF 2

sec 29



SOURCE: DRAIN COMM #150

TRANSCRIBED from ~~RECORD~~ on file at REMON. OFFICE  
DUPLICATE

DRAIN COMM #150  
DUPLICATE FROM REMON. OFFICE

150 D-9 U  
DELHI

Survey of the Grovenburg and Menger Drain, located on sections 20, 21, 22, 27, 28, 29 and 30, Town 3 North, Range 2 West, Meridian of Michigan, Delhi Township, County of Ingham and State of Michigan, the centerline thereof being described as follows:

Commencing in the W line of the E½ of the W½ of NE¼ of section 30, Town and Range aforesaid, at a point 1094 feet S of the NW corner thereof, thence over and across the following description: The E½ of the W½ of the NE¼ of section 30, Charles F. Lapham, owner, as follows: Commencing at station 0 plus 00 feet of said drain, thence N 75½° E 225 feet, thence N 50° E 585 feet to station 8 plus 10 feet in the E line of said lands at a point 653 feet S of the NE corner thereof. Total length of said drain on said lands is 810 feet.

Thence over and across the following description: The NE¼ of the NE¼ of section 30, Lewis C. Potter, owner, as follows: Commencing at station 8 plus 10 feet in the W line of said lands at a point 653 feet S of the NW corner thereof, thence N 50° E 679 feet, thence N 63° E 111 feet, thence N 82½° E 140 feet, thence S 72¼° E 600 feet, thence S 74¼° E 6 feet to station 23 plus 46 feet, in the E line of said lands at a point 283 feet S of the NE corner thereof. Total length of said drain on said lands is 1536 feet.

Thence over and across the following description: The N½ of the NW¼ of section 29, Margaret H. McKeough, owner, as follows: Commencing at station 23 plus 46 feet in the W line of said lands at a point 283 feet S of the NW corner thereof, thence S 74¼° E 589 feet, thence S 85¼° E 465 feet, thence S 50¼° E 340 feet, thence N 77¼° E 996 feet, thence N 51¼° E 455 feet to station 51 plus 91 feet in the E line of said lands at a point 119 feet S of the NE corner thereof. Total length of said drain on said lands is 2845 feet.

Thence on the line between the following descriptions: The N½ of the NW¼ of section 29, Margaret H. McKeough, owner, and the W½ of the NW¼ of the NW¼ of the NW¼ of section 29, Humphrey Leonard and wife, Mary E., joint owners, as follows: Commencing at station 51 plus 91 feet in the line between said lands at a point 119 feet S of the N½ post of section 29, thence N 119 feet to station 53 plus 10 feet, being at the N½ post of section 29. Total length of said drain on said line between said lands is 119 feet.

Thence on the line between the following descriptions: The SE¼ of the SW¼ of section 20, Caroline Myers, owner, and the W½ of the SE¼ of section 20, Ida Kranz, owner of undivided 1-3 and Carl, Edward, Theodore, Walter, Martha and Alice Kranz and Clara Wischmewski, owners of und. 2-3, as follows: Commencing at station 53 plus 10 feet at the S½ post of section

29, thence N 5 feet to station 53 plus 15 feet in the line between said lands at a point 5 feet N of said ¼ post. Total length of said drain on said line between said lands is 5 feet.

Thence over and across the following description: The W½ of the SE¼ of section 20, Ida Kranz, owner of und. 1-3, and Carl, Edward, Theodore, Walter, Martha and Alice Kranz and Clara Wischmewski, owners of und. 2-3, as follows: Commencing at station 53 plus 15 feet in the W line of said lands at a point 5 feet N of the SW corner thereof, thence S 87¼° E 342 feet, thence N ¼° E 312 feet, thence N 88¼° E 264 feet, thence N 56¼° E 241 feet, thence S 52¼° E 192 feet, thence S 32¼° E 134 feet, thence S 77° E 254 feet to station 71 plus 54 feet in the E line of said lands at a point 278 feet N of the SE corner thereof. Total length of said drain on said lands is 1839 feet.

Thence over and across the following description: The SE¼ of the SE¼ of section 20, Walter A. Gunn and wife, Zella A., owners, as follows: Commencing at station 71 plus 54 feet in the W line of said lands at a point 278 feet N of the SW corner thereof, thence E 1311 feet to station 84 plus 65 feet in the E line of said lands at a point 278 feet N of the SE corner thereof. Total length of said drain on said lands is 1311 feet.

Thence over and across the following description: The S¼ of the W½ of the SW¼ of section 21, Walter A. Gunn, and wife, Zella A., owners, as follows: Commencing at GALLEY TWO OF MENDER Drain station 84 plus 65 feet in the W line of said lands at a point 278 feet N of the SW corner thereof, thence E 23 feet, thence S 4¼° W 297 feet to station 87 plus 85 feet in the S line of said lands at a point 25 feet E of the SW corner thereof. Total length of said drain on said lands is 320 feet.

Thence over and across the following description: The W½ of the NW¼ of section 28, Herbert E. Gunn owner, as follows: Commencing at station 87 plus 85 feet in the N line of said lands at a point 25 feet E of the NW corner thereof, thence S 4¼° W 15 feet, thence S 88¼° E 1311 feet to station 101 plus 11 feet in the E line of said lands at a point 25 feet S of the NE corner thereof. Total length of said drain on said lands is 1326 feet.

Thence over and across the following description: The E½ of the NW¼ of section 28, John B. Phillips, owner, as follows: Commencing at station 101 plus 11 feet in the W line of said lands at a point 25 feet S of the NW corner thereof, thence S 88¼° E 1314 feet to station 114 plus 25 feet in the E line of said lands at a point 25 feet S of the NE corner thereof. Total length of said drain on said lands is 1314 feet.

Thence over and across the following description: The N½ of the NE¼ of section 28, Christian Manz, owner, as follows: Commencing at

station 114 plus 25 feet in the W line of said lands at a point 25 feet S of the N W corner thereof, thence N 88¼° E 2663 feet to station 140 plus 88 feet in the E line of said lands at a point 7 feet S of the NE corner thereof. Total length of said drain on said lands is 2663 feet.

Thence over and across the following description: The N½ of the NW¼ of section 27, Carl, Wrook, and wife, Pauline, owners, as follows: Commencing at station 140 plus 88 feet in the W line of said lands at a point 7 feet S of the NW corner thereof, thence S 89° E 1327 feet to station 154 plus 15 feet at the NE corner of said lands. Total length of said drain on said lands is 1327 feet.

Thence over and across the following description: The E ½ of the SW¼ of section 22, George R. Wilcox, and wife, Anna Bertha, joint owners, as follows: Commencing at station 154 plus 15 feet at the SW corner of said lands, thence S 89° E 1330 feet to station 187 plus 45 feet, the upper terminus of said drain at a point in the E line of said lands 21 feet N of the SE corner thereof. Total length of said drain on said lands is 1330 feet.

The total length of the Main Drain is 16,745 feet or 1014.34 rods.

#### BRANCH DRAIN NO 1

A branch to the Main Drain is located as follows: Commencing at station 62 plus 68 feet of the Main Drain, at a point 403 feet N and 608 feet E of the SW post of section 20, town and range aforesaid, thence over and across the following description: The W½ of the SE¼ of section 20, Ida Kranz, owner of und. 1-3, and Carl, Edward, Theodore, Walter, Martha and Alice Kranz and Clara Wischmewski, owners of und. 2-3, as follows: Commencing at station 0 plus 00 feet of said Branch Drain, thence N ¼° W 711 feet, thence N 66° E 473 feet, thence N 89° E 328 feet to station 15 plus 12 feet in the E line of said lands at the center post of the SE¼ of section 20. Total length of said drain on said lands is 1512 feet.

Thence on the line between the following descriptions: The W½ of the SE¼ of section 20, Ida Kranz, owner of und. 1-3, Carl, Edward, Theodore, Walter, Martha and Alice Kranz and Clara Wischmewski, owners of und. 2-3, and the NE¼ of the SE¼ of section 20, Frederick Stachel owner, as follows: Commencing at station 15 plus 12 feet at the center of the SE¼ of section 20, thence N 1308 feet to station 28 plus 20 feet at the N ½ post to the SE¼ of section 20. Total length of said drain on said line between said lands is 1308 feet.

Thence on the line between the following descriptions: The NE¼ of the SE¼ of section 20, Frederick Stachel, owner, and the E½ of the NE¼ of section 20, Ruppert Froedert, owner, as follows: Commencing at station 28 plus 20 feet at the N ½ post to the SE¼ of section 20, thence E 190 feet to station 20 plus

DELHI  
township

T3 N, R2 EW

D-9  
corner code attachment no.

5  
p. 2 of 2

Dec 29

SOURCE: Source # 1 P. 41

TRANSCRIBED from DUPLICATE on file at RECORD. OFFICE

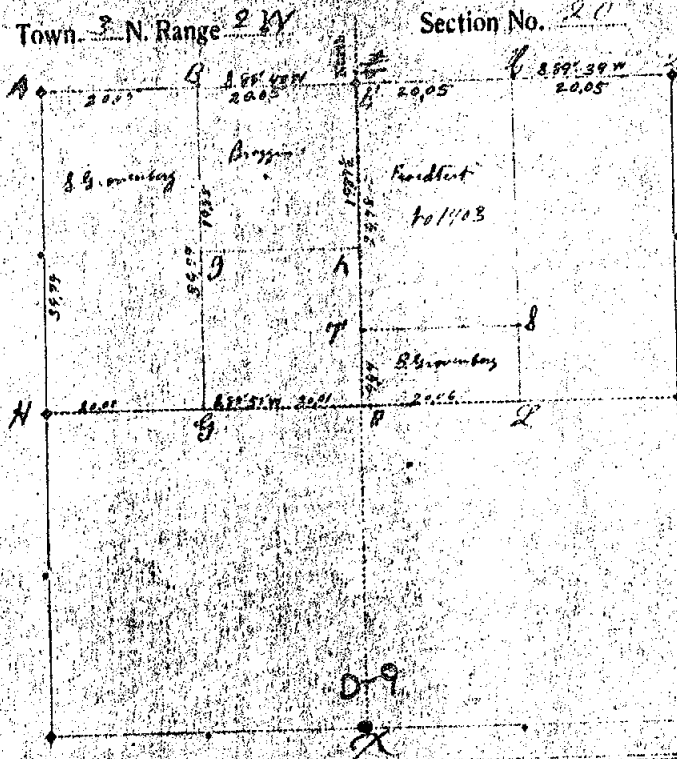

Foot'n	Timber	Dist.	Bearing	Links	Foot'n	Timber	Dist.	Bearing	Links
A	elm.	18	88 3/4 W	60 1/2	X	elm.	14	1 1/2 E	47
B	Buck	10	88 3/4 W	34					
C	"	6	88 3/4 E	20					
D	Bogus	7	10 1/2 W	24					
E	elm. & sugar	12	88 3/4 W	40					
F	elm. & sugar	17	88 3/4 E	56					
G	elm. & sugar	14	10 1/2 E	46					
H	elm. & sugar	10	88 3/4 E	34					
I	elm. & sugar	10	88 3/4 W	34					
J	elm. & sugar	10	88 3/4 W	34					
K	elm. & sugar	10	88 3/4 W	34					
L	elm. & sugar	10	88 3/4 W	34					
M	elm. & sugar	10	88 3/4 W	34					
N	elm. & sugar	10	88 3/4 W	34					
O	elm. & sugar	10	88 3/4 W	34					
P	elm. & sugar	10	88 3/4 W	34					
Q	elm. & sugar	10	88 3/4 W	34					
R	elm. & sugar	10	88 3/4 W	34					
S	elm. & sugar	10	88 3/4 W	34					
T	elm. & sugar	10	88 3/4 W	34					
U	elm. & sugar	10	88 3/4 W	34					
V	elm. & sugar	10	88 3/4 W	34					
W	elm. & sugar	10	88 3/4 W	34					
X	elm. & sugar	10	88 3/4 W	34					
Y	elm. & sugar	10	88 3/4 W	34					
Z	elm. & sugar	10	88 3/4 W	34					

Run by the true meridian. Magnetic variation 1 degrees 55 minutes E

Surveyed the 18 day of March 1884 by

J. J. [Signature]  
County Surveyor of Ingham County, Michigan.

Sec. 20

DELHI  
township

T 3 N., R 2 W.

D-9  
corner code attachment no.

9  
p. 1 of 1

see 29

# MONUMENTED CORNER REPORT

TECH. SUP'R. B. PLATT TOWNSHIP DELHI  
 COMPANY POLARIS CORNER CODE D-9  
 FIELD SQUAD #20 WISE RECORDED CORNER NO  
 DATE 9-10-79 ROAD NAME MCCUE

Sketch, witness, and describe monuments found, and location relative to traverse point and centerline of road.

N  
 REPLACED 1 1/2" PIPE W/ 1/2" PEROD  
 ENCASED IN CONCRETE & WITNESSED  
 BY THE FOLLOWING:  
 1) NET IN N.E. SIDE OF 18" WALNUT N.W. 64.40  
 2) NET IN NW SIDE OF 8" POPLAR N.E. 67.22  
 3) NET IN NE SIDE OF 24" WILLOW SE 64.08  
 4) NET IN SE. SIDE OF 6" ELM S.S.W. 29.83

MONUMENT # 1

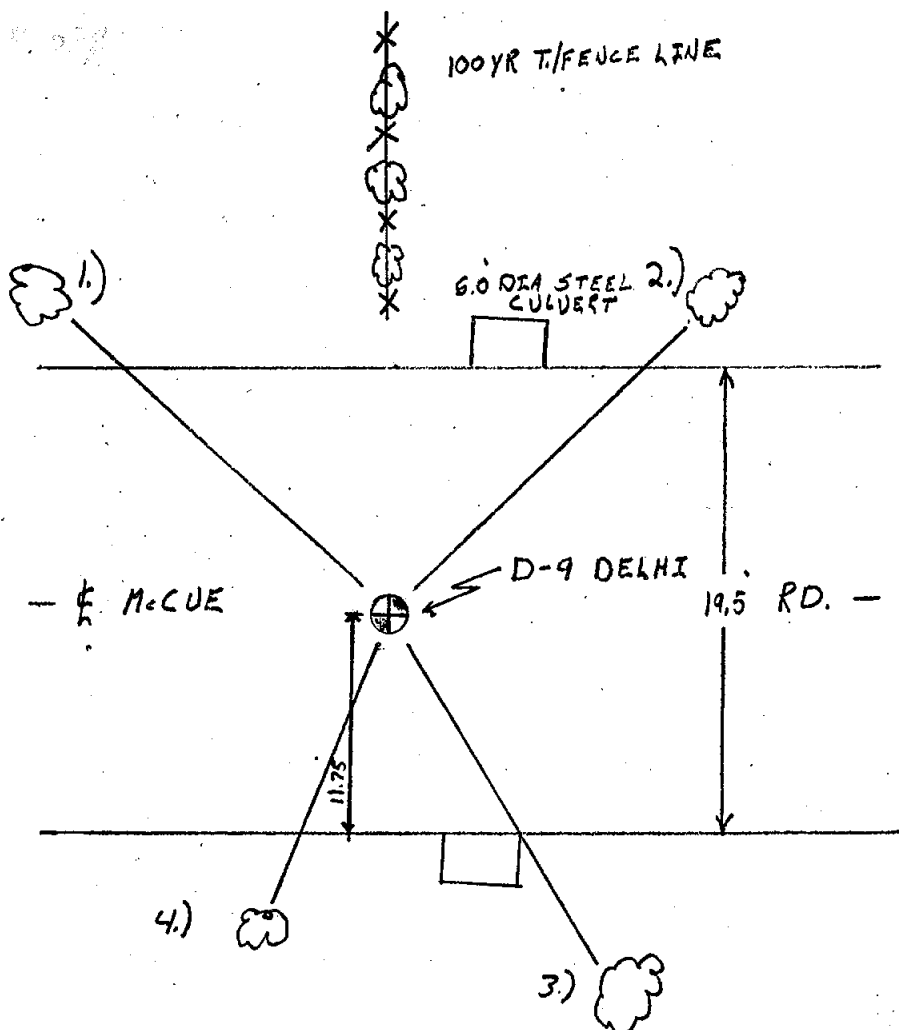

WITS ON  
 6. 10/1/79  
 9/10/79  
 10/1/79

dec 29

Composite  
DISTANCE MEASUREMENT REPORT

tech. Sup'r. B. Platt Starting T.P. D-9 Ending T.P. E-9  
Company Polaris Township Delhi  
approx. Sec. Line S. line of Sec 20 Road Name McCue Rd  
chainmen \_\_\_\_\_ Field Squad \_\_\_\_\_  
age 1 of 1 Date 8/31/79 Temp. @ 75° Tape length ± 100'

station, sketch and describe roads, monuments found fences, ditches, field separation,  
power lines, tree lines, possession lines, etc.

N 

Total Distance

D-9 to E-9 2662.35'

E-9 Fd. pipe { L4 p 103  
L4 p 196 }

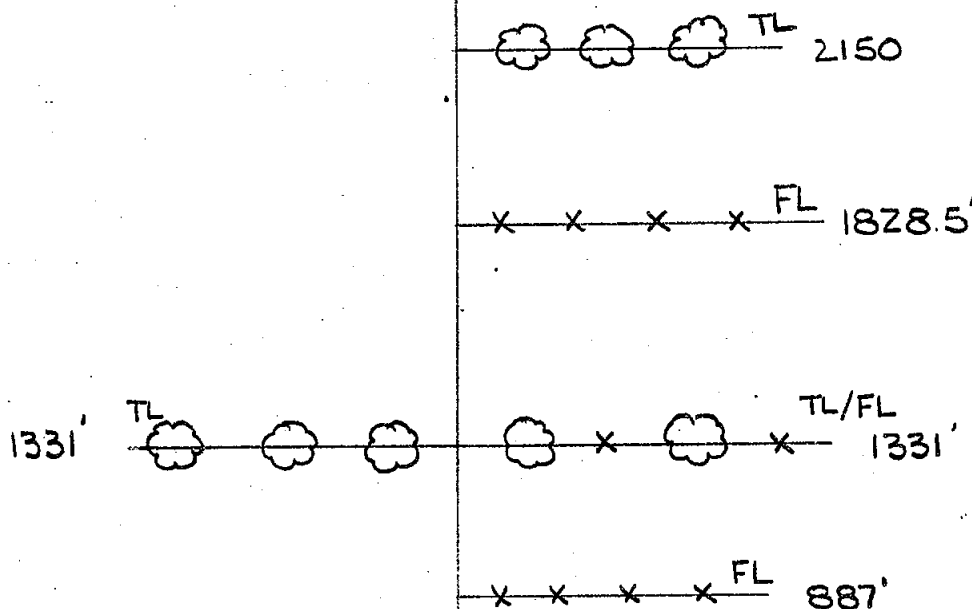

Note:

No temp or tape  
corrections were made

(Unrecorded)

D-9 Intersection of witnesses  
to Pt. "A" Corner Exc. report  
7-26-79 Fd 1/2" pipe

see 2a

Composite  
DISTANCE MEASUREMENT REPORT

Tech. Sup'r. B. Platt Starting T.P. C-9 Ending T.P. D-9  
Company Polaris Township Delhi  
Approx. Sec. Line South line of Sec 20 Road Name Mc Cue Rd  
Chainmen \_\_\_\_\_ Field Squad \_\_\_\_\_  
Page 1 of 1 Date 8-31-79 Temp. @ 70 Tape Length ± 100'

Station, sketch and describe roads, monuments found fences, ditches, field separation, power lines, tree lines, possession lines, etc.

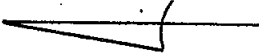
N 

D-9 Intersection of Witnesses  
to Pt. "A" Corner Exc. report 7-26-7  
Fd. 1/2" pipe  
(unrecorded)

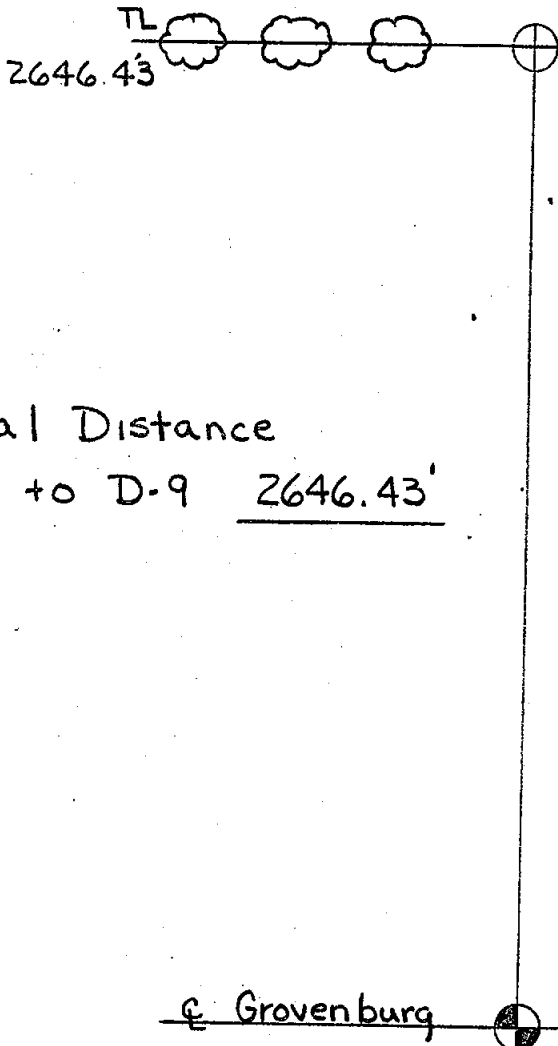

Total Distance  
C-9 to D-9 2646.43'

Note:

No temp. or tape  
corrections were made

C-9 Fd. 3/4" pipe (L4 p 351)

ENC 29

MK 8/31/79

# CORNER EXCAVATION REPORT

TECH. SUP'R. S. PLATT TOWNSHIP DELM  
 COMPANY POWELL CORNER CODE D-9 TSN, R2W  
 FIELD SQUAD 24 REYNA PAGE 1 OF 1 DATE 7-26-79

EXCAVATED AREA: 2' x 2' 4 SQ. FT.; AVG. DEPTH 2.5 SURFACE ASPHALT

Sketch and describe roads, monuments found or set, and witnesses established:

N  
 BEGAN EXCAVATION OF 2' x 2' AT SHT DELM. TOWN  
 PT. 'A' - FOUND 2' x 8" PIPE .6' BELOW ROAD SURFACE.  
 WITNESSED WITH:  
 PK NAIL, NW, 3.0'  
 " SW, 2.75'  
 16 PENNY NAIL IN ROAD EDGE, SE, 13.45'  
 PT. 'B' - POINTED ROCK 9' BELOW ROAD SURFACE:  
 WITNESSED WITH:  
 PK NAIL, NW, 2.41'  
 " SW, 2.83'  
 16 PENNY NAIL IN ROAD EDGE, SE, 14.04'  
 RESET PT. 'A', 1/2' x 8" PIPE

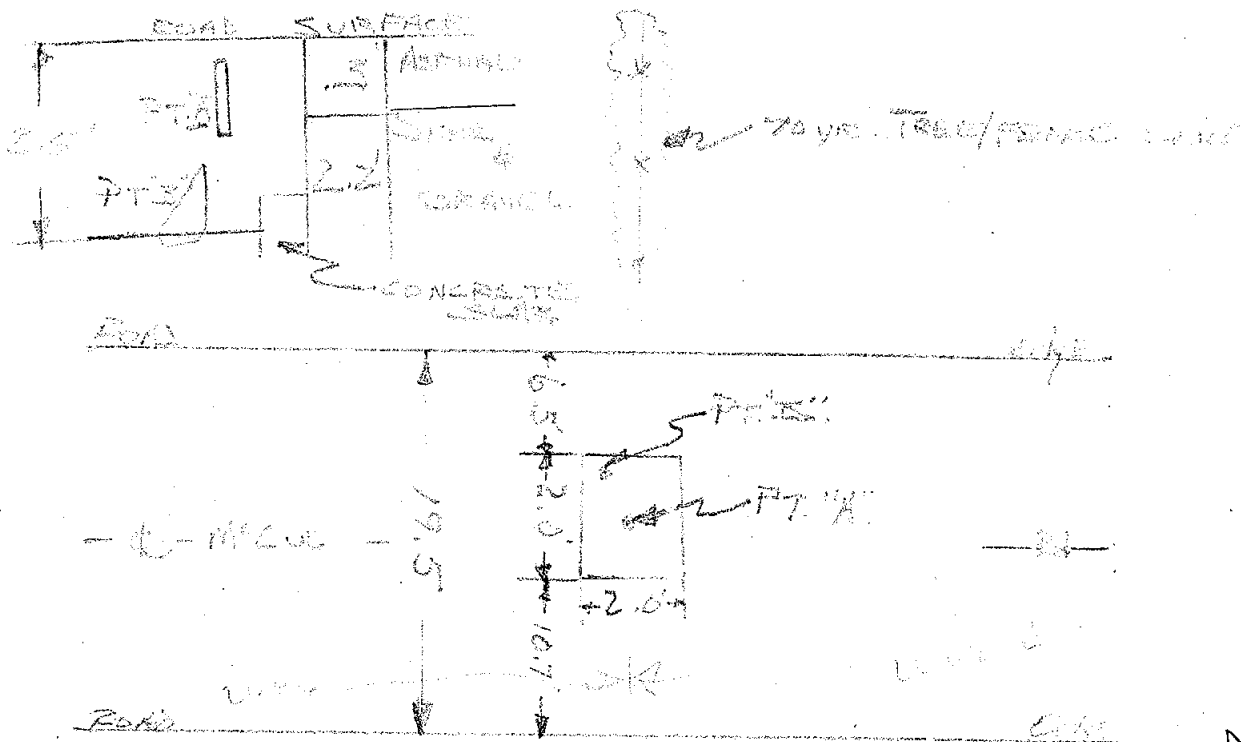

See 29

# PRELIMINARY EXCAVATION REPORT

TECH. SUP'R. RL TOWNSHIP Delhi  
 COMPANY Polaris CORNER CODE D-9  
 FIELD SQUAD \_\_\_\_\_ ROAD NAME McLure

Sketch, witness, and describe monuments found and proposed excavation site relative to traverse point and centerline of road.



yellow tag in B Walnut, W.M.M., 66.48  
 " " 14 30" maple, W.M.M., 148.58



rd 1" pipe B below Appleton  
 on fence & tree line April 26  
 12' North E road E. & West



Cut Exc. Site  
 7-23-79 - Charlie

cutting to south

Measure West to C-9 L4p351  
 Measure East to E-9 L4p103, L4p196  
 Evaluate distances  
 Excavate dirt around pipe  
 remove pipe

sec 29

D-9 Delhi

Ed 1" pipe 8" below Asphalt

Located on Fence North & ditch South  
± 2' North & physical Roadway

Ed yellow witness tag 18989? on

18" Walnut W.N.W. 64.48

36" Maple W.S.W. 148.55

on west side drain pipe

check distance East & West  
Excavation would be western  
excavate pipe 2' x 2'  
replace with man & collar if  
distances check



TRANSCRIBED from ~~XXXXXX~~ on file at REMON. OFFICE

Section No. 19.

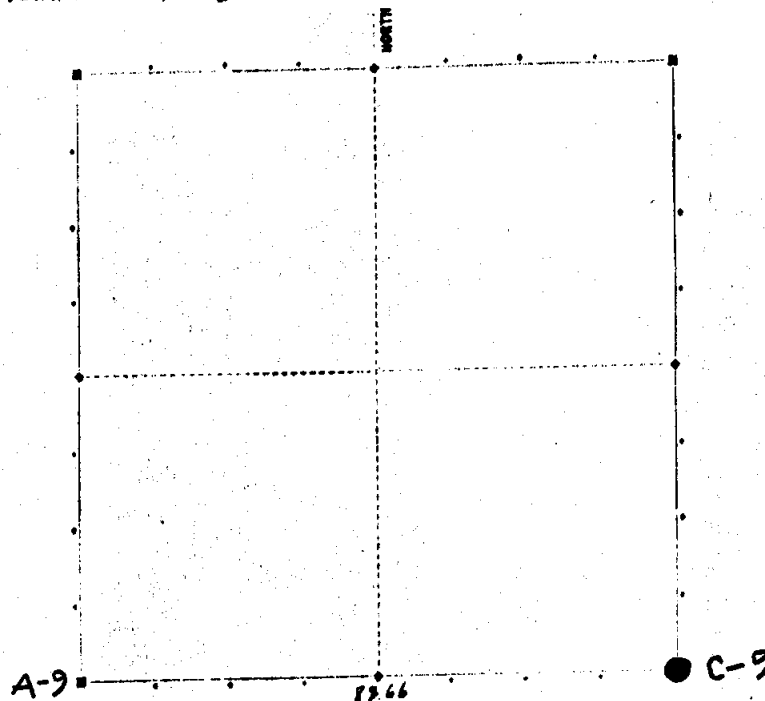
[illegible]

Surveyed the Nov 3 day of 1843 by

Thomas J. Brown  
Dep. County Surveyor of Ingham County, Mich.

Sec. 19

DELHI  
township

T 3 N, R 2 W

C-9 7  
corner code attachment no.

p. 1 of 1

Dec 29  
30

Delhi D-11  
16" Walnut, S 18° W, 22.46'  
18" Hickory, N 81° E, 80.22'  
24" Maple, N 16° W, 24.41'  
16" Maple, N 64° N, 57.87'

 L.6, P.67

L4.6, p.67;

Pierson #13039

Delhi T3N-R2W

June 30, 1980

Delhi E-10

Twin 4" Elm, N 82° E, 34.95'

8" Elm, S 30° E, 60.86'

6" Elm, S 50° W, 48.40'

1/2" pipe, West, 33.00'

sec 29

L. 6, P. 11 67 Delhi E-11  
Power pole, N 46° W, 83.66',  
Telephone pole S 37° E, 38.76',  
6" Apple, S 83° E, 33.80',

