

LAND CORNER RECORDATION CERTIFICATE  
Filing Requirement of Act 74, Mich. P.A. 1970

For Corners in  
INGHAM  
(county)

Located In:

Corner Code #

1. Public Land Survey  
1/4 CORNER COMMON  
TO SECTIONS 30 & 31  
DELHI TOWNSHIP

T 3N R 2W  
T    R     
T    R     
T    R   

B-11

B:12 P:176 12/6/05 12:06 PM Pages: 1  
2005-065026 LAND CORNER RECEIPT #3839  
Paula Johnson, Ingham County, Michigan



2. Property Controlling  
in Section S    T    R     
S    T    R   

Register of Deeds Stamp & File Number

3. Miscellaneous S    T    R   

4. Lot No   , Recorded Plat   

5. Private Claims   

I, Brian Reynolds, in a field survey on October 31, 2005, do hereby certify that under requirements of P.A. 74, Michigan P.A. of 1970, the corner points mentioned in lines 1 and 2 above were in conformance with regulations and rules therefore as required in the current manual of survey instructions of the United States Department of the Interior, Bureau of Land Management or by a decree of a Court of Law and/or that the corner points mentioned in lines 3, 4, and 5 above were in conformance with the rules of the Michigan Board of Land Surveyors or by a Decree of a Court of Law; established, re-established, monumented, re-monumented, recovered, found as expressed below.

NOTE: Not more than 2 corners, all in the same town and range, may be recorded on this certificate.

	A	B	C	D	E	F	G	H	I	J	K	L	M
1													
2	6		5		4		3		2		1		
3													
4	7		8		9		10		11		12		
5													
6	18		17		16		15		14		13		
7													
8	19		20		21		22		23		24		
9													
10	30		29		28		27		26		25		
11													
12	31		32		33		34		35		36		
13													

A. Description of original monument and accessories and/or subsequent restoration:

- GENERAL LAND OFFICE DEPUTY SURVEYOR MUSGROVE EVANS. JANUARY, 1827, "...40.00 SET 1/4 SEC. POST FW (FROM WHICH) A BEECH 10 N65W 15 WHITE ASH 6 S10E 19...."
- NOTHING ON THE ROAD COMMISSION WITNESS MAP.
- LAND CORNER RECORDATION CERTIFICATE, LIBER 6, PAGE 321, RECORDED APRIL 28, 1987 BY LARRY A. BRYAN, P.S. #25832, PART A: "ORIGINAL MONUMENT AND ACCESSORIES OBLITERATED." PART B: "SET 1/2" BAR & CAP AT PROPORTIONAL MEASUREMENT ON LINE BETWEEN NORTHWEST CORNER AND NORTHEAST CORNER OF SECTION 31. MEASUREMENTS IN CLOSE ACCORD WITH G.L.O." PART C: "NORTH 1/4 SECTION 31 SET NAIL & TAG NORTH SIDE 6" ASH, EAST, 44.93' SET NAIL & TAG NORTHWEST SIDE 8" OAK, N60°E, 53.02' SET NAIL & TAG WEST SIDE 5" ASH, N25°W, 45.80' "

B. Description of corner evidence found and/or method applied in restoring or reestablishing corner:

FOUND IRON AS RECORDED BY SURVEYOR BRYAN, ALL WITNESSES STILL PRESENT. TRAVERSED ALL OF SECTION 31, TYING IN FOUND MONUMENTATION THROUGHOUT. TRAVERSE REVEALED THAT THE FOUND IRON WAS 0.80 FEET SOUTH OF A DIRECT LINE FROM A-11 TO C-11, AND SLIGHTLY MORE THAN ONE FOOT EAST OF A TRUE PROPORTION OF THE GOVERNMENT DISTANCE. ACCEPTED THE POSITION BY SURVEYOR BRYAN AS A PROPER RESTORATION OF THE CORNER POSITION, REPLACED FOUND IRON WITH STANDARD FORM PIN AND ALUMINUM CAP, WITNESSED AS DESCRIBED BELOW.

C. Description of monument for corner and accessories established to perpetuate locating the position of the corner:

WITNESSES TO 3/4" X 24" STEEL FORM PIN WITH ALUMINUM CAP STAMPED "31602"  
SET NAIL & TAG "REYNOLDS 31602" IN THE NORTH SIDE OF A 6" ASPEN NAZ 99° 9.72'  
SET NAIL & TAG "REYNOLDS 31602" IN THE WEST SIDE OF A 6" IRONWOOD NORTH 22.16'  
SET NAIL & TAG "REYNOLDS 31602" IN THE WEST SIDE OF A 6" ELM NAZ 347° 28.54'  
SET NAIL & TAG "REYNOLDS 31602" IN THE NORTH SIDE OF AN 8" OAK WEST 21.14'  
ABOUT 25'± NORTH OF THE RIGHT BANK OF THE GRAND RIVER

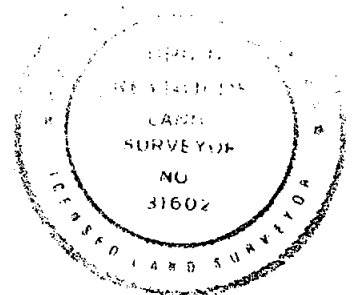

P.A. 345 INGHAM COUNTY  
PEER APPROVED 10/18/2005 *ML*

Signed by

Surveyor's Michigan License No 31602

Date October 31, 2005

FORM APPROVED BY MICHIGAN STATE BOARD OF LAND SURVEYORS. JAN. 28, 1971

REVISED MAY 14, 1975 REVISED JANUARY, 1983 REVISED OCTOBER 1995

INGHAM COUNTY REMONUMENTATION  
LAND CORNER RECORDATION CERTIFICATE  
Filing Requirement of Act 74, Mich. P.A. 1970

For Corners in  
INGHAM  
(county)

Located In:

Corner Code #

1. Public Land Survey  
CORNER COMMON  
TO SECTIONS 29, 30, 31, 32  
DELHI TOWNSHIP

T 3N R 2W  
T \_\_\_\_\_ R \_\_\_\_\_  
T \_\_\_\_\_ R \_\_\_\_\_  
T \_\_\_\_\_ R \_\_\_\_\_

C-11  
\_\_\_\_\_  
\_\_\_\_\_  
\_\_\_\_\_

B:12 P:179 12/6/05 12:06 PM Pages: 3  
2005-065029 LAND CORNER RECEIPT #3839  
Paula Johnson, Ingham County, Michigan



2. Property Controlling  
in Section S \_\_\_\_\_ T \_\_\_\_\_ R \_\_\_\_\_  
S \_\_\_\_\_ T \_\_\_\_\_ R \_\_\_\_\_

Register of Deeds Stamp & File Number

3. Miscellaneous S \_\_\_\_\_ T \_\_\_\_\_ R \_\_\_\_\_

4. Lot No \_\_\_\_\_, Recorded Plat \_\_\_\_\_

5. Private Claims \_\_\_\_\_

I, Brian Reynolds, in a field survey on October 12, 2005, do hereby certify that under requirements of P.A. 74, Michigan P.A. of 1970, the corner points mentioned in lines 1 and 2 above were in conformance with regulations and rules therefore as required in the current manual of survey instructions of the United States Department of the Interior, Bureau of Land Management or by a decree of a Court of Law and/or that the corner points mentioned in lines 3, 4, and 5 above were in conformance with the rules of the Michigan Board of Land Surveyors or by a Decree of a Court of Law; established, re-established, monumented, re-monumented, recovered, found as expressed below.

NOTE: Not more than 2 corners, all in the same town and range, may be recorded on this certificate.

A. Description of original monument and accessories and/or subsequent restoration:

1. GENERAL LAND OFFICE DEPUTY SURVEYOR MUSGROVE EVANS, JANUARY 1827, "...80.00 SET POST COR. TO SECs 29, 30, 31 & 32 FW A Be 12 IN. N33E 13 LKS MAPLE 18 S30W 22 LKS...." AN UNSIGNED, UNDATED MARGINAL NOTE READS, "...WHITEWOOD 24 N44W 40 NEW SUGAR 20 N84W 52 1/2 NEW..."
2. A SURVEY OF MOST OF SECTION 32 BY T. J. BROWN, COUNTY SURVEYOR, DATED JUNE 15, 1875, COUNTY SURVEYOR BOOK 2, PAGE 128, THE SUBJECT CORNER IS LABELED "5" ON THE PLAT, AND IS DESCRIBED AS FOLLOWS, "A STONE BELOW THE SURFACE FROM WHICH AN APPLE 3 IN. DIAM. BEARS N50 1/4E 127 LKS..." THE PLAT SHOWS DISTANCES TO C-12 OF 39.78 CHAINS (2625.48'), TO D-11 40.21 CHAINS (2653.86').
3. A SURVEY OF THE NORTHEAST 1/4 OF SECTION 31 BY T. J. BROWN, DEPUTY COUNTY SURVEYOR, DATED APRIL 10, 11, 12, 1878, COUNTY SURVEYOR BOOK 2, PAGE 157, THE SUBJECT CORNER IS LABELED "1" ON THE PLAT, AND IS DESCRIBED AS FOLLOWS, "STONE APPLE 3 N50 1/4E 127 W. WOOD 10 N44W 40..." THE PLAT SHOWS DISTANCES TO C-12 OF 39.78 CHAINS (2625.48'), TO MC-3 25.07 CHAINS (1654.62')

CORNER HISTORY CONTINUED ON PAGES TWO AND THREE

B. Description of corner evidence found and/or method applied in restoring or reestablishing corner:

FOUND A RAILROAD SPIKE AT THE INTERSECTION OF THE CENTERLINE OF GROVENBURG ROAD NORTH AND SOUTH WITH THE CENTERLINE OF HARPER ROAD EAST. EXCAVATED A 2' X 2' AREA CENTERED ON THE FOUND RAILROAD SPIKE THROUGH NEARLY ONE FOOT ON BITUMINOUS AND HARD PACKED GRAVEL TO A FINAL DEPTH OF 3.5 FEET. FOUND NO ADDITIONAL EVIDENCE OF CORNER MONUMENTATION. ACCEPTED POSITION OF FOUND RAILROAD SPIKE AS A PERPETUATION OF CORNER POSITION. REPLACED WITH STANDARD 3/4" X 24" STEEL FORM PIN WITH ALUMINUM CAP, INSTALLED MONUMENT BOX, WITNESSED AS DESCRIBED BELOW.

C. Description of monument for corner and accessories established to perpetuate locating the position of the corner:

WITNESSES TO 3/4" X 24" STEEL FORM PIN WITH ALUMINUM REMONUMENTATION CAP STAMPED "31602"  
FOUND NAIL & TAG No. 12034 IN THE NORTH SIDE OF A 15" CHERRY WEST 35.39 FEET  
FOUND NAIL & TAG No. 25832 IN THE EAST SIDE OF A UTILITY POLE NAZ 338° 59.75 FEET  
FOUND NAIL & TAG No. 18998 IN THE NORTHEAST SIDE OF A 24" MAPLE NAZ 330° 47.08 FEET  
FOUND NAIL & TAG No. 18998 IN THE NORTH SIDE OF A UTILITY POLE NAZ 124° 69.20 FEET  
FOUND NAIL & TAG No. 16053 IN THE SOUTH SIDE OF A POWER POLE NAZ 300° 26.40 FEET

Signed by

Surveyor's Michigan License No 31602

P.A. 345 INGHAM COUNTY  
PEER APPROVED 10/18/2005

Date October 17, 2005

FORM APPROVED BY MICHIGAN STATE BOARD OF LAND SURVEYORS. JAN. 28, 1971

REVISED MAY 14, 1975 REVISED JANUARY, 1983 REVISED OCTOBER 1995

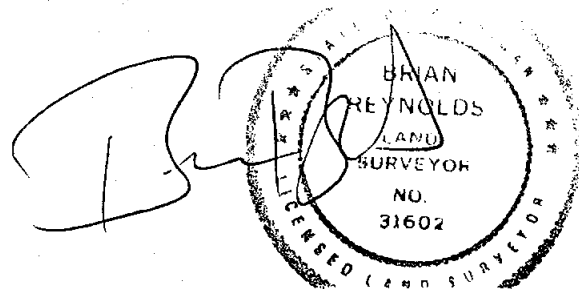

A. Description of original monument and accessories and/or subsequent restoration: **T3N, R2W, C-11, CONTINUED**

4. A SURVEY OF THAT PART OF THE SOUTHEAST 1/4 OF SECTION 30 LYING EAST OF THE GRAND RIVER BY COUNTY SURVEYOR A. P. DRAKE DATED FEBRUARY 3<sup>RD</sup>, 1880, RECORDED IN BOOK 3, PAGE 30. THE SUBJECT CORNER IS LABELED "E" ON THE PLAT, AND IS DESCRIBED AS "STONE & BRICK FW AN APPLE 3 IN. DIAM. BEARS N50 1/4E 127." THE LINE TO MC-3 IS SHOWN AS "N89 3/4W 25.07 CHAINS". FROM C-10 IS SHOWN AS S1/4°E 39.87 CHAINS. THREE INTERVENING IRREGULARLY SPACED PROPERTY CORNERS BETWEEN C-11 AND C-10, LABELED B, C, AND D ON THE PLAT ARE DESCRIBED AS "STONE AND BRICK" EACH IS WITNESSED.
5. A SURVEY OF ALL OF SECTION 29 BY COUNTY SURVEYOR A. P. DRAKE, DATED DECEMBER 7<sup>TH</sup>-8<sup>TH</sup>, 1881, BOOK 2, PAGE 202, THE NARRATIVE READS, IN PART, "...ALL THE CORNERS BEING FOUND, THOSE ALONG THE SOUTH LINE OF THE SECTION BEING SET AND PERPETUATED BY T. J. BROWN IN THE SURVEY OF SECTION 32 (SEE PAGE 128)..." THE SUBJECT CORNER IS LABELED "25" ON THE PLAT, AND IS DESCRIBED AS, "POST & STONES W. WOOD 9 N44W 40 APPLE 3 N51 1/4E 127..." THE PLAT SHOWS A DISTANCE TO D-11 OF 40.32 CHAINS.
6. THE ROAD COMMISSION WITNESS MAP READS, "...R.R. SPIKE (1966) P.P. N.E. 78.62' TW. 24" CHERRY S.E. 41.46' P.P. WNW. 22.45' 14" MAPLE NW. 45.92'..."
7. ACT 132 SURVEYS BY G.A. STEADMAN & SON, INC, SIGNED BY RICHARD W. STEADMAN, P.S. 11370, LIBER 1, PAGES 610 & 611, RECORDED FEBRUARY 8, 1973, AND LIBER 1, PAGE 767, RECORDED JUNE 5, 1973, "N.W. COR. - SEC 32, T3N, R2W FOUND - R. R. SPIKE, P. POLE-N.E. 78.62 FT. 24" CHERRY-S.E. 41.46 FT. P. POLE-W.N.W. 22.45 FT. 14" MAPLE-N.W. 45.92 FT. " C11 TO D-11 SHOWN AS 2657.60' EAST.
8. ACT 132 SURVEY BY BOSS ENGINEERING COMPANY, SIGNED BY OSCAR BOSS, P.S. 13574, LIBER 1, PAGE 925 & 926, RECORDED SEPTEMBER 17, 1973, "N.W. COR. SEC. 32, T3N, R2W" NO WITNESSES DESCRIBED. C-12 TO C-11 SHOWN AS N0°22'57"E 2632.78'.
9. ACT 132 SURVEY BY FRED WHITE ENGINEERING COMPANY, SIGNED BY FRED WHITE, P.S. 12034, "SW COR. SEC. 29, T3N, R2W" NO WITNESSES DESCRIBED.
10. LAND CORNER RECORDATION CERTIFICATE, LIBER 3, PAGE 93, RECORDED APRIL 25, 1974, BY OSCAR BOSS, P. S. No. 13574, PART A: "UNKNOWN" PART B: "R.R. SPIKE FD." PART C: "NW CORNER N.53°W. 31.22 NAIL S/S UTILITY POLE N.44°E. 78.76 NAIL W/S UTILITY POLE S.45°E. 41.43 NAIL W/S 38" STUMP"
11. ACT 132 SURVEY BY FRED WHITE ENGINEERING COMPANY, SIGNED BY RON HELSEL, P.S. 18994, DATED FEBRUARY 18, 1977, LIBER 2, PAGE 1009, "NW COR. SECTION 32, T3N, R2W (LIBER 3 - PG 93)" NO WITNESSES DESCRIBED. C-11 TO D-11 SHOWN AS EAST 2657.60'.
12. ACT 132 SURVEYS BY POLARIS ASSOCIATES, INC, SIGNED BY RONNIE M. LESTER, P.S. 18998, LIBER 3, PAGES 278 & 279, RECORDED MAY 23, 1978, AND LIBER 4, PAGES 438, 439, 440, AND 441, RECORDED DECEMBER 18, 1981 "NE CORNER SEC. 31, T3N, R2W WITNESSES TO GOVERNMENT LAND CORNERS: STEPHENS NAIL & TAG IN N.W. SIDE POWER POLE, N.E., 78.75' STEPHENS NAIL & TAG IN SOUTH SIDE POWER POLE, WEST, 22.30' NAIL & TAG IN SOUTH SIDE 8" CHERRY, W.S.W., 32.33' NAIL & TAG IN NORTH SIDE 36" OAK, S.E., 50.26' " C-12 TO C-11 IS SHOWN AS N00°23'33"E 2632.72'.
13. ACT 132 SURVEY BY FRED WHITE ENGINEERING COMPANY, SIGNED BY RON HELSEL, P.S. 18994, LIBER 3, PAGE 321, RECORDED MAY 4, 1978, "(LIBER 3-PG. 93) NW COR. SEC. 32, T3N, R2W " NO WITNESSES DESCRIBED. C-11 TO D-11 IS SHOWN AS EAST 2657.60'.
14. LAND CORNER RECORDATION CERTIFICATE, LIBER 4, PAGE 351, RECORDED SEPTEMBER 15, 1978, BY GEORGE M. YOUNG, P. S. No. 17640, PART A: "ORIGINAL CORNER & ACCESSORIES NOT EVIDENT." PART B: "FOUND RAILROAD SPIKE 0.15' UNDER ASPHALT @ C/L GROVENBURG ROAD. RECORDED LIBER 3, PAGE 91, INGHAM COUNTY RECORDS." PART C: "NAIL & TAG STEPHENS ENGR., S. SIDE UTILITY POLE, N53°W 22.32' NAIL & TAG STEPHENS ENGR., W. SIDE UTILITY POLE, N 44° E 78.68' NAIL & TAG STEPHENS ENGR., W. SIDE 38" STUMP, S 45° E 41.50' "
15. ACT 132 SURVEY BY POLARIS ASSOCIATES, INC, SIGNED BY RONNIE M. LESTER, P.S. 18998, LIBER 3, PAGES 866 & 867, RECORDED JANUARY 31, 1980, "SOUTHWEST CORNER SECTION 29, T3N, R2W WITNESSES TO GOVERNMENT CORNERS: NAIL & TAG SOUTH SIDE UTILITY POLE, N53°W, 22.32' NAIL & TAG WEST SIDE UTILITY POLE, N44°E, 78.68' NAIL & TAG WEST SIDE 38" STUMP S45°E, 41.50' "
16. RECORDED PLAT OF NORTH'S FIELD SUBDIVISION BY WOLVERINE ENGINEERS AND SURVEYORS, SIGNED AND SEALED BY GEORGE M. YOUNG, P.S. No. 17640, RECORDED IN LIBER 39 OF PLATS ON PAGES 3-5, SUBJECT CORNER IS REFERENCED AS "NE CORNER SECT 31 T3N-R2W (LIBER 4, PAGE 351)," NO FURTHER DESCRIPTION OF MONUMENT OR WITNESSES.
17. ACT 132 SURVEY BY POLARIS ASSOCIATES, INC, SIGNED BY RONNIE M. LESTER, P.S. 18998, LIBER 4, PAGES 1042 AND 1043, RECORDED JULY 3, 1985 "NORTHWEST CORNER SECTION 32, T3N, R2W L3 P.93 WITNESSES TO GOVERNMENT CORNERS: NAIL AND TAG ON WEST SIDE U. POLE, N.E., 78.68 NAIL AND TAG ON N.E. SIDE 24" MAPLE, N.W., 46.35' NAIL AND TAG ON NORTH SIDE 15" CHERRY, WEST, 35.36' " C-12 TO C-11 IS SHOWN AS N00°01'40"E 2632.72'; C-11 TO D-11 IS SHOWN AS EAST 2657.60'.
18. ACT 132 SURVEY BY R. W. STEADMAN & ASSOCIATES, INC., SIGNED BY RICHARD W. STEADMAN, P.S. 11370, LIBER 4, PAGE 1232, RECORDED MAY 22, 1986 "N.W COR. SEC. 32, T3N, R2W FOUND R.R. SPIKE 18" MAPLE, N30°W 46.33' POWER POLE, N52°E 78.73' 4" TWIN ELM, S70°E 75.11' "
19. RECORDED PLAT OF NORTH STRIP SUBDIVISION BY LAVERNE J. HENDRYX, P.S. No. 3276, RECORDED IN LIBER 41 OF PLATS ON PAGES 33-33, SUBJECT CORNER IS REFERENCED AS "N.E. CORNER OF SECTION 31 T3N-R2W DELHI TOWNSHIP, INGHAM COUNTY," NO FURTHER DESCRIPTION OF MONUMENT OR WITNESSES.

# PAGE THREE

## A. Description of original monument and accessories and/or subsequent restoration: T3N, R2W, C-11, CONTINUED

20. ACT 132 SURVEY BY BRYAN LAND SURVEYS, P.C., SIGNED BY LARRY A BRYAN, P.S. 25832, LIBER 6, PAGES 389 & 390 AND PAGES 393 & 394, RECORDED SEPTEMBER 21, 1998, NORTHWEST CORNER SECTION 32, T3N, R2W "WITNESSES TO SECTION CORNERS: FOUND RAILROAD SPIKE CENTERLINE OF GROVENBURG RD. 2' SOUTH OF CENTERLINE OF HARPER RD. LIBER 4, PAGE 351.  
FOUND NAIL & TAG #11370 NORTHEAST SIDE 20" MAPLE, N30°E, 46.32'  
FOUND NAIL & TAG #11370 NORTH SIDE 14" CHERRY, WEST 35.33'  
FOUND NAIL & TAG WEST SIDE POWER POLE, N40°E, 78.33'  
SET NAIL & TAG NORTHEAST SIDE POWER POLE, N25°E, 59.71' "  
C-11 TO D-11 IS SHOWN AS S89°38'39"E 2657.38'; C-12 TO C-11 IS SHOWN AS N00°22'57"E 2633.36'.
21. ACT 132 SURVEY BY BEERY & ASSOCIATES, INC., SIGNED BY DAVID R. LOHR, P.S. 30090, LIBER 7, PAGES 949 & 950, RECORDED DECEMBER 3, 1996, N.W. COR. SEC. 32, T3N, R2W "WITNESSES TO SECTION CORNERS: FD. R.R. SPIKE IN MON. BOX. N&T #11370 N.E./S 20" MAPLE, N30°E, 46.32' N&T #11370 N./S 14" CHERRY, N90°W, 35.33' N&T W./S P. POLE., N40°E, 76.33' N&T #25832 N.E./S P. POLE, N25°E, 59.71'..."  
C-12 TO C-11 IS SHOWN AS N00°22'57"E 2633.36'.
22. ACT 132 SURVEY BY GARY C. BILOW, P.S. 26433, LIBER 8, PAGE 1079, RECORDED DECEMBER 9, 2002, SW CORNER SECTION 29, "FOUND RR SPIKE LCRC AT LIBER 7, PAGE 392" NO WITNESSES SPECIFIED.  
D-11 TO C-11 IS SHOWN AS S89°55'05"W 2657.05'.
23. ACT 132 SURVEY BY WOLVERINE ENGINEERS AND SURVEYORS, INC., SIGNED BY MAURICE H. MAHIEU, P.S. 28414, LIBER 8, PAGE 1087, RECORDED FEBRUARY 24, 2003 "SW CORNER SEC. 29, T3N, R2W FND RR SPIKE 1' WEST OF C/L GROVENBURG RD. WITNESSES: FND N&T #25832 W. SIDE POWER POLE N30°W 59.57' FND N&T #12034 N. SIDE 15" CHERRY WEST 35.37' FND N&T #25832 SW SIDE POWER POLE S35°E 69.16' FND N&T #28414 E. SIDE 21" MAPLE N40°W 45.92' "  
D-11 TO C-11 IS SHOWN AS S89°55'05"W 2657.32'.
24. LAND CORNER RECORDATION CERTIFICATE, LIBER 10, PAGE 408, RECORDED MARCH 19, 2003, BY JAMES E. STEPHENS, P. S. No. 16053, PART A: "ORIGINAL MONUMENT AND ACCESSORIES WERE NOT FOUND. CORNER WAS PREVIOUSLY RECORDED BY OSCAR BOSS (P.S. 13574) IN 1974, LIBER 3, PAGE 93, BY GEORGE YOUNG (P.S. 17640) IN 1978, LIBER 4, PAGE 35 AND BY MAURICE MAHIEU (P.S. 28414) IN 1993, LIBER 7, PAGE 392. ALL CERTIFICATES CALL FOR A RAILROAD SPIKE." PART B: "FOUND RAILROAD SPIKE IN LOCATION CALLED FOR ON CORNER RECORDATION CERTIFICATES. ACCEPTED RAILROAD SPIKE AS CORNER."  
PART C: "RAILROAD SPIKE WITNESSED BY:  
NAIL & TAG NO. 25832 IN EAST SIDE OF UTILITY POLE S65°E 69.19'  
NAIL & TAG NO. 25832 IN WEST SIDE OF UTILITY POLE N30°W 59.52'  
NAIL & TAG NO. 12034 IN NORTH SIDE OF 16" CHERRY TREE N02°W 35.35'  
NAIL & TAG NO. 16053 IN SOUTHWEST SIDE OF UTILITY POLE N45°W 21.80' "
25. TWO ACT 132 SURVEYS BY STEPHENS-KYES & ASSOCIATES, INC., SIGNED BY JAMES E. STEPHENS, P.S. 16053, LIBER 8, PAGE 1110 AND 1111, BOTH RECORDED APRIL 14, 2003 "NORTHWEST CORNER OF SECTION 32, T3N, R2W RAILROAD SPIKE WITNESSED BY:  
NAIL & TAG #25832 IN EAST SIDE OF UTILITY POLE S65°E 69.19'  
NAIL & TAG #25832 IN WEST SIDE OF UTILITY POLE N30°W 59.52'  
NAIL & TAG #12034 IN NORTH SIDE OF 16" CHERRY TREE N02°W 35.35'  
NAIL & TAG #16053 IN SOUTHWEST SIDE OF UTILITY POLE N45°W 21.80' "  
C-12 TO C-11 IS SHOWN AS N00°00'00"E 2632.88'.
26. ACT 132 SURVEY BY WOLVERINE ENGINEERS AND SURVEYORS, INC., SIGNED BY MAURICE H. MAHIEU, P.S. 28414, LIBER 8, PAGE 1193, RECORDED SEPTEMBER 8, 2003 MONUMENT AND WITNESSES SAME AS #14 ABOVE.  
D-11 TO C-11 IS SHOWN AS S89°55'05"W 2657.32'.
27. ACT 132 SURVEY BY POLARIS ASSOCIATES, INC, SIGNED BY RONNIE M. LESTER, P.S. 18998, LIBER 9, PAGE 190 RECORDED JUNE 29, 2005 "SOUTHWEST CORNER SECTION 29, T3N, R2W RAILROAD SPIKE WITNESSES TO GOVERNMENT CORNERS: LIBER 10, PAGE 408  
FOUND NAIL AND TAG #12034 NORTH SIDE 15" CHERRY, MAG. AZ. 277° 35.28'  
FOUND NAIL AND TAG #25832 EAST SIDE UTILITY POLE, MAG. AZ. 338° 59.52'  
SET MAGNETIC PK NAIL AND 1 1/2" ALUMINUM TAG STAMPED "PS 18998 WITNESS" ON EAST SIDE 24" MAPLE MAG. AZ. 330° 45.86'  
SET MAGNETIC PK NAIL AND 1 1/2" ALUMINUM TAG STAMPED "PS 18998 WITNESS" NORTH SIDE NEW UTILITY POLE MAG. AZ. 124° 69.35' "  
D-11 TO C-11 IS SHOWN AS S89°55'05"W 2657.34'.

P.A. 345 INGHAM COUNTY  
PEER APPROVED 10/18/2005 *AL*

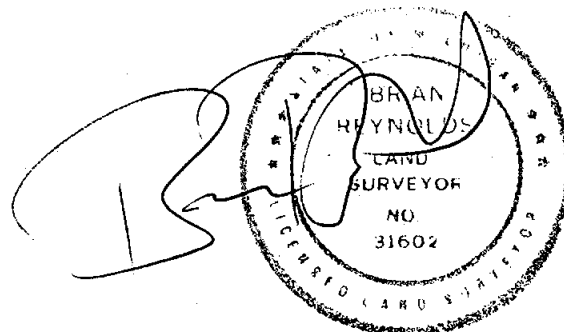

LAND CORNER RECORDATION CERTIFICATE  
Filing Requirement of Act 74, Mich. P.A. 1970

For Corners in Located In: Corner Code #

INGHAM  
(county)

1. Public Land Survey  
CORNER COMMON  
TO SECTIONS 19 & 30  
DELHI TOWNSHIP  
ON RANGE LINE

T 3N R 2W A-09  
T R  
T R  
T R

2. Property Controlling  
in Section

S T R  
S T R

3. Miscellaneous S T R

4. Lot No. , Recorded Plat

5. Private Claims

B:13 P:7 11/21/06 10:04 AM Page: 3  
2006-058522 LAND CORNERS Receipt #19823  
Paula Johnson, Ingham County, Michigan



Register of Deeds Stamp & File Number

I, Brian Reynolds, in a field survey on SEPTEMBER 29, 2006, do hereby certify that under the requirements of P.A. 74, Michigan P.A. of 1970, the corner points mentioned in lines 1 and 2 above were in conformance with regulations and rules therefore as required in the current manual of survey instructions of the United States Department of the Interior, Bureau of Land Management or by a decree of a Court of Law and/or that the corner points mentioned in lines 3, 4, and 5 above were in conformance with the rules of the Michigan Board of Land Surveyors or by a Decree of a Court of Law; established, re-established, monumented, re-monumented, recovered, found as expressed below.

NOTE: Not more than 2 corners, all in the same town and range, may be recorded on this certificate.

A. Description of original monument and accessories and/or subsequent restoration:

1. GENERAL LAND OFFICE DEPUTY SURVEYOR MUSGROVE EVANS, JANUARY 1827, "...WEST BETWEEN SECTIONS 19 & 30...83.35 INT. WEST BOUND'Y 21 LKS S OF POST, AND SET A POST FOR THE COR. OF SEC'S 19 & 30 BE (BEECH) 8 IN. N83E 10 LKS ELM 24 S31-1/2E 39 LKS..."

CORNER HISTORY CONTINUED ON PAGE TWO

B. Description of corner evidence found and/or method applied in restoring or reestablishing corner:

FOUND 3/4" X 18" PIPE 0.5'± WEST OF CENTERLINE OF WAVERLY ROAD. TRAVERSE INDICATED PIPE TO BE 0.53 FEET WEST OF RANGE LINE. EXCAVATED A 24"± DIAMETER HOLE THROUGH 2 LAYERS OF BITUMINOUS, FOUND POINTED STONE IMMEDIATELY ADJACENT TO AND EAST OF FOUND PIPE. CHECKED STONE, FOUND POINT OF IT TO BE ON RANGE LINE. ACCEPTED STONE AS TRUE CORNER POSITION. REPLACED STONE WITH 3/4" X 24" STEEL FORM PIN WITH ALUMINUM CAP STAMPED "31602" AND INSTALLED MONUMENT BOX. ALSO INSTALLED 1" PIPE WITH CAP No. 18994 (RON HELSEL, P.S.) IMMEDIATELY WEST OF AND OUTSIDE THE MONUMENT BOX AT THE POSITION OF THE FOUND PIPE, TO SERVE AS A PROPERTY CONTROLLING CORNER FOR SURVEYS TIED TO THE PIPE.

C. Description of monument for corner and accessories established to perpetuate locating the position of the corner:

WITNESSES TO 3/4" X 24" IRON FORM PIN WITH ALUMINUM CAP STAMPED "31602" IN MONUMENT BOX  
FOUND NAIL & TAG "YOUNG" IN THE NORTHEAST SIDE OF A 36" MAPLE NAZ 315° 45.76'  
FOUND NAIL & TAG "MDSH" IN THE NORTHEAST SIDE OF A 36" MAPLE NAZ 315° 45.42'  
FOUND NAIL & TAG "KEBS" IN THE NORTHWEST SIDE OF A POWER POLE NAZ 44° 67.66'  
SET NAIL & TAG "31602" IN THE SOUTH SIDE OF A 14" WALNUT NAZ 101° 112.20'  
FOUND NAIL & TAG "KEBS" IN THE SOUTHEAST SIDE OF A LIGHT POLE NAZ 48° 40.00'  
FOUND NAIL & TAG "MDSH" IN THE NORTH SIDE OF A 10" POST (LEANING TO THE SOUTHEAST) NAZ 135° 41.00'  
FOUND NAIL & TAG (ILLEGIBLE) IN THE NORTH SIDE OF A 10" POST (LEANING TO THE SOUTHEAST) NAZ 135° 40.64'  
EATON COUNTY REMONUMENTATION MONUMENT IN MONUMENT BOX REPRESENTING M-09 T3N R3W NORTH 13.13' TO B-09 IS S89°46'09"E 2851.54 FEET TO A-10 IS SOUTHERLY 2634.45 FEET  
1" PIPE WITH "HELSEL 18994" PLASTIC CAP WEST 0.53 FEET (PROPERTY CONTROLLING CORNER)

NOTE: "KEBS" = KYES ENGINEERING - BRYAN SURVEYING, INC.

"MDSH" = MICHIGAN DEPARTMENT OF STATE HIGHWAYS (NOW MDOT)

P.A. 345 INGHAM COUNTY  
PEER APPROVED 10/24/2006

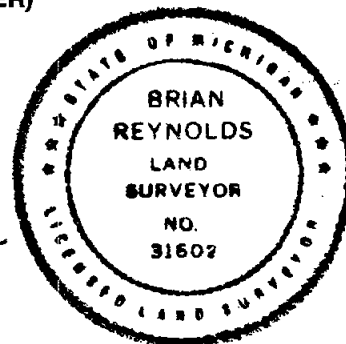

Signed by  
Surveyor's Michigan License No. 31602

Date October 20, 2006

FORM APPROVED BY MICHIGAN STATE BOARD OF LAND SURVEYORS. JAN. 28, 1971

REVISED MAY 14, 1975 REVISED JANUARY, 1983 REVISED OCTOBER 1995

- A. Description of original monument and accessories and/or subsequent restoration: T3N R2W A-09 CONTINUED
2. A SURVEY BY DEPUTY COUNTY SURVEYOR T.J. BROWN, DECEMBER 3<sup>RD</sup>, 1867, VOLUME 2, PAGE 53, SUBJECT CORNER IS LABELED "25" ON THE PLAT, AND IS DESCRIBED BY BROWN AS: "...THE HIGHEST POINT OF ROCK 6 LKS (ILLEGIBLE)..." A DISTANCE IS SHOWN TO B-9 OF 43.10 CHAINS (2844.60 FEET).
  3. A SURVEY BY COUNTY SURVEYOR JOHN McCREARY, OCTOBER 19-21, 1892, VOLUME 4, PAGES 26-27, SUBJECT CORNER IS LABELED "L" ON THE PLAT, MONUMENT LISTED AS A "....STONE..." NOT WITNESSED. A DISTANCE IS SHOWN TO B-9 OF 43.52 CHAINS (2872.32 FEET).
  4. ROAD COMMISSION WITNESS MAP SHOWS "1" PIPE & STONE 24" WALNUT N.W. 43.8' COR. FENCE POST S.E. 40.05' P.P. N.E. 67.75'... NO NAME OR DATE.
  5. RECORDED PLAT OF "ROOT SUBDIVISION" SURVEYED IN 1954 BY LAVERNE J. HENDRYX, P.S. 3276, THE PLAT BOUNDARY IS DESCRIBED FROM THE SUBJECT CORNER. NO MONUMENT OR WITNESSES DESCRIBED.
  6. THREE ACT 132 SURVEYS, LIBER 1 OF SURVEYS, PAGE 609, RECORDED FEBRUARY 8, 1973, LIBER 2, PAGE 87, RECORDED SEPTEMBER 6, 1974, AND LIBER 2, PAGE 687 RECORDED APRIL 14, 1976 RICHARD W. STEADMAN, P.S. No. 11370, SUBJECT CORNER IS NOTED THUS: "...S.W. COR. - SEC. 19, T3N, R2W STONE WITH 1" PIPE BESIDE 24" WALNUT: N.W. - 43.80' ANCHOR POST: S.E. - 40.05' POWER POLE: N.E. - 67.75'..."
  7. ACT 132 SURVEY BY FRED WHITE ENGINEERING COMPANY, SIGNED AND SEALED BY RON HELSEL, P.S. 18994, RECORDED JULY 10, 1974 IN LIBER 2 OF SURVEYS, PAGE 1, SUBJECT CORNER IS DESCRIBED THUS: "...NW CORNER - 1" PIPE. R.R. SPIKE 24" MAPLE SW 37.38' P.K. NAIL 30" WALNUT NW 44.05' NAIL & CAP ANCHOR POST SE 40.40'..." THE DRAWING INDICATES THE TOTAL DISTANCE TO A-10, 2634.42 FEET. THIS SURVEY IS SUPERCEDED BY ANOTHER ACT 132 SURVEY BY FRED WHITE ENGINEERING COMPANY, SIGNED AND SEALED BY FRED N. WHITE, P.S. 12034, RECORDED NOVEMBER 20, 1974 IN LIBER 2 OF SURVEYS, PAGES 153-154, SUBJECT CORNER IS DESCRIBED THUS: "WEST 1/4 CORNER - R.R. SPIKE" WITNESSES ESSENTIALLY IDENTICAL.
  8. LAND CORNER RECORDATION CERTIFICATE LIBER 3, PAGE 269, RECORDED NOVEMBER 20, 1974 BY RON HELSEL, PART A READS, "ORIGINAL CORNER LOST AND OBLITERATED" PART B READS, "PREVIOUSLY USED 1" IRON PIPE IN 1968 FOUND IN THE CENTERLINE OF INTERSECTION OF WAVERLY ROAD AND McCUE ROAD TO EAST CORNER, IN ACCORD WITH G.L.O. MEASUREMENTS & SUBSEQUENT CHECK WITH AREA SURVEYORS VERIFIED POSITION." PART C READS, "1" IRON PIPE R.R. SPIKE, NORTH SIDE 24" MAPLE, SW 37.38 FEET P.K. NAIL, EAST SIDE 30" WALNUT, NW 44.05 FEET NAIL & CAP, NORTH-SIDE ANCHOR POST, SE 40.40 FEET..."
  9. LAND CORNER RECORDATION CERTIFICATE LIBER 4, PAGE 353, RECORDED SEPTEMBER 15, 1978 BY GEORGE M. YOUNG, P.S. No. 17640, PART A READS, "...ORIGINAL CORNER LOST AND OBLITERATED - NW SECTION CORNER..." PART B READS, "...USED 1" DIA. IRON PIPE FOUND IN MONUMENT BOX @ INTERSECTION OF CENTERLINES, McCUE AND WAVERLY ROADS AS RECORDED IN LIBER 3 - PAGE 269 - INGHAM COUNTY RECORDS..." PART C READS, "...RAILROAD SPIKE, N. SIDE 24" MAPLE SW 37.49' P.K. NAIL E SIDE 30" WALNUT, NW 44.09 FEET NAIL & CAP, N SIDE ANCHOR POST, SE 40.43 FEET NE CORNER SECTION 25, T3N-R3W, N 13.19'..."
  10. AN ACT 132 SURVEY BY FRED N. WHITE, LIBER 4, PAGE 871, MAKES INDIRECT REFERENCE TO MONUMENT AND WITNESSES OF RECORD, "...LIBER 4, PAGE 353..."
  11. ACT 132 SURVEY, LIBER 4, PAGE 1093, RECORDED (DATE ILLEGIBLE) 1985, LIBER 4, PAGE 1093-1094, BY MARVIN F. FOUTY, P.S. No. 18989, SUBJECT CORNER DESCRIBED AS: "NW CORNER SECTION 30, T3N R2W, FOUND 3/4" PIPE LIBER 3, PAGE 269..." NOT OTHERWISE DESCRIBED OR WITNESSED.
  12. ACT 132 SURVEY BY BEERY & ASSOCIATES, SIGNED AND SEALED BY DAVID R. LOHR, P.S. 30090, LIBER 5, PAGES 492-494, RECORDED AUGUST 8, 1988, SUBJECT CORNER IS DESCRIBED THUS: "...NW CORNER FD. IRON @ C/L-C/L WAVERLY AND McCUE RDS. FOUND PIPE IN MON BOX NORTH 13.16' FD. R.R. SPIKE NORTH SIDE 36" OAK N60°W 37.60' FD. N&T NORTH SIDE 36" MAPLE N45°W 45.48' FD. N&T NORTH SIDE FENCE CORNER POST S45°E 40.50'..." DISTANCE EAST TO B-9 TOTALS 2852.33 FEET; SOUTH TO A-10 SHOWN AS 2634.16 FEET. THIS SURVEY WAS PARTIALLY REVISED AND RE-RECORDED IN 1994, LIBER 7, PAGES 298-299, WITNESSES UNCHANGED, DISTANCES TO A-10 UNCHANGED, DISTANCE TO B-9 RESTATED AS 2853.05 FEET.
  13. THE RECORDED PLATS OF TIMBERLAND ESTATES (1987) AND TIMBERLAND ESTATES II (1988), BOTH SURVEYED BY DAVID R. LOHR, BOTH MAKE REFERENCE TO THE SUBJECT CORNER, AND INDIRECTLY DESCRIBE MONUMENT AND WITNESSES BY REFERENCE TO THE LAND CORNER RECORDATION CERTIFICATE, LIBER 4, PAGE 353.

Description of original monument and accessories and/or subsequent restoration: T3N R2W A-09 CONTINUED ON PAGE THREE

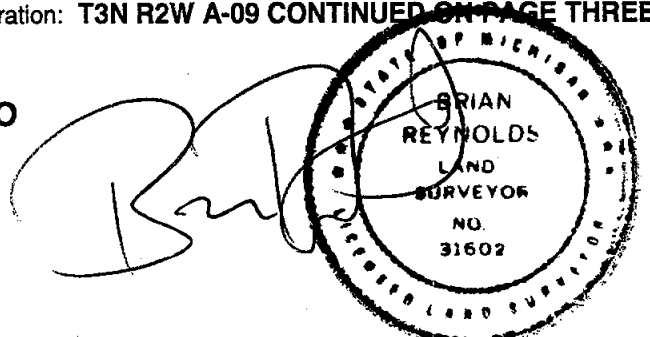

PAGE THREE

Description of original monument and accessories and/or subsequent restoration: T3N R2W A-09 CONTINUED

14. ACT 132 SURVEY BY WOLVERINE ENGINEERS AND SURVEYORS, INC, SIGNED AND SEALED BY MAURICE H. MAHIEU, P.S. No. 28414, RECORDED SEPTEMBER 4, 1992, LIBER 6, PAGE 1029, SUBJECT CORNER DESCRIBED THUS: "NORTHWEST CORNER, SECTION 30, T3N-R2W, DELHI TWP...FOUND 1" PIPE WITNESSED BY:  
N&T #17640 N. SIDE 42" MAPLE S75°W 37.60' N&T "MDSH" N SIDE WOOD POST, S45°E, 41.34  
N&T #17640 S. SIDE UTILITY POLE N45°E 66.57' SW COR. SIGN POST N70°E, 40.89'  
NE COR., SEC. 25, T3N-R3W, NORTH, 13.19'..." TO A-10 TOTALS 2634.44 FEET. THIS SURVEY WAS PARTIALLY REVISED AND RE-RECORDED OCTOBER 29, 1992, LIBER 6, PAGES 1059-1060, MONUMENT, WITNESSES AND DISTANCE TO GOVERNMENT CORNERS IDENTICAL, EXCEPT SIGN POST WITNESS OMITTED.
15. ACT 132 SURVEY BY FRED WHITE ENGINEERING COMPANY, SIGNED AND SEALED BY DOUGLAS K. RICHARDSON, P.S. No. 31603, RECORDED NOVEMBER 3, 1993 IN LIBER 7, PAGE 55, SUBJECT CORNER IS DESCRIBED THUS: "SOUTHWEST CORNER, SECTION 19, T3N R2W LIBER 4 PAGE 353" MONUMENT AND WITNESSES NOT DESCRIBED. THE DRAWING INDICATES THE TOTAL DISTANCE TO A-8, ILLEGIBLE ON THE COPY FROM MICROFILM.
16. ACT 132 SURVEY BY BEERY & ASSOCIATES, SIGNED AND SEALED BY DAVID R. LOHR, P.S. No. 30090, RECORDED JANUARY 17, 1995 IN LIBER 7, PAGES 469-471, SUBJECT CORNER IS DESCRIBED THUS: "...SOUTHWEST CORNER (A-9), FD. 1" PIPE ON C/L WAVERLY AND C/L McCUE ROADS. FD. N&T 17640 SE/S P.POLE AZ. 45° 66.52'  
FD. N&T 17640 SW/S ANCH. POST AZ. 134° 41.40' FD. N&T 17640 NW/S 32" MAPLE AZ. 244° 37.55'  
FD. N&T 17640 NE/S 45" MAPLE AZ. 316° 45.15' M-9 WINDSOR 1" PIPE/MON.BOX AZ. 00° 13.20'...."  
THE DRAWING INDICATES A TOTAL DISTANCE OF 2852.60 FEET TO B-9, 2640.60 FEET TO A-8
17. ACT 132 SURVEY BY BRYAN LAND SURVEYS, P.C., SIGNED AND SEALED BY LARRY A BRYAN, P.S. No. 25832 RECORDED SEPTEMBER 26, 1995, LIBER 7, PAGES 661-663, SUBJECT CORNER DESCRIBED THUS: "...NORTHWEST CORNER SECTION 30, T3N R2W, LIBER 4, PAGE 353, FOUND 3/4" PIPE IN CENTERLINE OF WAVERLY ROAD. FOUND R.R. SPIKE N. SIDE 24" MAPLE S60°W 37.55' FD. NAIL & TAG #17640 EAST SIDE 36" WALNUT N45°W 45.15'  
FOUND NAIL & TAG NORTHEAST SIDE FENCE POST S45°E 41.30'  
FOUND 3/4" PIPE IN MONUMENT BOX NORTH 13.17'..."  
DISTANCE TO A-10 TOTALS 2633.97 FEET; TO B-9 TOTALS 2852.25 FEET.
18. ACT 132 SURVEY BY ENGER SURVEYING AND ENGINEERING, RECORDED JUNE 20, 2001 IN LIBER 8, PAGE 881, SIGNED AND SEALED BY RONALD L. ENGER, P.S. No. 28409, SUBJECT CORNER IS DESCRIBED THUS, "...1" PIPE CENTERLINE WAVERLY ROAD ON CENTERLINE McCUE ROAD NORTH, 13.20' M-9 WINDSOR 1" PIPE IN MONUMENT BOX  
134° NAZ 41.40' NAIL & TAG #17640 IN SOUTHWEST SIDE ANCHOR POST  
244° NAZ 37.55' NAIL & TAG #17640 IN NORTHWEST SIDE 32" MAPLE  
316° NAZ 45.15' NAIL & TAG #17640 IN NORTHEAST SIDE 45" MAPLE..."

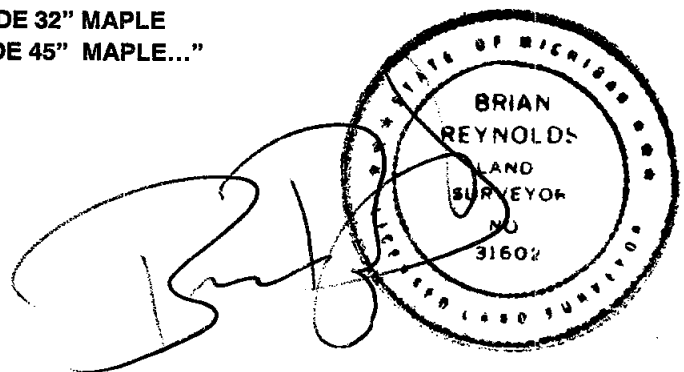

P.A. 345 INGHAM COUNTY  
PEER APPROVED 10/24/2001 *RL*



LAND CORNER RECORDATION CERTIFICATE  
Filing Requirement of Act 74, Mich. P.A. 1970

For Corners in Located In: Corner Code #  
INGHAM  
(county)

1. Public Land Survey  
1/4 CORNER COMMON  
TO SECTIONS 19 & 30  
DELHI TOWNSHIP

T 3N R 2W B-09  
T      R       
T      R       
T      R     

B:13 P:8 11/21/06 10:04 AM Page 2  
2006-058523 LAND CORNERS Receipt #19823  
Paula Johnson, Ingham County, Michigan



2. Property Controlling in Section S      T      R       
S      T      R     

3. Miscellaneous S      T      R     

4. Lot No     , Recorded Plat     

5. Private Claims     

Register of Deeds Stamp & File Number

I, Brian Reynolds, in a field survey on SEPTEMBER 26, 2006, do hereby certify that under requirements of P.A. 74, Michigan P.A. of 1970, the corner points mentioned in lines 1 and 2 above were in conformance with regulations and rules therefore as required in the current manual of survey instructions of the United States Department of the Interior, Bureau of Land Management or by a decree of a Court of Law and/or that the corner points mentioned in lines 3, 4, and 5 above were in conformance with the rules of the Michigan Board of Land Surveyors or by a Decree of a Court of Law; established, re-established, monumented, re-monumented, recovered, found as expressed below.

NOTE: Not more than 2 corners, all in the same town and range, may be recorded on this certificate.

	A	B	C	D	E	F	G	H	I	J	K	L	M
1													
2	6		5		4		3		2		1		
3													
4	7		8		9		10		11		12		
5													
6	18		17		16		15		14		13		
7													
8	19		20		21		22		23		24		
9													
10	30		29		28		27		26		25		
11													
12	31		32		33		34		35		36		
13													

A. Description of original monument and accessories and/or subsequent restoration:

- GENERAL LAND OFFICE DEPUTY SURVEYOR MUSGROVE EVANS, JANUARY 1827, "...WEST BETWEEN SECTIONS 19 & 30...40.00 MARKED A B. CHERRY 14 IN DIAM. FOR 1/4 SEC. COR. ..." THE CLOSING STATION AT A-9 IS 83.35 CHAINS, THUS THE G.L.O. DISTANCE TO A-9 IS 43.35 CHAINS (2861.10 FEET). A MARGINAL NOTE IN THE "ROWE" FIELD BOOK TRANSCRIPTION READS, "APPLE TREE 3 IN N51-1/4W 152-3/4 LKS OLD TREE GONE..."
- A SURVEY BY DEPUTY COUNTY SURVEYOR T.J. BROWN, DECEMBER 3<sup>RD</sup>, 1867, VOLUME 2, PAGE 53, SUBJECT CORNER IS LABELED "23" ON THE PLAT, NO MONUMENT RECITED BY BROWN, BUT WITNESSED BY: "APPLE 3 IN DIAM N51-1/4W 132-3/4 LINKS..." A DISTANCE IS SHOWN TO A-9 OF 43.10 CHAINS (2844.60 FEET).
- A SURVEY BY COUNTY SURVEYOR JOHN McCREARY, OCTOBER 19-21, 1892, VOLUME 4, PAGES 26-27, SUBJECT CORNER IS LABELED "H" ON THE PLAT, MONUMENT LISTED AS A "POST" WITNESSED BY: "HACKBERRY 16 IN DIAM N14°30'E 28-1/2 LINKS..." A DISTANCE IS SHOWN TO A-9 OF 43.52 CHAINS (2872.32 FEET), TO C-9 IS SHOWN AS 40.10 CHAINS (2646.6 FEET), TO B-8 IS SHOWN AS 40 CHAINS (2640 FEET).
- ROAD COMMISSION WITNESS MAP SHOWS NO CORNER DATA RELEVANT TO THIS CORNER.

CORNER HISTORY CONTINUED ON PAGE TWO

B. Description of corner evidence found and/or method applied in restoring or reestablishing corner:

FOUND 1/2" IRON IN MONUMENT BOX 2± FEET NORTH OF CENTERLINE, IN LINE WITH NORTH-SOUTH FENCE. ALSO FOUND ONE WITNESS BY STEADMAN (POWER POLE SOUTH) AND ONE BY BRYAN (POWER POLE). DID NOT EXCAVATE AT THIS LOCATION, DUE TO DOCUMENTED PROOF OF CORNER POSITION FROM PREVIOUS LAND CORNER RECORDATION CERTIFICATE BY SURVEYOR STEADMAN, LIBER 5, PAGE 116. ACCEPTED FOUND IRON AS PROPER PERPETUATION OF ORIGINAL CORNER POSITION. REPLACED FOUND IRON WITH STANDARD INGHAM FORM PIN AND CAP, AND WITNESSED AS DESCRIBED BELOW.

C. Description of monument for corner and accessories established to perpetuate locating the position of the corner:

WITNESSES TO 3/4" X 24" STEEL FORM PIN WITH ALUMINUM CAP STAMPED "31602"  
FOUND NAIL AND TAG #25832 IN THE WEST SIDE OF A POWER POLE N02°W 65.33 FEET  
FACE OF 4" FENCE POST NORTH 39.72 FEET FACE OF 3" STEEL FENCE POST SOUTH 26.74 FEET  
NORTHWEST CORNER OF HOUSE No. 6229 S30°E 66.70 FEET  
TO A-09 IS N89°46'09"W 2851.74 FEET TO B-10 (IN RIVER) IS S00°01'00"W 2634.39 FEET  
TO C-09 IS S89°42'28"E 2646.78 FEET

P.A. 345 INGHAM COUNTY  
PEER APPROVED

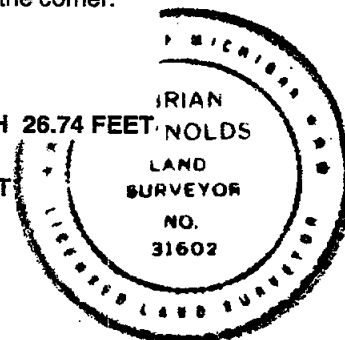

Signed by [Signature]  
Surveyor's Michigan License No 31602

Date October 20, 2006

FORM APPROVED BY MICHIGAN STATE BOARD OF LAND SURVEYORS. JAN. 28, 1971

REVISED MAY 14, 1975 REVISED JANUARY, 1983 REVISED OCTOBER 1995



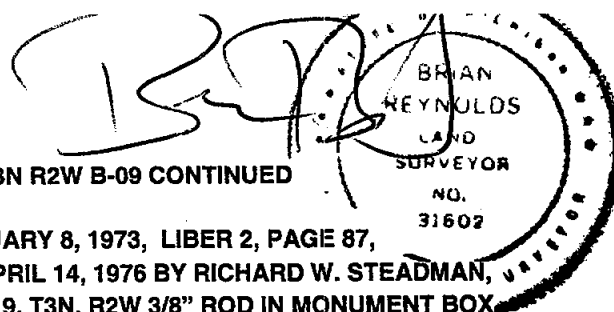

A. Description of original monument and accessories and/or subsequent restoration: T3N R2W B-09 CONTINUED

5. ACT 132 SURVEYS, LIBER 1 OF SURVEYS, PAGE 609, RECORDED FEBRUARY 8, 1973, LIBER 2, PAGE 87, RECORDED SEPTEMBER 6, 1974, AND LIBER 2, PAGE 687 RECORDED APRIL 14, 1976 BY RICHARD W. STEADMAN, P.S. No. 11370, SUBJECT CORNER IS NOTED THUS: "S. 1/4 COR. - SEC. 19, T3N, R2W 3/8" ROD IN MONUMENT BOX, 50" (BASSWOOD, 1973, HACKBERRY, 1974 & 1976): N.E. - 23.31'  
TELE. POLE: NORTH - 22.52' TELE. POLE: SOUTH - 35.62'
6. ACT 132 SURVEY, LIBER 1 OF SURVEYS, PAGE 668, RECORDED APRIL 6, 1973 BY LAVERNE J. HENDRYX, P.S. No. 3276, SUBJECT CORNER IS NOTED THUS: "S. 1/4 POST SECTION 19, T3N, R2W DELHI TWP. IRON IN MONUMENT BOX" OTHER SURVEYS BY HENDRYX, LIBER 2, PAGE 213 AND LIBER 2 PAGE 497, BOTH OMIT THE MONUMENT DESCRIPTION
7. LAND CORNER RECORDATION CERTIFICATE, LIBER 4, PAGE 352, RECORDED SEPTEMBER 15, 1978 BY GEORGE M. YOUNG, P.S. 17640, PART A READS, "ORIGINAL CORNER AND ACCESSORIES OBLITERATED..." PART B READS, "...FOUND 3/8" ROD IN MONUMENT BOX 2.5'± NORTH OF C/L McCUE ROAD, AND 3.0' WEST OF FENCE TO SOUTH. RECORDED LIBER 1, PAGE 609 INGHAM COUNTY RECORDS..." PART C READS, "NAIL & TAG, S SIDE 50" BASSWOOD STUMP NE 23.27' NAIL & TAG, S SIDE T.P. N 22.47' NAIL & TAG, E SIDE T.P. S 35.62'..."
8. ACT 132 SURVEY BY WOLVERINE ENGINEERING COMPANY, LIBER 3, PAGE 532, SIGNED AND SEALED BY GEORGE M. YOUNG, SUBJECT CORNER DESCRIBED THUS: "NORTH 1/4 CORNER (B-9) SECTION 30, T3N-R2W 3/8" ROD IN MON. BOX NAIL & TAG - 50" BASSWOOD STUMP NE 23.27' NAIL & TAG - 50" T.P. N 22.47' NAIL & TAG - 50" T.P. S 35.62' LIBER 1 PAGE 609, INGHAM COUNTY RECORDS..."
9. LAND CORNER RECORDATION CERTIFICATE, LIBER 5, PAGE 116, RECORDED JANUARY 5, 1979 BY RICHARD W. STEADMAN, P.S. No. 11370, PART A READS, "...ORIGINAL MONUMENT: A 14" B. CHERRY CORNER TREE MARKED BY MUSGROVE EVANS, U.S. DEPUTY SURVEYOR IN 1827. IN A SURVEY DATED NOVEMBER 2, 1868, AND RECORDED IN VOLUME 3 ON PAGE 34, COUNTY SURVEYOR'S RECORDS, T. J. BROWN, DEPUTY COUNTY SURVEYOR, CALLS FOR A BEARING TREE: 3" APPLE N51-1/4°W 132-3/4 LKS. ON PAGE 81 OF INGHAM COUNTY COPY OF USPLS FIELD NOTES, A MARGINAL NOTE: '(NEW) 3" APPLE N51-1/4°W 132-3/4 LKS., OLD TREE GONE.' IN A SURVEY DATED OCTOBER 19, 1892, RECORDED IN VOLUME 4 ON PAGE 26, INGHAM COUNTY SURVEYOR'S RECORDS, JOHN McCREARY, DEPUTY COUNTY SURVEYOR, CALLS FOR A POST AND STONE AT THIS CORNER, WITNESSED BY A 3" APPLE N57°30'W 132-3/4 LKS, AND A 16" HACKBERRY N14°30'E 28-1/2 LKS (18.81 FT.) PART B READS, "DUG HOLE IN McCUE ROAD AT SPOT INDICATED BY MAGNETIC LOCATOR. ABOUT A FOOT DEEP, FOUND 3/8" IRON ROD DRIVEN INTO WHAT APPEARED TO BE THE TOP OF A WOOD POST WITH STONES AROUND IT. LOCATION IS APPROXIMATELY OPPOSITE FENCE LINES NORTH AND SOUTH..." PART C READS, "...SET MONUMENT BOX OVER 3/8" IRON ROD IN WOOD POST. WITNESSES: 50" HACKBERRY N.E. 23.31 FEET TELEPHONE POLE NORTH 22.52 FEET TELEPHONE POLE SOUTH 35.62 FEET..."
10. ACT 132 SURVEY BY BEERY & ASSOCIATES, SIGNED AND SEALED BY DAVID R. LOHR, P.S. 30090, LIBER 5, PAGES 492-494, RECORDED AUGUST 8, 1988, SUBJECT CORNER IS DESCRIBED THUS: "NORTH 1/4 CORNER FD. 3/8" BAR IN MON. BOX 3.5' NORTH OF CENTERLINE OF McCUE ROAD SET N. & T. WEST SIDE POWER POLE N05°W 65.40' SET N&T NW SIDE 12" ELM S40°W 38.50' NW FOUNDATION CORNER HOUSE #6229 S20°E 66.70' NE FOUNDATION CORNER HOUSE #6229 S60°E 101.60'..." DISTANCE NORTH TO C-9 SHOWN AS 2634.30 FEET; WEST TO A-9 TOTALS 2852.33 FEET.
11. ACT 132 SURVEY BY BEERY & ASSOCIATES, SIGNED AND SEALED BY DAVID R. LOHR, RECORDED JANUARY 17, 1995 IN LIBER 7, PAGES 469-471, SUBJECT CORNER IS DESCRIBED THUS: "SOUTH 1/4 CORNER (B-9), FD. 3/8" IRON IN MON. BOX 2FT. NORTH C/L McCUE ROAD ON FENCE N & S. FD. N&T 17640 E/S POST AZ. 00° 24.41' FD. N&T 17640 N/S 3" TREE AZ. 123° 62.30' NORTHWEST COR HSE #6229 AZ. 158° 66.70' SET N&T 30090 NW/S 10" WALNUT AZ. 223° 38.43' THE DRAWING INDICATES A TOTAL DISTANCE OF 2852.60 FEET TO A-9. THIS SURVEY WAS PARTIALLY REVISED AND RE-RECORDED IN 1994, LIBER 7, PAGES 298-299, WITNESSES UNCHANGED, DISTANCE TO B-10 REMOVED, DISTANCE TO A-9 RESTATED AS 2853.05 FEET.
12. THE RECORDED PLATS OF TIMBERLAND ESTATES (1987) AND TIMBERLAND ESTATES II (1988), BOTH SURVEYED BY DAVID R. LOHR, BOTH MAKE REFERENCE TO THE SUBJECT CORNER, AND INDIRECTLY DESCRIBE MONUMENT AND WITNESSES BY REFERENCE TO THE LAND CORNER RECORDATION CERTIFICATE, LIBER 5, PAGE 116.
13. ACT 132 SURVEY BY BRYAN LAND SURVEYS, P.C., SIGNED AND SEALED BY LARRY A. BRYAN, RECORDED SEPTEMBER 26, 1995, LIBER 7, PAGES 661-663, SUBJECT CORNER DESCRIBED THUS: "NORTH 1/4 CORNER SECTION 30, T3N R2W, LIBER 5, PAGE 116, FOUND 3/8" BAR IN MONUMENT BOX 2' NORTH OF CENTERLINE OF McCUE ROAD ON FENCE LINE SOUTH. FOUND NAIL & TAG #28414 EAST SIDE FENCE POST NORTH 24.36' FD. NAIL & TAG #25832 WEST SIDE POWER POLE N05°W 65.30' FOUND NAIL & TAG #30090 NORTHWEST SIDE 12" ELM S40°W 38.52' NORTHWEST CORNER BRICK HOUSE #6229 S20E 66.70'..." DISTANCE TO A-9 TOTALS 2852.25 FEET.
14. ACT 132 SURVEY BY ENGER SURVEYING AND ENGINEERING, RECORDED JUNE 20, 2001 IN LIBER 8, PAGE 881, SIGNED AND SEALED BY RONALD L. ENGER, P.S. 28409, SUBJECT CORNER IS DESCRIBED THUS, "...3/8" BAR IN MONUMENT BOX 2.5' NORTH OF CENTERLINE McCUE ROAD NORTH, 24.40' NAIL AND TAG #28414 IN EAST SIDE WOOD POST 230° NAZ 38.50' NAIL & TAG #30\_90 IN NORTHWEST SIDE 10" ELM 165° NAZ 66.73' NORTHWEST CORNER BRICK HOUSE #6229 130° NAZ 101.57' NORTHEAST CORNER BRICK HOUSE #6229

LAND CORNER RECORDATION CERTIFICATE  
Filing Requirement of Act 74, Mich. P.A. 1970

For Corners in Located In: Corner Code #  
INGHAM

(county)  
1. Public Land Survey  
CENTER 1/4 CORNER  
SECTION 30  
DELHI TOWNSHIP

T 3N R 2W B-10  
T \_\_\_\_\_ R \_\_\_\_\_  
T \_\_\_\_\_ R \_\_\_\_\_  
T \_\_\_\_\_ R \_\_\_\_\_

B:13 P:9 11/21/06 10:04 AM  
2006-059524 LAND CORNERS Receipt #19823  
Paula Johnson, Ingham County, Michigan

Pages: 1



2. Property Controlling  
in Section S \_\_\_\_\_ T \_\_\_\_\_ R \_\_\_\_\_  
S \_\_\_\_\_ T \_\_\_\_\_ R \_\_\_\_\_

3. Miscellaneous S \_\_\_\_\_ T \_\_\_\_\_ R \_\_\_\_\_

4. Lot No \_\_\_\_\_, Recorded Plat \_\_\_\_\_  
5. Private Claims \_\_\_\_\_

I, Brian Reynolds, in a field survey on OCTOBER 12, 2006, do hereby certify that under requirements of P.A. 74, Michigan P.A. of 1970, the corner points mentioned in lines 1 and 2 above were in conformance with regulations and rules therefore as required in the current manual of survey instructions of the United States Department of the Interior, Bureau of Land Management or by a decree of a Court of Law and/or that the corner points mentioned in lines 3, 4, and 5 above were in conformance with the rules of the Michigan Board of Land Surveyors or by a Decree of a Court of Law; established, re-established, monumented, re-monumented, recovered, found as expressed below.

NOTE: Not more than 2 corners, all in the same town and range, may be recorded on this certificate.

A. Description of original monument and accessories and/or subsequent restoration:

- CENTER OF SECTION NOT MONUMENTED BY THE GENERAL LAND OFFICE SURVEY.
- ROAD COMMISSION WITNESS MAP SHOWS NO CORNER DATA RELEVANT TO THIS CORNER.
- THE RECORDED PLATS OF TIMBERLAND ESTATES (1987) AND TIMBERLAND ESTATES II (1988), BOTH SURVEYED BY DAVID R. LOHR, P.S. 30090, BOTH MAKE REFERENCE TO THE SUBJECT CORNER, AS "CENTER OF SECTION 30, T3N R2W NOT SET 'FALLS IN RIVER'..." ALSO, AN ACT 132 SURVEY BY BEERY & ASSOCIATES, SIGNED AND SEALED BY DAVID R. LOHR, LIBER 5, PAGES 492-494, RECORDED AUGUST 8, 1988, SUBJECT CORNER IS DESCRIBED THUS: "CENTER OF SECTION 30 T3N R2W NOT SET FALLS IN RIVER..." DISTANCE TO B-9 SHOWN AS 2634.30 FEET.

B. Description of corner evidence found and/or method applied in restoring or reestablishing corner:

CORNER POSITION FALLS IN THE GRAND RIVER. FOUND AND CONFIRMED ALL EXTERIOR QUARTER CORNERS. TRAVERSED ALL OF SECTION 30 TYING IN FOUND MONUMENTATION. ESTABLISHED TWO WITNESS MONUMENT POSITIONS, ONE ON THE NORTH-SOUTH 1/4 LINE NORTH OF THE SUBJECT CENTER, THE OTHER ON THE EAST-WEST 1/4 LINE WEST OF THE SUBJECT CORNER.

C. Description of monument for corner and accessories established to perpetuate locating the position of the corner:

WITNESSES MONUMENT WEST OF B-10  
WITNESSES TO 3/4" X 24" STEEL FORM PIN  
WITH ALUMINUM CAP STAMPED "31602"  
50'± WEST OF TREE LINE IN MOWED LAWN  
TO B-10 (IN RIVER) S89°46'07"E 79.15'  
TO A-10 N89°46'07"W 2360.00'  
TO C-10 S89°46'07"E 3122.55'  
NE GAR. COR. HSE. #6290 S85°W 124.18'  
SE GAR. COR. HSE. #6290 S71°W 131.28'  
NW HSE. COR. HSE. #6270 SOUTH 168.28'  
SET MN&T N/SIDE 24" OAK S80°E 88.42'

MN&T = MAGNETIC NAIL AND INGHAM ACT 345 REMONUMENTATION TAG

WITNESSES MONUMENT NORTH OF B-10  
CONCRETE PLAT MONUMENT WITH ALUMINUM  
REMONUMENTATION CAP STAMPED "31602"  
35'± EAST OF GROVENBURG DRAIN  
TO B-10 (IN RIVER) S00°01'00"W 864.10'  
TO B-09 N00°01'00"E 1770.30'  
TO B-11 S00°01'00"W 3496.89'  
SET MN&T E/SIDE 36" MAPLE S25°W 10.66'  
SET MN&T N/SIDE 12" WALNUT N85°W 21.68'  
SET MN&T W/SIDE 20" CHERRY N30°E 42.50'  
SET MN&T N/SIDE 24" POPLAR S65°E 21.76'

P.A. 345 INGHAM COUNTY  
PEER APPROVED 10/24/2006 m

Signed by [Signature]  
Surveyor's Michigan License No 31602

Date October 13, 2006

FORM APPROVED BY MICHIGAN STATE BOARD OF LAND SURVEYORS. JAN. 28, 1971  
REVISED MAY 14, 1975 REVISED JANUARY, 1983 REVISED OCTOBER 1995

	A	B	C	D	E	F	G	H	I	J	K	L	M
1													
2	6		5		4		3		2		1		
3													
4	7		8		9		10		11		12		
5													
6	18		17		16		15		14		13		
7													
8	19		20		21		22		23		24		
9													
10	30		29		28		27		26		25		
11													
12	31		32		33		34		35		36		
13													

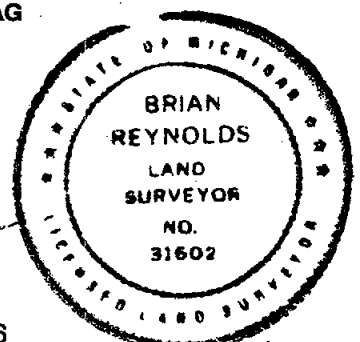

LAND CORNER RECORDATION CERTIFICATE  
Filing Requirement of Act 74, Mich. P.A. 1970

For Corners in  
**INGHAM**  
(county)

Located In:

Corner Code #

1. Public Land Survey  
**CORNER COMMON TO  
SECTIONS 19, 20, 29, 30  
DELHI TOWNSHIP**

T 3N R 2W  
T \_\_\_\_\_ R \_\_\_\_\_  
T \_\_\_\_\_ R \_\_\_\_\_  
T \_\_\_\_\_ R \_\_\_\_\_

C-09  
\_\_\_\_\_  
\_\_\_\_\_  
\_\_\_\_\_

B:13 P:10 11/21/06 10:04 AM  
2006-059525 LAND CORNERS Receipt #19823  
Paula Johnson, Ingham County, Michigan

Page: 3



2. Property Controlling  
in Section

S \_\_\_\_\_ T \_\_\_\_\_ R \_\_\_\_\_  
S \_\_\_\_\_ T \_\_\_\_\_ R \_\_\_\_\_



Register of Deeds Stamp & File Number

3. Miscellaneous

S \_\_\_\_\_ T \_\_\_\_\_ R \_\_\_\_\_

4. Lot No \_\_\_\_\_, Recorded Plat \_\_\_\_\_

5. Private Claims \_\_\_\_\_

I, Brian Reynolds, in a field survey on SEPTEMBER 29, 2006, do hereby certify that under requirements of P.A. 74, Michigan P.A. of 1970, the corner points mentioned in lines 1 and 2 above were in conformance with regulations and rules therefore as required in the current manual of survey instructions of the United States Department of the Interior, Bureau of Land Management or by a decree of a Court of Law and/or that the corner points mentioned in lines 3, 4, and 5 above were in conformance with the rules of the Michigan Board of Land Surveyors or by a Decree of a Court of Law; established, re-established, monumented, re-monumented, recovered, found as expressed below.

NOTE: Not more than 2 corners, all in the same town and range, may be recorded on this certificate.

	A	B	C	D	E	F	G	H	I	J	K	L	M
1													
2	6		5		4		3		2		1		
3													
4	7		8		9		10		11		12		
5													
6	18		17		16		15		14		13		
7													
8	19		20		21		22		23		24		
9													
10	30		29		28		27		26		25		
11													
12	31		32		33		34		35		36		
13													

A. Description of original monument and accessories and/or subsequent restoration:

1. GENERAL LAND OFFICE DEPUTY SURVEYOR MUSGROVE EVANS, JANUARY 1827, "...NORTH BETWEEN SECTIONS 29 & 30....80.00 SET POST COR'S SEC'S 19, 20, 29, 30 FROM WHICH A MAPLE 3 IN. S58W 159 LKS ELM 8 IN. S6W 100 LKS..."
2. A SURVEY BY A. P. DRAKE, DATED DECEMBER 7-9, 1881, SUBDIVIDING ALL OF SECTION 29, ON THE PLAT, THE SUBJECT CORNER IS LABELED "5" AND IS DESCRIBED THUS: "...STONE MAPLE 26 S58W 137-1/2..." THE PLAT SHOWS A DISTANCE OF 39.80 CHAINS TO C-10.
3. A SURVEY BY COUNTY SURVEYOR JOHN McCREARY, SURVEYED OCTOBER 19-21, 1892, BUT NOT RECORDED UNTIL FEBRUARY 1<sup>ST</sup>, 1898, VOLUME 4, PAGES 26-27, SUBJECT CORNER IS LABELED "F" ON THE PLAT, THE MONUMENT IS LISTED AS A "STONE" WITNESSED BY "...MAPLE 24 S58W 159 (LINKS)..." A MARGINAL NOTE READS, "THIS IS THE U.S. GOVERNMENT TREE..." A DISTANCE IS SHOWN TO B-9 OF 40.10 CHAINS (2646.6 FEET).  
CORNER HISTORY CONTINUED ON PAGE TWO

B. Description of corner evidence found and/or method applied in restoring or reestablishing corner:

FOUND 1/2" IRON IN BITUMINOUS ROADWAY (NO MONUMENT BOX) ON THE CENTERLINES OF GROVENBURG ROAD AND McCUE ROAD. EXCAVATED BELOW IRON, AT 9" ± FOUND A 3/4" X 26" PIPE ON THE EAST SIDE OF THE IRON. AT 2 FEET ± ENCOUNTERED HARD BLACK DIRT, AT 4 FEET ± ENCOUNTERED GREY SAND, FOUND NO ADDITIONAL EVIDENCE OF PRIOR MONUMENTATION. ACCEPTED FOUND PIPE AS A PROPER PERPETUATION OF CORNER POSITION, REPLACED PIPE WITH STANDARD MONUMENT AND CAP, INSTALLED MONUMENT BOX, WITNESSED AS DESCRIBED BELOW.

C. Description of monument for corner and accessories established to perpetuate locating the position of the corner:

WITNESSES TO 3/4" X 24" STEEL FORM PIN WITH ALUMINUM CAP STAMPED "31602" IN A MONUMENT BOX  
FOUND "KEBS" NAIL & TAG IN THE NORTHWEST SIDE OF A POWER POLE NAZ 42° 44.74'  
FOUND "KEBS" NAIL & TAG IN THE SOUTH SIDE OF A POWER POLE NAZ 224° 35.48'  
FOUND "KEBS" NAIL & TAG IN THE SOUTHEAST SIDE OF A POWER POLE NAZ 113° 114.18'  
FOUND RAILROAD SPIKE BENCHMARK IN THE EAST SIDE OF A POWER POLE NAZ 343° 131.40'  
TO B-09 IS N89°42'28"W 2646.78 FEET TO D-09 IS S89°57'16"E 2646.20 FEET  
TO C-10 IS S00°05'23"W 2631.58 FEET

P.A. 345 INGHAM COUNTY  
PEER APPROVED 10/24/2006 *me*

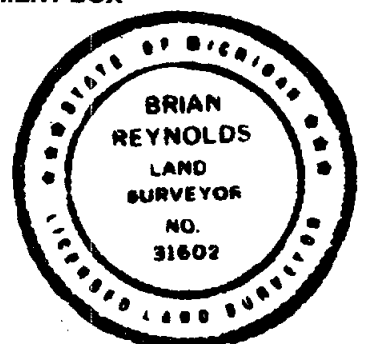

Signed by [Signature]  
Surveyor's Michigan License No 31602

Date September 24, 2006

FORM APPROVED BY MICHIGAN STATE BOARD OF LAND SURVEYORS. JAN. 28, 1971  
REVISED MAY 14, 1975 REVISED JANUARY, 1983 REVISED OCTOBER 1995

PAGE TWO

- A. Description of original monument and accessories and/or subsequent restoration: C-09 T3N R2W CONTINUED
4. A SURVEY BY COUNTY SURVEYOR W. A. ROWE, OCTOBER 7-12, 1896, VOLUME 4, PAGES 10-11, SUBJECT CORNER IS LABELED "K" ON THE PLAT, THE MONUMENT IS LISTED AS "...STONE & CROCKERY (FROM WHICH) ...B. CHERRY 14 S28-1/2E 113 (LINKS) MAPLE 2 S82E 42 LKS..."
5. ROAD COMMISSION WITNESS MAP SHOWS NO CORNER DATA RELEVANT TO THIS CORNER.
6. LAND CORNER RECORDATION CERTIFICATE, LIBER 4, PAGE 351, RECORDED SEPTEMBER 15, 1978, BY GEORGE M. YOUNG, P.S. No. 17640, PART A READS, "...ORIGINAL CORNER AND ACCESSORIES OBLITERATED..." PART B READS, "...FOUND 3/4" PIPE 0.6' UNDER ASPHALT @ C/L GROVENBURG ROAD 4.5' S OF C/L McCUE ROAD TO THE WEST..." PART C READS, "NAIL & TAG, STEPHENS ENGINEERING E SIDE T.P. N26°10'W 58.53' P.K. W/CAP W ROOT - 42" MAPLE, N11°39'E, 148.08' P.K. W/CAP S ROOT - 42" MAPLE, S83°27'E, 113.84' SET PROP. CORNER (1/2" BAR W/CAP) S46°40'43"W, 46.60'..."
7. ACT 132 SURVEY BY WOLVERINE ENGINEERING COMPANY, LIBER 3, PAGE 532, SIGNED AND SEALED BY GEORGE M. YOUNG, SUBJECT CORNER DESCRIBED THUS: "NORTHEAST CORNER (C-9) SECTION 30, T3N-R2W 3/4" PIPE - 0.6' UNDER ASPHALT NAIL & TAG, T.P. N26°10'W 58.53' P.K. W/CAP 42" MAPLE, N11°39'E, 148.08' P.K. W/CAP 42" MAPLE, N83°27'E, 113.84' 1/2" BAR W/CAP S46°40'43"W, 46.60'..." ANOTHER SURVEY BY WOLVERINE/GEORGE YOUNG, LIBER 4, PAGE 160-161, CORNER DATA IS IDENTICAL.
8. ACT 132 SURVEY BY WOLVERINE ENGINEERING COMPANY, SIGNED AND SEALED BY GEORGE M. YOUNG, P.S. 17640, RECORDED JANUARY 28, 1980 IN LIBER 3 OF SURVEYS, PAGES 1132-1134, SUBJECT CORNER IS DESCRIBED THUS: "...NORTHWEST CORNER, SECTION 29, T3N R2W....FOUND 3/4" PIPE NAIL AND TAG, STEPHENS ENGR., E SIDE T.P., N26°10'W, 58.53' SET P.K. W/CAP W ROOT - 42" MAPLE, N11°39'E, 148.08' SET P.K. W/CAP S ROOT - 42" MAPLE, N83°27'E, 113.84' SET PROP COR.(1/2" BAR W/CAP) S46°40'42"W, 46.60' RECORDED LIBER 4, PAGE 351..."
9. ACT 132 SURVEY BY POLARIS ASSOCIATES INC., SIGNED AND SEALED BY MAYNARD R. DYER, P.S. 21565, RECORDED FEBRUARY 18, 1982 IN LIBER 4 OF SURVEYS, PAGES 508-509, SUBJECT CORNER IS DESCRIBED THUS: "...NORTHWEST CORNER, SECTION 29, T3N R2W NAIL AND TAG, STEPHENS ENGINEERING, EAST SIDE T.P., N26°10'W, 58.53' P.K. NAIL WITH CAP IN WEST ROOT - 42" MAPLE, N11°39'E, 148.08' P.K. NAIL WITH CAP IN SOUTH ROOT - 42" MAPLE, N83°27'E, 113.84' 1/2" BAR AND CAP S46°40'W, 46.60'..."
10. LAND CORNER RECORDATION CERTIFICATE LIBER 6, PAGE 365, RECORDED MARCH 2, 1988 BY LARRY A. BRYAN, P.S. 25832, PART A READS, "...ORIGINAL MONUMENT AND ACCESSORIES OBLITERATED. CORNER RECORDED BY GEORGE M. YOUNG IN LIBER 4, PAGE 351..." PART B READS, "...FOUND 1/2" BAR IN THE CENTERLINE OF GROVENBURG AND McCUE ROADS. THIS CERTIFICATE BEING RECORDED TO UPDATE THE MONUMENT DESCRIPTION AND WITNESSES..." PART C READS, "...SOUTHEAST CORNER SECTION 19, T3N, R2W FOUND 1/2" BAR SET NAIL & TAG #25832 IN SOUTHWEST SIDE 42' MAPLE, N10°E, 148.11' SET NAIL & TAG #25832 IN SOUTH SIDE 42" MAPLE, N80°E, 113.84' SET NAIL & TAG #25832 IN EAST SIDE POWER POLE, N20°W, 128.78' FOUND NAIL & TAG IN NORTH SIDE POWER POLE, S60°E, 112.92'..."
11. ACT 132 SURVEY, LIBER 6, PAGES 579-581, RECORDED DECEMBER 4, 1990 BY LARRY A. BRYAN, SUBJECT CORNER IS RECITED THUS: "...SOUTHEAST CORNER SECTION 19, T3N R2W FOUND 1/2" BAR IN CENTERLINE OF GROVENBURG AND McCUE ROADS LIBER 4, PAGE 351 SET NAIL & TAG #25832 IN SOUTH SIDE 42" MAPLE, N80°E, 113.84' SET NAIL & TAG #25832 IN EAST SIDE POWER POLE, N20°W, 128.78' SET NAIL & TAG IN NORTH SIDE POWER POLE, S60°E, 112.92'..." DRAWING SHOWS A TOTAL DISTANCE TO C-8 AS 2639.28 FEET
12. LAND CORNER RECORDATION CERTIFICATE LIBER 7, PAGE 390, RECORDED OCTOBER 22, 1993 BY MAURICE H. MAHIEU, P.S. 28414, PART A READS, "...ORIGINAL CORNER AND ACCESSORIES WERE NOT FOUND. CORNER WAS PREVIOUSLY RECORDED BY GEORGE YOUNG (P.S. 17640) IN 1978 IN LIBER 4, PAGE 351 AND BY LARRY BRYAN (P.S. 25832) IN 1988 IN LIBER 6, PAGE 365. PART B READS, "...FOUND 1/2" IRON IN INTERSECTION OF CENTERLINE OF McCUE AND GROVENBURG ROAD AS STATED BY LARRY BRYAN. ACCEPTED 1/2" IRON AS CORNER..." PART C READS, "...1/2" ROD, WITNESSED BY: NAIL AND TAG #25832, EAST SIDE UTILITY POLE, N10°W, 128.79' NAIL AND TAG #25832, WEST SIDE 54' MAPLE, N10°E, 148.00' NAIL & TAG "C.P. Co." NORTH SIDE UTILITY POLE, S70E, 112.83' CENTERLINE TOP OF MICHIGAN BELL TELEPHONE BOX N45°W 54.67'..."

C-09 T3N R2W CORNER HISTORY CONTINUED ON PAGE THREE

PAGE TWO

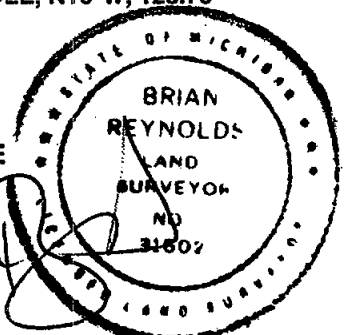

PAGE THREE

B. Description of original monument and accessories and/or subsequent restoration: C-09 T3N R2W CONTINUED

13. ACT 132 SURVEY, LIBER 6, PAGES 579-581, RECORDED DECEMBER 4, 1990 BY LARRY A. BRYAN, SUBJECT CORNER IS RECITED THUS: "...SOUTHEAST CORNER SECTION 19, T3N R2W  
FOUND 1/2" BAR IN CENTERLINE OF GROVENBURG AND McCUE ROADSLIBER 4, PAGE 351  
SET NAIL & TAG #25832 IN SOUTH SIDE 42" MAPLE, N80°E, 113.84'  
SET NAIL & TAG #25832 IN EAST SIDE POWER POLE, N20°W, 128.78'  
SET NAIL & TAG IN NORTH SIDE POWER POLE, S60°E, 112.92'..."  
DRAWING SHOWS A TOTAL DISTANCE TO C-8 AS 2639.28 FEET
14. ACT 132 SURVEY BY WOLVERINE ENGINEERING COMPANY, SIGNED AND SEALED BY MAURICE H. MAHIEU, P.S. 28414, RECORDED MARCH 15, 2002 IN LIBER 8 OF SURVEYS, PAGE 962, SUBJECT CORNER IS DESCRIBED THUS:  
"...SW COR., SEC. 20, T3N, R2W, DELHI TOWNSHIP, FD. 1/2" IRON ROD  
WITNESSES: N&T #25832 E. SIDE UTILITY POLE, N10°W, 128.79' N&T #28414 W. SIDE 54" MAPLE, N10°E, 149.00'  
N&T "C.P. Co.", N. SIDE UTILITY POLE, S70°E, 112.83'  
C/L TOP OF MICHIGAN BELL TELEPHONE BOX, N45°W 54.67'  
DRAWING SHOWS A TOTAL DISTANCE TO C-08 OF 2639.27 FEET, SHOWS A DISTANCE TO D-09 IS 2646.12 FEET.
15. ACT 132 SURVEY BY WOLVERINE ENGINEERING COMPANY, SIGNED AND SEALED BY MAURICE H. MAHIEU, P.S. 28414, RECORDED APRIL 24, 2002 IN LIBER 8 OF SURVEYS, PAGE 980, SUBJECT CORNER IS DESCRIBED THUS:  
"...SW CORNER, SEC. 20, T3N, R2W, DELHI TOWNSHIP, 1/2" IRON ROD  
WITNESSES: N&T #25832 E. SIDE UTILITY POLE, N10°W, 128.79' N&T #28414 W. SIDE 54" MAPLE, N10°E, 149.00'  
N&T "C.P. Co.", N. SIDE UTILITY POLE, S70°E, 112.83'  
C/L TOP OF MICHIGAN BELL TELEPHONE BOX, N45°W 54.67'  
DRAWING SHOWS A TOTAL DISTANCE TO C-08 OF 2639.27 FEET, IMPLIED DISTANCE TO D-09 IS 2646.12 FEET.
16. ACT 132 SURVEY BY FRED WHITE ENGINEERING COMPANY, INC., SIGNED AND SEALED BY FRED WHITE, P.S. No. 12034, RECORDED AUGUST 13, 2003 IN LIBER 8 OF SURVEYS, PAGE 1178, SUBJECT CORNER IS DESCRIBED AS, "...SOUTHWEST CORNER SECTION 20, T3N R2W LIBER 7, PAGE 390..." MONUMENT AND WITNESSES NOT OTHERWISE DESCRIBED. DISTANCE SHOWN TO D-09 IS 2646.08 FEET, TO C-08 IS IMPLIED AS 2639.24 FEET

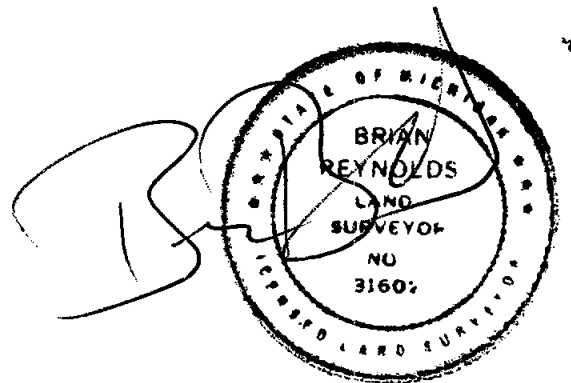

P.A. 345 INGHAM COUNTY  
PEER APPROVED 10/24/2006 m

LAND CORNER RECORDATION CERTIFICATE  
Filing Requirement of Act 74, Mich. P.A. 1970

For Corners in  
**INGHAM**  
(county)

Located In:

Corner Code #

1. Public Land Survey  
1/4 CORNER COMMON  
TO SECTIONS 29 & 30  
DELHI TOWNSHIP

T 3N R 2W  
T \_\_\_\_\_ R \_\_\_\_\_  
T \_\_\_\_\_ R \_\_\_\_\_  
T \_\_\_\_\_ R \_\_\_\_\_

C-10

B:13 P:11 11/21/06 10:04 AM  
2006-058526 LAND CORNERS Receipt #19823  
Paula Johnson, Ingham County, Michigan

Pages: 2



2. Property Controlling  
in Section

S \_\_\_\_\_ T \_\_\_\_\_ R \_\_\_\_\_  
S \_\_\_\_\_ T \_\_\_\_\_ R \_\_\_\_\_



Register of Deeds Stamp & File Number

3. Miscellaneous

S \_\_\_\_\_ T \_\_\_\_\_ R \_\_\_\_\_

4. Lot No \_\_\_\_\_, Recorded Plat \_\_\_\_\_

5. Private Claims \_\_\_\_\_

I, Brian Reynolds, in a field survey on SEPTEMBER 22 and 29, 2006, do hereby certify that under requirements of P.A. 74, Michigan P.A. of 1970, the corner points mentioned in lines 1 and 2 above were in conformance with regulations and rules therefore as required in the current manual of survey instructions of the United States Department of the Interior, Bureau of Land Management or by a decree of a Court of Law and/or that the corner points mentioned in lines 3, 4, and 5 above were in conformance with the rules of the Michigan Board of Land Surveyors or by a Decree of a Court of Law; established, re-established, monumented, re-monumented, recovered, found as expressed below.

NOTE: Not more than 2 corners, all in the same town and range, may be recorded on this certificate.

A. Description of original monument and accessories and/or subsequent restoration:

1. GENERAL LAND OFFICE DEPUTY SURVEYOR LUCIUS LYON, 1825, "NORTH ON EAST B'DY SEC. 25 ...40.00 SET 1/4 SEC. POST (FROM WHICH) AN ELM. 24 IN. N89-1/2W 14 LKS BE. 12 S18W 52..."

SEE PAGE TWO FOR CONTINUATION OF CORNER HISTORY

B. Description of corner evidence found and/or method applied in restoring or reestablishing corner:

THE CORNER RECORD BY SURVEYOR WHITE, ITEM 4 OF PART A, INDICATES A RESTORATION CONSISTENT WITH A LOST CORNER. YET, IN HIS WITNESSES, HE RECITES A WITNESS "...NAIL & CAP, EAST SIDE OF 20" WALNUT TREE, S20°W 83.80 FEET..." THAT LIKELY IS THE SAME TREE PREVIOUSLY RECITED BY THE ROAD COMMISSION, "...6" WALNUT S.S.W. 84.0'..." THERE IS A WALNUT TREE STILL IN PLACE CONSISTENT WITH BOTH SETS OF WITNESSES. BY THESE WITNESSES, IT APPEARS THE RESTORATION BY WHITE WAS IN A POSITION VERY CLOSE TO THE STONE WITNESSED BY THE ROAD COMMISSION. ON THE FIRST VISIT TO THIS LOCATION BY D. LOHR AND R. HELSEL, FOUND THE BAR AND CAP RECITED IN ITEMS 4-11 OF PART A. ALSO FOUND A 13" DIAMETER POST ON THE EAST SIDE OF GROVENBURG ROAD, 29 FEET EAST OF THE CENTERLINE. EXCAVATED AT A POINT 25' WEST OF POST (BASED ON "3-ROD" THEORY) AND 5 FEET ± NORTH OF THE BAR AND CAP. EXCAVATION OF 18" X 18" THROUGH 10" OF BITUMINOUS ROADWAY TO ULTIMATE DEPTH OF 56" REVEALED NO EVIDENCE OF MONUMENTATION. RETURNED ON SEPTEMBER 29, EXCAVATED AROUND THE BAR AND CAP A HOLE 18"± X 30"± TO A DEPTH OF 4 FEET, FOUND NO NEW EVIDENCE. ACCEPTED POSITION BY SURVEYOR WHITE AS A POSITION CONSISTENT WITH PREVIOUS PERPETUATION BY THE ROAD COMMISSION. REPLACED FOUND BAR & CAP WITH STANDARD INGHAM MONUMENT & CAP, INSTALLED MONUMENT BOX, WITNESSED AS DESCRIBED BELOW.

C. Description of monument for corner and accessories established to perpetuate locating the position of the corner:

WITNESSES TO 3/4" X 24" STEEL FORM PIN WITH ALUMINUM CAP STAMPED "31602" IN MONUMENT BOX FOUND NAIL & TAG No. 25832 (LARRY A. BRYAN, P.S.) IN THE SOUTH SIDE OF A POWER POLE N82°E 40.65' FOUND NAIL & TAG No. 25832 IN THE SOUTHWEST SIDE OF A FENCE POST S30°E 52.00' SET MAGNETIC NAIL & INGHAM ACT 345 TAG IN THE SOUTHEAST SIDE OF A 30" WALNUT S11°W 83.98' SET MAGNETIC NAIL & INGHAM ACT 345 TAG IN THE NORTHEAST SIDE OF A 9" ASH N20°W 75.73' TO B-10 (IN RIVER) IS N89°46'07"W 2643.41 FEET TO C-09 IS N00°05'23"E 2631.58 FEET TO C-11 IS S00°04'44"W 2631.72 FEET

P.A. 345 INGHAM COUNTY

PEER APPROVED 10/24/2006 MR



Signed by [Signature]  
Surveyor's Michigan License No 31602

Date October 20, 2006

FORM APPROVED BY MICHIGAN STATE BOARD OF LAND SURVEYORS, JAN. 28, 1971

REVISED MAY 14, 1975 REVISED JANUARY, 1983 REVISED OCTOBER 1995

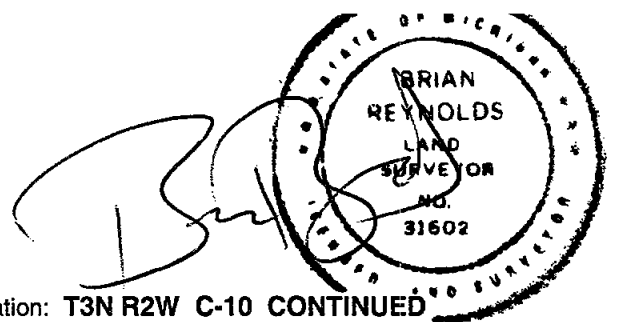

A. Description of original monument and accessories and/or subsequent restoration: T3N R2W C-10 CONTINUED

3. ROAD COMMISSION WITNESS MAP CALLS FOR "STONE, BRICK 36" ELM W. 32.5' 34" MAPLE E.S.E. 78.0' 6" WALNUT S.S.W. 84.0'..." NO NAME OR DATE.
4. LAND CORNER RECORDATION CERTIFICATE LIBER 4, PAGE 5, RECORDED MARCH 9, 1977 BY FRED N. WHITE, P.S. No. 12034, PART A READS, "CORNER AND ACCESSORIES OBLITERATED" PART B READS, "SET CORNER ON MIDPOINT BETWEEN NW CORNER AND SW CORNER. VERIFIED BY OLD ROAD COMMISSION WITNESSES." PART C READS, "C-10 WEST 1/4 CORNER, SECTION 29 SET P.K. NAIL IN BITUMINOUS PAVEMENT NAIL & CAP, SOUTH SIDE OF POWER POLE, N85°E 42.20 FEET NAIL & CAP, EAST SIDE OF 20" WALNUT TREE, N20°W 73.76 FEET NAIL & CAP, EAST SIDE OF 20" WALNUT TREE, S20°W 83.80 FEET AN ACT 132 SURVEY BY FRED WHITE, RECORDED THE SAME DAY IN LIBER 2 OF SURVEYS ON PAGE 1006 BEARS THE SAME CORNER INFORMATION.
5. LAND CORNER RECORDATION CERTIFICATE, LIBER 4, PAGE 351, RECORDED SEPTEMBER 15, 1978, BY GEORGE M. YOUNG, P.S. No. 17640, PART A READS, "...ORIGINAL CORNER AND ACCESSORIES OBLITERATED..." PART B READS, FOUND P.K. NAIL 3.3 FEET EAST OF C/L ASPHALT, GROVENBURG ROAD AS RECORDED LIBER 4, PAGE 5, INGHAM COUNTY RECORDS... PART C READS, "NAIL & CAP, S SIDE P.P. N85°E 42.23' NAIL & CAP, E SIDE 20" WALNUT N20°W (sic) 73.76' NAIL & CAP, E SIDE 20" WALNUT S20°W (sic) 83.80'
6. AN ACT 132 SURVEY BY POLARIS ASSOCIATES, INC. SIGNED AND SEALED BY RONNIE M. LESTER, P.S. No. 18998, RECORDED JUNE 5, 1979, LIBER 3, PAGES 866-867, DRAWING SHOWS "WEST 1/4 CORNER SEC. 29 T3N R2W FD. PK NAIL L4 P351..." THE WITNESSES LISTED ARE : "NAIL & CAP SOUTH SIDE OF POWER POLE, N85°E, 42.23' NAIL & CAP EAST SIDE OF 20" WALNUT TREE, N20°W, 73.76' NAIL & CAP EAST SIDE OF 20" WALNUT TREE, S20°W, 83.80'
7. ACT 132 SURVEY BY WOLVERINE ENGINEERING COMPANY, LIBER 3, PAGES 532-533, AND RE-RECORDED IN LIBER 4, PAGES 166-167, SIGNED AND SEALED BY GEORGE M. YOUNG, SUBJECT CORNER DESCRIBED THUS: "EAST 1/4 CORNER (C-10) SECTION 30, T3N-R2W P.K. NAIL IN ASPHALT NAIL W/CAP - P.P. N85°E 42.23' NAIL W/CAP 20" WALNUT, N20°W, 73.76' NAIL W/CAP 20" WALNUT, S20°W, 83.80' LIBER 4 PAGE 5 INGHAM COUNTY RECORDS..." ANOTHER SURVEY BY WOLVERINE/GEORGE YOUNG, LIBER 4, PAGE 160-161, CORNER DATA IS IDENTICAL.
8. ACT 132 SURVEY BY POLARIS ASSOCIATES, INC. SIGNED AND SEALED BY RONNIE M. LESTER, P.S. 18998, RECORDED JANUARY 5, 1979 IN LIBER 3 OF SURVEYS, PAGES 866-867, SUBJECT CORNER IS DESCRIBED THUS: WEST 1/4 CORNER SECTION 29, T3N R2W NAIL & CAP, SOUTH SIDE OF POWER POLE, N85°E 42.23 FEET NAIL & CAP, EAST SIDE OF 20" WALNUT, N20°W 73.76 FEET NAIL & CAP, EAST SIDE OF 20" WALNUT, S20°W 83.80 FEET..." DRAWING SHOWS A TOTAL DISTANCE TO C-11 AS 2630.64 FEET
9. ACT 132 SURVEY BY WOLVERINE ENGINEERING COMPANY, SIGNED AND SEALED BY GEORGE M. YOUNG, P.S. 17640, RECORDED JANUARY 28, 1980 IN LIBER 3 OF SURVEYS, PAGES 1132-1134, SUBJECT CORNER IS DESCRIBED THUS: WEST 1/4 POST SEC. 29, T3N R2W....FOUND P.K. NAIL IN BIT. PAVEMENT NAIL & CAP, S SIDE P.P., N85°E 42.23' NAIL & CAP, E SIDE OF 20" WALNUT, N20°W 73.76' NAIL & CAP, E SIDE OF 20" WALNUT, S20°W 83.80'..." DRAWING SHOWS A TOTAL DISTANCE TO C-11 AS 2630.64 FEET THE DRAWING INDICATES A TOTAL DISTANCE OF 2647.55 FEET TO D-10.
10. ACT 132 SURVEY BY POLARIS ASSOCIATES INC., SIGNED AND SEALED BY MAYNARD R. DYER, P.S. 21565, RECORDED FEBRUARY 18, 1982 IN LIBER 4 OF SURVEYS, PAGES 508-509, SUBJECT CORNER IS DESCRIBED THUS: WEST 1/4 CORNER, SECTION 29, T3N R2W.... NAIL & CAP IN SOUTH SIDE P.P., N85°E 42.23' NAIL & CAP IN EAST SIDE OF 20" WALNUT, N20°W 73.76' NAIL & CAP IN EAST SIDE OF 20" WALNUT, S20°W 83.80'..."
11. LAND CORNER RECORDATION CERTIFICATE LIBER 7, PAGE 391, RECORDED OCTOBER 22, 1993 BY MAURICE H. MAHIEU, P.S. 28414, PART A READS, "...ORIGINAL CORNER AND ACCESSORIES WERE NOT FOUND. CORNER WAS RECORDED BY FRED WHITE (P.S. 12034) IN 1976 AND BY GEORGE YOUNG (P.S. 17640) IN 1978 IN LIBER 4, PAGE 351. PART B READS, "...FOUND 1/2" IRON WITH CAP (NO NUMBERS READABLE ON CAP) AT LOCATION CALLED FOR ON CORNER RECORDATION CERTIFICATES. ACCEPTED 1/2" IRON AS CORNER. PART C READS, "1/2" ROD, WITNESSED BY: NAIL AND TAG #25832, EAST SIDE 42" WALNUT, S30°W, 83.79 FEET NAIL AND TAG #28414 EAST SIDE 36" WALNUT, N35°W, 73.57' NAIL & TAG #28414, WEST SIDE 12" ELM, N35°E, 61.25' NAIL AND TAG #12034, SOUTH SIDE UTILITY POLE, N80°E, 42.22'
12. ACT 132 SURVEY BY WOLVERINE ENGINEERING COMPANY, SIGNED AND SEALED BY MAURICE H. MAHIEU, P.S. 28414, RECORDED AUGUST 5, 2004 IN LIBER 9 OF SURVEYS, PAGE 97, SUBJECT CORNER IS DESCRIBED THUS: "...WEST 1/4 CORNER, SEC. 29, T3N, R2W, DELHI TOWNSHIP, INGHAM COUNTY 1/2" IRON ROD WITNESSES: N&T #25832 E. SIDE 42" WALNUT S30°W 83.79' N&T #28414 E. SIDE 36" WALNUT N35°W 73.57' N&T #28414 W. SIDE 12" ELM N35°E 61.25' N&T #12034 S. UTILITY POLE N80°E 42.22'..." IMPLIED DISTANCE TO D-10 IS 2647.58 FEET.



INGHAM COUNTY REMONUMENTATION  
LAND CORNER RECORDATION CERTIFICATE  
Filing Requirement of Act 74, Mich. P.A. 1970

For Corners in  
INGHAM  
(county)

Located In:

Corner Code #

1. Public Land Survey  
MEANDER CORNER  
SOUTHWEST (LEFT)  
BANK OF THE GRAND  
RIVER AT RANGE LINE

T R  
T R  
T R  
T R

B:13 P:14 11/21/06 10:04 AM  
2006-058529 LAND CORNERS Receipt #19823  
Paula Johnson, Ingham County, Michigan

Page: 1



2. Property Controlling  
in Section  
3. Miscellaneous

S 30 T 3N R 2W MC No. 3  
S T R  
S T R

Register of Deeds Stamp & File Number

4. Lot No \_\_\_\_\_, Recorded Plat \_\_\_\_\_  
5. Private Claims \_\_\_\_\_

I, Brian Reynolds, in a field survey on OCTOBER 6, 2006 do hereby certify that under requirements of P.A. 74, Michigan P.A. of 1970, the corner points mentioned in lines 1 and 2 above were in conformance with regulations and rules therefore as required in the current manual of survey instructions of the United States Department of the Interior, Bureau of Land Management or by a decree of a Court of Law and/or that the corner points mentioned in lines 3, 4, and 5 above were in conformance with the rules of the Michigan Board of Land Surveyors or by a Decree of a Court of Law; established, re-established, monumented, re-monumented, recovered, found as expressed below.

NOTE: Not more than 2 corners, all in the same town and range, may be recorded on this certificate.

A. Description of original monument and accessories and/or subsequent restoration:

	A	B	C	D	E	F	G	H	I	J	K	L	M
1													
2	6	5	4	3	2	1							
3													
4	7	8	9	10	11	12							
5													
6	18	17	16	15	14	13							
7													
8	19	20	21	22	23	24							
9													
10	30	29	28	27	26	25							
11													
12	31	32	33	34	35	36							
13													

PAGE 20 OF THE INGHAM COUNTY "ROWE" TRANSCRIPTION OF THE GENERAL LAND OFFICE SURVEY NOTES READS, IN PERTINENT PART, "...NORTH ON EAST BOUND'Y OF SEC. 25, T.3N. R.3W.... 40.00 SET 1/4 SEC POST...62.50 SET POST ON THE SOUTH SIDE OF GRAND RIVER COURSE SW...BEECH 7 IN. S14W 21 LKSDo. 7 IN. N86W 23 LKS..." SIMPLE SUBTRACTION WOULD THUS PLACE THE SUBJECT MEANDER CORNER 22.50 CHAINS NORTH OF THE PREVIOUSLY MENTIONED QUARTER CORNER. THE GOVERNMENT PLAT, ON THE OTHER HAND, SHOWS A DISTANCE OF 17.50 CHAINS NORTH FROM THE QUARTER CORNER. IN THE FIELD, IT IS VERY CLEAR THAT THE PLAT IS CORRECT, THE NOTES ARE SERIOUSLY FLAWED. PAGE 24 OF THE "ROWE" NOTES CONCLUDES THIS RANGE LINE WITH, "...80.00 SET A TEMPORARY POST (FOR THE TOWNSHIP CORNER)....SURVEYED BY LUCIUS LYON, D. S..." AND THE FOLLOWING ADDENDUM, "...THE FOREGOING TOWNSHIP LINE WAS CORRECTED BY MUSGROVE EVANS NOTES..." AND ILLEGIBLE INITIALS. THIS SO-CALLED "CORRECTION" MIGHT EXPLAIN THE DISCREPANCY. THE EATON COUNTY TRANSCRIPTION HAS IDENTICAL INFORMATION.

B. Description of corner evidence found and/or method applied in restoring or reestablishing corner:

FOUND AND CONFIRMED CORNERS M-09 AND M-10, T3N R3W, THEN TRAVERSED BETWEEN THEM TYING IN BOTH ENDS OF THE WAVERLY ROAD GRAND RIVER BRIDGE. THE MEASURED DISTANCE BETWEEN M-09 AND M-10 IS 2635.57 FEET, ONLY SLIGHTLY LESS THAN THE GOVERNMENT SURVEY DISTANCE OF 2640 FEET. THE RECORD DISTANCE FROM M-10 TO THE SUBJECT MEANDER CORNER WAS 17.50 CHAINS = 1155 FEET. BY SINGLE PROPORTION, THE CORNER IS 1153.06 FEET NORTH OF M-10. AT POSITION THUS DETERMINED, PLACED A MONUMENT BOX AND STANDARD MONUMENT ON RANGE LINE IN THE PAVEMENT OF WAVERLY ROAD. WITNESSED AS DESCRIBED BELOW.

C. Description of monument for corner and accessories established to perpetuate locating the position of the corner:

WITNESSES TO 3/4" X 24" STEEL FORM PIN WITH EATON COUNTY ALUMINUM CAP STAMPED "31602" IN MONUMENT BOX: 1 FOOT ± EAST OF ROAD CENTERLINE AND 42 FEET ± SOUTH OF THE BRIDGE.  
MEANDER CORNER ON THE NORTH SIDE OF THE GRAND RIVER BRIDGE NORTHERLY 247.11 FEET  
A-10 IS SOUTHERLY 1165.08 FEET A-09 IS NORTHERLY 1469.37 FEET  
SET MAGNETIC NAIL & ACT 345 TAG IN THE EAST SIDE OF A POWER POLE S30°W 60.70'  
SOUTHWEST CORNER OF 1.5' X 1' CONCRETE BRIDGE PILLAR N15°E 38.66'  
SOUTHEAST CORNER OF 1.5' X 1' CONCRETE BRIDGE PILLAR N15°W 50.18'

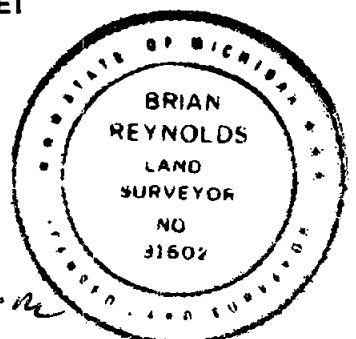

P.A. 345 INGHAM COUNTY  
PEER APPROVED 10/24/2006

Signed by [Signature]  
Surveyor's Michigan License No 31602

Date October 9, 2006

FORM APPROVED BY MICHIGAN STATE BOARD OF LAND SURVEYORS. JAN. 28, 1971  
REVISED MAY 14, 1975 REVISED JANUARY, 1983 REVISED OCTOBER 1995

INGHAM COUNTY REMONUMENTATION  
LAND CORNER RECORDATION CERTIFICATE  
Filing Requirement of Act 74, Mich. P.A. 1970

For Corners in  
INGHAM  
(county)

Located In:

Corner Code #

1. Public Land Survey  
**MEANDER CORNER  
NORTHEAST (RIGHT)  
BANK OF THE GRAND  
RIVER AT RANGE LINE**

T      R       
T      R       
T      R       
T      R     

B:13 P:15 11/21/06 10:04 AM  
2006-058530 LAND CORNERS Receipt #19823  
Paula Johnson, Ingham County, Michigan

Page: 1



2. Property Controlling  
in Section  
3. Miscellaneous

S 30 T 3N R 2W MC No. 4  
S      T      R       
S      T      R     

Register of Deeds Stamp & File Number

4. Lot No           , Recorded Plat             
5. Private Claims           

I, Brian Reynolds, in a field survey on OCTOBER 6, 2006 do hereby certify that under requirements of P.A. 74, Michigan P.A. of 1970, the corner points mentioned in lines 1 and 2 above were in conformance with regulations and rules therefore as required in the current manual of survey instructions of the United States Department of the Interior, Bureau of Land Management or by a decree of a Court of Law and/or that the corner points mentioned in lines 3, 4, and 5 above were in conformance with the rules of the Michigan Board of Land Surveyors or by a Decree of a Court of Law; established, re-established, monumented, re-monumented, recovered, found as expressed below.

NOTE: Not more than 2 corners, all in the same town and range, may be recorded on this certificate.

A. Description of original monument and accessories and/or subsequent restoration:

	A	B	C	D	E	F	G	H	I	J	K	L	M
1													
2	6		5		4		3		2		1		
3													
4	7		8		9		10		11		12		
5													
6	18		17		16		15		14		13		
7													
8	19		20		21		22		23		24		
9													
10	30		29		28		27		26		25		
11													
12	31		32		33		34		35		36		
13													

PAGE 20 OF THE INGHAM COUNTY "ROWE" TRANSCRIPTION OF THE GENERAL LAND OFFICE SURVEY NOTES READS, IN PERTINENT PART, "...NORTH ON EAST BOUND'Y OF SEC. 25, T.3N. R.3W.... 40.00 SET 1/4 SEC POST...66.25 SET POST ON THE NORTH SIDE OF GRAND RIVER ...HICKORY 9 IN. N55W 05 LKS ASH 5 IN. N79E 27 LKS...80.00 SET POST COR SEC'S 24 & 25..." SIMPLE SUBTRACTION WOULD THUS PLACE THE SUBJECT MEANDER CORNER 13.75 CHAINS SOUTH OF THE MENTIONED SECTION CORNER. THE GOVERNMENT PLAT, ON THE OTHER HAND, SHOWS A DISTANCE OF 18.75 CHAINS SOUTH FROM THE SECTION CORNER. IN THE FIELD, IT IS VERY CLEAR THAT THE PLAT IS CORRECT, THE NOTES ARE SERIOUSLY FLAWED. PAGE 24 OF THE "ROWE" NOTES CONCLUDES THIS RANGE LINE WITH, "...80.00 SET A TEMPORARY POST (FOR THE TOWNSHIP CORNER)....SURVEYED BY LUCIUS LYON, D. S..." AND THE FOLLOWING ADDENDUM, "...THE FOREGOING TOWNSHIP LINE WAS CORRECTED BY MUSGROVE EVANS NOTES..." AND ILLEGIBLE INITIALS. THIS SO-CALLED "CORRECTION" MIGHT EXPLAIN THE DISCREPANCY. THE EATON COUNTY TRANSCRIPTION HAS IDENTICAL INFORMATION.

B. Description of corner evidence found and/or method applied in restoring or reestablishing corner:

FOUND AND CONFIRMED CORNERS M-09 AND M-10, T3N R3W, THEN TRAVERSED BETWEEN THEM TYING IN BOTH ENDS OF THE WAVERLY ROAD GRAND RIVER BRIDGE. THE MEASURED DISTANCE BETWEEN M-09 AND M-10 IS 2635.57 FEET, ONLY SLIGHTLY LESS THAN THE GOVERNMENT SURVEY DISTANCE OF 2640 FEET. THE RECORD (PLAT) DISTANCE FROM M-09 TO THE SUBJECT MEANDER CORNER IS 18.75 CHAINS = 1237.50 FEET. BY SINGLE PROPORTION, THE CORNER IS 1235.40 FEET SOUTH OF M-09. AT POSITION THUS DETERMINED, PLACED A MONUMENT BOX AND STANDARD MONUMENT ON RANGE LINE IN THE PAVEMENT OF WAVERLY ROAD. WITNESSED AS DESCRIBED BELOW.

C. Description of monument for corner and accessories established to perpetuate locating the position of the corner:

WITNESSES TO STANDARD 3/4" X 24" STEEL FORM PIN WITH ALUMINUM CAP STAMPED "31602" IN MONUMENT BOX: 1 FOOT ± EAST OF ROAD CENTERLINE AND 1.5 FEET ± NORTH OF THE BRIDGE SEAM.  
MEANDER CORNER ON THE SOUTH SIDE OF THE GRAND RIVER BRIDGE SOUTH 247.11 FEET  
A-10 IS SOUTHERLY 1412.19 FEET A-09 IS NORTHERLY 1222.26 FEET  
NORTHWEST CORNER OF 1.5' X 1' CONCRETE BRIDGE PILLAR S70°E 14.56'  
NORTHEAST CORNER OF 1.5' X 1' CONCRETE BRIDGE PILLAR N80°W 15.32'  
SET MAGNETIC NAIL & ACT 345 TAG IN THE SOUTH SIDE OF A POWER POLE N72°E 51.46'  
SET MAGNETIC NAIL & ACT 345 TAG IN THE NORTHWEST SIDE OF A 32" OAK N57°E 72.94'

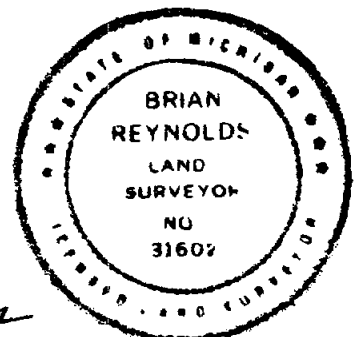

P.A. 345 INGHAM COUNTY  
PEER APPROVED 10/24/2006 M

Signed by [Signature]  
Surveyor's Michigan License No 31602

Date October 9, 2006

FORM APPROVED BY MICHIGAN STATE BOARD OF LAND SURVEYORS. JAN. 28, 1971

REVISED MAY 14, 1975 REVISED JANUARY, 1983 REVISED OCTOBER 1995

LAND CORNER RECORDATION CERTIFICATE  
Filing Requirement of Act 74, Mich. P.A. 1970

For Corners in INGHAM  
(county) Located In: Corner Code #

1. Public Land Survey T R  
MEANDER CORNER ON LINE T R  
SECTIONS 30 & 31, T3N R2W, T R  
EAST SIDE OF GRAND RIVER T R

B:13 P:16 11/21/06 10:04 AM  
2006-058531 LAND CORNERS Receipt #19823  
Paula Johnson, Ingham County, Michigan

Page: 1



2. Property Controlling S 30 T 3N R 2W MC-5  
in Section S 31 T 3N R 2W MC-5

Register of Deeds Stamp & File Number

3. Miscellaneous S T R

4. Lot No, Recorded Plat

5. Private Claims

I, Brian Reynolds, in a field survey on November 9, 2005 and August 25, 2006, do hereby certify that under requirements of P.A. 74, Michigan P.A. of 1970, the corner points mentioned in lines 1 and 2 above were in conformance with regulations and rules therefore as required in the current manual of survey instructions of the United States Department of the Interior, Bureau of Land Management or by a decree of a Court of Law and/or that the corner points mentioned in lines 3, 4, and 5 above were in conformance with the rules of the Michigan Board of Land Surveyors or by a Decree of a Court of Law; established, re-established, monumented, re-monumented, recovered, found as expressed below.

NOTE: Not more than 2 corners, all in the same town and range, may be recorded on this certificate.

	A	B	C	D	E	F	G	H	I	J	K	L	M
1													
2	6	5	4	3	2	1							
3													
4	7	8	9	10	11	12							
5													
6	18	17	16	15	14	13							
7													
8	19	20	21	22	23	24							
9													
10	30	29	28	27	26	25							
11													
12	31	32	33	34	35	36							
13													

A. Description of original monument and accessories and/or subsequent restoration:

- GENERAL LAND OFFICE DEPUTY SURVEYOR MUSGROVE EVANS, JANUARY, 1827, "25.25 SET POST ON EAST BANK OF G. RIVER AN ELM 6 S5 1/2E 21 SUGAR 6 N59E 16..." FURTHER ON IN THE NOTES, "MEANDERINGS OF THE EAST OR NORTH SIDE OF THE GRAND RIVER THROUGH SECs 30 & 31. BEGINNING AT A POST ON THE SOUTH BOUNDARY OF THE TOWNSHIP AND ON THE EAST SIDE OF THE RIVER, THENCE DOWN THE RIVER.....N23E 3.73 TO THE LINE BETWEEN SECs 30 & 31..."
- A SURVEY OF THE NORTHEAST 1/4 OF SECTION 31 BY T. J. BROWN, DEPUTY COUNTY SURVEYOR, DATED APRIL 10, 11, 12, 1878, COUNTY SURVEYOR BOOK 2, PAGE 157, THE SUBJECT MEANDER CORNER IS LABELED "26" ON THE PLAT, AND IS DESCRIBED AS FOLLOWS, "ELM 12 S5 1/2E 21 LKS. ..." THE PLAT SHOWS TO C-11 S89 1/4°E 25.07 CHAINS (1654.62'). THE DISTANCE FROM B-11 TO C-11 IS NOT GIVEN, APPARENTLY NOT MEASURED. MONUMENT NOT DESCRIBED.
- A SURVEY OF THAT PART OF THE SOUTHEAST 1/4 OF SECTION 30 LYING EAST OF THE GRAND RIVER BY COUNTY SURVEYOR A. P. DRAKE DATED FEBRUARY 3<sup>RD</sup>, 1880, RECORDED IN BOOK 3, PAGE 30. THE SUBJECT CORNER IS LABELED "F" ON THE PLAT, AND IS DESCRIBED AS "THE ORIGINAL MEANDER CORNER." THE LINE FROM C-11 IS DESCRIBED AS "N89 3/4W 25.07 CHAINS" THE DISTANCE FROM B-11 TO C-11 IS NOT GIVEN, APPARENTLY NOT MEASURED. MONUMENT NOT DESCRIBED. NO WITNESSES.

B. Description of corner evidence found and/or method applied in restoring or reestablishing corner:

FOUND, TRAVERSED, TIED AND CONFIRMED ALL OF THE GRID CORNERS FOR SECTION 31. THE RESULTING MEASURED DISTANCE FROM C-11 TO B-11 IS 2640.55 FEET, ONLY VERY SLIGHTLY LONGER THAN THE GOVERNMENT SURVEY DISTANCE OF 2640.00 FEET. THE GOVERNMENT DISTANCE OF 25.25 CHAINS TRANSLATES TO 1666.50 FEET, AND WITH THE VERY SMALL SCALE FACTOR APPLIED, 1666.85 FEET FROM C-11. THE ORIGINAL MEANDER CORNER POSITION IS ON THE OUTSIDE OF A SHARP BEND IN THE GRAND RIVER, SUBJECT TO SIGNIFICANT EROSION. THE ORIGINAL POSITION IS NOW ABOUT 50 FEET WEST OF THE EAST (RIGHT) BANK OF THE GRAND RIVER. PLACED A WITNESS MONUMENT ON LINE BETWEEN B-11 AND C-11, AND 65 FEET EAST OF THE PROPORTIONED GOVERNMENT POSITION. SET STANDARD INGHAM BAR AND CAP, WITNESSED AS DESCRIBED BELOW. SEE DIAGRAM ON PAGE TWO.

C. Description of monument for corner and accessories established to perpetuate locating the position of the corner:

WITNESSES TO 3/4" X 24" STEEL FORM PIN WITH ALUMINUM CAP STAMPED "31602"  
C-11 IS S89°47'30"E 1601.85' B-11 IS N89°47'30"W 1038.70' MC-6 IS N89°47'30"W 193.26'  
ORIGINAL POSITION OF THE MEANDER CORNER IS N89°47'30"W 65.00'  
SET NAIL & TAG "REYNOLDS 31602" IN THE EAST SIDE OF A 12" OAK NORTH 2.67'  
SET NAIL & TAG "REYNOLDS 31602" IN THE WEST SIDE OF A 20" TWIN OAK SOUTH 5.92'  
SET NAIL & TAG "REYNOLDS 31602" IN THE EAST SIDE OF A 24" OAK S30°W 5.32'  
SET NAIL & TAG "REYNOLDS 31602" IN THE NORTH SIDE OF A 10" OAK EAST 21.15'  
ABOUT 8'± EAST OF THE RIGHT BANK OF THE GRAND RIVER

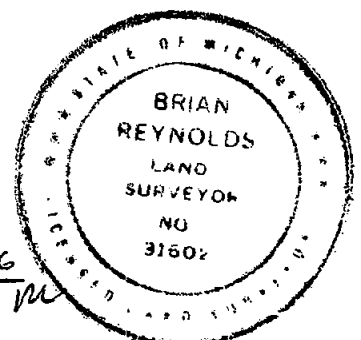

Signed by [Signature]  
Surveyor's Michigan License No 31602

P.A. 345 INGHAM COUNTY  
PEER APPROVED 5/23/2006

Date October 23, 2006

FORM APPROVED BY MICHIGAN STATE BOARD OF LAND SURVEYORS. JAN. 28, 1971

REVISED MAY 14, 1975 REVISED JANUARY, 1983 REVISED OCTOBER 1995

LAND CORNER RECORDATION CERTIFICATE  
Filing Requirement of Act 74, Mich. P.A. 1970

For Corners in  
INGHAM  
(county)

Located In:

Corner Code #

1. Public Land Survey T R  
MEANDER CORNER ON LINE T R  
SECTIONS 30 & 31, T3N R2W, T R  
WEST SIDE OF GRAND RIVER T R

B:13 P:17 11/21/06 10:04 AM  
2006-058532 LAND CORNERS Receipt #19823  
Paula Johnson, Ingham County, Michigan

Page: 1



2. Property Controlling S 30 T 3N R 2W MC-6  
in Section S 31 T 3N R 2W MC-6

Register of Deeds Stamp & File Number

3. Miscellaneous S T R

4. Lot No, Recorded Plat

5. Private Claims

I, Brian Reynolds, in a field survey on October 31, 2005, do hereby certify that under requirements of P.A. 74, Michigan P.A. of 1970, the corner points mentioned in lines 1 and 2 above were in conformance with regulations and rules therefore as required in the current manual of survey instructions of the United States Department of the Interior, Bureau of Land Management or by a decree of a Court of Law and/or that the corner points mentioned in lines 3, 4, and 5 above were in conformance with the rules of the Michigan Board of Land Surveyors or by a Decree of a Court of Law; established, re-established, monumented, re-monumented, recovered, found as expressed below.

NOTE: Not more than 2 corners, all in the same town and range, may be recorded on this certificate.

A. Description of original monument and accessories and/or subsequent restoration:

GENERAL LAND OFFICE DEPUTY SURVEYOR MUSGROVE EVANS, JANUARY, 1827, "...WEST (FROM C-11)...26.89 TO POST ON W. SIDE A MAPLE 8 N31W 32 ELM 8 S35W 19..." FURTHER ON IN THE NOTES, "...MEANDERINGS OF GRAND RIVER THROUGH SECs 30 & 31. BEGINNING AT A POINT ON THE WEST BOUNDARY OF THE TOWNSHIP AND ON THE SOUTH BANK OF THE RIVER, THENCE UP THE RIVER.....S19E 4.65 TO THE LINE BETWEEN SECs 30 & 31..."

B. Description of corner evidence found and/or method applied in restoring or reestablishing corner:

FOUND, TRAVERSED, TIED AND CONFIRMED ALL OF THE GRID CORNERS FOR SECTION 31. THE RESULTING MEASURED DISTANCE FROM C-11 TO B-11 IS 2640.55 FEET, ONLY VERY SLIGHTLY LONGER THAN THE GOVERNMENT SURVEY DISTANCE OF 2640.00 FEET. THE GOVERNMENT DISTANCE OF 26.89 CHAINS TRANSLATES TO 1774.74 FEET, AND WITH THE VERY SMALL SCALE FACTOR APPLIED, 1775.11 FEET FROM C-11. TRAVERSED TO POSITION THUS COMPUTED, FOUND NO EVIDENCE OF PRIOR MONUMENTATION. RESTORED SUBJECT MEANDER CORNER BY SINGLE PROPORTION, SET STANDARD INGHAM BAR AND CAP, WITNESSED AS DESCRIBED BELOW.

C. Description of monument for corner and accessories established to perpetuate locating the position of the corner:

WITNESSES TO 3/4" X 24" STEEL FORM PIN WITH ALUMINUM CAP STAMPED "31602"  
SET NAIL & TAG "REYNOLDS 31602" IN THE SOUTHWEST SIDE OF A 32" MAPLE NORTH 3.98'  
SET NAIL & TAG "REYNOLDS 31602" IN THE EAST SIDE OF A 32" MAPLE NAZ 346° 22.74'  
SET NAIL & TAG "REYNOLDS 31602" IN THE NORTH SIDE OF A 8" MAPLE NAZ 302° 15.76'  
SET NAIL & TAG "REYNOLDS 31602" IN THE WEST SIDE OF A 8" MAPLE NAZ 198° 6.03'  
ABOUT 60'± WEST OF THE LEFT (WEST) BANK OF THE GRAND RIVER  
WITNESS MONUMENT TO MEANDER CORNER No. 5 ON RIGHT BANK IS S89°47'30"E, 157.75'  
C-11 IS S89°47'30"E, 1775.11' C-12 IS N89°47'30"W, 865.44'

	A	B	C	D	E	F	G	H	I	J	K	L	M
1													
2	6		5		4		3		2		1		
3													
4	7		8		9		10		11		12		
5													
6	18		17		16		15		14		13		
7													
8	19		20		21		22		23		24		
9													
10	30		29		28		27		26		25		
11													
12	31		32		33		34		35		36		
13													

P.A. 345 INGHAM COUNTY  
PEER APPROVED 5/23/2006 *mc*

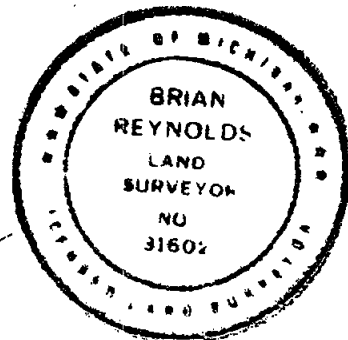

Signed by [Signature]  
Surveyor's Michigan License No 31602

Date October 20, 2006

FORM APPROVED BY MICHIGAN STATE BOARD OF LAND SURVEYORS. JAN. 28, 1971

REVISED MAY 14, 1975 REVISED JANUARY, 1983 REVISED OCTOBER 1995

LAND CORNER RECORDATION CERTIFICATE  
Filing Requirement of Act 74, Mich. P.A. 1970

For Corners in Located In: Corner Code #

INGHAM  
(county)

1. Public Land Survey  
WEST 1/4 CORNER  
SECTION 30  
DELHI TOWNSHIP

T 3N R 2W A-10

T R

T R

T R

B:13 P:18 11/21/06 10:04 AM  
2006-058533 LAND CORNERS Receipt #19823  
Paula Johnson, Ingham County, Michigan

Page: 2



2. Property Controlling  
in Section S T R

S T R

3. Miscellaneous S T R

S T R

4. Lot No, Recorded Plat

5. Private Claims

I, Brian Reynolds, in a field survey on OCTOBER 16, 2006, do hereby certify that under requirements of P.A. 74, Michigan P.A. of 1970, the corner points mentioned in lines 1 and 2 above were in conformance with regulations and rules therefore as required in the current manual of survey instructions of the United States Department of the Interior, Bureau of Land Management or by a decree of a Court of Law and/or that the corner points mentioned in lines 3, 4, and 5 above were in conformance with the rules of the Michigan Board of Land Surveyors or by a Decree of a Court of Law; established, re-established, monumented, re-monumented, recovered, found as expressed below.

NOTE: Not more than 2 corners, all in the same town and range, may be recorded on this certificate.

A. Description of original monument and accessories and/or subsequent restoration:

- CLOSING QUARTER CORNER NOT MONUMENTED BY THE GENERAL LAND OFFICE SURVEY.
- DEPUTY COUNTY SURVEYOR T.J. BROWN, DECEMBER 3<sup>RD</sup>, 1867, VOLUME 2, PAGE 53, SUBJECT CORNER IS LABELED "23" ON THE PLAT, AND IS DESCRIBED BY BROWN AS: "APPLE 3 IN. DIAM. N51-1/4W 132-3/4 LKS..."
- ROAD COMMISSION WITNESS MAP SHOWS NO DATA RELEVANT TO THIS CORNER.
- ACT 132 SURVEY BY FRED WHITE ENGINEERING COMPANY, SIGNED AND SEALED BY FRED N. WHITE, P.S. No. 12034, RECORDED NOVEMBER 28, 1972 IN LIBER 1 OF SURVEYS, PAGE 502, SUBJECT CORNER IS DESCRIBED THUS: "WEST 1/4 CORNER - R.R. SPIKE" 24" WALNUT N35°W 43.45' 36" BOX ELDER S60°30'W 56.98' 30" WALNUT S25°E 53.20'  
SEE PAGE TWO FOR CONTINUATION OF CORNER HISTORY

B. Description of corner evidence found and/or method applied in restoring or reestablishing corner:

FOUND A 1/2" IRON IN A MONUMENT BOX, REMOVED AND DUG THROUGH THE MONUMENT BOX TO 1.5'±, FOUND NO ADDITIONAL EVIDENCE OF PRIOR MONUMENTATION. TRAVERSE OF CORNERS ALONG THE RANGE LINE DISCLOSED THAT THE IRON AS FOUND WAS ON THE RANGE LINE AND 1.06 FEET SOUTH OF THE MID-POINT BETWEEN A-9 AND A-11. ACCEPTED FOUND IRON AS A PROPER PERPETUATION OF THE CORNER POSITION. REPLACED FOUND IRON WITH A STANDARD INGHAM COUNTY 3/4" X 24" STEEL FORM PIN WITH ALUMINUM ACT 345 CAP STAMPED "31602."

C. Description of monument for corner and accessories established to perpetuate locating the position of the corner:

WITNESSES TO 3/4" X 24" STEEL FORM PIN WITH ALUMINUM CAP STAMPED "31602"  
FOUND KEBS NAIL AND TAG IN THE NORTH SIDE OF A 14" TWIN MULBERRY NAZ 67° 31.54'  
FOUND KEBS NAIL AND TAG IN THE SOUTH SIDE OF A 14" WALNUT NAZ 44° 43.38'  
FOUND KEBS NAIL AND TAG IN THE WEST SIDE OF A 14" WALNUT NAZ 157° 61.00'  
FOUND KEBS NAIL AND TAG IN THE NORTHWEST SIDE OF A 6" WOOD POST NAZ 226° 46.90'  
FOUND KEBS NAIL AND TAG IN THE SOUTH SIDE OF A 34" MAPLE NAZ 258° 64.82'  
M-10 EATON COUNTY REMON IRON IN MONUMENT BOX NORTH 12.01'  
TO A-09 IS NORTHERLY 2634.45' TO A-11 IS SOUTHERLY 2632.33'  
TO B-10 (UNMONUMENTED) IS S89°46'07"E 2839.15'

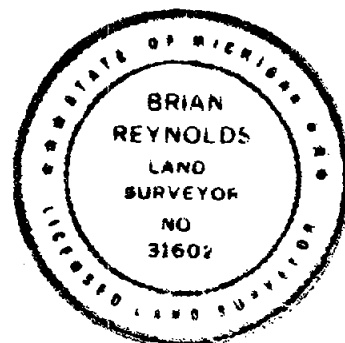

P.A. 345 INGHAM COUNTY  
PEER APPROVED 10/24/2006

Signed by  
Surveyor's Michigan License No 31602

Date October 20, 2006

FORM APPROVED BY MICHIGAN STATE BOARD OF LAND SURVEYORS, JAN. 28, 1971  
REVISED MAY 14, 1975 REVISED JANUARY, 1983 REVISED OCTOBER 1995

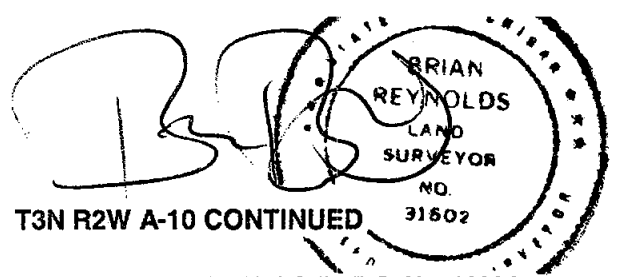

A. Description of original monument and accessories and/or subsequent restoration: T3N R2W A-10 CONTINUED

5. ACT 132 SURVEY BY FRED WHITE ENGINEERING COMPANY, SIGNED AND SEALED BY RON HELSEL, P.S. No. 18994, RECORDED JULY 10, 1974 IN LIBER 2 OF SURVEYS, PAGES 1-2, SUBJECT CORNER IS DESCRIBED THUS: "WEST 1/4 CORNER - R.R. SPIKE IRON & CAP S35°E 43.36' NAIL & CAP POWER POLE S40°W 46.88' NAIL & CAP 20" OAK S80°W 64.75' EAST 1/4 CORNER SECTION 25, T3N R3W NORTH 12.33'..." THE DRAWING INDICATES THE TOTAL DISTANCE TO A-9, 2634.42 FEET. THIS SURVEY IS SUPERCEDED BY ANOTHER ACT 132 SURVEY BY FRED WHITE ENGINEERING COMPANY, SIGNED AND SEALED BY FRED N. WHITE, P.S. No. 12034, RECORDED NOVEMBER 20, 1974 IN LIBER 2 OF SURVEYS, PAGES 153-154, SUBJECT CORNER IS DESCRIBED THUS: "WEST 1/4 CORNER - R.R. SPIKE" WITNESSES ESSENTIALLY IDENTICAL.
6. LAND CORNER RECORDATION CERTIFICATE LIBER 3, PAGE 269, RECORDED NOVEMBER 20, 1974 BY RON HELSEL. PART A READS, "NO RECORD OF ORIGINAL CORNER BEING SET IN THE ORIGINAL GOVERNMENT NOTES AND NO RECORD OF SUBSEQUENT RESTORATION..." PART B READS, "SET R.R. SPIKE ON WEST LINE OF SECTION 30, 12.33 FEET SOUTH OF THE EAST 1/4 CORNER OF SECTION 25, T3N, R2W (sic) ON A PRORATION THE SECTION JOGS OF THE GOV'T NOTES FOR THE TOWNSHIP LINE..." PART C READS, "RAILROAD SPIKE PROP. IRON & CAP, S35°E 43.36 FEET NAIL & CAP, EAST SIDE POWER POLE, S40°W 46.88 FEET NAIL & CAP, SOUTH SIDE 20" OAK, S80°W 64.75 FEET E 1/4 CORNER SECTION 25, T3N R2W (sic), NORTH 12.33 FEET ..."
7. LAND CORNER RECORDATION CERTIFICATE LIBER 4, PAGE 353, RECORDED SEPTEMBER 15, 1978 BY GEORGE M. YOUNG, P.S. No. 17640, PART A READS, "NO RECORD OF ORIGINAL CORNER BEING SET IN THE ORIGINAL GOVERNMENT NOTES ESTABLISHMENT OF CORNER BY PRORATION OF SECTION JOBS (sic) IN GOVERNMENT NOTES FOR TOWNSHIP LINE IN SURVEY DONE IN JUNE, 1974..." PART B READS, "FOUND HOLE IN ASPHALT MATCHING EXACTLY POSITION OF R. R. SPIKE REFERENCED ON CERTIFICATE RECORDED LIBER 3, PAGE 269..." PART C READS, "A-10 NAIL & CAP E. SIDE P. P. S 40° W 46.88' NAIL & CAP E. SIDE 20" OAK S 80° W 64.75' E 1/4 CORNER SECTION 25, T3N-R3W, N 12.33'..." SET NAIL W/CAP, W. SIDE 8" WALNUT S 35° E 61.15'..."
8. ACT 132 SURVEY, LIBER 4, PAGE 1093-1094, RECORDED (DATE ILLEGIBLE) 1985, LIBER 4, PAGE 1093, BY MARVIN F. FOUTY, P.S. No. 18989, SUBJECT CORNER DESCRIBED AS: "WEST 1/4 CORNER SECTION 30, T3N R2W, FOUND 5/8" IRON PIN IN MONUMENT BOX LIBER 4, PAGE 353..." NOT OTHERWISE DESCRIBED OR WITNESSED.
9. ACT 132 SURVEY BY BEERY & ASSOCIATES, SIGNED AND SEALED BY DAVID R. LOHR, P.S. No. 30090, LIBER 5, PAGES 492-494, RECORDED AUGUST 8, 1988, SUBJECT CORNER IS DESCRIBED THUS: "WEST 1/4 CORNER FD. 1/2" BAR IN MON. BOX ON CENTERLINE OF WAVERLY ROAD 1' BELOW PAVEMENT FOUND AXLESHAFT IN MON BOX NORTH 12.00' SET N. & T. NORTH SIDE 15" MAPLE N80°E 30.75' FD. N&T WEST SIDE 10" ASH S20°E 61.13' FD. N&T SOUTH SIDE 24" MAPLE S80°W 64.90'..." NORTH TO A-9 SHOWN AS 2634.16 FEET. THIS SURVEY WAS PARTIALLY REVISED AND RE-RECORDED IN 1994, LIBER 7, PAGES 298-299, WITNESSES AND DISTANCES BETWEEN GOVERNMENT CORNERS UNCHANGED.
10. ACT 132 SURVEY BY BEERY & ASSOCIATES, SIGNED AND SEALED BY DAVID R. LOHR, RECORDED DECEMBER 17, 1986 IN LIBER 5 OF SURVEYS ON PAGES 128-129, SUBJECT CORNER IS SHOWN AS "W. 1/4 COR. SEC. 30 T3N R2W L4, PG 353..." NOT OTHERWISE DESCRIBED OR WITNESSED. DISTANCES TO A-11 TOTAL 2632.29 FEET.
11. ACT 132 SURVEY BY BEERY & ASSOCIATES, SIGNED AND SEALED BY DAVID R. LOHR, RECORDED AUGUST 8, 1988 IN LIBER 5 OF SURVEYS ON PAGES 492-494, SUBJECT CORNER IS DESCRIBED AS "...WEST 1/4 CORNER FOUND 1/2" BAR IN MON. BOX ON CENTERLINE WAVERLY RD. 1' BELOW PAVEMENT FD. AXLESHAFT IN MON BOX NORTH 12.00' SET N. & T. NORTH SIDE 15" MAPLE N80°E 30.75' FD. N. & T. WEST SIDE 10" ASH S20°E 61.13' FD. N. & T. SOUTH SIDE 24" MAPLE S80°W 64.90'..." DISTANCE TO A-09 SHOWN AS 2634.16 FEET. THE SURVEY IS REVISED AND RE-RECORDED IN LIBER 7, PAGES 298-299, MONUMENT AND WITNESSES UNCHANGED.
12. THE RECORDED PLATS OF TIMBERLAND ESTATES (1987) AND TIMBERLAND ESTATES II (1988), BOTH SURVEYED BY DAVID R. LOHR, BOTH MAKE REFERENCE TO THE SUBJECT CORNER, AND INDIRECTLY DESCRIBE MONUMENT AND WITNESSES BY REFERENCE TO THE LAND CORNER RECORDATION CERTIFICATE, LIBER 4, PAGE 353.
13. ACT 132 SURVEY BY WOLVERINE ENGINEERS AND SURVEYORS, INC, SIGNED AND SEALED BY MAURICE H. MAHIEU, P.S. No. 28414, RECORDED SEPTEMBER 4, 1992, LIBER 6, PAGES 1029-1030, SUBJECT CORNER DESCRIBED THUS: "WEST 1/4 CORNER, SECTION 30, T3N-R2W, DELHI TWP...FOUND 1/2" IRON ROD IN MONUMENT BOX WITNESSED BY: N&T #28414 N. SIDE 42" MAPLE S85°W 64.62' N&T #28414 E SIDE 18" ELM, S30°W, 58.38' N&T #28414 W. SIDE 18" WALNUT S20°E 61.07' N&T #28414 N. SIDE (2) 18" ELM N80°E 30.73' EAST 1/4 CORNER, SEC. 25, T3N-R3W, NORTH, 12.32'..." TO A-9 TOTALS 2634.44 FEET. THIS SURVEY WAS PARTIALLY REVISED AND RE-RECORDED OCTOBER 29, 1992, LIBER 6, PAGES 1059-1060, MONUMENT, WITNESSES AND DISTANCE TO GOVERNMENT CORNERS IDENTICAL, EXCEPT ELM WITNESS OMITTED.
14. ACT 132 SURVEY BY BRYAN LAND SURVEYS, P.C., SIGNED AND SEALED BY LARRY A. BRYAN, RECORDED SEPTEMBER 26, 1995 IN LIBER 7, PAGES 661-663, SUBJECT CORNER IS DESCRIBED AS: "...WEST 1/4 CORNER SECTION 30, T3N, R2W, LIBER 4, PAGE 353, FOUND 1/2" BAR IN MONUMENT BOX CENTERLINE OF WAVERLY ROAD FOUND NAIL & TAG #28414 NORTH SIDE 15" BOXELDER, N80°E, 30.75' FOUND NAIL & TAG #28414 WEST SIDE 10" ASH, S20°E, 61.15' FOUND NAIL & TAG SOUTH SIDE 24" MAPLE, S80°W, 64.98' FOUND AXLESHAFT IN MONUMENT BOX, NORTH, 12.00'..." DISTANCE TO A-9 SHOWN AS 2633.97' FEET.

LAND CORNER RECORDATION CERTIFICATE  
Filing Requirement of Act 74, Mich. P.A. 1970

For Corners in  
INGHAM  
(county)

Located In:

Corner Code #

1. Public Land Survey  
CORNER COMMON  
TO SECTIONS 30 & 31  
DELHI TOWNSHIP  
ON RANGE LINE

T 3N R 2W

A-11

T      R     

T      R     

T      R     

2. Property Controlling S      T      R       
in Section S      T      R     

3. Miscellaneous S      T      R     

4. Lot No           , Recorded Plat           

5. Private Claims           

I, Brian Reynolds, in a field survey on October 12, 2005 and October 16, 2006, do hereby certify that under requirements of P.A. 74, Michigan P.A. of 1970, the corner points mentioned in lines 1 and 2 above were in conformance with regulations and rules therefore as required in the current manual of survey instructions of the United States Department of the Interior, Bureau of Land Management or by a decree of a Court of Law and/or that the corner points mentioned in lines 3, 4, and 5 above were in conformance with the rules of the Michigan Board of Land Surveyors or by a Decree of a Court of Law; established, re-established, monumented, re-monumented, recovered, found as expressed below.

NOTE: Not more than 2 corners, all in the same town and range, may be recorded on this certificate.

A. Description of original monument and accessories and/or subsequent restoration:

1. **GENERAL LAND OFFICE DEPUTY SURVEYOR MUSGROVE EVANS, 1827, "...WEST BETWEEN SECTIONS 30 & 31...  
...82.90 INT. THE WEST BOUNDARY 18 LKS S. OF P. SET A POST COR TO SECS 30 & 31 W. ASH 9 IN. N52E 40 LKSB.  
ASH 6 IN. S54E 93 LKS..."**

**SEE PAGE TWO FOR CONTINUATION OF HISTORICAL SUMMARY**

B. Description of corner evidence found and/or method applied in restoring or reestablishing corner:

**FOUND THE "PROPERTY IRON" OR "PINCH PIPE" WITNESS DESCRIBED AS N60°30'W 39.82 OR 39.89 FEET. ALSO FOUND 1/2" IRON BAR IN E EDGE WAVERLY ROAD ASPHALT, N15°E 49.74 FEET, AND THE NAIL & TAG IN A POWER POLE S26°00'E 131.69 FEET, AND AN IRON IN A MONUMENT BOX APPARENTLY REPRESENTING THE CORRESPONDING STANDARD CORNER. DID NOT FIND A MONUMENT AT LOCATION INDICATED BY WITNESSES. EXCAVATED 2' X 2' HOLE THROUGH 10" OF BITUMINOUS ROADWAY, THEN 3" OF STABILIZED GRAVEL, TO A FINAL DEPTH OF 4 FEET, THE LAST 1 FOOT± WAS HARD CLAY, FOUND NO EVIDENCE OF PRIOR MONUMENTATION. RESTORED SUBJECT CLOSING CORNER ON RANGE LINE AT RECORD GOVERNMENT DISTANCE FROM REMONUMENTED CORRESPONDING M-11, IN A PLACE CONFORMING REASONABLY WELL WITH WITNESSES OF RECORD. INSTALLED MONUMENT BOX, WITNESSED AS DESCRIBED BELOW.**

C. Description of monument for corner and accessories established to perpetuate locating the position of the corner:

**WITNESSES TO 3/4" X 24" STEEL FORM PIN WITH ALUMINUM CAP STAMPED "31602" IN A MONUMENT BOX:  
FOUND PINCH PIPE PROPERTY CORNER N56°W 39.68'  
FOUND 1/2" IRON ON EDGE OF BITUMINOUS ROADWAY N12°E 49.80'  
FOUND NAIL & (ILLEGIBLE) TAG IN THE WEST SIDE OF A UTILITY POLE S23°E 131.82'  
EATON COUNTY REMON IRON IN MONUMENT BOX (M-11 T3N R3W) NORTH 11.16'  
TO A-12 SOUTHERLY 2627.86' TO A-10 NORTHERLY 2632.33'  
TO B-11 IS S89°45'31"E 2834.28'**

Signed by   
Surveyor's Michigan License No 31602

P.A. 345 INGHAM COUNTY  
PEER APPROVED 10/24/2006 M

Date October 17, 2006

FORM APPROVED BY MICHIGAN STATE BOARD OF LAND SURVEYORS. JAN. 28, 1971

REVISED MAY 14, 1975 REVISED JANUARY, 1983 REVISED OCTOBER 1995

B:13 P:19 11/21/06 10:04 AM  
2006-058534 LAND CORNERS Receipt #19823  
Paula Johnson, Ingham County, Michigan



Pages: 2



Register of Deeds Stamp & File Number

	A	B	C	D	E	F	G	H	I	J	K	L	M
1													
2	6	5	4	3	2	1							
3													
4	7	8	9	10	11	12							
5													
6	18	17	16	15	14	13							
7													
8	19	20	21	22	23	24							
9													
10	30	29	28	27	26	25							
11													
12	31	32	33	34	35	36							
13													





PAGE TWO

A. Description of original monument and accessories and/or subsequent restoration: T3N, R2W, A-11, CONTINUED

2. ACT 132 SURVEY BY FRED WHITE ENGINEERING COMPANY, SIGNED BY FRED N. WHITE, P.S. No. 12034, LIBER 1, PAGE 502, RECORDED NOVEMBER 28, 1972, "...N.W. COR. SEC. 31, NAIL & TAG, FENCE POST. S55°30'E, 56.51' POWER POLE S26°00'E, 131.72' PROPERTY IRON N60°30'W. 39.82'..."  
A-11 TO A-12 SHOWN AS SOUTH 2628.47'.
3. LAND CORNER RECORDATION CERTIFICATE, LIBER 2, PAGE 215, RECORDED NOVEMBER 28, 1972, BY FRED N. WHITE, P. S. No. 12034, PART A READS: "...ORIGINAL CORNERS & WITNESSES OBLITERATED..." PART B READS: "...FOUND NAIL AND TAG VERIFIED BY ADJOINING LINES AND CORNERS..." PART C READS: "...FENCE POST S55°30'E 56.51' POWER POLE S26°00'E 131.72' PROPERTY IRON N60°30'W 39.82'..."
4. ACT 132 SURVEY BY FRED WHITE ENGINEERING COMPANY, INC., SIGNED AND SEALED BY RON HELSEL, P.S. No. 18994, LIBER 2, PAGES 1 & 2, RECORDED JULY 10, 1974, "...SW CORNER SECTION 30, T3N-R2W, (REC. L-2, PG. 215)..."  
NO WITNESSES DESCRIBED.
5. REGARDING CORRESPONDING M-11, LAND CORNER RECORDATION CERTIFICATE, LIBER 2, PAGE 245, RECORDED JUNE 2, 1975, BY RON HELSEL, P. S. No. 18994, PART A: BLANK  
PART B: "...RECORDED IN LIBER 1, PAGE 285, OF EATON COUNTY RECORDS BY SURVEYOR WETOSKY (2-8-73). FOUND 1/2" RE-ROD AS PER DESCRIPTION OF CORNER. RE-WITNESSED CORNER. WETOSKY'S WITNESSES OBLITERATED..." PART C: "...1/2" RE-ROD P.K. NAIL NORTH 11.24' N & T - 24" MAPLE N10°W 211.38' STEPHENS N & T - 24" WILLOW WEST 140.70' N & T - UTILITY POLE S21°E 142.18'..."
6. LAND CORNER RECORDATION CERTIFICATE, LIBER 4, PAGE 352, RECORDED SEPTEMBER 15, 1978, BY GEORGE M. YOUNG, P. S. No. 17640, PART A: "...ORIGINAL CORNER LOST AND OBLITERATED - SW SECTION CORNER..." PART B: "...FOUND NAIL & TAG, @ C/L WAVERLY ROAD AS RECORDED LIBER 2, PAGE 215, INGHAM COUNTY RECORDS..." PART C: "...NAIL & TAG, P.P. S 26° 00' E 131.69' PROPERTY IRON (PINCH PIPE), N60°30'W 39.89' SE CORNER, SEC. 25, T3N-R3W, N 11.20' SET 1/2" IRON BAR IN E EDGE WAVERLY ROAD ASPHALT, N 15° E 49.74'..."
7. ACT 132 SURVEYS BY BEERY & ASSOCIATES, INC., SIGNED BY DAVID R. LOHR, P.S. No. 30090, LIBER 5, PAGES 128 & 129, RECORDED DECEMBER 17, 1986, "...SW COR. SEC. 30, T3N-R2W, L.4, PG. 352..."  
A-12 TO A-11 IS SHOWN AS N00°49'03"E 2627.907'. ANOTHER ACT 132 SURVEY BY BEERY/LOHR, LIBER 5, PAGE 385, RECORDED JANUARY 13, 1988, "N.W. COR. SEC. 31, T3N-R2W, L.4, PG. 352" SAME DISTANCE AND CORNER DATA.

