

LAND CORNER RECORDATION CERTIFICATE
Filing Requirement of Act 74, Mich. P.A. 1970

For Corners in
INGHAM
(county)

Located In:

Corner Code #

1. Public Land Survey
1/4 CORNER COMMON
TO SECTIONS 30 & 31
DELHI TOWNSHIP

T 3N R 2W

B-11

T R

T R

T R

B:12 P:176 12/6/05 12:06 PM Pages: 1
2005-065026 LAND CORNER Receipt #3839
Paula Johnson, Ingham County, Michigan



2. Property Controlling
in Section S T R
S T R

Register of Deeds Stamp & File Number

3. Miscellaneous S T R

4. Lot No , Recorded Plat

5. Private Claims

	A	B	C	D	E	F	G	H	I	J	K	L	M
1													
2	6	5	4	3	2	1							
3													
4	7	8	9	10	11	12							
5													
6	18	17	16	15	14	13							
7													
8	19	20	21	22	23	24							
9													
10	30	29	28	27	26	25							
11													
12	31	32	33	34	35	36							
13													

I, Brian Reynolds, in a field survey on October 31, 2005, do hereby certify that under requirements of P.A. 74, Michigan P.A. of 1970, the corner points mentioned in lines 1 and 2 above were in conformance with regulations and rules therefore as required in the current manual of survey instructions of the United States Department of the Interior, Bureau of Land Management or by a decree of a Court of Law and/or that the corner points mentioned in lines 3, 4, and 5 above were in conformance with the rules of the Michigan Board of Land Surveyors or by a Decree of a Court of Law; established, re-established, monumented, re-monumented, recovered, found as expressed below.

NOTE: Not more than 2 corners, all in the same town and range, may be recorded on this certificate.

A. Description of original monument and accessories and/or subsequent restoration:

1. GENERAL LAND OFFICE DEPUTY SURVEYOR MUSGROVE EVANS. JANUARY, 1827, "...40.00 SET 1/4 SEC. POST FW (FROM WHICH) A BEECH 10 N65W 15 WHITE ASH 6 S10E 19...."
2. NOTHING ON THE ROAD COMMISSION WITNESS MAP.
3. LAND CORNER RECORDATION CERTIFICATE, LIBER 6, PAGE 321, RECORDED APRIL 28, 1987 BY LARRY A. BRYAN, P.S. #25832, PART A: "ORIGINAL MONUMENT AND ACCESSORIES OBLITERATED." PART B: "SET 1/2" BAR & CAP AT PROPORTIONAL MEASUREMENT ON LINE BETWEEN NORTHWEST CORNER AND NORTHEAST CORNER OF SECTION 31. MEASUREMENTS IN CLOSE ACCORD WITH G.L.O." PART C: "NORTH 1/4 SECTION 31 SET NAIL & TAG NORTH SIDE 6" ASH, EAST, 44.93' SET NAIL & TAG NORTHWEST SIDE 8" OAK, N60°E, 53.02' SET NAIL & TAG WEST SIDE 5" ASH, N25°W, 45.80' "

B. Description of corner evidence found and/or method applied in restoring or reestablishing corner:

FOUND IRON AS RECORDED BY SURVEYOR BRYAN, ALL WITNESSES STILL PRESENT. TRAVERSED ALL OF SECTION 31, TYING IN FOUND MONUMENTATION THROUGHOUT. TRAVERSE REVEALED THAT THE FOUND IRON WAS 0.80 FEET SOUTH OF A DIRECT LINE FROM A-11 TO C-11, AND SLIGHTLY MORE THAN ONE FOOT EAST OF A TRUE PROPORTION OF THE GOVERNMENT DISTANCE. ACCEPTED THE POSITION BY SURVEYOR BRYAN AS A PROPER RESTORATION OF THE CORNER POSITION, REPLACED FOUND IRON WITH STANDARD FORM PIN AND ALUMINUM CAP, WITNESSED AS DESCRIBED BELOW.

C. Description of monument for corner and accessories established to perpetuate locating the position of the corner:

WITNESSES TO 3/4" X 24" STEEL FORM PIN WITH ALUMINUM CAP STAMPED "31602"
SET NAIL & TAG "REYNOLDS 31602" IN THE NORTH SIDE OF A 6" ASPEN NAZ 99° 9.72'
SET NAIL & TAG "REYNOLDS 31602" IN THE WEST SIDE OF A 6" IRONWOOD NORTH 22.16'
SET NAIL & TAG "REYNOLDS 31602" IN THE WEST SIDE OF A 6" ELM NAZ 347° 28.54'
SET NAIL & TAG "REYNOLDS 31602" IN THE NORTH SIDE OF AN 8" OAK WEST 21.14'
ABOUT 25'± NORTH OF THE RIGHT BANK OF THE GRAND RIVER

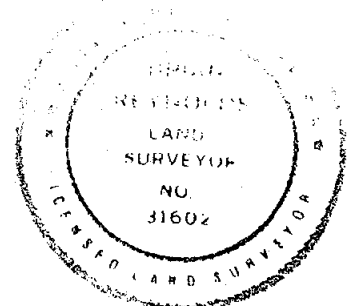

P.A. 345 INGHAM COUNTY
PEER APPROVED 10/18/2005 *ML*

Signed by [Signature]
Surveyor's Michigan License No 31602

Date October 31, 2005

FORM APPROVED BY MICHIGAN STATE BOARD OF LAND SURVEYORS. JAN. 28, 1971

REVISED MAY 14, 1975 REVISED JANUARY, 1983 REVISED OCTOBER 1995

LAND CORNER RECORDATION CERTIFICATE
Filing Requirement of Act 74, Mich. P.A. 1970

For Corners in
INGHAM
(county)

Located In:

Corner Code #

1. Public Land Survey
CENTER 1/4 CORNER
SECTION 31
DELHI TOWNSHIP

T 3N R 2W

B-12

T R

T R

T R

B:12 P:177

12/6/05 12:06 PM

Pages: 2

2005-065027 LAND CORNER RECEIPT #3839
Paula Johnson, Ingham County, Michigan



2. Property Controlling
in Section S T R
S T R

Register of Deeds Stamp & File Number

3. Miscellaneous S T R

4. Lot No , Recorded Plat

5. Private Claims

I, Brian Reynolds, in a field survey on SEPTEMBER 19, 2005, do hereby certify that under requirements of P.A. 74, Michigan P.A. of 1970, the corner points mentioned in lines 1 and 2 above were in conformance with regulations and rules therefore as required in the current manual of survey instructions of the United States Department of the Interior, Bureau of Land Management or by a decree of a Court of Law and/or that the corner points mentioned in lines 3, 4, and 5 above were in conformance with the rules of the Michigan Board of Land Surveyors or by a Decree of a Court of Law; established, re-established, monumented, re-monumented, recovered, found as expressed below.

NOTE: Not more than 2 corners, all in the same town and range, may be recorded on this certificate.

A. Description of original monument and accessories and/or subsequent restoration:

SEE PAGE TWO FOR CORNER HISTORY

B. Description of corner evidence found and/or method applied in restoring or reestablishing corner:

FOUND 1" REBAR IN CONCRETE, 1.5'± EAST OF FENCE NORTH AND SOUTH, IN FENCE EAST. TRAVERSED ALL OF SECTION 31, TYING IN FOUND MONUMENTATION THROUGHOUT. TRAVERSE REVEALED THAT FOUND MONUMENT WAS 0.73' NORTH AND 0.54' WEST OF DIRECT LINES FROM OPPOSING EXTERIOR QUARTER CORNERS. MEASUREMENTS TO B-13 AND C-12 FOUND TO BE IN CLOSE ACCORD WITH THOSE REPORTED BY SURVEYOR LESTER. ACCEPTED FOUND IRON AS PROPER PERPETUATION OF CORNER POSITION ESTABLISHED AND/OR USED BY COUNTY SURVEYOR T.J. BROWN. LEFT IRON AND CONCRETE IN PLACE, INSTALLED REMON CAP ON IRON, WITNESSED AS DESCRIBED BELOW.

C. Description of monument for corner and accessories established to perpetuate locating the position of the corner:

WITNESSES TO 3/4" X 24" STEEL FORM PIN WITH ALUMINUM CAP STAMPED "31602"
FOUND NAIL AND TAG #25828 IN SE/SIDE 18" MAPLE NAZ 220° 11.93'
FOUND NAIL AND TAG #25828 IN W/SIDE 24" MAPLE NAZ 320° 17.86'
FOUND NAIL AND TAG #25828 IN S/SIDE 24" MAPLE NAZ 85° 14.76'
CENTER OF 3" DIAMETER STEEL POST NAZ 265° 1.58'
TO A-12 IS N89°44'15"W 2826.38'
TO C-12 IS S89°42'24"E 2642.78'
TO B-11 IS N00°04'23"E 2628.87'
TO B-13 IS S00°02'59"W 2638.07'

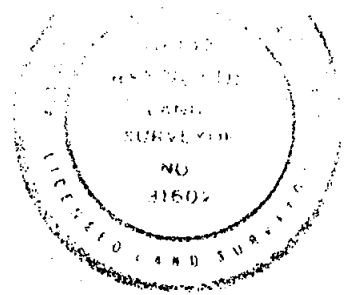

P.A. 345 INGHAM COUNTY

PEER APPROVED 10/18/2005 RL

Signed by

Date October 10, 2005

Surveyor's Michigan License No 31602

FORM APPROVED BY MICHIGAN STATE BOARD OF LAND SURVEYORS. JAN. 28, 1971

REVISED MAY 14, 1975 REVISED JANUARY, 1983 REVISED OCTOBER 1995

PAGE TWO

A. Description of original monument and accessories and/or subsequent restoration: T3N, R2W, B-12, CONTINUED

1. SUBJECT CORNER NOT MONUMENTED BY THE GENERAL LAND OFFICE SURVEY.
2. A SURVEY OF THAT PART OF THE SOUTHWEST 1/4 OF SECTION 31 LYING EAST OF THE GRAND RIVER BY COUNTY SURVEYOR T. J. BROWN DATED MAY 4TH, 1870, RECORDED IN BOOK 3, PAGE 14. THE SUBJECT CORNER IS LABELED "B" ON THE PLAT, BUT IS NOT WITNESSED OR MENTIONED AS SUCH IN THE NARRATIVE. THE NARRATIVE READS, IN PERTINENT PART, "... (FROM MEANDER CORNER 1 ON THE SOUTH TOWN LINE ON THE EAST BANK OF THE GRAND RIVER) ... THENCE ON THE MEANDER LINE OF THE RIGHT BANK DOWN THE RIVER THROUGH VARIOUS STATIONS AS FOLLOWS...N17°E 2.32 CHS. TO 1/4 POST LINE.....EAST ON 1/4 POST LINE 4.13 CH TO N&S 1/4 LINE. SOUTH ON 1/4 POST LINE 39.83 CHS TO THE PLACE OF BEGINNING" MONUMENT NOT DESCRIBED. NO WITNESSES.
3. NOTHING ON THE ROAD COMMISSION WITNESS MAP.
4. LAND CORNER RECORDATION CERTIFICATE, LIBER 4, PAGE 102, RECORDED OCTOBER 13, 1977, BY RONNIE M. LESTER, P. S. No. 18898,
PART A: "NO RECORD OF CORNER BEING ESTABLISHED IN ORIGINAL GOVERNMENT SURVEY. COUNTY SURVEY RECORDS SHOW T.J. BROWN ESTABLISHED CORNER IN A SURVEY DATED SEPT. 26, 1870."
PART B: "FOUND 1" BAR ENCASED IN CONCRETE. I.C.R.C. CREW PLACED THIS MONUMENT AT FENCE INTERSECTION OF OLD E-W AND N-S FENCES. STEPHENS ENGINEERING ALSO USED THIS FENCE INTERSECTION IN SURVEYS AS CENTER OF SECTION."
PART C: "ACCEPTED 1" BAR IN CONCRETE AS CORNER. MEAS. EAST, 2643.10, MEAS. SOUTH, 2638.36'
CENTER SECTION, 1" BAR IN CONCRETE.
NAIL & TAG IN SOUTH SIDE 20" MAPLE, E.N.E., 15.02'
NAIL & TAG IN SOUTH SIDE 12" MAPLE, W.N.W., 17.15'
NAIL & TAG IN EAST SIDE 18" MAPLE, N.W., 18.14' "
5. THREE ACT 132 SURVEY BY POLARIS ASSOCIATES, INC, SIGNED BY RONNIE M. LESTER, P.S. 18998, LIBER 3, PAGES 88 & 89, RECORDED NOVEMBER 7, 1977, AND LIBER 4, PAGES 438, 439, 440, AND 441, RECORDED DECEMBER 18, 1981 ("L. 4 p. 102 1" BAR IN CONCRETE") AND LIBER 5, PAGES 482, 483 & 484, RECORDED JULY 13, 1988, "CENTER SECTION 31, T3N, R2W WITNESSES TO GOVERNMENT LAND CORNERS:
NAIL & TAG IN SOUTH SIDE 20" MAPLE, E.N.E. 15.02'
NAIL & TAG IN SOUTH SIDE 12" MAPLE W.N.W., 17.15'
NAIL & TAG IN EAST SIDE 18" MAPLE, N.W. 18.14' "
FROM B-13 IS SHOWN AS N00°24'11"E, 2638.16'; TO C-12 IS SHOWN AS S89°21'19"E, 2643.10'
6. ACT 132 SURVEY BY SOUTHERN MICHIGAN LAND SURVEYING, SIGNED BY PETER D. BEAVER, P.S. 25828, LIBER 8, PAGE 890, RECORDED JULY 19, 2001 "CENTER SECT 31, T3N, R2W "1" RE-ROD IN CONCRETE
GOVERNMENT CORNER WITNESSES:
 1. N/T #25828 IN SE/SIDE 18" MAPLE AZ=220 11.93'
 2. N/T #25828 IN W/SIDE 24" MAPLE AZ=320 17.86'
 3. N/T #25828 IN S/SIDE 24" MAPLE AZ=85 14.76'
 4. CENTER OF 3" DIAMETER STEEL POSTG (sic) AZ=265 1.58' "B-12 TO C-12 IS SHOWN AS S89°21'34"E 2643.02' RECORD (2642.87' MEASURED).
B-13 TO B-12 IS SHOWN AS N00°24'30"E 2637.94'.

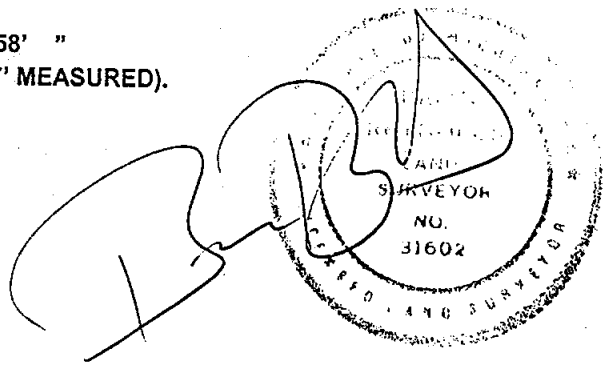

LAND CORNER RECORDATION CERTIFICATE
Filing Requirement of Act 74, Mich. P.A. 1970

For Corners in
INGHAM
(county)

Located In:

Corner Code #

1. Public Land Survey
SOUTH 1/4 CORNER
SECTION 31
DELHI TOWNSHIP
ON TOWN LINE

T 3N R 2W

B-13

T . R

T R

T R

2. Property Controlling
in Section

S T R

S T R

3. Miscellaneous

S T R

4. Lot No , Recorded Plat

5. Private Claims

B:12 P:178

12/6/05

12:06 PM

Pages: 2

2005-065028 LAND CORNERS Receipt #3839
Paula Johnson, Ingham County, Michigan



Register of Deeds Stamp & File Number

I, Brian Reynolds, in a field survey on SEPTEMBER 19, 2005, do hereby certify that under requirements of P.A. 74, Michigan P.A. of 1970, the corner points mentioned in lines 1 and 2 above were in conformance with regulations and rules therefore as required in the current manual of survey instructions of the United States Department of the Interior, Bureau of Land Management or by a decree of a Court of Law and/or that the corner points mentioned in lines 3, 4, and 5 above were in conformance with the rules of the Michigan Board of Land Surveyors or by a Decree of a Court of Law; established, re-established, monumented, re-monumented, recovered, found as expressed below.

NOTE: Not more than 2 corners, all in the same town and range, may be recorded on this certificate.

A. Description of original monument and accessories and/or subsequent restoration:

1. GENERAL LAND OFFICE DEPUTY SURVEYOR JOHN MULLETT, MAY 13, 1825, "...40.00 SET 1/4 SEC. POST FW (FROM WHICH) A Be 7 IN. N79E 42 LKS Do. 7 IN. N21W 29 LKS..."
2. A SURVEY OF THAT PART OF THE SOUTHWEST 1/4 OF SECTION 31 LYING EAST OF THE GRAND RIVER BY COUNTY SURVEYOR T. J. BROWN DATED MAY 4TH, 1870, RECORDED IN BOOK 3, PAGE 14. THE SUBJECT CORNER IS LABELED "C" ON THE PLAT. THE NARRATIVE READS, IN PERTINENT PART, "BEGINNING AT THE QUARTER POST (C) ON THE SOUTH LINE OF SAID SECTION FROM WHICH A BEECH 7 IN. IN DIAM. BEARS N21°W 29 LINKS AND RUNNING THENCE N89°55'W ON SAID SOUTH LINE 24.26 CHAINS TO A POST ON THE RIGHT BANK OF THE GRAND RIVER"
3. FROM THE ROAD COMMISSION WITNESS MAP, "...3/4" PIN (1969) 20" MAPLE N.W. 44.36' P.P. N.E. 55.94' 20" BIRCH S. 138.78' 18" MAPLE S.E. 25.85'...."
4. REGARDING CORRESPONDING CLOSING CORNER B-1 T2N R2W, LAND CORNER RECORDATION CERTIFICATE, LIBER 3, PAGE 588, RECORDED JULY 6, 1976 BY GEORGE M. YOUNG, P.S. No. 17640, PART A: "ORIGINAL MONUMENT & ACCESSORIES OBLITERATED. NO OTHER DATA AVAILABLE." PART B: "FOUND STONE WITH PIECES OF OLD FIRE BRICK & A FOLDED PIECE OF SHEET METAL BESIDE. SET 1/2" RE-ROD WITH CAP BESIDE." PART C: "SET 1/2" RE-ROD ON EAST SIDE 24" CLAY C.B. N05°W 31 (REST OF NUMBER OBLITERATED) NAIL IN 6" WILD CHERRY S 45° W 47.55' NAIL IN POWER POLE N 75° E 139.31' "

SEE PAGE TWO FOR CONTINUATION OF HISTORICAL SUMMARY

B. Description of corner evidence found and/or method applied in restoring or reestablishing corner:

FOUND A 1/2" IRON WITH CAP No. 18998 IN THE CENTERLINE OF AN EAST - WEST GRAVEL DRIVEWAY, ON THE WESTERLY PROJECTION OF THE CENTERLINE OF NICHOLS ROAD. ALSO FOUND IRON REPRESENTING CORRESPONDING CLOSING CORNER AS PREVIOUSLY RECORDED AND DESCRIBED IN ITEM NO. 4 OF PART "A" ABOVE ON THE PROJECTED CENTERLINE OF KINGMAN ROAD. DID NOT EXCAVATE AT THIS LOCATION AS THE RECORD DOES NOT INDICATE MONUMENTATION OTHER THAN AS FOUND. REPLACED FOUND IRON WITH STANDARD INGHAM MONUMENT AND CAP, WITNESSED AS DESCRIBED BELOW.

C. Description of monument for corner and accessories established to perpetuate locating the position of the corner:

WITNESSES TO 3/4" X 24" STEEL FORM PIN WITH ALUMINUM CAP STAMPED "31602"
FOUND NAIL AND TAG NO. #28414 IN THE SOUTHEAST SIDE OF A 32" MAPLE N30°W 43.17'
FOUND NAIL AND TAG NO. #28414 IN THE EAST SIDE OF A 15" ELM S15°E 22.20'
PK & TAG #28414 IN THE WEST EDGE OF BITUMINOUS S41°E 27.87'
FOUND NAIL AND TAG NO. #28414 IN THE SOUTHEAST SIDE OF A UTILITY POLE N39°E 58.10'
FOUND 1/2" IRON WEST 40.15'

Signed by [Signature]
Surveyor's Michigan License No 31602

Date SEPTEMBER 30, 2005

FORM APPROVED BY MICHIGAN STATE BOARD OF LAND SURVEYORS. JAN. 28, 1971

REVISED MAY 14, 1975 REVISED JANUARY, 1983 REVISED OCTOBER 1995

PAGE TWO

A. Description of original monument and accessories and/or subsequent restoration: T3N, R2W, B-13, CONTINUED

5. LAND CORNER RECORDATION CERTIFICATE, LIBER 4, PAGE 102, RECORDED OCTOBER 13, 1977, BY RONNIE M. LESTER, P. S. No. 18898, PART A: "ORIGINAL MONUMENT AND ACCESSORIES OBLITERATED." PART B: "FOUND 1/2" BAR & CAP #17640 FROM L.C.R.C. WITNESSES AND WITNESSES OBTAINED FROM STEPHENS ENGINEERING." PART C: "NAIL & WASHER IN 24" MAPLE N02° E 33.9' NAIL & WASHER IN 30" WALNUT N50° W 49.4' NAIL & WASHER IN 12" WALNUT S45° 3 28.2' "
6. ACT 132 SURVEYS BY POLARIS ASSOCIATES, INC, SIGNED BY RONNIE M. LESTER, P.S. 18998, LIBER 3, PAGES 88 & 89, RECORDED NOVEMBER 7, 1977; PAGES 545 & 546, RECORDED SEPTEMBER 29, 1978; AND PAGES 1148 & 1149, RECORDED JANUARY 31, 1980 (FD 1/2" BAR & CAP) SOUTH 1/4 CORNER SECTION 31, T3N, R2W "WITNESSES TO GOVERNMENT CORNERS: NAIL & TAG IN S.E. SIDE 10" ELM, S.W., 34.66' • NAIL & TAG IN S.W. SIDE 24" APPLE N.W., 44.65' 1/2" BAR & CAP, NORTH, 33.00' NAIL & TAG IN N.W. SIDE POWER POLE, N.E. 55.87' " B-13 TO B-12 SHOWN AS N00°24'11"E 2638.16'; C-13 TO B-13 IS SHOWN AS N89°33'46"W 2661.56'.
7. ACT 132 SURVEY BY FRED WHITE ENGINEERING COMPANY, INC, SIGNED BY DOUGLAS K. RICHARDSON, P.S. 31603, LIBER 5, PAGES 419 & 420, RECORDED FEBRUARY 19, 1988 "SOUTH 1/4 CORNER SEC. 31, T3N, R2W (LIBER 4, PAGE 102)"
8. ACT 132 SURVEY BY POLARIS ASSOCIATES, INC, SIGNED BY RONNIE M. LESTER, P.S. 18998, LIBER 5, PAGES 482, 483 & 484, RECORDED JULY 13, 1988, SOUTH 1/4 CORNER SECTION 31, T3N, R2W "BAR AND CAP. L4, P102. WITNESSES TO GOVERNMENT CORNERS: NAIL & TAG IN S.W. SIDE 24" MAPLE N.W., 44.65' 1/2" BAR AND CAP, NORTH, 33.0' NAIL & TAG IN N.W. SIDE P. POLE, N.E. 55.87' NAIL & TAG IN S.E. SIDE 10" ELM, S.W., 34.66' " B-13 TO B-12 IS SHOWN AS N00°24'11"E 2638.16' (REC. 2638.43').
9. ACT 132 SURVEY BY POLARIS SURVEYING COMPANY, SIGNED BY RONNIE M. LESTER, P.S. 18998, LIBER 6, PAGES 1065 THROUGH 1070, RECORDED NOVEMBER 2, 1992, AND LIBER 6, PAGES 1226 & 1227, RECORDED MAY 25, 1993, "SOUTH 1/4 CORNER SECTION 31, T3N, R2W "1/2" BAR AND CAP. LIBER 4, PAGE 102. WITNESSES TO GOVERNMENT CORNERS: NORTHWEST CORNER FRAME GARAGE, 141° AZ., 158.5' 1/2" BAR AND CAP, 05° AZ., 33.0' SET NAIL AND TAG IN NORTH SIDE 15" ELM, 108° AZ., 110.5' NORTH 1/4 CORNER SECTION 6, AURELIUS TWP., 1/2" BAR AND CAP, 275° AZ 40.1' " C-13 TO B-13 IS SHOWN AS N89°33'46"W 2661.56'.
10. ACT 132 SURVEY BY ACCOLADE, INC, SIGNED BY RON HELSEL, P.S. 18994, LIBER 7, PAGE 6, RECORDED OCTOBER 15, 1993, "SOUTH 1/4 CORNER SECTION 31, T3N, R2W. LIBER 4, PAGE 102. FOUND 1/2" BAR AND CAP #18998 N&T, SE SIDE, 10" ELM, SW 34.66' N&T, SW SIDE, 30" MAPLE, NW 44.65' N&T, NW SIDE, POWE (sic) POLE, NE 55.87' 1/2" BAR & CAP, NORTH 33.00' 1/2" RE-BAR, WEST 40.00' " C-13 TO B-13 IS SHOWN AS N89°34'05"W 2661.57'.
11. LAND CORNER RECORDATION CERTIFICATE, LIBER 9, PAGE 316, RECORDED APRIL 30, 1998, BY JAMES E. STEPHENS, P. S. No. 16053, PART A: "ORIGINAL MONUMENT AND ACCESSORIES NOT FOUND." PART B: "FOUND 1/2" DIAMETER STEEL ROD AND CAP No. #18998 IN THE LOCATION INDICATED ON L.C.R.C., LIBER 4, PAGE 102." PART C: "1/2" DIAMETER STEEL ROD AND CAP WITNESSED BY: 1/2" DIAMETER STEEL ROD & CAP # 18998 NORTH 33.00' NAIL & TAG #18998 IN NW SIDE UTILITY POLE NE 55.87' NAIL & TAG #28414 IN SE SIDE OF 32" MAPLE TREE N30°W 43.13' NAIL & TAG #16053 IN EAST SIDE OF 10" ELM TREE S15°W 19.35' "
12. TWO ACT 132 SURVEYS BY STEPHENS-KYES & ASSOCIATES, INC, SIGNED BY JAMES E. STEPHENS, P.S. 16053, LIBER 8, PAGES 237-238 AND 239-240, RECORDED JUNE 23, 1998 "SOUTH 1/4 CORNER SEC. 31, T3N, R2W 1/2" DIAMETER STEEL ROD AND CAP #18998, WITNESSED BY: 1/2" DIAMETER STEEL ROD AND CAP #18998 NORTH 33.00' NAIL & TAG #18998 IN NW SIDE OF UTILITY POLE NE 55.87' NAIL & TAG #28414 IN SE SIDE OF 32" MAPLE TREE N30°W 43.13' NAIL & TAG #16053 IN EAST SIDE OF 10" ELM TREE S15°W 19.35' " C-13 TO B-13 IS SHOWN AS N89°33'49"W 2661.57'.
13. ACT 132 SURVEY BY SOUTHERN MICHIGAN LAND SURVEYING, SIGNED BY PETER D. BEAVER, P.S. 25828, LIBER 8, PAGE 890, RECORDED JULY 19, 2001 S 1/4 COR SECT 31, T3N, R2W MONUMENT AND WITNESSES NOT SPECIFIED.
14. ACT 132 SURVEY BY WOLVERINE ENGINEERS AND SURVEYORS, INC., SIGNED BY MAURICE H. MAHIEU, P.S. 28414, LIBER 8, PAGE 894, RECORDED JULY 25, 2001 SOUTH (sic) CORNER SEC. 31, T3N, R2W "1/2" IRON ROD IN GRAVEL DRIVE WITNESSES: FOUND NAIL AND TAG NO. #28414 SE SIDE 32" MAPLE N30°W 43.14' FOUND NAIL AND TAG NO. #28414 E. SIDE 15" ELM S15°E 22.20' PK & TAG #28414 W. EDGE BIT S41°E 27.84' FOUND NAIL AND TAG NO. #28414 SE SIDE UTILITY POLE N39°E 58.10'... " B-13 TO B-12 IS SHOWN AS N00°24'30"E 2637.94'. C-13 TO B-13 IS SHOWN AS N89°33'46"W 2661.53'.

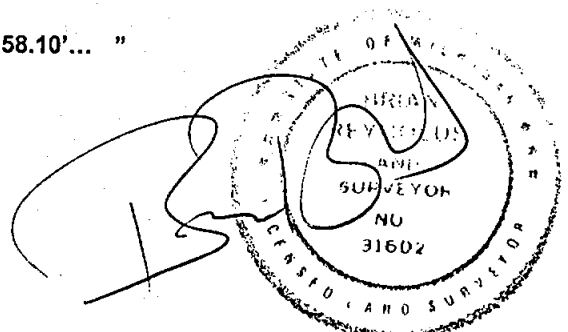

INGHAM COUNTY REMONUMENTATION
LAND CORNER RECORDATION CERTIFICATE
Filing Requirement of Act 74, Mich. P.A. 1970

For Corners in Located In: Corner Code #
INGHAM
(county)

1. Public Land Survey T 3N R 2W C-11
CORNER COMMON T R
TO SECTIONS 29, 30, 31, 32 T R
DELHI TOWNSHIP T R

2. Property Controlling S T R
in Section S T R

3. Miscellaneous S T R

4. Lot No. Recorded Plat

5. Private Claims

I, Brian Reynolds, in a field survey on October 12, 2005, do hereby certify that under requirements of P.A. 74, Michigan P.A. of 1970, the corner points mentioned in lines 1 and 2 above were in conformance with regulations and rules therefore as required in the current manual of survey instructions of the United States Department of the Interior, Bureau of Land Management or by a decree of a Court of Law and/or that the corner points mentioned in lines 3, 4, and 5 above were in conformance with the rules of the Michigan Board of Land Surveyors or by a Decree of a Court of Law; established, re-established, monumented, re-monumented, recovered, found as expressed below.

NOTE: Not more than 2 corners, all in the same town and range, may be recorded on this certificate.

A. Description of original monument and accessories and/or subsequent restoration:

1. GENERAL LAND OFFICE DEPUTY SURVEYOR MUSGROVE EVANS, JANUARY 1827, "...80.00 SET POST COR. TO SECS 29, 30, 31 & 32 FW A Be 12 IN. N33E 13 LKS MAPLE 18 S30W 22 LKS..." AN UNSIGNED, UNDATED MARGINAL NOTE READS, "...WHITEWOOD 24 N44W 40 NEW SUGAR 20 N84W 52 1/2 NEW..."
2. A SURVEY OF MOST OF SECTION 32 BY T. J. BROWN, COUNTY SURVEYOR, DATED JUNE 15, 1875, COUNTY SURVEYOR BOOK 2, PAGE 128, THE SUBJECT CORNER IS LABELED "5" ON THE PLAT, AND IS DESCRIBED AS FOLLOWS, "A STONE BELOW THE SURFACE FROM WHICH AN APPLE 3 IN. DIAM. BEARS N50 1/4E 127 LKS..." THE PLAT SHOWS DISTANCES TO C-12 OF 39.78 CHAINS (2625.48'), TO D-11 40.21 CHAINS (2653.86').
3. A SURVEY OF THE NORTHEAST 1/4 OF SECTION 31 BY T. J. BROWN, DEPUTY COUNTY SURVEYOR, DATED APRIL 10, 11, 12, 1878, COUNTY SURVEYOR BOOK 2, PAGE 157, THE SUBJECT CORNER IS LABELED "1" ON THE PLAT, AND IS DESCRIBED AS FOLLOWS, "STONE APPLE 3 N50 1/4E 127 W. WOOD 10 N44W 40 ..." THE PLAT SHOWS DISTANCES TO C-12 OF 39.78 CHAINS (2625.48'), TO MC-3 25.07 CHAINS (1654.62')

CORNER HISTORY CONTINUED ON PAGES TWO AND THREE

B. Description of corner evidence found and/or method applied in restoring or reestablishing corner:

FOUND A RAILROAD SPIKE AT THE INTERSECTION OF THE CENTERLINE OF GROVENBURG ROAD NORTH AND SOUTH WITH THE CENTERLINE OF HARPER ROAD EAST. EXCAVATED A 2' X 2' AREA CENTERED ON THE FOUND RAILROAD SPIKE THROUGH NEARLY ONE FOOT ON BITUMINOUS AND HARD PACKED GRAVEL TO A FINAL DEPTH OF 3.5 FEET. FOUND NO ADDITIONAL EVIDENCE OF CORNER MONUMENTATION. ACCEPTED POSITION OF FOUND RAILROAD SPIKE AS A PERPETUATION OF CORNER POSITION. REPLACED WITH STANDARD 3/4" X 24" STEEL FORM PIN WITH ALUMINUM CAP, INSTALLED MONUMENT BOX, WITNESSED AS DESCRIBED BELOW.

C. Description of monument for corner and accessories established to perpetuate locating the position of the corner:

WITNESSES TO 3/4" X 24" STEEL FORM PIN WITH ALUMINUM REMONUMENTATION CAP STAMPED "31602"
FOUND NAIL & TAG No. 12034 IN THE NORTH SIDE OF A 15" CHERRY WEST 35.39 FEET
FOUND NAIL & TAG No. 25832 IN THE EAST SIDE OF A UTILITY POLE NAZ 338° 59.75 FEET
FOUND NAIL & TAG No. 18998 IN THE NORTHEAST SIDE OF A 24" MAPLE NAZ 330° 47.08 FEET
FOUND NAIL & TAG No. 18998 IN THE NORTH SIDE OF A UTILITY POLE NAZ 124° 69.20 FEET
FOUND NAIL & TAG No. 16053 IN THE SOUTH SIDE OF A POWER POLE NAZ 300° 26.40 FEET

Signed by [Signature]
Surveyor's Michigan License No 31602

P.A. 345 INGHAM COUNTY
PEER APPROVED 10/18/2005 M

Date October 17, 2005

FORM APPROVED BY MICHIGAN STATE BOARD OF LAND SURVEYORS. JAN. 28, 1971

REVISED MAY 14, 1975 REVISED JANUARY, 1983 REVISED OCTOBER 1995

B:12 P:179 12/6/05 12:06 PM Pages: 3
2005-065029 LAND CORNERS Receipt #3839
Paula Johnson, Ingham County, Michigan



Register of Deeds Stamp & File Number

	A	B	C	D	E	F	G	H	I	J	K	L	M
1													
2		6		5		4		3		2		1	
3													
4		7		8		9		10		11		12	
5													
6		18		17		16		15		14		13	
7													
8		19		20		21		22		23		24	
9													
10		30		29		28		27		26		25	
11													
12		31		32		33		34		35		36	
13													

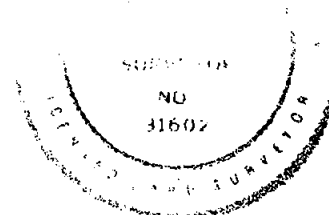

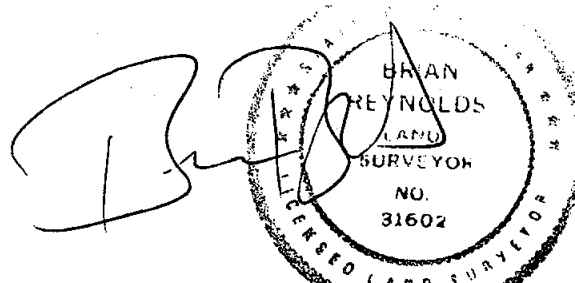

- A. Description of original monument and accessories and/or subsequent restoration: **T3N, R2W, C-11, CONTINUED**
4. A SURVEY OF THAT PART OF THE SOUTHEAST 1/4 OF SECTION 30 LYING EAST OF THE GRAND RIVER BY COUNTY SURVEYOR A. P. DRAKE DATED FEBRUARY 3RD, 1880, RECORDED IN BOOK 3, PAGE 30. THE SUBJECT CORNER IS LABELED "E" ON THE PLAT, AND IS DESCRIBED AS "STONE & BRICK FW AN APPLE 3 IN. DIAM. BEARS N50 1/4E 127." THE LINE TO MC-3 IS SHOWN AS "N89 3/4W 25.07 CHAINS". FROM C-10 IS SHOWN AS S1/4°E 39.87 CHAINS. THREE INTERVENING IRREGULARLY SPACED PROPERTY CORNERS BETWEEN C-11 AND C-10, LABELED B, C, AND D ON THE PLAT ARE DESCRIBED AS "STONE AND BRICK" EACH IS WITNESSED.
 5. A SURVEY OF ALL OF SECTION 29 BY COUNTY SURVEYOR A. P. DRAKE, DATED DECEMBER 7TH-8TH, 1881, BOOK 2, PAGE 202, THE NARRATIVE READS, IN PART, "...ALL THE CORNERS BEING FOUND, THOSE ALONG THE SOUTH LINE OF THE SECTION BEING SET AND PERPETUATED BY T. J. BROWN IN THE SURVEY OF SECTION 32 (SEE PAGE 128)..." THE SUBJECT CORNER IS LABELED "25" ON THE PLAT, AND IS DESCRIBED AS, "POST & STONES W. WOOD 9 N44W 40 APPLE 3 N51 1/4E 127...." THE PLAT SHOWS A DISTANCE TO D-11 OF 40.32 CHAINS.
 6. THE ROAD COMMISSION WITNESS MAP READS, "...R.R. SPIKE (1966) P.P. N.E. 78.62' TW. 24" CHERRY S.E. 41.46' P.P. WNW. 22.45' 14" MAPLE NW. 45.92'...."
 7. ACT 132 SURVEYS BY G.A. STEADMAN & SON, INC, SIGNED BY RICHARD W. STEADMAN, P.S. 11370, LIBER 1, PAGES 610 & 611, RECORDED FEBRUARY 8, 1973, AND LIBER 1, PAGE 767, RECORDED JUNE 5, 1973, "N.W. COR. - SEC 32, T3N, R2W FOUND - R. R. SPIKE, P. POLE-N.E. 78.62 FT. 24" CHERRY-S.E. 41.46 FT. P. POLE-W.N.W. 22.45 FT. 14" MAPLE-N.W. 45.92 FT. " C11 TO D-11 SHOWN AS 2657.60' EAST.
 8. ACT 132 SURVEY BY BOSS ENGINEERING COMPANY, SIGNED BY OSCAR BOSS, P.S. 13574, LIBER 1, PAGE 925 & 926, RECORDED SEPTEMBER 17, 1973, "N.W. COR. SEC. 32, T3N, R2W" NO WITNESSES DESCRIBED. C-12 TO C-11 SHOWN AS N0°22'57"E 2632.78'.
 9. ACT 132 SURVEY BY FRED WHITE ENGINEERING COMPANY, SIGNED BY FRED WHITE, P.S. 12034, "SW COR. SEC. 29, T3N, R2W" NO WITNESSES DESCRIBED.
 10. LAND CORNER RECORDATION CERTIFICATE, LIBER 3, PAGE 93, RECORDED APRIL 25, 1974, BY OSCAR BOSS, P. S. No. 13574, PART A: "UNKNOWN" PART B: "R.R. SPIKE FD." PART C: "NW CORNER N.53°W. 31.22 NAIL S/S UTILITY POLE N.44°E. 78.76 NAIL W/S UTILITY POLE S.45°E. 41.43 NAIL W/S 38" STUMP"
 11. ACT 132 SURVEY BY FRED WHITE ENGINEERING COMPANY, SIGNED BY RON HELSEL, P.S. 18994, DATED FEBRUARY 18, 1977, LIBER 2, PAGE 1009, "NW COR. SECTION 32, T3N, R2W (LIBER 3 - PG 93)" NO WITNESSES DESCRIBED. C-11 TO D-11 SHOWN AS EAST 2657.60'.
 12. ACT 132 SURVEYS BY POLARIS ASSOCIATES, INC, SIGNED BY RONNIE M. LESTER, P.S. 18998, LIBER 3, PAGES 278 & 279, RECORDED MAY 23, 1978, AND LIBER 4, PAGES 438, 439, 440, AND 441, RECORDED DECEMBER 18, 1981 "NE CORNER SEC. 31, T3N, R2W WITNESSES TO GOVERNMENT LAND CORNERS: STEPHENS NAIL & TAG IN N.W. SIDE POWER POLE, N.E., 78.75' STEPHENS NAIL & TAG IN SOUTH SIDE POWER POLE, WEST, 22.30' NAIL & TAG IN SOUTH SIDE 8" CHERRY, W.S.W., 32.33' NAIL & TAG IN NORTH SIDE 36" OAK, S.E., 50.26' " C-12 TO C-11 IS SHOWN AS N00°23'33"E 2632.72'.
 13. ACT 132 SURVEY BY FRED WHITE ENGINEERING COMPANY, SIGNED BY RON HELSEL, P.S. 18994, LIBER 3, PAGE 321, RECORDED MAY 4, 1978, "(LIBER 3-PG. 93) NW COR. SEC. 32, T3N, R2W " NO WITNESSES DESCRIBED. C-11 TO D-11 IS SHOWN AS EAST 2657.60'.
 14. LAND CORNER RECORDATION CERTIFICATE, LIBER 4, PAGE 351, RECORDED SEPTEMBER 15, 1978, BY GEORGE M. YOUNG, P. S. No. 17640, PART A: "ORIGINAL CORNER & ACCESSORIES NOT EVIDENT." PART B: "FOUND RAILROAD SPIKE 0.15' UNDER ASPHALT @ C/L GROVENBURG ROAD. RECORDED LIBER 3, PAGE 91, INGHAM COUNTY RECORDS." PART C: "NAIL & TAG STEPHENS ENGR., S. SIDE UTILITY POLE, N53°W 22.32' NAIL & TAG STEPHENS ENGR., W. SIDE UTILITY POLE, N 44° E 78.68' NAIL & TAG STEPHENS ENGR., W. SIDE 38" STUMP, S 45° E 41.50' "
 15. ACT 132 SURVEY BY POLARIS ASSOCIATES, INC, SIGNED BY RONNIE M. LESTER, P.S. 18998, LIBER 3, PAGES 866 & 867, RECORDED JANUARY 31, 1980, "SOUTHWEST CORNER SECTION 29, T3N, R2W WITNESSES TO GOVERNMENT CORNERS: NAIL & TAG SOUTH SIDE UTILITY POLE, N53°W, 22.32' NAIL & TAG WEST SIDE UTILITY POLE, N44°E, 78.68' NAIL & TAG WEST SIDE 38" STUMP S45°E, 41.50' "
 16. RECORDED PLAT OF NORTH'S FIELD SUBDIVISION BY WOLVERINE ENGINEERS AND SURVEYORS, SIGNED AND SEALED BY GEORGE M. YOUNG, P.S. No. 17640, RECORDED IN LIBER 39 OF PLATS ON PAGES 3-5, SUBJECT CORNER IS REFERENCED AS "NE CORNER SECT 31 T3N-R2W (LIBER 4, PAGE 351)," NO FURTHER DESCRIPTION OF MONUMENT OR WITNESSES.
 17. ACT 132 SURVEY BY POLARIS ASSOCIATES, INC, SIGNED BY RONNIE M. LESTER, P.S. 18998, LIBER 4, PAGES 1042 AND 1043, RECORDED JULY 3, 1985 "NORTHWEST CORNER SECTION 32, T3N, R2W L.3 P.93 WITNESSES TO GOVERNMENT CORNERS: NAIL AND TAG ON WEST SIDE U. POLE, N.E., 78.68 NAIL AND TAG ON N.E. SIDE 24" MAPLE, N.W., 46.35' NAIL AND TAG ON NORTH SIDE 15" CHERRY, WEST, 35.36' " C-12 TO C-11 IS SHOWN AS N00°01'40"E 2632.72'; C-11 TO D-11 IS SHOWN AS EAST 2657.60'.
 18. ACT 132 SURVEY BY R. W. STEADMAN & ASSOCIATES, INC., SIGNED BY RICHARD W. STEADMAN, P.S. 11370, LIBER 4, PAGE 1232, RECORDED MAY 22, 1986 "N.W COR. SEC. 32, T3N, R2W FOUND R.R. SPIKE 18" MAPLE, N30°W 46.33' POWER POLE, N52°E 78.73' 4" TWIN ELM, S70°E 75.11' "
 19. RECORDED PLAT OF NORTH STRIP SUBDIVISION BY LAVERNE J. HENDRYX, P.S. No. 3276, RECORDED IN LIBER 41 OF PLATS ON PAGES 33-33, SUBJECT CORNER IS REFERENCED AS "N.E. CORNER OF SECTION 31 T3N-R2W DELHI TOWNSHIP, INGHAM COUNTY," NO FURTHER DESCRIPTION OF MONUMENT OR WITNESSES.

PAGE THREE

A. Description of original monument and accessories and/or subsequent restoration: T3N, R2W, C-11, CONTINUED

20. ACT 132 SURVEY BY BRYAN LAND SURVEYS, P.C., SIGNED BY LARRY A BRYAN, P.S. 25832, LIBER 6, PAGES 389 & 390 AND PAGES 393 & 394, RECORDED SEPTEMBER 21, 1998, NORTHWEST CORNER SECTION 32, T3N, R2W "WITNESSES TO SECTION CORNERS: FOUND RAILROAD SPIKE CENTERLINE OF GROVENBURG RD. 2' SOUTH OF CENTERLINE OF HARPER RD. LIBER 4, PAGE 351.
FOUND NAIL & TAG #11370 NORTHEAST SIDE 20" MAPLE, N30°E, 46.32'
FOUND NAIL & TAG #11370 NORTH SIDE 14" CHERRY, WEST 35.33'
FOUND NAIL & TAG WEST SIDE POWER POLE, N40°E, 78.33'
SET NAIL & TAG NORTHEAST SIDE POWER POLE, N25°E, 59.71' "
C-11 TO D-11 IS SHOWN AS S89°38'39"E 2657.38'; C-12 TO C-11 IS SHOWN AS N00°22'57"E 2633.36'.
21. ACT 132 SURVEY BY BEERY & ASSOCIATES, INC, SIGNED BY DAVID R. LOHR, P.S. 30090, LIBER 7, PAGES 949 & 950, RECORDED DECEMBER 3, 1996, N.W. COR. SEC. 32, T3N, R2W "WITNESSES TO SECTION CORNERS: FD. R.R. SPIKE IN MON. BOX. N&T #11370 N.E./S 20" MAPLE, N30°E, 46.32' N&T #11370 N./S 14" CHERRY, N90°W, 35.33' N&T W./S P. POLE., N40°E, 76.33' N&T #25832 N.E./S P. POLE, N25°E, 59.71'..."
C-12 TO C-11 IS SHOWN AS N00°22'57"E 2633.36'.
22. ACT 132 SURVEY BY GARY C. BILOW, P.S. 26433, LIBER 8, PAGE 1079, RECORDED DECEMBER 9, 2002, SW CORNER SECTION 29, "FOUND RR SPIKE LCRC AT LIBER 7, PAGE 392" NO WITNESSES SPECIFIED.
D-11 TO C-11 IS SHOWN AS S89°55'05"W 2657.05'.
23. ACT 132 SURVEY BY WOLVERINE ENGINEERS AND SURVEYORS, INC., SIGNED BY MAURICE H. MAHIEU, P.S. 28414, LIBER 8, PAGE 1087, RECORDED FEBRUARY 24, 2003 "SW CORNER SEC. 29, T3N, R2W FND RR SPIKE 1' WEST OF C/L GROVENBURG RD. WITNESSES: FND N&T #25832 W. SIDE POWER POLE N30°W 59.57' FND N&T #12034 N. SIDE 15" CHERRY WEST 35.37' FND N&T #25832 SW SIDE POWER POLE S35°E 69.16' FND N&T #28414 E. SIDE 21" MAPLE N40°W 45.92' "
D-11 TO C-11 IS SHOWN AS S89°55'05"W 2657.32'.
24. LAND CORNER RECORDATION CERTIFICATE, LIBER 10, PAGE 408, RECORDED MARCH 19, 2003, BY JAMES E. STEPHENS, P. S. No. 16053, PART A: "ORIGINAL MONUMENT AND ACCESSORIES WERE NOT FOUND. CORNER WAS PREVIOUSLY RECORDED BY OSCAR BOSS (P.S. 13574) IN 1974, LIBER 3, PAGE 93, BY GEORGE YOUNG (P.S. 17640) IN 1978, LIBER 4, PAGE 35 AND BY MAURICE MAHIEU (P.S. 28414) IN 1993, LIBER 7, PAGE 392. ALL CERTIFICATES CALL FOR A RAILROAD SPIKE." PART B: "FOUND RAILROAD SPIKE IN LOCATION CALLED FOR ON CORNER RECORDATION CERTIFICATES. ACCEPTED RAILROAD SPIKE AS CORNER."
PART C: "RAILROAD SPIKE WITNESSED BY:
NAIL & TAG NO. 25832 IN EAST SIDE OF UTILITY POLE S65°E 69.19'
NAIL & TAG NO. 25832 IN WEST SIDE OF UTILITY POLE N30°W 59.52'
NAIL & TAG NO. 12034 IN NORTH SIDE OF 16" CHERRY TREE N02°W 35.35'
NAIL & TAG NO. 16053 IN SOUTHWEST SIDE OF UTILITY POLE N45°W 21.80' "
25. TWO ACT 132 SURVEYS BY STEPHENS-KYES & ASSOCIATES, INC., SIGNED BY JAMES E. STEPHENS, P.S. 16053, LIBER 8, PAGE 1110 AND 1111, BOTH RECORDED APRIL 14, 2003 "NORTHWEST CORNER OF SECTION 32, T3N, R2W RAILROAD SPIKE WITNESSED BY:
NAIL & TAG #25832 IN EAST SIDE OF UTILITY POLE S65°E 69.19'
NAIL & TAG #25832 IN WEST SIDE OF UTILITY POLE N30°W 59.52'
NAIL & TAG #12034 IN NORTH SIDE OF 16" CHERRY TREE N02°W 35.35'
NAIL & TAG #16053 IN SOUTHWEST SIDE OF UTILITY POLE N45°W 21.80' "
C-12 TO C-11 IS SHOWN AS N00°00'00"E 2632.88'.
26. ACT 132 SURVEY BY WOLVERINE ENGINEERS AND SURVEYORS, INC., SIGNED BY MAURICE H. MAHIEU, P.S. 28414, LIBER 8, PAGE 1193, RECORDED SEPTEMBER 8, 2003 MONUMENT AND WITNESSES SAME AS #14 ABOVE.
D-11 TO C-11 IS SHOWN AS S89°55'05"W 2657.32'.
27. ACT 132 SURVEY BY POLARIS ASSOCIATES, INC, SIGNED BY RONNIE M. LESTER, P.S. 18998, LIBER 9, PAGE 190 RECORDED JUNE 29, 2005 "SOUTHWEST CORNER SECTION 29, T3N, R2W RAILROAD SPIKE WITNESSES TO GOVERNMENT CORNERS: LIBER 10, PAGE 408
FOUND NAIL AND TAG #12034 NORTH SIDE 15" CHERRY, MAG. AZ. 277° 35.28'
FOUND NAIL AND TAG #25832 EAST SIDE UTILITY POLE, MAG. AZ. 338° 59.52'
SET MAGNETIC PK NAIL AND 1 1/2" ALUMINUM TAG STAMPED "PS 18998 WITNESS" ON EAST SIDE 24" MAPLE MAG. AZ. 330° 45.86'
SET MAGNETIC PK NAIL AND 1 1/2" ALUMINUM TAG STAMPED "PS 18998 WITNESS" NORTH SIDE NEW UTILITY POLE MAG. AZ. 124° 69.35' "
D-11 TO C-11 IS SHOWN AS S89°55'05"W 2657.34'.

P.A. 345 INGHAM COUNTY
PEER APPROVED 10/18/2005 *ML*

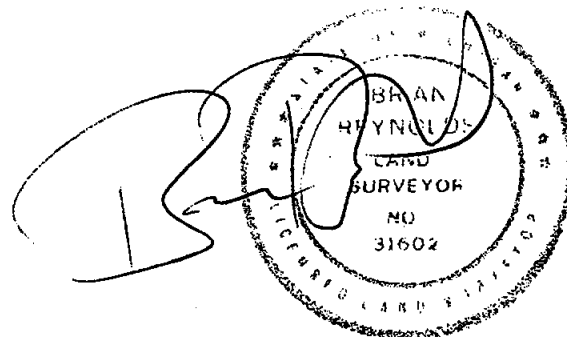

LAND CORNER RECORDATION CERTIFICATE
Filing Requirement of Act 74, Mich. P.A. 1970

For Corners in
INGHAM
(county)

Located In: Corner Code #

1. Public Land Survey T 3N R 2W C-13
CORNER COMMON T R
TO SECTIONS 31 & 32 T R
DELHI TOWNSHIP T R
ON TOWN LINE

2. Property Controlling S T R
in Section S T R

B:12 P:180 12/6/05 12:06 PM Pages: 3
2005-065030 LAND CORNER Receipt #3839
Paula Johnson, Ingham County, Michigan



Register of Deeds Stamp & File Number

3. Miscellaneous S T R

4. Lot No , Recorded Plat
5. Private Claims

I, Brian Reynolds, in a field survey on SEPTEMBER 19, 2005, do hereby certify that under requirements of P.A. 74, Michigan P.A. of 1970, the corner points mentioned in lines 1 and 2 above were in conformance with regulations and rules therefore as required in the current manual of survey instructions of the United States Department of the Interior, Bureau of Land Management or by a decree of a Court of Law and/or that the corner points mentioned in lines 3, 4, and 5 above were in conformance with the rules of the Michigan Board of Land Surveyors or by a Decree of a Court of Law; established, re-established, monumented, re-monumented, recovered, found as expressed below.

NOTE: Not more than 2 corners, all in the same town and range, may be recorded on this certificate.

A. Description of original monument and accessories and/or subsequent restoration:

1. GENERAL LAND OFFICE DEPUTY SURVEYOR JOHN MULLETT, MAY 13TH 1825, "...80.00 SET POST COR. TO SECs 31 & 32 FW AN ELM 12 IN. N60E 32 LKS BASH 12 IN. N82W 43 LKS..." AN UNSIGNED, UNDATED MARGINAL NOTE READS, "...ELM 16 S6°W 27 NEW ELM 4 N51 1/2E 88 1/2 NEW..."
2. FROM THE ROAD COMMISSION WITNESS MAP, "R.R. SPIKE (1969) P.P. N.E. 100.61' 26" STUMP S.E. 53.70' 26" STUMP S.W. 60.85'....."
3. ACT 132 SURVEYS BY STEPHENS ENGINEERING, SIGNED BY CLYDE K. STEPHENS, P.S. 3829, LIBER 1, PAGE 173, RECORDED DECEMBER 29, 1971, AND LIBER 1, PAGE 328, RECORDED JUNE 26, 1972, "SE CORNER SEC. 31, T3N, R2W FOUND R.R SPIKE TAG IN NORTH SIDE OF POWER POLE N60°22'E 100.02(?) TAG IN NORTH SIDE OF 36" STUMP S63° 38'E 53.70 TAG IN NORTH SIDE 30" ELM S66° 33'W 60.35 "

SEE PAGE TWO FOR CONTINUATION OF CORNER HISTORY

B. Description of corner evidence found and/or method applied in restoring or reestablishing corner:

FOUND 1/2" IRON IN MONUMENT BOX AT THE INTERSECTION OF CENTERLINES OF NICHOLS ROAD AND GROVENBURG ROAD. ALSO FOUND WITNESSES CONSISTENT WITH THOSE BY SURVEYORS RICHARDSON, LESTER, STEPHENS, HELSEL, BEAVER, AND MAHIEU. EXCAVATED THROUGH MONUMENT BOX, FOUND NO ADDITIONAL EVIDENCE OF PREVIOUS MONUMENTATION. ACCEPTED FOUND 1/2" IRON AS PROPER RESTORATION OF CORNER POSITION. INSTALLED STANDARD MONUMENT AND WITNESSED AS DESCRIBED BELOW.

C. Description of monument for corner and accessories established to perpetuate locating the position of the corner:

WITNESSES TO 3/4" X 24" STEEL FORM PIN WITH ALUMINUM CAP STAMPED "31602"
FOUND NAIL & TAG No. 18998 IN THE WEST SIDE OF A POWER POLE S15°E 32.10'
FOUND "BEAVER" NAIL & TAG IN THE SOUTHWEST SIDE OF A POWER POLE S15°E 32.48'
FOUND "PK" NAIL IN THE SOUTH SIDE OF A POWER POLE N61°E 99.38'
FOUND "BEAVER" NAIL & TAG IN THE SOUTHEAST SIDE OF A POWER POLE N61°E 99.32'
FOUND NAIL & SHINER IN THE SOUTHEAST SIDE OF A POWER POLE N61°E 99.54'
FOUND NAIL & TAG No. 18998 IN THE SOUTHEAST SIDE OF A POWER POLE S15°E 99.54'
TO B-13 IS N89°55'16"W 2661.59' TO D-13 IS S89°32'31"E 2651.85' TO C-12 IS N00°21'40"W 2628.25'
NO MONUMENT FOUND REPRESENTING CORRESPONDING CLOSING CORNER C-1 T2N R2W

Signed by [Signature]
Surveyor's Michigan License No 31602

P.A. 345 INGHAM COUNTY
PEER APPROVED 10/18/2005

Date SEPTEMBER 30, 2005

FORM APPROVED BY MICHIGAN STATE BOARD OF LAND SURVEYORS. JAN. 28, 1971

REVISED MAY 14, 1975 REVISED JANUARY, 1983 REVISED OCTOBER 1995

	A	B	C	D	E	F	G	H	I	J	K	L	M
1													
2	6		5		4		3		2		1		
3													
4	7		8		9		10		11		12		
5													
6	18		17		16		15		14		13		
7													
8	19		20		21		22		23		24		
9													
10	30		29		28		27		26		25		
11													
12	31		32		33		34		35		36		
13													



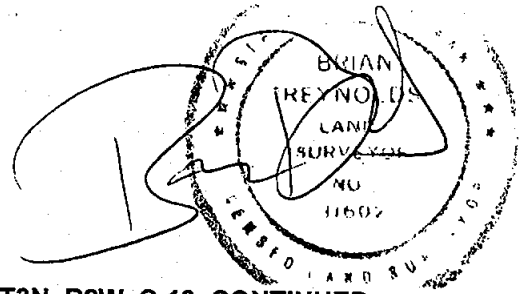

A. Description of original monument and accessories and/or subsequent restoration: T3N, R2W, C-13, CONTINUED

4. LAND CORNER RECORDATION CERTIFICATE, LIBER 1, PAGE 591, RECORDED JANUARY 26, 1972 BY CLYDE K. STEPHENS, P. S. No. 3829, PART A: "THE ORIGINAL MONUMENT WAS NOT FOUND" PART B: "A RAILROAD SPIKE SHANK WAS FOUND IN THE CENTERLINE OF THE TWO SECTION LINE ROADS (NICHOLS ROAD AND GROVENBURG ROAD). CORNER CHECKED WITH WITNESSES FROM STEPHENS ENGINEERING DATED 1-11-69" PART C: "THE RAILROAD SPIKE FOUND AT THE SE. CORNER OF THE SECTION WAS LEFT IN POSITION WITH THE FOLLOWING WITNESSES: SURVEY TAG IN THE NORTH SIDE OF A UTILITY POLE N60°22'E 100.62 FEET. SURVEY TAG IN THE NORTH SIDE OF A 30 INCH ELM S66°33'W 60.85 FEET. SURVEY TAG IN THE NORTH SIDE OF A 36" ELM-STUMP S63°83'E 53.70 FEET. THE BEARING OF THE SECTION LINE NORTH OF THE CORNER IS NORTH."
5. LAND CORNER RECORDATION CERTIFICATE, LIBER 2, PAGE 69, RECORDED AUGUST 2, 1972 BY OSCAR BOSS, P. S. No. 13574, PART A: "UNKNOWN" PART B: "1/2" X 3/4" IRON ROD FOUND" PART C: "IRON ROD N18°46'W. 56.65 E. EDGE "YIELD" SIGN POST S.66°34'W. 60.86 NAIL N.W. SIDE 36" STUMP N.60°49'E. 100.34 NAIL S. SIDE TELE POLE"
6. ACT 132 SURVEYS BY STEPHENS ENGINEERING, SIGNED BY CLYDE K. STEPHENS, P.S. 3829, LIBER 1, PAGE 388 AND LIBER 1, PAGE 392, RECORDED AUGUST 10, 1972, "SE CORNER SECTION 31, T3N, R2W (AS RECORDED IN LIBER 1 OF LAND CORNERS ON PAGE 591) "
7. ACT 132 SURVEY BY BOSS ENGINEERING COMPANY, SIGNED BY OSCAR BOSS, P.S. 13574, LIBER 1, PAGE 407, RECORDED AUGUST 11 1972, "S.W. CORNER SEC. 32, T3N, R2W WITNESSES: 1/2" X 3/4" IRON ROD FOUND N.18°46'W. 56.65 E. EDGE "YIELD" SIGN POST S.66°34'W. 60.86 NAIL FD. NW SIDE 36" STUMP N.60°49'E 100.34 NAIL S. SIDE TELE. POLE " C-12 TO C-13 SHOWN AS DUE NORTH 2628.15'.
8. ACT 132 SURVEY BY BOSS ENGINEERING COMPANY, SIGNED BY OSCAR BOSS, P.S. 13574, LIBER 1, PAGE 925 & 926, RECORDED SEPTEMBER 17, 1973, "S.W. COR. SEC. 32, T3N, R2W" NO WITNESSES DESCRIBED. C-13 TO C-12 SHOWN AS NORTH 2628.15'; D-13 TO C-13 SHOWN AS N89°10'41"W 2651.97.
9. REGARDING THE CORRESPONDING CLOSING CORNER, LAND CORNER RECORDATION CERTIFICATE, LIBER 3, PAGE 584, RECORDED JULY 6, 1976 BY GEORGE M. YOUNG, P.S. No. 17640, PART A: "ORIGINAL MONUMENT & ACCESSORIES OBLITERATED. NO OTHER DATA AVAILABLE." PART B: "...SET 1/2" RE-ROD & CAP FLUSH WITH ASPHALT, RE-ESTABLISHED CORNER BY USING RECORDED JOG BETWEEN STANDARD CORNER, SECTION 31, T3N, R2W, DELHI TOWNSHIP & NE COR. SECTION 6, T2N, R2W, AURELIUS TOWNSHIP." PART C: "SET 1/2" RE-ROD ON EAST SIDE 24" CLAY C.B. N05° W 31 (REST OF NUMBER OBLITERATED) NAIL IN 6" WILD CHERRY S 45° W 47.55' NAIL IN POWER POLE N 75° E 139.31' "
10. TWO ACT 132 SURVEYS BY POLARIS ASSOCIATES, INC, SIGNED BY RONNIE M. LESTER, P.S. 18998, LIBER 3, PAGES 88 & 89, RECORDED NOVEMBER 7, 1977 AND PAGES 545 & 546, RECORDED SEPTEMBER 29, 1978 (FD R.R. SPIKE) SOUTHEAST CORNER SECTION 31, T3N, R2W "WITNESSES TO GOVERNMENT CORNERS: NAIL & TAG IN NORTH SIDE UTILITY POLE, N60°E, 100.62' NAIL & TAG IN NORTH SIDE 30" ELM S66°W, 60.85' NAIL & TAG IN NORTH SIDE 36" ELM STUMP, S63°E. 53.70' " C-12 TO C-13 IS SHOWN AS SOUTH 2628.66'. C-13 TO B-13 IS SHOWN AS N89°33'46"W 2661.56'.
11. ACT 132 SURVEY BY POLARIS ASSOCIATES, INC, SIGNED BY RONNIE M. LESTER, P.S. 18998, LIBER 3, PAGES 1148 & 1149, RECORDED JANUARY 31, 1980, SOUTHEAST CORNER SECTION 31, T3N, R2W FD R.R. SPIKE "WITNESSES TO GOVERNMENT CORNERS: NAIL & TAG #18998 IN SE SIDE 16" POWER POLE, N45°E, 99.38' NAIL & TAG #18998 IN NORTH SIDE 6" ELM S30°E, 58.60' NAIL & TAG #18998 IN NORTH SIDE 7" WILD CHERRY, S60°W. 86.56' NAIL & TAG #18998 IN SOUTH SIDE NATURE CENTER SIGN, N30°W. 158.60' " C-13 TO B-13 IS SHOWN AS N89°33'46"W 2661.56'.
12. ACT 132 SURVEY BY WOLVERINE ENGINEERING COMPANY, SIGNED BY GEORGE M. YOUNG, P.S. 17640, LIBER 4, PAGE 361, RECORDED SEPTEMBER 18, 1981, "...SOUTHEAST CORNER SECTION 31, T3N, R2W, DELHI TOWNSHIP, INGHAM COUNTY, MICHIGAN, FD 1/2" IRON ROD N18° 46' W 56.65', E EDGE "YIELD" SIGN POST S66° 34' W 60.86', NAIL NW SIDE 36" STUMP N60° 49' E 100.34' NAIL S SIDE T.P. RECORDED LIBER 2, PAGE 69 "
13. ACT 132 SURVEY BY MARVIN F. FOUTY, P.C., SIGNED BY MARVIN F. FOUTY, P.S. 18989, LIBER 4, PAGES 820 & 821, RECORDED APRIL 24, 1984, "SW CORNER SECTION 32, T3N, R2W FND. WITNESSES TO SOUTHEAST CORNER: N18° 46' W 56.65', E EDGE "YIELD" SIGN POST S66° 34' W 60.86', NAIL NW SIDE 36" STUMP N60° 49' E 100.34' NAIL S SIDE TELE POLE. "
14. ACT 132 SURVEY BY FRED WHITE ENGINEERING COMPANY, INC, SIGNED BY DOUGLAS K. RICHARDSON, P.S. 31603, LIBER 5, PAGES 419 & 420, RECORDED FEBRUARY 19, 1988 "SOUTHEAST CORNER SEC. 31, T3N, R2W (SET 1/2" IRON & CAP)" C-13 TO C-12 IS SHOWN AS NORTH 2628.66'.
15. LAND CORNER RECORDATION CERTIFICATE, LIBER 6, PAGE 359, RECORDED FEBRUARY 19, 1988, BY DOUGLAS K. RICHARDSON, P.S. #31603, PART A: "CORNER RECORDED IN LIBER 2 ON PAGE 69 SHEARED OFF AT ROAD SURFACE. SET 1/2" IRON AND CAP AT CORNER LOCATION." PART B: "SAME AS ABOVE" PART C: SET 1/2" IRON AND CAP SET NAIL AND TAG, 6" TWIN OAK - S60°W, 40.53' SET NAIL AND TAG, 10" ELM, S60°E, 44.18' EAST EDGE YIELD SIGN POST - N18°46'W, 55.45' FOUND NAIL, S. SIDE TEL. POLE - N60°49'E, 99.38' "

SEE PAGE THREE FOR CONTINUATION OF CORNER HISTORY

PAGE THREE

A. Description of original monument and accessories and/or subsequent restoration: T3N, R2W, C-13, CONTINUED

16. ACT 132 SURVEY BY POLARIS ASSOCIATES, INC, SIGNED BY RONNIE M. LESTER, P.S. 18998, LIBER 5, PAGES 482, 483 & 484, RECORDED JULY 13, 1988, SOUTHEAST CORNER SECTION 31, T3N, R2W "WITNESSES TO GOVERNMENT CORNERS: 1/2" BAR AND CAP. L2, P69. FOUND NAIL & TAG IN S.E. SIDE U.P., N.E., 99.5' BAR AND CAP AT SECTION CORNER FOR TOWNSHIP SOUTH, WEST, 44.8' NAIL & TAG IN S.E. SIDE 8" ELM, S.W., 40.5' NAIL & TAG S.W. SIDE 8" ELM, S.E., 44.2' " C-12 TO C-13 IS SHOWN AS SOUTH 2628.63'.
17. THREE ACT 132 SURVEYS BY POLARIS ASSOCIATES, INC, SIGNED BY RONNIE M. LESTER, P.S. 18998, LIBER 6, PAGES 1065 THROUGH 1070, RECORDED NOVEMBER 2, 1992, AND LIBER 6, PAGES 1220 & 1221, RECORDED MAY 13, 1993, AND LIBER 6, PAGES 1226 & 1227, RECORDED MAY 25, 1993, SOUTHEAST CORNER SECTION 31, T3N, R2W "LIBER 6, PAGE 359. 1/2" BAR IN MONUMENT BOX. WITNESSES TO GOVERNMENT CORNERS: FOUND NAIL AND TAG IN S.E. SIDE UTILITY POLE, 65° AZ., 99.5' SET NAIL AND TAG IN WEST SIDE UTILITY POLE, 157° AZ., 32.0' CENTERLINE WEST END C.M.P., 335° AZ., 91.9' CENTERLINE EAST AND C.M.P., 22° AZ., 88.5' " C-12 TO C-13 IS SHOWN AS SOUTH 2628.66' (SHOWN AS 2628.63' ON L6, P1220). C-13 TO B-13 IS SHOWN AS N89°33'46"W 2661.56'.
18. LAND CORNER RECORDATION CERTIFICATE, LIBER 9, PAGE 318, RECORDED APRIL 30, 1998, BY JAMES E. STEPHENS, P. S. No. 16053, PART A: "ORIGINAL MONUMENT AND ACCESSORIES WERE NOT FOUND." PART B: "FOUND 1/2" DIAMETER STEEL ROD IN A MONUMENT BOX IN THE LOCATION INDICATED ON L.C.R.C, LIBER 6, PAGE 359." PART C: "1/2" DIAMETER STEEL ROD WITNESSED BY: CHISLED "X" IN CENTER OF BEHIVE (SIC) CATCH BASIN COVER N45°W 73.52' NAIL & TAG #16053 IN EAST SIDE OF 12" OAK TREE S40°W 73.28' NAIL & TAG #18998 IN EAST SIDE OF UTILITY POLE S15°E 32.10' NAIL IN SOUTH SIDE OF UTILITY POLE N61°E 99.38' "
19. ACT 132 SURVEY BY ACCOLADE, INC, SIGNED BY RON HELSEL, P.S. 18994, LIBER 7, PAGE 6, RECORDED OCTOBER 15, 1993, "SE CORNER SECTION 31, T3N, R2W. LIBER 1, PAGE 591 AND LIBER 2, PAGE 69. FOUND RE-BAR IN MON. BOX AT E NICHOLS RD & CL GROVENBURG RD. N&T, N. SIDE, UTILITY POLE, N60°22'E 100.62' N&T, N. SIDE, 30" ELM, S66°33'W, 60.85' N&T, LIGHT POLE, S25°E, 32.20' E. EDGE OF E. LEG, STOP SIGN, N35°W, 50.78' " C-12 TO C-13 IS SHOWN AS SOUTH 2628.5'; C-13 TO B-13 IS SHOWN AS N89°34'05"W 2661.57'
20. TWO ACT 132 SURVEYS BY STEPHENS-KYES & ASSOCIATES, INC, SIGNED BY JAMES E. STEPHENS, P.S. 16053, LIBER 8, PAGES 237-238 AND 239-240, RECORDED JUNE 23, 1998 SOUTHEAST CORNER SEC. 31, T3N, R2W "1/2" DIAMETER STEEL ROD IN MONUMENT BOX, WITNESSED BY: CHISLED "X" IN CENTER OF BEHIVE(SIC) CATCH BASIN COVER N45°W 73.52' NAIL & TAG #16053 IN EAST SIDE OF 12" OAK TREE S40°W 73.28' NAIL & TAG #18998 IN EAST SIDE OF UTILITY POLE S15°E 32.10' NAIL IN SOUTH SIDE OF UTILITY POLE N61°E 99.38' " C-13 TO B-13 IS SHOWN AS N89°33'49"W 2661.57'; TO C-12 IS SHOWN AS N00°00'00"E 2628.47'
21. LAND CORNER RECORDATION CERTIFICATE, LIBER 9, PAGE 572, RECORDED AUGUST 4, 2000, BY PETER D. BEAVER, P. S. No. 25828, PART A: BLANK PART B: "FOUND NOTHING - RESET CORNER FROM L.C.R.C TIES @ L3, P584 & CERTIFIED SURVEY @ L3, P376." PART C: "SET P.K. NAIL & WASHER #25828 WITH THE FOLLOWING WITNESSES: 1. N/T #25828 SW/SIDE U.P. AZ = 115° 66.18' 2. N/T #25828 SE/SIDE P.P. AZ = 69° 139.96' 3. N/T #25828 N/SIDE 20" MAPLE AZ = 249° 93.64' 4. N/T #25828 N/S P.P. AZ = 281° 251.57' 5. IRON IN MON BOX @ SE COR SECT 31, T3N, R2W, AZ = 90° 44.88' "
22. ACT 132 SURVEY BY SOUTHERN MICHIGAN LAND SURVEYING, SIGNED BY PETER D. BEAVER, P.S. 25828, LIBER 8, PAGE 890, RECORDED JULY 19, 2001 SE CORNER SECTION 31, T3N, R2W "IRON IN MON BOX GOVERNMENT CORNER WITNESSES: 1. N/T #25828 IN SW/SIDE LIGHT POLE AZ=140° 32.47' 2. N/T #25828 IN S/SIDE POWER POLE AZ=50° 99.41' 3. N/T #25828 IN NW/SIDE 15" ASH AZ=220° 73.80' 4. NW CORNER SECTION 5 (N/T #25828), T2N, R2W AZ=270° 44.88' "
23. ACT 132 SURVEY BY WOLVERINE ENGINEERS AND SURVEYORS, INC., SIGNED BY MAURICE H. MAHIEU, P.S. 28414, LIBER 8, PAGE 894, RECORDED JULY 25, 2001 SE CORNER SEC. 31, T3N, R2W "1/2" RE-BAR IN MON BOX C/L NICHOLS RD. AND C/L GROVENBURG RD. WITNESSES: CHISLED "X" IN CENTER BEEHIVE CATCH BASIN COVER N45°W 73.52' PK. NAIL AND TAG #25828 WEST 44.86' N&T #18998 E. SIDE UTILITY POLE S15°E 32.10' NAIL S. SIDE UTILITY POLE N61°E 99.38' " C-13 TO B-13 IS SHOWN AS N89°33'46"W 2661.53'.
24. ACT 132 SURVEY BY WOLVERINE ENGINEERS AND SURVEYORS, INC., SIGNED BY MAURICE H. MAHIEU, P.S. 28414, LIBER 8, PAGE 1088, RECORDED FEBRUARY 24, 2003 "SW CORNER SEC. 32, T3N, R2W FND 1/2" IRON ROD IN MON BOX WITNESSES: CHISLED "X" IN CENTER OF BEHIVE(SIC) CATCH BASIN COVER N45°W 73.52' N&T #16053 IN E. SIDE OF 12" OAK S40°W 73.28' N&T #18998 IN W. SIDE OF UTILITY POLE S15°E 32.10' PK NAIL IN S. SIDE UTILITY POLE N61°E 99.38' " C-13 TO C-12 IS SHOWN AS D=N00°22'57"E AND M=N00°00'00"E 2628.47'.

P.A. 345 INGHAM COUNTY
PEER APPROVED 10/18/2005 *ML*

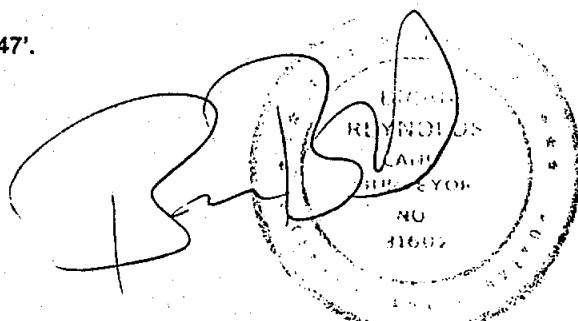

LAND CORNER RECORDATION CERTIFICATE
Filing Requirement of Act 74, Mich. P.A. 1970

For Corners in
INGHAM
(county)

Located In:

Corner Code #

1. Public Land Survey
1/4 CORNER COMMON
TO SECTIONS 31 & 32
DELHI TOWNSHIP

T 3N R 2W
T. R
T. R
T. R

C-12

B:12 P:220 12/12/05 8:29 AM Pages: 4
2005-065960 LAND CORNER Receipt #4012
Paula Johnson, Ingham County, Michigan



2. Property Controlling S T R
in Section S T R

Register of Deeds Stamp & File Number

3. Miscellaneous S T R

4. Lot No , Recorded Plat

5. Private Claims

I, Brian Reynolds, in a field survey on October 31, 2005, do hereby certify that under requirements of P.A. 74, Michigan P.A. of 1970, the corner points mentioned in lines 1 and 2 above were in conformance with regulations and rules therefore as required in the current manual of survey instructions of the United States Department of the Interior, Bureau of Land Management or by a decree of a Court of Law and/or that the corner points mentioned in lines 3, 4, and 5 above were in conformance with the rules of the Michigan Board of Land Surveyors or by a Decree of a Court of Law; established, re-established, monumented, re-monumented, recovered, found as expressed below.

NOTE: Not more than 2 corners, all in the same town and range, may be recorded on this certificate.

A. Description of original monument and accessories and/or subsequent restoration:

1. GENERAL LAND OFFICE DEPUTY SURVEYOR MUSGROVE EVANS, JANUARY 1826, "...40.00 SET 1/4 SEC. POST FW A MAPLE 14 IN. N56 1/2E 9 LKS. Be 6 IN. N74W 18 LKS AN UNSIGNED, UNDATED MARGINAL NOTE READS, "...SUGAR 8 N74W 27 NEW..."
2. A SURVEY OF MOST OF SECTION 32 BY T. J. BROWN, COUNTY SURVEYOR, DATED JUNE 15, 1875, COUNTY SURVEYOR BOOK 2, PAGE 128, THE SUBJECT CORNER IS LABELED "15" ON THE PLAT, AND IS DESCRIBED AS FOLLOWS, "A STONE ..." THE PLAT SHOWS DISTANCES TO C-11 OF 39.78 CHAINS (2625.48'), TO D-12 40.16 CHAINS (2650.56').
3. A SURVEY OF THE NORTHEAST 1/4 OF SECTION 31 BY T. J. BROWN, DEPUTY COUNTY SURVEYOR, DATED APRIL 10, 11, 12, 1878, COUNTY SURVEYOR BOOK 2, PAGE 157, THE SUBJECT CORNER IS LABELED "11" ON THE PLAT, MONUMENT NOT DESCRIBED, NO WITNESSES, 39.78 CHAINS TO C-11, 43.52 CHAINS WEST ON 1/4 LINE TO MEANDER LINE OF EAST BANK OF RIVER.
4. FROM THE ROAD COMMISSION WITNESS MAP, "...R.R. SPIKE (1966) 12" WALNUT S.W. 39.46' 30" MAPLE W.N.W. 33.87' 30" CHERRY N.W. 42.56' 18" MAPLE S.E. 25.85' "

SEE PAGES TWO THROUGH FOUR FOR CONTINUATION OF CORNER HISTORY

B. Description of corner evidence found and/or method applied in restoring or reestablishing corner:

FOUND 1/2" X 24" IRON IN MONUMENT BOX AND SEVERAL WITNESSES AS DESCRIBED IN PART "A", ON CENTERLINE OF GROVENBURG ROAD AND IN LINE WITH A FENCE LINE WEST AND A TREE LINE EAST. EXCAVATED INSIDE THE MONUMENT BOX THROUGH SAND TO 54", FOUND NO ADDITIONAL EVIDENCE OF MONUMENTATION. ACCEPTED REBAR AS PROPER PERPETUATION OF CORNER POSITION, REPLACED WITH STANDARD MONUMENT AND CAP, WITNESSED AS DESCRIBED BELOW.

C. Description of monument for corner and accessories established to perpetuate locating the position of the corner:

WITNESSES TO 3/4" X 24" STEEL FORM PIN WITH ALUMINUM CAP STAMPED "31602"

FOUND N&T #28414 E. SIDE 30" MAPLE N35°W 42.90'

FOUND N&T #28414 N. SIDE UTILITY POLE S57°W 75.12'

FOUND N&T #28414 N. SIDE 8" MAPLE WEST 32.84'

FOUND 1/2" REBAR, NO CAP EAST 33.06'

SET NAIL & TAG "REYNOLDS 31602" IN THE SOUTH SIDE OF A 9" SPRUCE N88°E 52.53'

TO B-12 IS N89°42'24"W 2642.78' TO C-11 IS N00°01'30"E 2632.80'

TO C-13 IS S00°21'40"E 2628.25' TO D-12 IS S89°31'50"E 2660.31'

P.A. 345 INGHAM COUNTY

PEER APPROVED 11/22/2005

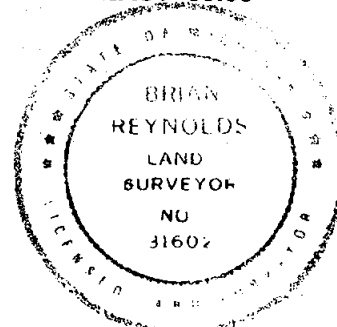

Signed by [Signature]
Surveyor's Michigan License No 31602

Date November 3, 2005

FORM APPROVED BY MICHIGAN STATE BOARD OF LAND SURVEYORS. JAN. 28, 1971

REVISED MAY 14, 1975 REVISED JANUARY, 1983 REVISED OCTOBER 1995

PAGE TWO

A. Description of original monument and accessories and/or subsequent restoration: T3N, R2W, C-12, CONTINUED

5. LAND CORNER RECORDATION CERTIFICATE, LIBER 2, PAGE 69, RECORDED AUGUST 2, 1972 BY OSCAR BOSS, P. S. No. 13574, PART A: "UNKNOWN" PART B: "RAILROAD SPIKE FOUND"
PART C: ".....RAILROAD SPIKE N.41°10'W. 42.54 NAIL W. SIDE 40" MAPLE
N.75°14'W. 33.9 NAIL W. SIDE 40" MAPLE S.32°42'W. 39.48 NAIL W. SIDE 18" MAPLE...."
6. ACT 132 SURVEY BY BOSS ENGINEERING COMPANY, SIGNED BY OSCAR BOSS, P.S. 13574, LIBER 1, PAGE 407, RECORDED AUGUST 11, 1972, "W. 1/4 COR. SEC. 32, T3N, R2W WITNESSES: R.R. SPIKE FOUND
N.41°10'W., 42.54 NAIL FD. W. SIDE 40" MAPLE N.75°14'W., 33.9 NAIL FD. W. SIDE 40" MAPLE
S.32°42'W., 39.48 NAIL FD. W. SIDE 18" MAPLE " C-12 TO C-13 SHOWN AS DUE NORTH 2628.15'.
7. ACT 132 SURVEY BY BOSS ENGINEERING COMPANY, SIGNED BY OSCAR BOSS, P.S. 13574, LIBER 1, PAGE 925 & 926, RECORDED SEPTEMBER 17, 1973, "WEST 1/4 CORNER SECTION 32, T3N, R2W, LIBE (OBLITERATED), PAGE 69, FND. R.R. SPIKE. WITNESSES: N41°10'W, 42.54 FT. NAIL IN 40" MAPLE N75°14'W, 33.9 FT. NAIL IN 40" MAPLE
S32°42'W, 39.48 FT. NAIL IN 18" MAPLE ". C-12 TO C-11 SHOWN AS N0°22'57"E 2632.78';
C-13 TO C-12 SHOWN AS NORTH 2628.15'; C-12 TO E-12 SHOWN AS S89°38'45"E 5322.24.
8. ACT 132 SURVEY BY FRED WHITE ENGINEERING COMPANY, SIGNED BY RON HELSEL, P.S. 18994, LIBER 1, PAGE 1021, DATED OCTOBER 22, 1973, "WEST 1/4 CORNER, SECTION 32, T3N, R2W, LIBER 2, PAGE 69) FND. R.R. SPIKE WITNESSES: N41°10'W, 42.54 FT. NAIL IN 40" MAPLE N75°14'W, 33.9 FT. NAIL IN 40" MAPLE
S32°42'W, 39.48 FT. NAIL IN 18" MAPLE"
9. ACT 132 SURVEY BY POLARIS ASSOCIATES, INC, SIGNED BY RONNIE M. LESTER, P.S. 18998, LIBER 3, PAGES 88 & 89, RECORDED NOVEMBER 7, 1977, "WITNESSES TO GOVERNMENT CORNERS:
EAST 1/4 CORNER SECTION 31, T3N, R2W NAIL WEST SIDE 40" MAPLE, N41°W. 42.54'
NAIL WEST SIDE 40" MAPLE N75°W, 33.9' NAIL WEST SIDE 18" MAPLE, S32°W. 39.48' "
B-12 TO C-12 IS SHOWN AS S89°21'19"E, 2643.10'; C-12 TO C-13 IS SHOWN AS SOUTH 2628.66'.
10. ACT 132 SURVEY BY POLARIS ASSOCIATES, INC, SIGNED BY RONNIE M. LESTER, P.S. 18998, LIBER 3, PAGES 278 & 279, RECORDED MAY 23, 1978, LIBER 3, PAGES 545 & 546, RECORDED SEPTEMBER 29, 1978 (FD R.R. SPIKE), "E 1/4 CORNER SEC. 31, T3N, R2W WITNESSES TO GOVERNMENT CORNERS:
NAIL WEST SIDE 40" MAPLE, N41°W, 42.54' NAIL WEST SIDE 40" MAPLE, N75°W, 33.9'
NAIL WEST SIDE 18" MAPLE, S32°W, 39.48' C-12 TO C-11 IS SHOWN AS N00°23'33"E 2632.72'.
C-12 TO C-13 IS SHOWN AS SOUTH 2628.66'.
11. ACT 132 SURVEY BY WOLVERINE ENGINEERING COMPANY, SIGNED BY GEORGE M. YOUNG, P.S. 17640, LIBER 4, PAGE 361, RECORDED SEPTEMBER 18, 1981, EAST 1/4 CORNER, SECTION 31, T3N, R2W, DELHI TOWNSHIP, INGHAM COUNTY, MICHIGAN, FD RAILROAD SPIKE
N 41° 10' W 42.54', NAIL W SIDE 40" MAPLE
N 75° 14' W 33.90', NAIL W SIDE 40" MAPLE
S 32° 42' W 39.48' NAIL W 18" MAPLE
RECORDED LIBER 2, PAGE 69 "
12. ACT 132 SURVEY BY POLARIS ASSOCIATES, INC, SIGNED BY RONNIE M. LESTER, P.S. 18998, LIBER 4, PAGES 438, 439, 440, AND 441, RECORDED DECEMBER 18, 1981 "E 1/4 CORNER SEC. 31, T3N, R2W L.2 P.69 (RAILROAD SPIKE) WITNESSES TO GOVERNMENT LAND CORNERS:
NAIL IN WEST SIDE 40" MAPLE, N40°W, 42.54'
NAIL IN WEST SIDE 40" MAPLE, N75°W, 33.90' NAIL IN WEST SIDE 18" MAPLE, S30°W, 39.48' "
C-12 TO C-11 IS SHOWN AS N00°23'33"E 2632.72'; TO B-12 IS SHOWN AS S89°21'19"W 2643.10'.
13. ACT 132 SURVEY BY MARVIN F. FOUTY, P.C., SIGNED BY MARVIN F. FOUTY, P.S. 18989, LIBER 4, PAGES 820 & 821, RECORDED APRIL 24, 1984, "W 1/4 CORNER SECTION 32, T3N, R2W FND. R.R. SPIKE
WITNESSES TO WEST 1/4 CORNER: N41°10'W 42.54 NAIL W. SIDE 40" MAPLE,
N75°14'W, 33.9 NAIL W. SIDE 40" MAPLE S 32° 42' W 39.48 NAIL W. SIDE 18" MAPLE "
14. RECORDED PLAT OF NORTH'S FIELD SUBDIVISION BY WOLVERINE ENGINEERS AND SURVEYORS, SIGNED AND SEALED BY GEORGE M. YOUNG, P.S. No. 17640, RECORDED IN LIBER 39 OF PLATS ON PAGES 3-5, SUBJECT CORNER IS REFERENCED AS "E 1/4 CORNER SECT 31 T3N-R2W (LIBER 4, PAGE 440)," NO FURTHER DESCRIPTION OF MONUMENT OR WITNESSES.
15. ACT 132 SURVEY BY POLARIS ASSOCIATES, INC, SIGNED BY RONNIE M. LESTER, P.S. 18998, LIBER 4, PAGES 1042 AND 1043, RECORDED JULY 3, 1985 "WEST 1/4 CORNER SEC. 32, T3N, R2W L.2 P.69
WITNESSES TO GOVERNMENT CORNERS: NAIL AND TAG ON WEST SIDE OF 40" MAPLE, N.W. 42.54'
NAIL AND TAG ON EAST SIDE OF 40" MAPLE, W.N.W. 33.90'
NAIL AND TAG ON WEST SIDE OF 18" MAPLE, S.W. 39.48' " C-12 TO C-11 IS SHOWN AS N00°01'40"E 2632.72'.
16. RECORDED PLAT OF NORTH STRIP SUBDIVISION BY LAVERNE J. HENDRYX, P.S. No. 3276, RECORDED IN LIBER 41 OF PLATS ON PAGES 33-33, SUBJECT CORNER IS REFERENCED AS "E 1/4 POST OF SECTION 31 T3N-R2W DELHI TOWNSHIP, INGHAM COUNTY," NO FURTHER DESCRIPTION OF MONUMENT OR WITNESSES.
17. ACT 132 SURVEY BY FRED WHITE ENGINEERING COMPANY, INC, SIGNED BY DOUGLAS K. RICHARDSON, P.S. 31603, LIBER 5, PAGE 305, RECORDED OCTOBER 6, 1987 "WEST 1/4 CORNER SEC. 32, T3N, R2W (LIBER 2, PG. 69)" NO WITNESSES DESCRIBED. C-12 TO E-12 IS SHOWN AS S89°47'23"E 5332.20'.
18. ACT 132 SURVEY BY FRED WHITE ENGINEERING COMPANY, INC, SIGNED BY DOUGLAS K. RICHARDSON, P.S. 31603, LIBER 5, PAGES 419 & 420, RECORDED FEBRUARY 19, 1988 "EAST 1/4 CORNER SEC. 31, T3N, R2W (LIBER 2-PG. 69)" NO WITNESSES DESCRIBED. C-13 TO C-12 IS SHOWN AS NORTH 2628.66'.

SEE PAGE THREE FOR CONTINUATION OF CORNER HISTORY

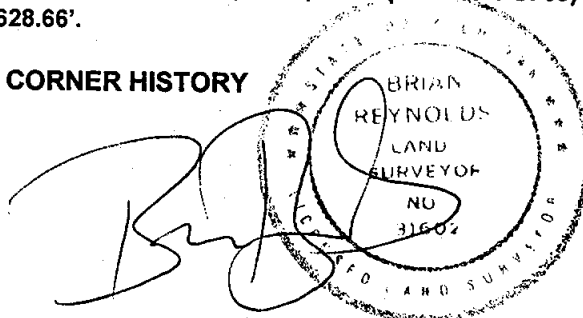

PAGE THREE

A. Description of original monument and accessories and/or subsequent restoration: T3N, R2W, C-12, CONTINUED

19. ACT 132 SURVEY BY POLARIS ASSOCIATES, INC, SIGNED BY RONNIE M. LESTER, P.S. 18998, LIBER 5, PAGES 482, 483 & 484, RECORDED JULY 13, 1988, EAST 1/4 CORNER SECTION 31, T3N, R2W "WITNESSES TO GOVERNMENT CORNERS: RAILROAD SPIKE. L2, P69. FOUND NAIL & TAG NORTH SIDE 20" WALNUT, S.W. 39.4' FOUND NAIL AND TAG NORTH SIDE 24" MAPLE, S.E., 26.1' N.W. CORNER CONCRETE BASE OF BAGLEY MARKER IN CEMETERY, E.S.E., 58.6' N.W. CORNER OF MARBLE BASE OF McKEOUGH MARKER IN CEMETERY, S.S.E., 83.6' " C-12 TO C-13 IS SHOWN AS SOUTH 2628.63'.
20. LAND CORNER RECORDATION CERTIFICATE, LIBER 9, PAGE 317, RECORDED APRIL 30, 1998, BY JAMES E. STEPHENS, P. S. No. 16053, PART A: "ORIGINAL MONUMENT AND ACCESSORIES WERE NOT FOUND." PART B: "FOUND 1/2" DIAMETER STEEL ROD IN A MONUMENT BOX." PART C: "1/2" DIAMETER STEEL ROD WITNESSED BY: P.K. NAIL FOUND IN SOUTH SIDE 36" MAPLE TREE S50°E 40.30' NAIL & TAG FOUND IN EAST SIDE 40" MAPLE TREE N85°E 33.85' NAIL & TAG #18994 IN EAST SIDE OF 42" MAPLE TREE N30°E 43.38' NAIL & TAG #25832 IN WEST SIDE OF 14" MAPLE TREE S35°E 42.11' "
21. ACT 132 SURVEY BY BRYAN LAND SURVEYS, P.C., SIGNED BY LARRY A. BRYAN, P.S. 25832, LIBER 6, PAGES 389 & 390, AND PAGES 393 & 394, RECORDED SEPTEMBER 21, 1998, WEST 1/4 CORNER SECTION 32, T3N, R2W "WITNESSES TO SECTION CORNERS: FOUND RAILROAD SPIKE IN CENTERLINE OF GROVENBURG RD. LIBER 2, PAGE 69. FOUND NAIL & TAG #25832 WEST SIDE 20" MAPLE, S30°E, 42.10' FOUND NAIL & TAG #25832 NORTHWEST SIDE 30" MAPLE, S80°E, 26.00' FOUND STEPHENS NAIL & TAG EAST SIDE 36" MAPLE, N85°W, 33.88' " D-12 TO C-12 IS SHOWN AS N89°09'35"W 2659.96'; C-12 TO C-11 IS SHOWN AS N00°22'57"E 2633.36'.
22. THREE ACT 132 SURVEYS BY POLARIS SURVEYING COMPANY, SIGNED AND SEALED BY RONNIE M. LESTER, P.S. 18998, LIBER 6, PAGES 1065 THROUGH 1070, RECORDED NOVEMBER 2, 1992, AND LIBER 6, PAGES 1220 & 1221, RECORDED MAY 13, 1993, AND LIBER 6, PAGES 1226 & 1227, RECORDED MAY 25, 1993, EAST 1/4 CORNER SECTION 31, T3N, R2W "RE-BAR IN MONUMENT BOX. LIBER 2, PAGE 69. WITNESSES TO GOVERNMENT CORNERS: FOUND NAIL AND TAG IN WEST SIDE 15" MAPLE, 149° AZ., 42.1' NORTHWEST CORNER FOUNDATION "BAGLEY" MONUMENT IN CEMETERY, 102° AZ., 58.7' FOUND STEPHENS NAIL AND TAG IN EAST SIDE 36" SOFT MAPLE, 289° AZ., 33.8' CENTERLINE OF TOP OF BEEHIVE COVER CATCH BASIN, 45° AZ., 38.8' " C-12 TO C-13 IS SHOWN AS SOUTH 2628.66' (SHOWN AS 2628.63' ON L6, P1220).
23. ACT 132 SURVEY BY ACCOLADE, INC, SIGNED BY RON HELSEL, P.S. 18994, LIBER 7, PAGE 6, RECORDED OCTOBER 15, 1993, "EAST 1/4 CORNER SECTION 31, T3N, R2W. LIBER 2, PAGE 69. FOUND RE-BAR IN MON. BOX N&T NO. 25832, 14" MAPLE, S30°E, 42.11' N&T, W SIDE, 40" MAPLE, N75°W, 33.33' SET N&T, 24" MAPLE, S70°E 25.98' SET N&T, W. SIDE, 40" CHERRY, N41°10'W, 43.41' " C-12 TO C-13 IS SHOWN AS SOUTH 2628.5'.
24. ACT 132 SURVEY BY BEERY & ASSOCIATES, INC, SIGNED BY DAVID R. LOHR, P.S. 30090, LIBER 7, PAGES 949 & 950, RECORDED DECEMBER 3, 1996, W. 1/4 COR. SEC. 32, T3N, R2W "WITNESSES TO SECTION CORNERS: FD. 1/2" IRON IN MON. BOX. N&T #25832 W/S 20" MAPLE, S30°E, 42.10' N&T #25832 N.W./S 30" MAPLE, S80°E, 26.00' N&T #16053 E./S 36" MAPLE., N85°W 33.88' " C-12 TO C-11 IS SHOWN AS N00°22'57"E 2633.36'; D-12 TO C-12 IS SHOWN AS N89°09'35"W 2659.96'.
25. TWO ACT 132 SURVEYS BY STEPHENS-KYES & ASSOCIATES, INC, SIGNED BY JAMES E. STEPHENS, P.S. 16053, LIBER 8, PAGES 237-238 AND 239-240, RECORDED JUNE 23, 1998 EAST 1/4 CORNER SEC. 31, T3N, R2W "1/2" DIAMETER STEEL ROD IN MONUMENT BOX, WITNESSED BY: P.K. NAIL IN SOUTH SIDE 36" MAPLE TREE S50°E 40.30' NAIL & TAG #18994 IN EAST SIDE OF 42" MAPLE TREE N30°E 43.38' NAIL & TAG #25832 IN WEST SIDE OF 14" MAPLE TREE S35°E 42.11' NAIL & TAG IN EAST SIDE OF 40" MAPLE TREE N85°E 33.85' " C-13 TO C-12 IS SHOWN AS N00°00'00"E 2628.47'.
26. ACT 132 SURVEY BY SOUTHERN MICHIGAN LAND SURVEYING, SIGNED BY PETER D. BEAVER, P.S. 25828, LIBER 8, PAGE 890, RECORDED JULY 19, 2001 E 1/4 CORNER SECTION 31, T3N, R2W "1/2" ROD IN MON BOX GOVERNMENT CORNER WITNESSES:
 1. N/T #25828 IN NE/SIDE 18" HICKORY AZ=140 42.31'
 2. IRON AND CAP #12034 AZ=90 33.00'
 3. IRON AZ=270 33.00'
 4. ACCOLADE N/T NE/SIDE 30" CHERRY AZ=315° 43.42' "
 B-12 TO C-12 IS SHOWN AS S89°21'34"E 2643.02' RECORD (2642.87' MEASURED).

SEE PAGE FOUR FOR CONTINUATION OF CORNER HISTORY

P.A. 345 INGHAM COUNTY
PEER APPROVED 11/22/2005 *m*

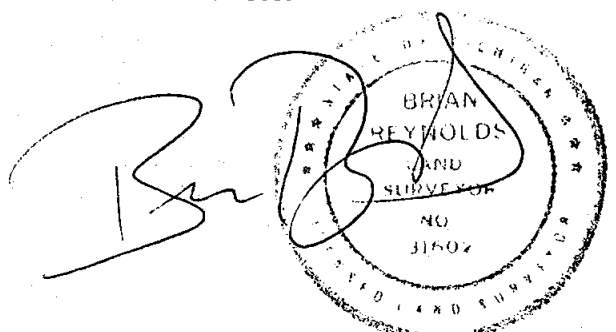

PAGE FOUR

A. Description of original monument and accessories and/or subsequent restoration: T3N, R2W, C-12, CONTINUED

27. ACT 132 SURVEY BY WOLVERINE ENGINEERS AND SURVEYORS, INC., SIGNED BY MAURICE H. MAHIEU, P.S. 28414, LIBER 8, PAGE 1088, RECORDED FEBRUARY 24, 2003 "WEST 1/4 CORNER SEC. 32, T3N, R2W FND 1/2" IRON IN MON BOX C/L GROVENBURG RD. WITNESSES:
SET N&T #28414 E. SIDE 30" MAPLE N33°W 42.84'
SET N&T #28414 S. SIDE 12" SPRUCE EAST 70.78'
SET N&T #28414 N. SIDE UTILITY POLE S60°W 75.15'
SET N&T #28414 N. SIDE 8" MAPLE WEST 32.89' "
C-12 TO D-12 IS SHOWN AS S89°38'47"E 2659.96';
C-13 TO C-12 IS SHOWN AS D=N00°22'57"E AND M=N00°00'00"E 2628.47'.
28. TWO ACT 132 SURVEYS BY STEPHENS-KYES & ASSOCIATES, INC., SIGNED BY JAMES E. STEPHENS, P.S. 16053, LIBER 8, PAGE 1110, AND PAGE 1111, BOTH RECORDED APRIL 14, 2003 "WEST 1/4 CORNER OF SECTION 32, T3N, R2W 1/2" DIAMETER STEEL ROD WITNESSED BY:
NAIL & TAG #28414 IN NORTH SIDE OF UTILITY POLE S45°W 75.08'
1/2" DIAMETER STEEL ROD EAST 33.00'
NAIL & TAG #28414 IN EAST SIDE OF 28" CHERRY TREE N40°W 42.88'
NAIL & TAG #28414 IN EAST SIDE OF 8" MAPLE TREE WEST 32.83' "
C-12 TO C-11 IS SHOWN AS N00°00'00"E 2632.88'.

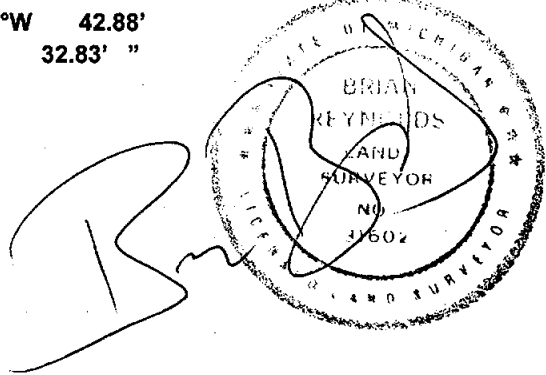

LAND CORNER RECORDATION CERTIFICATE
Filing Requirement of Act 74, Mich. P.A. 1970

For Corners in
INGHAM
(county)

Located In:

Corner Code #

1. Public Land Survey
CORNER COMMON
TO SECTIONS 31 & 32
DELHI TOWNSHIP
ON TOWN LINE

T 3N R 2W

C-13

T R

T R

T R

2. Property Controlling
in Section

S T R
S T R

3. Miscellaneous

S T R

4. Lot No , Recorded Plat

5. Private Claims

B:12 P:180

12/6/05

12:06 PM

Pages: 3

2005-065030 LAND CORNERS Receipt #3839
Paula Johnson, Ingham County, Michigan



Register of Deeds Stamp & File Number

	A	B	C	D	E	F	G	H	I	J	K	L	M
1													
2	6		5		4		3		2		1		
3													
4	7		8		9		10		11		12		
5													
6	18		17		16		15		14		13		
7													
8	19		20		21		22		23		24		
9													
10	30		29		28		27		26		25		
11													
12	31		32		33		34		35		36		
13													

I, Brian Reynolds, in a field survey on SEPTEMBER 19, 2005, do hereby certify that under requirements of P.A. 74, Michigan P.A. of 1970, the corner points mentioned in lines 1 and 2 above were in conformance with regulations and rules therefore as required in the current manual of survey instructions of the United States Department of the Interior, Bureau of Land Management or by a decree of a Court of Law and/or that the corner points mentioned in lines 3, 4, and 5 above were in conformance with the rules of the Michigan Board of Land Surveyors or by a Decree of a Court of Law; established, re-established, monumented, re-monumented, recovered, found as expressed below.

NOTE: Not more than 2 corners, all in the same town and range, may be recorded on this certificate.

A. Description of original monument and accessories and/or subsequent restoration:

1. GENERAL LAND OFFICE DEPUTY SURVEYOR JOHN MULLETT, MAY 13TH 1825, "...80.00 SET POST COR. TO SECs 31 & 32 FW AN ELM 12 IN. N60E 32 LKS B ASH 12 IN. N82W 43 LKS..." AN UNSIGNED, UNDATED MARGINAL NOTE READS, "...ELM 16 S6°W 27 NEW ELM 4 N51 1/2E 88 1/2 NEW..."
2. FROM THE ROAD COMMISSION WITNESS MAP, "R.R. SPIKE (1969) P.P. N.E. 100.61' 26" STUMP S.E. 53.70' 26" STUMP S.W. 60.85'....."
3. ACT 132 SURVEYS BY STEPHENS ENGINEERING, SIGNED BY CLYDE K. STEPHENS, P.S. 3829, LIBER 1, PAGE 173, RECORDED DECEMBER 29, 1971, AND LIBER 1, PAGE 328, RECORDED JUNE 26, 1972, "SE CORNER SEC. 31, T3N, R2W FOUND R.R SPIKE TAG IN NORTH SIDE OF POWER POLE N60°22'E 100.02(?) TAG IN NORTH SIDE OF 36" STUMP S63° 38'E 53.70 TAG IN NORTH SIDE 30" ELM S66° 33'W 60.35 "

SEE PAGE TWO FOR CONTINUATION OF CORNER HISTORY

B. Description of corner evidence found and/or method applied in restoring or reestablishing corner:

FOUND 1/2" IRON IN MONUMENT BOX AT THE INTERSECTION OF CENTERLINES OF NICHOLS ROAD AND GROVENBURG ROAD. ALSO FOUND WITNESSES CONSISTENT WITH THOSE BY SURVEYORS RICHARDSON, LESTER, STEPHENS, HELSEL, BEAVER, AND MAHIEU. EXCAVATED THROUGH MONUMENT BOX, FOUND NO ADDITIONAL EVIDENCE OF PREVIOUS MONUMENTATION. ACCEPTED FOUND 1/2" IRON AS PROPER RESTORATION OF CORNER POSITION. INSTALLED STANDARD MONUMENT AND WITNESSED AS DESCRIBED BELOW.

C. Description of monument for corner and accessories established to perpetuate locating the position of the corner:

WITNESSES TO 3/4" X 24" STEEL FORM PIN WITH ALUMINUM CAP STAMPED "31602"
FOUND NAIL & TAG No. 18998 IN THE WEST SIDE OF A POWER POLE S15°E 32.10'
FOUND "BEAVER" NAIL & TAG IN THE SOUTHWEST SIDE OF A POWER POLE S15°E 32.48'
FOUND "PK" NAIL IN THE SOUTH SIDE OF A POWER POLE N61°E 99.38'
FOUND "BEAVER" NAIL & TAG IN THE SOUTHEAST SIDE OF A POWER POLE N61°E 99.32'
FOUND NAIL & SHINER IN THE SOUTHEAST SIDE OF A POWER POLE N61°E 99.54'
FOUND NAIL & TAG No. 18998 IN THE SOUTHEAST SIDE OF A POWER POLE S15°E 99.54'
TO B-13 IS N89°55'16"W 2661.59' TO D-13 IS S89°32'31"E 2651.85' TO C-12 IS N00°21'40"W 2628.25'
NO MONUMENT FOUND REPRESENTING CORRESPONDING CLOSING CORNER C-1 T2N R2W

Signed by [Signature]
Surveyor's Michigan License No 31602

P.A. 345 INGHAM COUNTY
PEER APPROVED 10/18/2005

Date SEPTEMBER 30, 2005

FORM APPROVED BY MICHIGAN STATE BOARD OF LAND SURVEYORS, JAN. 28, 1971

REVISED MAY 14, 1975 REVISED JANUARY, 1983 REVISED OCTOBER 1995

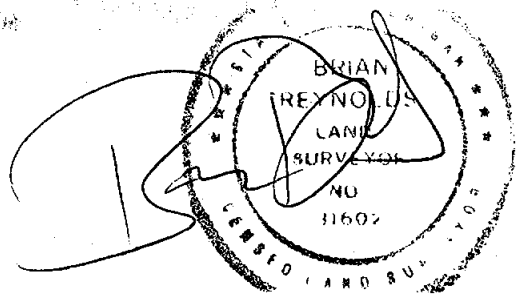

A. Description of original monument and accessories and/or subsequent restoration: **T3N, R2W, C-13, CONTINUED**

4. LAND CORNER RECORDATION CERTIFICATE, LIBER 1, PAGE 591, RECORDED JANUARY 26, 1972 BY CLYDE K. STEPHENS, P. S. No. 3829, PART A: "THE ORIGINAL MONUMENT WAS NOT FOUND" PART B: "A RAILROAD SPIKE SHANK WAS FOUND IN THE CENTERLINE OF THE TWO SECTION LINE ROADS (NICHOLS ROAD AND GROVENBURG ROAD). CORNER CHECKED WITH WITNESSES FROM STEPHENS ENGINEERING DATED 1-11-69" PART C: "THE RAILROAD SPIKE FOUND AT THE SE. CORNER OF THE SECTION WAS LEFT IN POSITION WITH THE FOLLOWING WITNESSES: SURVEY TAG IN THE NORTH SIDE OF A UTILITY POLE N60°22'E 100.62 FEET. SURVEY TAG IN THE NORTH SIDE OF A 30 INCH ELM S66°33'W 60.85 FEET. SURVEY TAG IN THE NORTH SIDE OF A 36" ELM-STUMP S63°83'E 53.70 FEET. THE BEARING OF THE SECTION LINE NORTH OF THE CORNER IS NORTH. "
5. LAND CORNER RECORDATION CERTIFICATE, LIBER 2, PAGE 69, RECORDED AUGUST 2, 1972 BY OSCAR BOSS, P. S. No. 13574, PART A: "UNKNOWN" PART B: "1/2" X 3/4" IRON ROD FOUND" PART C: "IRON ROD N18°46'W. 56.65 E. EDGE "YIELD" SIGN POST S.66°34'W. 60.86 NAIL N.W. SIDE 36" STUMP N.60°49'E. 100.34 NAIL S. SIDE TELE POLE"
6. ACT 132 SURVEYS BY STEPHENS ENGINEERING, SIGNED BY CLYDE K. STEPHENS, P.S. 3829, LIBER 1, PAGE 388 AND LIBER 1, PAGE 392, RECORDED AUGUST 10, 1972, "SE CORNER SECTION 31, T3N, R2W (AS RECORDED IN LIBER 1 OF LAND CORNERS ON PAGE 591) "
7. ACT 132 SURVEY BY BOSS ENGINEERING COMPANY, SIGNED BY OSCAR BOSS, P.S. 13574, LIBER 1, PAGE 407, RECORDED AUGUST 11 1972, "S.W. CORNER SEC. 32, T3N, R2W WITNESSES: 1/2" X 3/4" IRON ROD FOUND N.18°46'W. 56.65 E. EDGE "YIELD" SIGN POST S.66°34'W. 60.86 NAIL FD. NW SIDE 36" STUMP N.60°49'E 100.34 NAIL S. SIDE TELE. POLE " C-12 TO C-13 SHOWN AS DUE NORTH 2628.15'.
8. ACT 132 SURVEY BY BOSS ENGINEERING COMPANY, SIGNED BY OSCAR BOSS, P.S. 13574, LIBER 1, PAGE 925 & 926, RECORDED SEPTEMBER 17, 1973, "S.W. COR. SEC. 32, T3N, R2W" NO WITNESSES DESCRIBED. C-13 TO C-12 SHOWN AS NORTH 2628.15'; D-13 TO C-13 SHOWN AS N89°10'41"W 2651.97.
9. REGARDING THE CORRESPONDING CLOSING CORNER, LAND CORNER RECORDATION CERTIFICATE, LIBER 3, PAGE 584, RECORDED JULY 6, 1976 BY GEORGE M. YOUNG, P.S. No. 17640, PART A: "ORIGINAL MONUMENT & ACCESSORIES OBLITERATED. NO OTHER DATA AVAILABLE." PART B: "...SET 1/2" RE-ROD & CAP FLUSH WITH ASPHALT, RE-ESTABLISHED CORNER BY USING RECORDED JOG BETWEEN STANDARD CORNER, SECTION 31, T3N, R2W, DELHI TOWNSHIP & NE COR. SECTION 6, T2N, R2W, AURELIUS TOWNSHIP." PART C: "SET 1/2" RE-ROD ON EAST SIDE 24" CLAY C.B. N05° W 31 (REST OF NUMBER OBLITERATED) NAIL IN 6" WILD CHERRY S 45° W 47.55' NAIL IN POWER POLE N 75° E 139.31' "
10. TWO ACT 132 SURVEYS BY POLARIS ASSOCIATES, INC, SIGNED BY RONNIE M. LESTER, P.S. 18998, LIBER 3, PAGES 88 & 89, RECORDED NOVEMBER 7, 1977 AND PAGES 545 & 546, RECORDED SEPTEMBER 29, 1978 (FD R.R. SPIKE) SOUTHEAST CORNER SECTION 31, T3N, R2W "WITNESSES TO GOVERNMENT CORNERS: NAIL & TAG IN NORTH SIDE UTILITY POLE, N60°E, 100.62' NAIL & TAG IN NORTH SIDE 30" ELM S66°W, 60.85' NAIL & TAG IN NORTH SIDE 36" ELM STUMP, S63°E. 53.70' " C-12 TO C-13 IS SHOWN AS SOUTH 2628.66'. C-13 TO B-13 IS SHOWN AS N89°33'46"W 2661.56'.
11. ACT 132 SURVEY BY POLARIS ASSOCIATES, INC, SIGNED BY RONNIE M. LESTER, P.S. 18998, LIBER 3, PAGES 1148 & 1149, RECORDED JANUARY 31, 1980, SOUTHEAST CORNER SECTION 31, T3N, R2W FD R.R. SPIKE "WITNESSES TO GOVERNMENT CORNERS: NAIL & TAG #18998 IN SE SIDE 16" POWER POLE, N45°E, 99.38' NAIL & TAG #18998 IN NORTH SIDE 6" ELM S30°E, 58.60' NAIL & TAG #18998 IN NORTH SIDE 7" WILD CHERRY, S60°W. 86.56' NAIL & TAG #18998 IN SOUTH SIDE NATURE CENTER SIGN, N30°W. 158.60' " C-13 TO B-13 IS SHOWN AS N89°33'46"W 2661.56'.
12. ACT 132 SURVEY BY WOLVERINE ENGINEERING COMPANY, SIGNED BY GEORGE M. YOUNG, P.S. 17640, LIBER 4, PAGE 361, RECORDED SEPTEMBER 18, 1981, "...SOUTHEAST CORNER SECTION 31, T3N, R2W, DELHI TOWNSHIP, INGHAM COUNTY, MICHIGAN, FD 1/2" IRON ROD N18° 46' W 56.65', E EDGE "YIELD" SIGN POST S66° 34' W 60.86', NAIL NW SIDE 36" STUMP N60° 49' E 100.34' NAIL S SIDE T.P. RECORDED LIBER 2, PAGE 69 "
13. ACT 132 SURVEY BY MARVIN F. FOUTY, P.C., SIGNED BY MARVIN F. FOUTY, P.S. 18989, LIBER 4, PAGES 820 & 821, RECORDED APRIL 24, 1984, "SW CORNER SECTION 32, T3N, R2W FND. WITNESSES TO SOUTHEAST CORNER: N18° 46' W 56.65', E EDGE "YIELD" SIGN POST S66° 34' W 60.86', NAIL NW SIDE 36" STUMP N60° 49' E 100.34' NAIL S SIDE TELE POLE. "
14. ACT 132 SURVEY BY FRED WHITE ENGINEERING COMPANY, INC, SIGNED BY DOUGLAS K. RICHARDSON, P.S. 31603, LIBER 5, PAGES 419 & 420, RECORDED FEBRUARY 19, 1988 "SOUTHEAST CORNER SEC. 31, T3N, R2W (SET 1/2" IRON & CAP)" C-13 TO C-12 IS SHOWN AS NORTH 2628.66'.
15. LAND CORNER RECORDATION CERTIFICATE, LIBER 6, PAGE 359, RECORDED FEBRUARY 19, 1988, BY DOUGLAS K. RICHARDSON, P.S. #31603, PART A: "CORNER RECORDED IN LIBER 2 ON PAGE 69 SHEARED OFF AT ROAD SURFACE. SET 1/2" IRON AND CAP AT CORNER LOCATION." PART B: "SAME AS ABOVE" PART C: SET 1/2" IRON AND CAP SET NAIL AND TAG, 6" TWIN OAK - S60°W, 40.53' SET NAIL AND TAG, 10" ELM, S60°E, 44.18' EAST EDGE YIELD SIGN POST - N18°46'W, 55.45' FOUND NAIL, S. SIDE TEL. POLE - N60°49'E, 99.38' "

SEE PAGE THREE FOR CONTINUATION OF CORNER HISTORY

PAGE THREE

A. Description of original monument and accessories and/or subsequent restoration: T3N, R2W, C-13, CONTINUED

16. ACT 132 SURVEY BY POLARIS ASSOCIATES, INC, SIGNED BY RONNIE M. LESTER, P.S. 18998, LIBER 5, PAGES 482, 483 & 484, RECORDED JULY 13, 1988, SOUTHEAST CORNER SECTION 31, T3N, R2W "WITNESSES TO GOVERNMENT CORNERS: 1/2" BAR AND CAP. L2, P69. FOUND NAIL & TAG IN S.E. SIDE U.P., N.E., 99.5' BAR AND CAP AT SECTION CORNER FOR TOWNSHIP SOUTH, WEST, 44.8' NAIL & TAG IN S.E. SIDE 8" ELM, S.W., 40.5' NAIL & TAG S.W. SIDE 8" ELM, S.E., 44.2' " C-12 TO C-13 IS SHOWN AS SOUTH 2628.63'.
17. THREE ACT 132 SURVEYS BY POLARIS ASSOCIATES, INC, SIGNED BY RONNIE M. LESTER, P.S. 18998, LIBER 6, PAGES 1065 THROUGH 1070, RECORDED NOVEMBER 2, 1992, AND LIBER 6, PAGES 1220 & 1221, RECORDED MAY 13, 1993, AND LIBER 6, PAGES 1226 & 1227, RECORDED MAY 25, 1993, SOUTHEAST CORNER SECTION 31, T3N, R2W "LIBER 6, PAGE 359. 1/2" BAR IN MONUMENT BOX. WITNESSES TO GOVERNMENT CORNERS: FOUND NAIL AND TAG IN S.E. SIDE UTILITY POLE, 65° AZ., 99.5' SET NAIL AND TAG IN WEST SIDE UTILITY POLE, 157° AZ., 32.0' CENTERLINE WEST END C.M.P., 335° AZ., 91.9' CENTERLINE EAST AND C.M.P., 22° AZ., 88.5' " C-12 TO C-13 IS SHOWN AS SOUTH 2628.66' (SHOWN AS 2628.63' ON L6, P1220). C-13 TO B-13 IS SHOWN AS N89°33'46"W 2661.56'.
18. LAND CORNER RECORDATION CERTIFICATE, LIBER 9, PAGE 318, RECORDED APRIL 30, 1998, BY JAMES E. STEPHENS, P. S. No. 16053, PART A: "ORIGINAL MONUMENT AND ACCESSORIES WERE NOT FOUND." PART B: "FOUND 1/2" DIAMETER STEEL ROD IN A MONUMENT BOX IN THE LOCATION INDICATED ON L.C.R.C, LIBER 6, PAGE 359." PART C: "1/2" DIAMETER STEEL ROD WITNESSED BY: CHISLED "X" IN CENTER OF BEHIVE (SIC) CATCH BASIN COVER N45°W 73.52' NAIL & TAG #16053 IN EAST SIDE OF 12" OAK TREE S40°W 73.28' NAIL & TAG #18998 IN EAST SIDE OF UTILITY POLE S15°E 32.10' NAIL IN SOUTH SIDE OF UTILITY POLE N61°E 99.38' "
19. ACT 132 SURVEY BY ACCOLADE, INC, SIGNED BY RON HELSEL, P.S. 18994, LIBER 7, PAGE 6, RECORDED OCTOBER 15, 1993, "SE CORNER SECTION 31, T3N, R2W. LIBER 1, PAGE 591 AND LIBER 2, PAGE 69. FOUND RE-BAR IN MON. BOX AT E NICHOLS RD & CL GROVENBURG RD. N&T, N. SIDE, UTILITY POLE, N60°22'E 100.62' N&T, N. SIDE, 30" ELM, S66°33'W, 60.85' N&T, LIGHT POLE, S25°E, 32.20' E. EDGE OF E. LEG, STOP SIGN, N35°W, 50.78' " C-12 TO C-13 IS SHOWN AS SOUTH 2628.5'; C-13 TO B-13 IS SHOWN AS N89°34'05"W 2661.57'
20. TWO ACT 132 SURVEYS BY STEPHENS-KYES & ASSOCIATES, INC, SIGNED BY JAMES E. STEPHENS, P.S. 16053, LIBER 8, PAGES 237-238 AND 239-240, RECORDED JUNE 23, 1998 SOUTHEAST CORNER SEC. 31, T3N, R2W "1/2" DIAMETER STEEL ROD IN MONUMENT BOX, WITNESSED BY: CHISLED "X" IN CENTER OF BEHIVE(SIC) CATCH BASIN COVER N45°W 73.52' NAIL & TAG #16053 IN EAST SIDE OF 12" OAK TREE S40°W 73.28' NAIL & TAG #18998 IN EAST SIDE OF UTILITY POLE S15°E 32.10' NAIL IN SOUTH SIDE OF UTILITY POLE N61°E 99.38' " C-13 TO B-13 IS SHOWN AS N89°33'49"W 2661.57'; TO C-12 IS SHOWN AS N00°00'00"E 2628.47'
21. LAND CORNER RECORDATION CERTIFICATE, LIBER 9, PAGE 572, RECORDED AUGUST 4, 2000, BY PETER D. BEAVER, P. S. No. 25828, PART A: BLANK PART B: "FOUND NOTHING - RESET CORNER FROM L.C.R.C TIES @ L3, P584 & CERTIFIED SURVEY @ L3, P376." PART C: "SET P.K. NAIL & WASHER #25828 WITH THE FOLLOWING WITNESSES: 1. N/T #25828 SW/SIDE U.P. AZ = 115° 66.18' 2. N/T #25828 SE/SIDE P.P. AZ = 69° 139.96' 3. N/T #25828 N/SIDE 20" MAPLE AZ = 249° 93.64' 4. N/T #25828 N/S P.P. AZ = 281° 251.57' 5. IRON IN MON BOX @ SE COR SECT 31, T3N, R2W, AZ = 90° 44.88' "
22. ACT 132 SURVEY BY SOUTHERN MICHIGAN LAND SURVEYING, SIGNED BY PETER D. BEAVER, P.S. 25828, LIBER 8, PAGE 890, RECORDED JULY 19, 2001 SE CORNER SECTION 31, T3N, R2W "IRON IN MON BOX GOVERNMENT CORNER WITNESSES: 1. N/T #25828 IN SW/SIDE LIGHT POLE AZ=140° 32.47' 2. N/T #25828 IN S/SIDE POWER POLE AZ=50° 99.41' 3. N/T #25828 IN NW/SIDE 15" ASH AZ=220° 73.80' 4. NW CORNER SECTION 5 (N/T #25828), T2N, R2W AZ=270° 44.88' "
23. ACT 132 SURVEY BY WOLVERINE ENGINEERS AND SURVEYORS, INC., SIGNED BY MAURICE H. MAHIEU, P.S. 28414, LIBER 8, PAGE 894, RECORDED JULY 25, 2001 SE CORNER SEC. 31, T3N, R2W "1/2" RE-BAR IN MON BOX C/L NICHOLS RD. AND C/L GROVENBURG RD. WITNESSES: CHISLED "X" IN CENTER BEEHIVE CATCH BASIN COVER N45°W 73.52' PK. NAIL AND TAG #25828 WEST 44.86' N&T #18998 E. SIDE UTILITY POLE S15°E 32.10' NAIL S. SIDE UTILITY POLE N61°E 99.38' " C-13 TO B-13 IS SHOWN AS N89°33'46"W 2661.53'.
24. ACT 132 SURVEY BY WOLVERINE ENGINEERS AND SURVEYORS, INC., SIGNED BY MAURICE H. MAHIEU, P.S. 28414, LIBER 8, PAGE 1088, RECORDED FEBRUARY 24, 2003 "SW CORNER SEC. 32, T3N, R2W FND 1/2" IRON ROD IN MON BOX WITNESSES: CHISLED "X" IN CENTER OF BEHIVE(SIC) CATCH BASIN COVER N45°W 73.52' N&T #16053 IN E. SIDE OF 12" OAK S40°W 73.28' N&T #18998 IN W. SIDE OF UTILITY POLE S15°E 32.10' PK NAIL IN S. SIDE UTILITY POLE N61°E 99.38' " C-13 TO C-12 IS SHOWN AS D=N00°22'57"E AND M=N00°00'00"E 2628.47'.

P.A. 345 INGHAM COUNTY
PEER APPROVED 10/18/2005 *Mc*

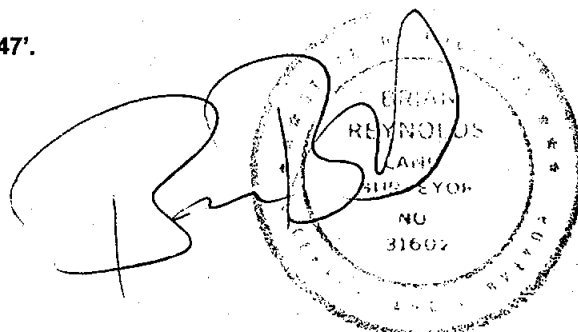

LAND CORNER RECORDATION CERTIFICATE
Filing Requirement of Act 74, Mich. P.A. 1970

For Corners in
INGHAM
(county)

Located In:

Corner Code #

1. Public Land Survey
SOUTH 1/4 CORNER
SECTION 31
DELHI TOWNSHIP
ON TOWN LINE

T 3N R 2W

B-13

T R

T R

T R

2. Property Controlling
in Section

S T R

S T R

3. Miscellaneous

S T R

4. Lot No , Recorded Plat

5. Private Claims

B:12 P:178

12/6/05

12:06 PM

Pages: 2

2005-065028 LAND CORNERS Receipt #3839
Paula Johnson, Ingham County, Michigan



Register of Deeds Stamp & File Number

I, Brian Reynolds, in a field survey on SEPTEMBER 19, 2005, do hereby certify that under requirements of P.A. 74, Michigan P.A. of 1970, the corner points mentioned in lines 1 and 2 above were in conformance with regulations and rules therefore as required in the current manual of survey instructions of the United States Department of the Interior, Bureau of Land Management or by a decree of a Court of Law and/or that the corner points mentioned in lines 3, 4, and 5 above were in conformance with the rules of the Michigan Board of Land Surveyors or by a Decree of a Court of Law; established, re-established, monumented, re-monumented, recovered, found as expressed below.

NOTE: Not more than 2 corners, all in the same town and range, may be recorded on this certificate.

A. Description of original monument and accessories and/or subsequent restoration:

1. GENERAL LAND OFFICE DEPUTY SURVEYOR JOHN MULLETT, MAY 13, 1825, "...40.00 SET 1/4 SEC. POST FW (FROM WHICH) A Be 7 IN. N79E 42 LKS Do. 7 IN. N21W 29 LKS..."
2. A SURVEY OF THAT PART OF THE SOUTHWEST 1/4 OF SECTION 31 LYING EAST OF THE GRAND RIVER BY COUNTY SURVEYOR T. J. BROWN DATED MAY 4TH, 1870, RECORDED IN BOOK 3, PAGE 14. THE SUBJECT CORNER IS LABELED "C" ON THE PLAT. THE NARRATIVE READS, IN PERTINENT PART, "BEGINNING AT THE QUARTER POST (C) ON THE SOUTH LINE OF SAID SECTION FROM WHICH A BEECH 7 IN. IN DIAM. BEARS N21°W 29 LINKS AND RUNNING THENCE N89°55'W ON SAID SOUTH LINE 24.26 CHAINS TO A POST ON THE RIGHT BANK OF THE GRAND RIVER"
3. FROM THE ROAD COMMISSION WITNESS MAP, "...3/4" PIN (1969) 20" MAPLE N.W. 44.36' P.P. N.E. 55.94' 20" BIRCH S. 138.78' 18" MAPLE S.E. 25.85'...."
4. REGARDING CORRESPONDING CLOSING CORNER B-1 T2N R2W, LAND CORNER RECORDATION CERTIFICATE, LIBER 3, PAGE 588, RECORDED JULY 6, 1976 BY GEORGE M. YOUNG, P.S. No. 17640, PART A: "ORIGINAL MONUMENT & ACCESSORIES OBLITERATED. NO OTHER DATA AVAILABLE." PART B: "FOUND STONE WITH PIECES OF OLD FIRE BRICK & A FOLDED PIECE OF SHEET METAL BESIDE. SET 1/2" RE-ROD WITH CAP BESIDE." PART C: "SET 1/2" RE-ROD ON EAST SIDE 24" CLAY C.B. N05° W 31 (REST OF NUMBER OBLITERATED) NAIL IN 6" WILD CHERRY S 45° W 47.55' NAIL IN POWER POLE N 75° E 139.31' "

SEE PAGE TWO FOR CONTINUATION OF HISTORICAL SUMMARY

B. Description of corner evidence found and/or method applied in restoring or reestablishing corner:

FOUND A 1/2" IRON WITH CAP No. 18998 IN THE CENTERLINE OF AN EAST - WEST GRAVEL DRIVEWAY, ON THE WESTERLY PROJECTION OF THE CENTERLINE OF NICHOLS ROAD. ALSO FOUND IRON REPRESENTING CORRESPONDING CLOSING CORNER AS PREVIOUSLY RECORDED AND DESCRIBED IN ITEM NO. 4 OF PART "A" ABOVE ON THE PROJECTED CENTERLINE OF KINGMAN ROAD. DID NOT EXCAVATE AT THIS LOCATION AS THE RECORD DOES NOT INDICATE MONUMENTATION OTHER THAN AS FOUND. REPLACED FOUND IRON WITH STANDARD INGHAM MONUMENT AND CAP, WITNESSED AS DESCRIBED BELOW.

C. Description of monument for corner and accessories established to perpetuate locating the position of the corner:

WITNESSES TO 3/4" X 24" STEEL FORM PIN WITH ALUMINUM CAP STAMPED "31602"
FOUND NAIL AND TAG NO. #28414 IN THE SOUTHEAST SIDE OF A 32" MAPLE N30°W 43.17'
FOUND NAIL AND TAG NO. #28414 IN THE EAST SIDE OF A 15" ELM S15°E 22.20'
PK & TAG #28414 IN THE WEST EDGE OF BITUMINOUS S41°E 27.87'
FOUND NAIL AND TAG NO. #28414 IN THE SOUTHEAST SIDE OF A UTILITY POLE N39°E 58.10'
FOUND 1/2" IRON WEST 40.15'

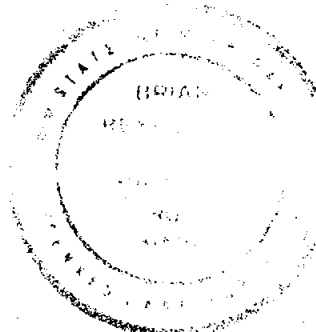

Signed by

Surveyor's Michigan License No

31602

Date

SEPTEMBER 30, 2005

FORM APPROVED BY MICHIGAN STATE BOARD OF LAND SURVEYORS. JAN. 28, 1971

REVISED MAY 14, 1975 REVISED JANUARY, 1983 REVISED OCTOBER 1995

PAGE TWO

A. Description of original monument and accessories and/or subsequent restoration: T3N, R2W, B-13, CONTINUED

5. LAND CORNER RECORDATION CERTIFICATE, LIBER 4, PAGE 102, RECORDED OCTOBER 13, 1977, BY RONNIE M. LESTER, P. S. No. 18898, PART A: "ORIGINAL MONUMENT AND ACCESSORIES OBLITERATED." PART B: "FOUND 1/2" BAR & CAP #17640 FROM L.C.R.C. WITNESSES AND WITNESSES OBTAINED FROM STEPHENS ENGINEERING." PART C: "NAIL & WASHER IN 24" MAPLE N02° E 33.9' NAIL & WASHER IN 30" WALNUT N50° W 49.4' NAIL & WASHER IN 12" WALNUT S45° 3 28.2' "
6. ACT 132 SURVEYS BY POLARIS ASSOCIATES, INC, SIGNED BY RONNIE M. LESTER, P.S. 18998, LIBER 3, PAGES 88 & 89, RECORDED NOVEMBER 7, 1977; PAGES 545 & 546, RECORDED SEPTEMBER 29, 1978; AND PAGES 1148 & 1149, RECORDED JANUARY 31, 1980 (FD 1/2" BAR & CAP) SOUTH 1/4 CORNER SECTION 31, T3N, R2W "WITNESSES TO GOVERNMENT CORNERS: NAIL & TAG IN S.E. SIDE 10" ELM, S.W., 34.66' NAIL & TAG IN S.W. SIDE 24" APPLE N.W., 44.65' 1/2" BAR & CAP, NORTH, 33.00' NAIL & TAG IN N.W. SIDE POWER POLE, N.E. 55.87' " B-13 TO B-12 SHOWN AS N00°24'11"E 2638.16'; C-13 TO B-13 IS SHOWN AS N89°33'46"W 2661.56'.
7. ACT 132 SURVEY BY FRED WHITE ENGINEERING COMPANY, INC, SIGNED BY DOUGLAS K. RICHARDSON, P.S. 31603, LIBER 5, PAGES 419 & 420, RECORDED FEBRUARY 19, 1988 "SOUTH 1/4 CORNER SEC. 31, T3N, R2W (LIBER 4, PAGE 102)"
8. ACT 132 SURVEY BY POLARIS ASSOCIATES, INC, SIGNED BY RONNIE M. LESTER, P.S. 18998, LIBER 5, PAGES 482, 483 & 484, RECORDED JULY 13, 1988, SOUTH 1/4 CORNER SECTION 31, T3N, R2W "BAR AND CAP. L4, P102. WITNESSES TO GOVERNMENT CORNERS: NAIL & TAG IN S.W. SIDE 24" MAPLE N.W., 44.65' 1/2" BAR AND CAP, NORTH, 33.0' NAIL & TAG IN N.W. SIDE P. POLE, N.E. 55.87' NAIL & TAG IN S.E. SIDE 10" ELM, S.W., 34.66' " B-13 TO B-12 IS SHOWN AS N00°24'11"E 2638.16' (REC. 2638.43').
9. ACT 132 SURVEY BY POLARIS SURVEYING COMPANY, SIGNED BY RONNIE M. LESTER, P.S. 18998, LIBER 6, PAGES 1065 THROUGH 1070, RECORDED NOVEMBER 2, 1992, AND LIBER 6, PAGES 1226 & 1227, RECORDED MAY 25, 1993, "SOUTH 1/4 CORNER SECTION 31, T3N, R2W "1/2" BAR AND CAP. LIBER 4, PAGE 102. WITNESSES TO GOVERNMENT CORNERS: NORTHWEST CORNER FRAME GARAGE, 141° AZ., 158.5' 1/2" BAR AND CAP, 05° AZ., 33.0' SET NAIL AND TAG IN NORTH SIDE 15" ELM, 108° AZ., 110.5' NORTH 1/4 CORNER SECTION 6, AURELIUS TWP., 1/2" BAR AND CAP, 275° AZ 40.1' " C-13 TO B-13 IS SHOWN AS N89°33'46"W 2661.56'.
10. ACT 132 SURVEY BY ACCOLADE, INC, SIGNED BY RON HELSEL, P.S. 18994, LIBER 7, PAGE 6, RECORDED OCTOBER 15, 1993, "SOUTH 1/4 CORNER SECTION 31, T3N, R2W. LIBER 4, PAGE 102. FOUND 1/2" BAR AND CAP #18998 N&T, SE SIDE, 10" ELM, SW 34.66' N&T, SW SIDE, 30" MAPLE, NW 44.65' N&T, NW SIDE, POWE (sic) POLE, NE 55.87' 1/2" BAR & CAP, NORTH 33.00' 1/2" RE-BAR, WEST 40.00' " C-13 TO B-13 IS SHOWN AS N89°34'05"W 2661.57'.
11. LAND CORNER RECORDATION CERTIFICATE, LIBER 9, PAGE 316, RECORDED APRIL 30, 1998, BY JAMES E. STEPHENS, P. S. No. 16053, PART A: "ORIGINAL MONUMENT AND ACCESSORIES NOT FOUND." PART B: "FOUND 1/2" DIAMETER STEEL ROD AND CAP No. #18998 IN THE LOCATION INDICATED ON L.C.R.C., LIBER 4, PAGE 102." PART C: "1/2" DIAMETER STEEL ROD AND CAP WITNESSED BY: 1/2" DIAMETER STEEL ROD & CAP # 18998 NORTH 33.00' NAIL & TAG #18998 IN NW SIDE UTILITY POLE NE 55.87' NAIL & TAG #28414 IN SE SIDE OF 32" MAPLE TREE N30°W 43.13' NAIL & TAG #16053 IN EAST SIDE OF 10" ELM TREE S15°W 19.35' "
12. TWO ACT 132 SURVEYS BY STEPHENS-KYES & ASSOCIATES, INC, SIGNED BY JAMES E. STEPHENS, P.S. 16053, LIBER 8, PAGES 237-238 AND 239-240, RECORDED JUNE 23, 1998 "SOUTH 1/4 CORNER SEC. 31, T3N, R2W 1/2" DIAMETER STEEL ROD AND CAP #18998, WITNESSED BY: 1/2" DIAMETER STEEL ROD AND CAP #18998 NORTH 33.00' NAIL & TAG #18998 IN NW SIDE OF UTILITY POLE NE 55.87' NAIL & TAG #28414 IN SE SIDE OF 32" MAPLE TREE N30°W 43.13' NAIL & TAG #16053 IN EAST SIDE OF 10" ELM TREE S15°W 19.35' " C-13 TO B-13 IS SHOWN AS N89°33'49"W 2661.57'.
13. ACT 132 SURVEY BY SOUTHERN MICHIGAN LAND SURVEYING, SIGNED BY PETER D. BEAVER, P.S. 25828, LIBER 8, PAGE 890, RECORDED JULY 19, 2001 S 1/4 COR SECT 31, T3N, R2W MONUMENT AND WITNESSES NOT SPECIFIED.
14. ACT 132 SURVEY BY WOLVERINE ENGINEERS AND SURVEYORS, INC., SIGNED BY MAURICE H. MAHIEU, P.S. 28414, LIBER 8, PAGE 894, RECORDED JULY 25, 2001 SOUTH (sic) CORNER SEC. 31, T3N, R2W "1/2" IRON ROD IN GRAVEL DRIVE WITNESSES: FOUND NAIL AND TAG NO. #28414 SE SIDE 32" MAPLE N30°W 43.14' FOUND NAIL AND TAG NO. #28414 E. SIDE 15" ELM S15°E 22.20' PK & TAG #28414 W. EDGE BIT S41°E 27.84' FOUND NAIL AND TAG NO. #28414 SE SIDE UTILITY POLE N39°E 58.10'... " B-13 TO B-12 IS SHOWN AS N00°24'30"E 2637.94'. C-13 TO B-13 IS SHOWN AS N89°33'46"W 2661.53'.

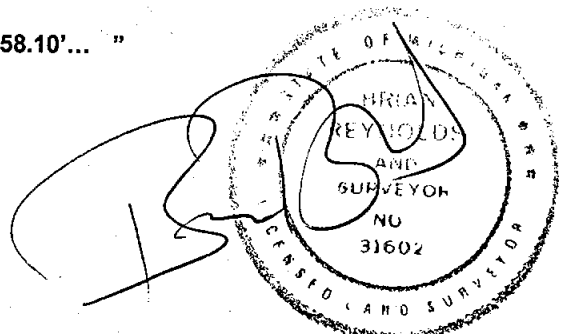

LAND CORNER RECORDATION CERTIFICATE
Filing Requirement of Act 74, Mich. P.A. 1970

For Corners in
INGHAM

(county)

Located In:

Corner Code #

1. Public Land Survey
CENTER 1/4 CORNER
SECTION 31
DELHI TOWNSHIP

T 3N R 2W

B-12

T R

T R

T R

B:12 P:177 12/6/05 12:06 PM
2005-065027 LAND CORNER RECEIPT #3839
Paula Johnson, Ingham County, Michigan

Pages: 2



2. Property Controlling S T R
in Section S T R

Register of Deeds Stamp & File Number

3. Miscellaneous S T R

4. Lot No , Recorded Plat

5. Private Claims

I, Brian Reynolds, in a field survey on SEPTEMBER 19, 2005, do hereby certify that under requirements of P.A. 74, Michigan P.A. of 1970, the corner points mentioned in lines 1 and 2 above were in conformance with regulations and rules therefore as required in the current manual of survey instructions of the United States Department of the Interior, Bureau of Land Management or by a decree of a Court of Law and/or that the corner points mentioned in lines 3, 4, and 5 above were in conformance with the rules of the Michigan Board of Land Surveyors or by a Decree of a Court of Law; established, re-established, monumented, re-monumented, recovered, found as expressed below.

NOTE: Not more than 2 corners, all in the same town and range, may be recorded on this certificate.

A. Description of original monument and accessories and/or subsequent restoration:

SEE PAGE TWO FOR CORNER HISTORY

B. Description of corner evidence found and/or method applied in restoring or reestablishing corner:

FOUND 1" REBAR IN CONCRETE, 1.5'± EAST OF FENCE NORTH AND SOUTH, IN FENCE EAST. TRAVERSED ALL OF SECTION 31, TYING IN FOUND MONUMENTATION THROUGHOUT. TRAVERSE REVEALED THAT FOUND MONUMENT WAS 0.73' NORTH AND 0.54' WEST OF DIRECT LINES FROM OPPOSING EXTERIOR QUARTER CORNERS. MEASUREMENTS TO B-13 AND C-12 FOUND TO BE IN CLOSE ACCORD WITH THOSE REPORTED BY SURVEYOR LESTER. ACCEPTED FOUND IRON AS PROPER PERPETUATION OF CORNER POSITION ESTABLISHED AND/OR USED BY COUNTY SURVEYOR T.J. BROWN. LEFT IRON AND CONCRETE IN PLACE, INSTALLED REMON CAP ON IRON, WITNESSED AS DESCRIBED BELOW.

C. Description of monument for corner and accessories established to perpetuate locating the position of the corner:

WITNESSES TO 3/4" X 24" STEEL FORM PIN WITH ALUMINUM CAP STAMPED "31602"

FOUND NAIL AND TAG #25828 IN SE/SIDE 18" MAPLE NAZ 220° 11.93'

FOUND NAIL AND TAG #25828 IN W/SIDE 24" MAPLE NAZ 320° 17.86'

FOUND NAIL AND TAG #25828 IN S/SIDE 24" MAPLE NAZ 85° 14.76'

CENTER OF 3" DIAMETER STEEL POST NAZ 265° 1.58'

TO A-12 IS N89°44'15"W 2826.38'

TO C-12 IS S89°42'24"E 2642.78'

TO B-11 IS N00°04'23"E 2628.87'

TO B-13 IS S00°02'59"W 2638.07'

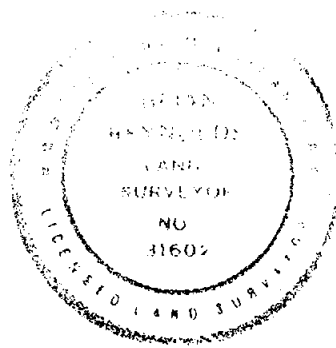

P.A. 345 INGHAM COUNTY

PEER APPROVED 10/18/2005 RL

Signed by [Signature]

Date October 10, 2005

Surveyor's Michigan License No 31602

FORM APPROVED BY MICHIGAN STATE BOARD OF LAND SURVEYORS. JAN. 28, 1971

REVISED MAY 14, 1975 REVISED JANUARY, 1983 REVISED OCTOBER 1995

PAGE TWO

A. Description of original monument and accessories and/or subsequent restoration: T3N, R2W, B-12, CONTINUED

1. SUBJECT CORNER NOT MONUMENTED BY THE GENERAL LAND OFFICE SURVEY.
2. A SURVEY OF THAT PART OF THE SOUTHWEST 1/4 OF SECTION 31 LYING EAST OF THE GRAND RIVER BY COUNTY SURVEYOR T. J. BROWN DATED MAY 4TH, 1870, RECORDED IN BOOK 3, PAGE 14. THE SUBJECT CORNER IS LABELED "B" ON THE PLAT, BUT IS NOT WITNESSED OR MENTIONED AS SUCH IN THE NARRATIVE. THE NARRATIVE READS, IN PERTINENT PART, "... (FROM MEANDER CORNER 1 ON THE SOUTH TOWN LINE ON THE EAST BANK OF THE GRAND RIVER) ... THENCE ON THE MEANDER LINE OF THE RIGHT BANK DOWN THE RIVER THROUGH VARIOUS STATIONS AS FOLLOWS...N17°E 2.32 CHS. TO 1/4 POST LINE.....EAST ON 1/4 POST LINE 4.13 CH TO N&S 1/4 LINE. SOUTH ON 1/4 POST LINE 39.83 CHS TO THE PLACE OF BEGINNING" MONUMENT NOT DESCRIBED. NO WITNESSES.
3. NOTHING ON THE ROAD COMMISSION WITNESS MAP.
4. LAND CORNER RECORDATION CERTIFICATE, LIBER 4, PAGE 102, RECORDED OCTOBER 13, 1977, BY RONNIE M. LESTER, P. S. No. 18898,
PART A: "NO RECORD OF CORNER BEING ESTABLISHED IN ORIGINAL GOVERNMENT SURVEY. COUNTY SURVEY RECORDS SHOW T.J. BROWN ESTABLISHED CORNER IN A SURVEY DATED SEPT. 26, 1870."
PART B: "FOUND 1" BAR ENCASED IN CONCRETE. I.C.R.C. CREW PLACED THIS MONUMENT AT FENCE INTERSECTION OF OLD E-W AND N-S FENCES. STEPHENS ENGINEERING ALSO USED THIS FENCE INTERSECTION IN SURVEYS AS CENTER OF SECTION."
PART C: "ACCEPTED 1" BAR IN CONCRETE AS CORNER. MEAS. EAST, 2643.10, MEAS. SOUTH, 2638.36'
CENTER SECTION, 1" BAR IN CONCRETE.
NAIL & TAG IN SOUTH SIDE 20" MAPLE, E.N.E., 15.02'
NAIL & TAG IN SOUTH SIDE 12" MAPLE, W.N.W., 17.15'
NAIL & TAG IN EAST SIDE 18" MAPLE, N.W., 18.14' "
5. THREE ACT 132 SURVEY BY POLARIS ASSOCIATES, INC, SIGNED BY RONNIE M. LESTER, P.S. 18998, LIBER 3, PAGES 88 & 89, RECORDED NOVEMBER 7, 1977, AND LIBER 4, PAGES 438, 439, 440, AND 441, RECORDED DECEMBER 18, 1981 ("L. 4 p. 102 1" BAR IN CONCRETE") AND LIBER 5, PAGES 482, 483 & 484, RECORDED JULY 13, 1988, "CENTER SECTION 31, T3N, R2W WITNESSES TO GOVERNMENT LAND CORNERS:
NAIL & TAG IN SOUTH SIDE 20" MAPLE, E.N.E. 15.02'
NAIL & TAG IN SOUTH SIDE 12" MAPLE W.N.W., 17.15'
NAIL & TAG IN EAST SIDE 18" MAPLE, N.W. 18.14' "
FROM B-13 IS SHOWN AS N00°24'11"E, 2638.16'; TO C-12 IS SHOWN AS S89°21'19"E, 2643.10'
6. ACT 132 SURVEY BY SOUTHERN MICHIGAN LAND SURVEYING, SIGNED BY PETER D. BEAVER, P.S. 25828, LIBER 8, PAGE 890, RECORDED JULY 19, 2001 "CENTER SECT 31, T3N, R2W "1" RE-ROD IN CONCRETE
GOVERNMENT CORNER WITNESSES:
 1. N/T #25828 IN SE/SIDE 18" MAPLE AZ=220 11.93'
 2. N/T #25828 IN W/SIDE 24" MAPLE AZ=320 17.86'
 3. N/T #25828 IN S/SIDE 24" MAPLE AZ=85 14.76'
 4. CENTER OF 3" DIAMETER STEEL POSTG (sic) AZ=265 1.58' "B-12 TO C-12 IS SHOWN AS S89°21'34"E 2643.02' RECORD (2642.87' MEASURED).
B-13 TO B-12 IS SHOWN AS N00°24'30"E 2637.94'.

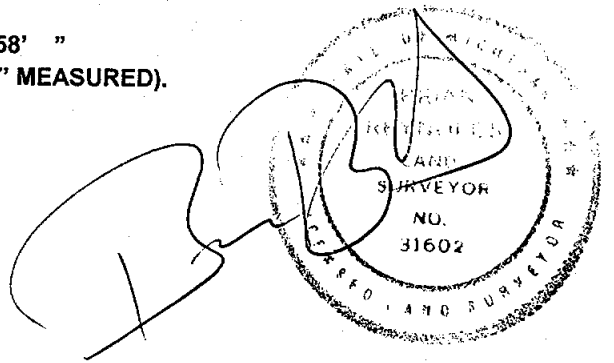

LAND CORNER RECORDATION CERTIFICATE
Filing Requirement of Act 74, Mich. P.A. 1970

For Corners in
INGHAM
(county)

Located In:

Corner Code #

1. Public Land Survey
MEANDER CORNER ON LINE
TOWNS 2 & 3 NORTH
EAST SIDE OF GRAND RIVER

T____ R____
T____ R____
T____ R____
T 3N R 2W

MC-1

B:13 P:12 11/21/06 10:04 AM
2006-058527 LAND CORNERS Receipt #19823
Paula Johnson, Ingham County, Michigan

Page: 1



2. Property Controlling S____ T____ R____
in Section S____ T____ R____

3. Miscellaneous S____ T____ R____

4. Lot No____, Recorded Plat____

5. Private Claims____

Register of Deeds Stamp & File Number

	A	B	C	D	E	F	G	H	I	J	K	L	M
1													
2		6		5		4		3		2		1	
3													
4		7		8		9		10		11		12	
5													
6		18		17		16		15		14		13	
7													
8		19		20		21		22		23		24	
9													
10		30		29		28		27		26		25	
11													
12		31		32		33		34		35		36	
13													

I, Brian Reynolds, in a field survey on August 25, 2006, do hereby certify that under requirements of P.A. 74, Michigan P.A. of 1970, the corner points mentioned in lines 1 and 2 above were in conformance with regulations and rules therefore as required in the current manual of survey instructions of the United States Department of the Interior, Bureau of Land Management or by a decree of a Court of Law and/or that the corner points mentioned in lines 3, 4, and 5 above were in conformance with the rules of the Michigan Board of Land Surveyors or by a Decree of a Court of Law; established, re-established, monumented, re-monumented, recovered, found as expressed below.

NOTE: Not more than 2 corners, all in the same town and range, may be recorded on this certificate.

A. Description of original monument and accessories and/or subsequent restoration:

- GENERAL LAND OFFICE DEPUTY SURVEYOR JOHN MULLETT, MAY 13, 1825, "WEST ON SOUTH BOUND'Y, SECTION 31.....64.26 TO GRAND RIVER 208 LKS WIDE @ (ILLEGIBLE) SET POST FW A SASSAFRAS 4 IN. S46E 20 LKS ELM 6 IN. N1 1/2W 14 LKS..." FURTHER ON IN THE NOTES, "MEANDERINGS OF THE EAST OR NORTH SIDE OF GRAND RIVER THROUGH SECs 30 & 31. BEGINNING AT A POST IN THE SOUTH BOUNDARY OF THE TOWNSHIP ON THE EAST SIDE OF THE RIVER..N27 1/2 W 11.36 IN SEC. 31..."
- A SURVEY OF THAT PART OF THE SOUTHWEST 1/4 OF SECTION 31 LYING EAST OF THE GRAND RIVER BY COUNTY SURVEYOR T. J. BROWN DATED MAY 4TH, 1870, RECORDED IN BOOK 3, PAGE 14. THE NARRATIVE READS, IN PERTINENT PART, "BEGINNING AT ..(B-13)... AND RUNNING THENCE N89°55'W ON SAID SOUTH LINE 24.26 CHAINS TO A POST ON THE RIGHT BANK OF THE GRAND RIVER FROM WHICH POST A SASSAFRAS 4 IN. DIAM. BEARS S77°E 35 LINKS AND AN ELM 6 IN. DIAM N1 1/2W 14 LKS, THENCE ON THE MEANDER LINE OF THE RIGHT BANK DOWN THE RIVER THROUGH VARIOUS STATIONS AS FOLLOWS..."

B. Description of corner evidence found and/or method applied in restoring or reestablishing corner:

FOUND, TRAVERSED, TIED AND CONFIRMED ALL OF THE GRID CORNERS FOR SECTION 31. THE RESULTING MEASURED DISTANCE FROM B-13 TO A-13 IS 2819.91 FEET, SOMEWHAT LONGER THAN THE GOVERNMENT SURVEY DISTANCE OF 2808.96 FEET. THE GOVERNMENT DISTANCE OF 24.26 CHAINS TRANSLATES TO 1601.16 FEET, AND WITH THE SCALE FACTOR APPLIED, 1607.40 FEET FROM B-13. TRAVERSED TO POSITION THUS COMPUTED, FOUND NO EVIDENCE OF PRIOR MONUMENTATION. RESTORED SUBJECT MEANDER CORNER BY SINGLE PROPORTION, SET STANDARD INGHAM BAR AND CAP, WITNESSED AS DESCRIBED BELOW.

C. Description of monument for corner and accessories established to perpetuate locating the position of the corner:

WITNESSES TO 3/4" X 24" STEEL FORM PIN WITH ALUMINUM CAP STAMPED "31602"
SET NAIL & TAG "REYNOLDS 31602" IN THE NORTH SIDE OF A 24" TRIPLE OAK EAST 6.58'
SET NAIL & TAG "REYNOLDS 31602" IN THE EAST SIDE OF A 30" OAK N02°W 10.12'
SET NAIL & TAG "REYNOLDS 31602" IN THE WEST SIDE OF A 20" OAK SOUTH 28.81'
SET NAIL & TAG "REYNOLDS 31602" IN THE WEST SIDE OF A 30" OAK S05°W 46.05'
ABOUT 4'± EAST OF THE RIGHT BANK OF THE GRAND RIVER
WITNESS MONUMENT TO MEANDER CORNER No. 2 ON LEFT BANK IS N89°42'30"W, 169.75'
B-13 IS S89°42'30"E, 1607.40' A-13 IS N89°42'30"W, 1212.51'

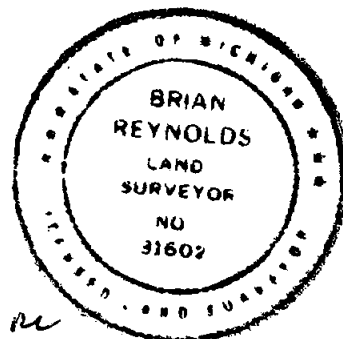

P.A. 345 INGHAM COUNTY
PEER APPROVED 10/24/2006 re

Signed by [Signature]
Surveyor's Michigan License No 31602

Date October 23, 2006

FORM APPROVED BY MICHIGAN STATE BOARD OF LAND SURVEYORS. JAN. 28, 1971

REVISED MAY 14, 1975 REVISED JANUARY, 1983 REVISED OCTOBER 1995

REVISÉ MAY 14, 1975 REVISED JANUARY, 1983 REVISED OCTOBER 1995

LAND CORNER RECORDATION CERTIFICATE
Filing Requirement of Act 74, Mich. P.A. 1970

For Corners in
INGHAM
(county)

Located In:

Corner Code #

1. Public Land Survey
MEANDER CORNER ON LINE
SECTIONS 30 & 31, T3N R2W,
EAST SIDE OF GRAND RIVER

T R
T R
T R
T R

B:13 P:16 11/21/06 10:04 AM
2006-058531 LAND CORNERS Receipt #19823
Paula Johnson, Ingham County, Michigan

Page: 1



2. Property Controlling
in Section

S 30 T 3N R 2W
S 31 T 3N R 2W

MC-5

MC-5

Register of Deeds Stamp & File Number

3. Miscellaneous

S T R

4. Lot No _____, Recorded Plat _____

5. Private Claims _____

I, Brian Reynolds, in a field survey on November 9, 2005 and August 25, 2006, do hereby certify that under requirements of P.A. 74, Michigan P.A. of 1970, the corner points mentioned in lines 1 and 2 above were in conformance with regulations and rules therefore as required in the current manual of survey instructions of the United States Department of the Interior, Bureau of Land Management or by a decree of a Court of Law and/or that the corner points mentioned in lines 3, 4, and 5 above were in conformance with the rules of the Michigan Board of Land Surveyors or by a Decree of a Court of Law; established, re-established, monumented, re-monumented, recovered, found as expressed below.

NOTE: Not more than 2 corners, all in the same town and range, may be recorded on this certificate.

A. Description of original monument and accessories and/or subsequent restoration:

1. GENERAL LAND OFFICE DEPUTY SURVEYOR MUSGROVE EVANS, JANUARY, 1827, "25.25 SET POST ON EAST BANK OF G. RIVER AN ELM 6 S5 1/2E 21 SUGAR 6 N59E 16..." FURTHER ON IN THE NOTES, "MEANDERINGS OF THE EAST OR NORTH SIDE OF THE GRAND RIVER THROUGH SECs 30 & 31. BEGINNING AT A POST ON THE SOUTH BOUNDARY OF THE TOWNSHIP AND ON THE EAST SIDE OF THE RIVER, THENCE DOWN THE RIVER.....N23E 3.73 TO THE LINE BETWEEN SECs 30 & 31..."
2. A SURVEY OF THE NORTHEAST 1/4 OF SECTION 31 BY T. J. BROWN, DEPUTY COUNTY SURVEYOR, DATED APRIL 10, 11, 12, 1878, COUNTY SURVEYOR BOOK 2, PAGE 157, THE SUBJECT MEANDER CORNER IS LABELED "26" ON THE PLAT, AND IS DESCRIBED AS FOLLOWS, "ELM 12 S5 1/2E 21 LKS. ..." THE PLAT SHOWS TO C-11 S89 1/4°E 25.07 CHAINS (1654.62'). THE DISTANCE FROM B-11 TO C-11 IS NOT GIVEN, APPARENTLY NOT MEASURED. MONUMENT NOT DESCRIBED.
3. A SURVEY OF THAT PART OF THE SOUTHEAST 1/4 OF SECTION 30 LYING EAST OF THE GRAND RIVER BY COUNTY SURVEYOR A. P. DRAKE DATED FEBRUARY 3RD, 1880, RECORDED IN BOOK 3, PAGE 30. THE SUBJECT CORNER IS LABELED "F" ON THE PLAT, AND IS DESCRIBED AS "THE ORIGINAL MEANDER CORNER." THE LINE FROM C-11 IS DESCRIBED AS "N89 3/4W 25.07 CHAINS" THE DISTANCE FROM B-11 TO C-11 IS NOT GIVEN, APPARENTLY NOT MEASURED. MONUMENT NOT DESCRIBED. NO WITNESSES.

B. Description of corner evidence found and/or method applied in restoring or reestablishing corner:

FOUND, TRAVERSED, TIED AND CONFIRMED ALL OF THE GRID CORNERS FOR SECTION 31. THE RESULTING MEASURED DISTANCE FROM C-11 TO B-11 IS 2640.55 FEET, ONLY VERY SLIGHTLY LONGER THAN THE GOVERNMENT SURVEY DISTANCE OF 2640.00 FEET. THE GOVERNMENT DISTANCE OF 25.25 CHAINS TRANSLATES TO 1666.50 FEET, AND WITH THE VERY SMALL SCALE FACTOR APPLIED, 1666.85 FEET FROM C-11. THE ORIGINAL MEANDER CORNER POSITION IS ON THE OUTSIDE OF A SHARP BEND IN THE GRAND RIVER, SUBJECT TO SIGNIFICANT EROSION. THE ORIGINAL POSITION IS NOW ABOUT 50 FEET WEST OF THE EAST (RIGHT) BANK OF THE GRAND RIVER. PLACED A WITNESS MONUMENT ON LINE BETWEEN B-11 AND C-11, AND 65 FEET EAST OF THE PROPORTIONED GOVERNMENT POSITION. SET STANDARD INGHAM BAR AND CAP, WITNESSED AS DESCRIBED BELOW. SEE DIAGRAM ON PAGE TWO.

C. Description of monument for corner and accessories established to perpetuate locating the position of the corner:

WITNESSES TO 3/4" X 24" STEEL FORM PIN WITH ALUMINUM CAP STAMPED "31602"

C-11 IS S89°47'30"E 1601.85'

B-11 IS N89°47'30"W 1038.70'

MC-6 IS N89°47'30"W 193.26'

ORIGINAL POSITION OF THE MEANDER CORNER IS N89°47'30"W 65.00'

SET NAIL & TAG "REYNOLDS 31602" IN THE EAST SIDE OF A 12" OAK NORTH 2.67'

SET NAIL & TAG "REYNOLDS 31602" IN THE WEST SIDE OF A 20" TWIN OAK SOUTH 5.92'

SET NAIL & TAG "REYNOLDS 31602" IN THE EAST SIDE OF A 24" OAK S30°W 5.32'

SET NAIL & TAG "REYNOLDS 31602" IN THE NORTH SIDE OF A 10" OAK EAST 21.15'

ABOUT 8'± EAST OF THE RIGHT BANK OF THE GRAND RIVER

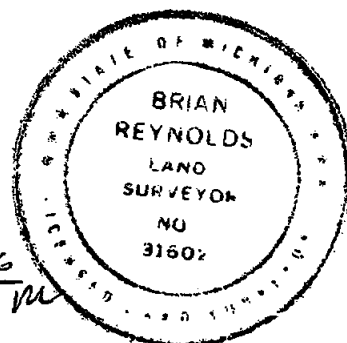

Signed by

Surveyor's Michigan License No

31602

P.A. 345 INGHAM COUNTY

PEER APPROVED 5/23/2006

Date October 23, 2006

FORM APPROVED BY MICHIGAN STATE BOARD OF LAND SURVEYORS. JAN. 28, 1971

REVISED MAY 14, 1975 REVISED JANUARY, 1983 REVISED OCTOBER 1995

LAND CORNER RECORDATION CERTIFICATE
Filing Requirement of Act 74, Mich. P.A. 1970

For Corners in
INGHAM
(county)

Located In:

Corner Code #

1. Public Land Survey
MEANDER CORNER ON LINE
SECTIONS 30 & 31, T3N R2W,
WEST SIDE OF GRAND RIVER

T R
T R
T R
T R

B:13 P:17 11/21/06 10:04 AM
2006-058532 LAND CORNERS Receipt #19823
Paula Johnson, Ingham County, Michigan

Pages: 1



2. Property Controlling
in Section

S 30 T 3N R 2W
S 31 T 3N R 2W

MC-6
MC-6

Register of Deeds Stamp & File Number

3. Miscellaneous

S T R

4. Lot No. Recorded Plat

5. Private Claims

I, Brian Reynolds, in a field survey on October 31, 2005, do hereby certify that under requirements of P.A. 74, Michigan P.A. of 1970, the corner points mentioned in lines 1 and 2 above were in conformance with regulations and rules therefore as required in the current manual of survey instructions of the United States Department of the Interior, Bureau of Land Management or by a decree of a Court of Law and/or that the corner points mentioned in lines 3, 4, and 5 above were in conformance with the rules of the Michigan Board of Land Surveyors or by a Decree of a Court of Law; established, re-established, monumented, re-monumented, recovered, found as expressed below.

NOTE: Not more than 2 corners, all in the same town and range, may be recorded on this certificate.

A. Description of original monument and accessories and/or subsequent restoration:

GENERAL LAND OFFICE DEPUTY SURVEYOR MUSGROVE EVANS, JANUARY, 1827, "...WEST (FROM C-11)...26.89 TO POST ON W. SIDE A MAPLE 8 N31W 32 ELM 8 S35W 19..." FURTHER ON IN THE NOTES, "...MEANDERINGS OF GRAND RIVER THROUGH SECs 30 & 31. BEGINNING AT A POINT ON THE WEST BOUNDARY OF THE TOWNSHIP AND ON THE SOUTH BANK OF THE RIVER, THENCE UP THE RIVER.....S19E 4.65 TO THE LINE BETWEEN SECs 30 & 31..."

B. Description of corner evidence found and/or method applied in restoring or reestablishing corner:

FOUND, TRAVERSED, TIED AND CONFIRMED ALL OF THE GRID CORNERS FOR SECTION 31. THE RESULTING MEASURED DISTANCE FROM C-11 TO B-11 IS 2640.55 FEET, ONLY VERY SLIGHTLY LONGER THAN THE GOVERNMENT SURVEY DISTANCE OF 2640.00 FEET. THE GOVERNMENT DISTANCE OF 26.89 CHAINS TRANSLATES TO 1774.74 FEET, AND WITH THE VERY SMALL SCALE FACTOR APPLIED, 1775.11 FEET FROM C-11. TRAVERSED TO POSITION THUS COMPUTED, FOUND NO EVIDENCE OF PRIOR MONUMENTATION. RESTORED SUBJECT MEANDER CORNER BY SINGLE PROPORTION, SET STANDARD INGHAM BAR AND CAP, WITNESSED AS DESCRIBED BELOW.

C. Description of monument for corner and accessories established to perpetuate locating the position of the corner:

WITNESSES TO 3/4" X 24" STEEL FORM PIN WITH ALUMINUM CAP STAMPED "31602"
SET NAIL & TAG "REYNOLDS 31602" IN THE SOUTHWEST SIDE OF A 32" MAPLE NORTH 3.98'
SET NAIL & TAG "REYNOLDS 31602" IN THE EAST SIDE OF A 32" MAPLE NAZ 346° 22.74'
SET NAIL & TAG "REYNOLDS 31602" IN THE NORTH SIDE OF A 8" MAPLE NAZ 302° 15.76'
SET NAIL & TAG "REYNOLDS 31602" IN THE WEST SIDE OF A 8" MAPLE NAZ 198° 6.03'
ABOUT 60'± WEST OF THE LEFT (WEST) BANK OF THE GRAND RIVER
WITNESS MONUMENT TO MEANDER CORNER No. 5 ON RIGHT BANK IS S89°47'30"E, 157.75'
C-11 IS S89°47'30"E, 1775.11' C-12 IS N89°47'30"W, 865.44'

P.A. 345 INGHAM COUNTY
PEER APPROVED 5/23/2006 m

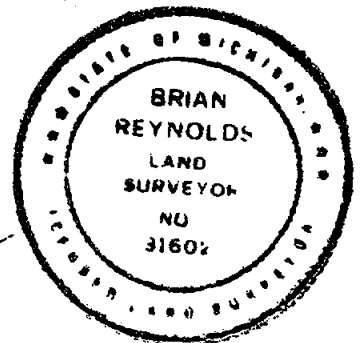

Signed by [Signature]
Surveyor's Michigan License No. 31602

Date October 20, 2006

FORM APPROVED BY MICHIGAN STATE BOARD OF LAND SURVEYORS. JAN. 28, 1971
REVISED MAY 14, 1975 REVISED JANUARY, 1983 REVISED OCTOBER 1996

LAND CORNER RECORDATION CERTIFICATE
Filing Requirement of Act 74, Mich. P.A. 1970

For Corners in
INGHAM
(county)

Located In:

Corner Code #

1. Public Land Survey
**CORNER COMMON
TO SECTIONS 30 & 31
DELHI TOWNSHIP
ON RANGE LINE**

T 3N R 2W
T _____ R _____
T _____ R _____
T _____ R _____

A-11

B:13 P:19 11/21/06 10:04 AM
2006-050534 LAND CORNERS Receipt #19823
Paula Johnson, Ingham County, Michigan

Page: 2



2. Property Controlling S _____ T _____ R _____
in Section S _____ T _____ R _____

Register of Deeds Stamp & File Number

3. Miscellaneous S _____ T _____ R _____

4. Lot No _____, Recorded Plat _____

5. Private Claims _____

I, Brian Reynolds, in a field survey on October 12, 2005 and October 16, 2006, do hereby certify that under requirements of P.A. 74, Michigan P.A. of 1970, the corner points mentioned in lines 1 and 2 above were in conformance with regulations and rules therefore as required in the current manual of survey instructions of the United States Department of the Interior, Bureau of Land Management or by a decree of a Court of Law and/or that the corner points mentioned in lines 3, 4, and 5 above were in conformance with the rules of the Michigan Board of Land Surveyors or by a Decree of a Court of Law; established, re-established, monumented, re-monumented, recovered, found as expressed below.

NOTE: Not more than 2 corners, all in the same town and range, may be recorded on this certificate.

A. Description of original monument and accessories and/or subsequent restoration:

1. **GENERAL LAND OFFICE DEPUTY SURVEYOR MUSGROVE EVANS, 1827, "...WEST BETWEEN SECTIONS 30 & 31...
...82.90 INT. THE WEST BOUNDARY 18 LKS S. OF P. SET A POST COR TO SECS 30 & 31 W. ASH 9 IN. N52E 40 LKSB.
ASH 6 IN. S54E 93 LKS..."**

SEE PAGE TWO FOR CONTINUATION OF HISTORICAL SUMMARY

B. Description of corner evidence found and/or method applied in restoring or reestablishing corner:

FOUND THE "PROPERTY IRON" OR "PINCH PIPE" WITNESS DESCRIBED AS N60°30"W 39.82 OR 39.89 FEET. ALSO FOUND 1/2" IRON BAR IN E EDGE WAVERLY ROAD ASPHALT, N15°E 49.74 FEET, AND THE NAIL & TAG IN A POWER POLE S26°00'E 131.69 FEET, AND AN IRON IN A MONUMENT BOX APPARENTLY REPRESENTING THE CORRESPONDING STANDARD CORNER. DID NOT FIND A MONUMENT AT LOCATION INDICATED BY WITNESSES. EXCAVATED 2' X 2' HOLE THROUGH 10" OF BITUMINOUS ROADWAY, THEN 3" OF STABILIZED GRAVEL, TO A FINAL DEPTH OF 4 FEET, THE LAST 1 FOOT± WAS HARD CLAY, FOUND NO EVIDENCE OF PRIOR MONUMENTATION. RESTORED SUBJECT CLOSING CORNER ON RANGE LINE AT RECORD GOVERNMENT DISTANCE FROM REMONUMENTED CORRESPONDING M-11, IN A PLACE CONFORMING REASONABLY WELL WITH WITNESSES OF RECORD. INSTALLED MONUMENT BOX, WITNESSED AS DESCRIBED BELOW.

C. Description of monument for corner and accessories established to perpetuate locating the position of the corner:

WITNESSES TO 3/4" X 24" STEEL FORM PIN WITH ALUMINUM CAP STAMPED "31602" IN A MONUMENT BOX:
FOUND PINCH PIPE PROPERTY CORNER N56°W 39.68'
FOUND 1/2" IRON ON EDGE OF BITUMINOUS ROADWAY N12°E 49.80'
FOUND NAIL & (ILLEGIBLE) TAG IN THE WEST SIDE OF A UTILITY POLE S23°E 131.82'
EATON COUNTY REMON IRON IN MONUMENT BOX (M-11 T3N R3W) NORTH 11.16'
TO A-12 SOUTHERLY 2627.86' TO A-10 NORTHERLY 2632.33'
TO B-11 IS S89°45'31"E 2834.28'

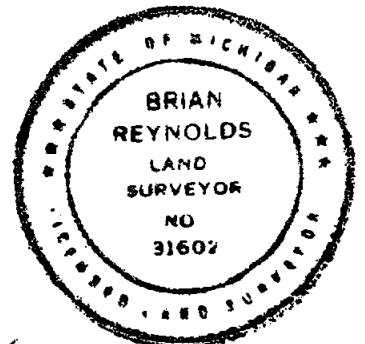

Signed by [Signature]
Surveyor's Michigan License No 31602

P.A. 345 INGHAM COUNTY
PEER APPROVED 10/24/2006 M

Date October 17, 2006

FORM APPROVED BY MICHIGAN STATE BOARD OF LAND SURVEYORS. JAN. 28, 1971

REVISED MAY 14, 1975 REVISED JANUARY, 1983 REVISED OCTOBER 1995

PAGE TWO

A. Description of original monument and accessories and/or subsequent restoration: T3N, R2W, A-11, CONTINUED

2. ACT 132 SURVEY BY FRED WHITE ENGINEERING COMPANY, SIGNED BY FRED N. WHITE, P.S. No. 12034, LIBER 1, PAGE 502, RECORDED NOVEMBER 28, 1972, "...N.W. COR. SEC. 31, NAIL & TAG, FENCE POST. S55°30'E, 56.51' POWER POLE S26°00'E, 131.72' PROPERTY IRON N60°30'W. 39.82'..."
A-11 TO A-12 SHOWN AS SOUTH 2628.47'.
3. LAND CORNER RECORDATION CERTIFICATE, LIBER 2, PAGE 215, RECORDED NOVEMBER 28, 1972, BY FRED N. WHITE, P. S. No. 12034, PART A READS: "...ORIGINAL CORNERS & WITNESSES OBLITERATED..." PART B READS: "...FOUND NAIL AND TAG VERIFIED BY ADJOINING LINES AND CORNERS..." PART C READS: "...FENCE POST S55°30'E 56.51' POWER POLE S26°00'E 131.72' PROPERTY IRON N60°30'W 39.82'..."
4. ACT 132 SURVEY BY FRED WHITE ENGINEERING COMPANY, INC., SIGNED AND SEALED BY RON HELSEL, P.S. No. 18994, LIBER 2, PAGES 1 & 2, RECORDED JULY 10, 1974, "...SW CORNER SECTION 30, T3N-R2W, (REC. L-2, PG. 215)..."
NO WITNESSES DESCRIBED.
5. REGARDING CORRESPONDING M-11, LAND CORNER RECORDATION CERTIFICATE, LIBER 2, PAGE 245, RECORDED JUNE 2, 1975, BY RON HELSEL, P. S. No. 18994, PART A: BLANK
PART B: "...RECORDED IN LIBER 1, PAGE 285, OF EATON COUNTY RECORDS BY SURVEYOR WETOSKY (2-8-73). FOUND 1/2" RE-ROD AS PER DESCRIPTION OF CORNER. RE-WITNESSED CORNER. WETOSKY'S WITNESSES OBLITERATED..." PART C: "...1/2" RE-ROD P.K. NAIL NORTH 11.24' N & T - 24" MAPLE N10°W 211.38' STEPHENS N & T - 24" WILLOW WEST 140.70' N & T - UTILITY POLE S21°E 142.18'..."
6. LAND CORNER RECORDATION CERTIFICATE, LIBER 4, PAGE 352, RECORDED SEPTEMBER 15, 1978, BY GEORGE M. YOUNG, P. S. No. 17640, PART A: "...ORIGINAL CORNER LOST AND OBLITERATED - SW SECTION CORNER..." PART B: "...FOUND NAIL & TAG, @ C/L WAVERLY ROAD AS RECORDED LIBER 2, PAGE 215, INGHAM COUNTY RECORDS..." PART C: "...NAIL & TAG, P.P. S 26° 00' E 131.69' PROPERTY IRON (PINCH PIPE), N60°30'W 39.89' SE CORNER, SEC. 25, T3N-R3W, N 11.20' SET 1/2" IRON BAR IN E EDGE WAVERLY ROAD ASPHALT, N 15° E 49.74'..."
7. ACT 132 SURVEYS BY BEERY & ASSOCIATES, INC., SIGNED BY DAVID R. LOHR, P.S. No. 30090, LIBER 5, PAGES 128 & 129, RECORDED DECEMBER 17, 1986, "...SW COR. SEC. 30, T3N-R2W, L.4, PG. 352..."
A-12 TO A-11 IS SHOWN AS N00°49'03"E 2627.907'. ANOTHER ACT 132 SURVEY BY BEERY/LOHR, LIBER 5, PAGE 385, RECORDED JANUARY 13, 1988, "N.W. COR. SEC. 31, T3N-R2W, L.4, PG. 352" SAME DISTANCE AND CORNER DATA.

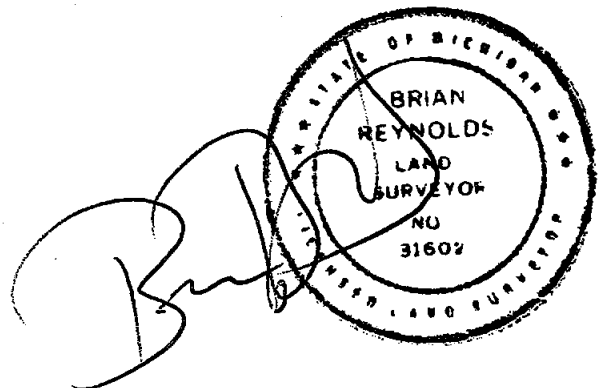

LAND CORNER RECORDATION CERTIFICATE
Filing Requirement of Act 74, Mich. P.A. 1970

For Corners in
INGHAM
(county)

Located In:

Corner Code #

1. Public Land Survey
1/4 CORNER
SECTION 31
DELHI TOWNSHIP
ON RANGE LINE

T 3N R 2W
T R
T R
T R

A-12

B:13 P:20 11/21/06 10:04 AM
2006-058535 LAND CORNERS Receipt #19823
Paula Johnson, Ingham County, Michigan

Page: 2



2. Property Controlling S T R
in Section S T R

Register of Deeds Stamp & File Number

3. Miscellaneous S T R

4. Lot No , Recorded Plat

5. Private Claims

I, Brian Reynolds, in a field survey on AUGUST 25, 2006 do hereby certify that under requirements of P.A. 74, Michigan P.A. of 1970, the corner points mentioned in lines 1 and 2 above were in conformance with regulations and rules therefore as required in the current manual of survey instructions of the United States Department of the Interior, Bureau of Land Management or by a decree of a Court of Law and/or that the corner points mentioned in lines 3, 4, and 5 above were in conformance with the rules of the Michigan Board of Land Surveyors or by a Decree of a Court of Law; established, re-established, monumented, re-monumented, recovered, found as expressed below.

NOTE: Not more than 2 corners, all in the same town and range, may be recorded on this certificate.

A. Description of original monument and accessories and/or subsequent restoration:

SEE PAGE TWO FOR CORNER HISTORY

B. Description of corner evidence found and/or method applied in restoring or reestablishing corner:

FOUND A MONUMENT BOX 3" BELOW BITUMINOUS GRADE OF WAVERLY ROAD, 3.5 FEET± SOUTH OF APPARENT M-12, T3N R3W, AND 5 FEET± SOUTH OF THE CENTERLINE OF BURKE HIGHWAY TO THE WEST, CONFORMING WITH ONE REMAINING 1972 WITNESS (24" WALNUT N35°W 43.45'). EXCAVATED THROUGH THE MONUMENT BOX, FOUND A 3/4" X 15" SOLID BAR, CONTINUED TO EXCAVATE TO 48", FOUND NO ADDITIONAL EVIDENCE OF MONUMENTATION. BOTH WALNUT WITNESS TREES REMAIN FROM THE UNDATED ROAD COMMISSION RECORDS, AND RECORD DISTANCES COMPARE FAVORABLY. FOUND A 4" SQUARE CONCRETE PLAT MONUMENT AT THE APPARENT NORTHWEST CORNER OF LOT 1 OF RIVER GARDENS PLAT, 78.05' SOUTHEAST FROM FOUND APPARENT A-12. USING PLAT BEARINGS AND DISTANCES THE COMPUTED DISTANCE IS 78.33 FEET, A REASONABLY CLOSE APPROXIMATION. THE MIDPOINT BETWEEN A-11 AND A-13 WOULD FALL 4.4 FEET SOUTH OF A-12 AS FOUND, AN ACCEPTABLE FIT. IRON AS FOUND WAS 0.07 FEET EAST OF RANGE LINE ACCEPTED FOUND IRON AS PROPER PERPETUATION OF CORNER POSITION, RAISED MONUMENT BOX TO GRADE, REPLACED IRON WITH STANDARD MONUMENT AND CAP ON RANGE LINE, WITNESSED AS DESCRIBED BELOW.

C. Description of monument for corner and accessories established to perpetuate locating the position of the corner:

WITNESSES TO 3/4" X 24" STEEL FORM PIN WITH ALUMINUM CAP STAMPED "31602"
SET NAIL & TAG "31602 REYNOLDS" IN THE NORTHWEST SIDE OF A 20" HICKORY NAZ 43° 37.12'
SET NAIL & TAG "31602 REYNOLDS" IN THE NORTHEAST SIDE OF A 42" WALNUT NAZ 154° 52.72'
SET NAIL & TAG "31602 REYNOLDS" IN THE WEST SIDE OF A 20" MAPLE NAZ 206° 105.27'
SET NAIL & TAG "31602 REYNOLDS" IN THE SOUTHWEST SIDE OF A 30" WALNUT NAZ 32° 43.00'
FOUND NAIL & TAG No. 25832 IN THE NORTHEAST SIDE OF A 30" WALNUT NAZ 324° 43.66'
TO A-11 IS NORTHERLY 2627.86' TO A-13 IS SOUTHERLY 2636.66' TO B-12 IS S89°44'15"E 2826.45'
IRON IN MONUMENT BOX REPRESENTING M-12 T3N R3W NORTH 3.52'
4" SQUARE CONCRETE PLAT MONUMENT S35°E 78.05'

Signed by [Signature]
Surveyor's Michigan License No 31602

P.A. 345 INGHAM COUNTY
PEER APPROVED 5/23/2006 AL

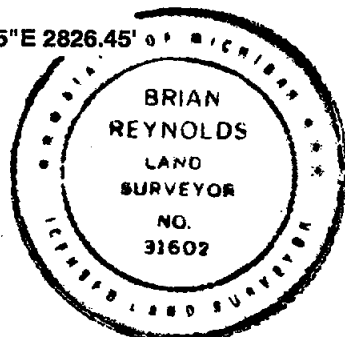

Date September 28, 2006

FORM APPROVED BY MICHIGAN STATE BOARD OF LAND SURVEYORS. JAN. 28, 1971
REVISED MAY 14, 1975 REVISED JANUARY, 1983 REVISED OCTOBER 1995

PAGE TWO

A. Description of original monument and accessories and/or subsequent restoration T3N R2W A-12 CONTINUED

1. SUBJECT CLOSING QUARTER CORNER NOT MONUMENTED BY THE GENERAL LAND OFFICE SURVEY.
2. A SURVEY OF THE NORTHEAST 1/4 OF SECTION 31 BY T. J. BROWN, DEPUTY COUNTY SURVEYOR, DATED APRIL 10, 11, 12, 1878, COUNTY SURVEYOR BOOK 2, PAGE 157, THE SUBJECT CORNER IS LABELED "15" ON THE PLAT, AND IS DESCRIBED AS FOLLOWS, "...STONE SET FOR CORNER..."
THE PLAT SHOWS NO DISTANCES, NO WITNESSES.
3. PLAT OF RIVER GARDENS BY MAX F. ROGERS, P.S. No. 6637, RECORDED SEPTEMBER 8, 1958 IN LIBER 21 OF PLATS ON PAGE 50, SUBJECT CORNER IS DISPLAYED AS W 1/4 POST, SEC 31, DELHI TWP., NO MONUMENT SPECIFIED NOR WITNESSES SHOWN. THE WESTERLY PORTION OF THE NORTH LINE OF LOT 1 IS IMPLIED TO BE PARALLEL WITH AND 60 FEET SOUTH OF THE EAST-WEST 1/4 LINE OF SECTION 31. THE PLAT DRAWING IMPLIES A COMMON CORNER WITH M-12, T3N, R3W.
4. FROM THE ROAD COMMISSION WITNESS MAP, NO NAME NO DATE, "...28" WALNUT S.S.E. 51.65'
20" BOX ELDER W.S.W. 55.55' 14" WALNUT N.W. 42.6'..."
5. ACT 132 SURVEY BY FRED WHITE ENGINEERING COMPANY, SIGNED BY FRED N. WHITE, P.S. No. 12034, LIBER 1, PAGE 502, RECORDED NOVEMBER 28, 1972, "...W 1/4 COR. SEC. 31 - RAILROAD SPIKE 24" WALNUT N35°W, 43.45' 36" BOX ELDER S60°30'W, 56.98' 30" WALNUT S25°E 42.6'..." A-11 TO A-12 SHOWN AS NORTH 2628.47'.
6. LAND CORNER RECORDATION CERTIFICATE, LIBER 2, PAGE 213, RECORDED NOVEMBER 28, 1972
BY FRED N. WHITE, P. S. No. 12034, PART A: "ORIGINAL CORNERS & WITNESSES OBLITERATED"
PART B: "SET RAILROAD SPIKE FROM INGHAM COUNTY ROAD COMMISSION WITNESSES AND TIE TO E 1/4 COR. SEC. 36, T3N, R3W"
PART C: "...RAILROAD SPIKE 24" WALNUT N35°W 43.45' 36" BOX ELDER S60°30'W 56.98'
30" WALNUT S25°E 53.20'..."
7. TWO ACT 132 SURVEYS BY BEERY & ASSOCIATES, INC., SIGNED BY DAVID R. LOHR, P.S. No. 30090, LIBER 5, PAGES 128 & 129, RECORDED DECEMBER 17, 1986, AND LIBER 5, PAGE 385, RECORDED JANUARY 13, 1988, "...W 1/4 COR. SEC. 31, T3N-R2W, L.2, PG. 213..." A-12 TO A-11 IS SHOWN AS N00°49'03"E 2627.907'.

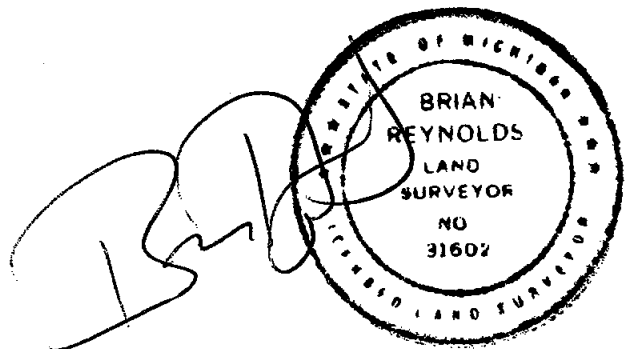

LAND CORNER RECORDATION CERTIFICATE
Filing Requirement of Act 74, Mich. P.A. 1970

For Corners in
INGHAM
(county)

Located In:

Corner Code #

1. Public Land Survey
CORNER COMMON TO
TOWNS 2 & 3 NORTH
RANGES 2 AND 3 WEST

T 2N R 2W
T _____ R _____
T _____ R _____
T _____ R _____

A-01

B:13 P:22 11/21/06 10:04 AM
2006-058537 LAND CORNERS Receipt #19823
Paula Johnson, Ingham County, Michigan

Pages: 2



2. Property Controlling
in Section

S _____ T _____ R _____
S _____ T _____ R _____



Register of Deeds Stamp & File Number

3. Miscellaneous

S _____ T _____ R _____

4. Lot No _____, Recorded Plat _____

5. Private Claims _____

I, Brian Reynolds, in a field survey on AUGUST 25, 2006, do hereby certify that under requirements of P.A. 74, Michigan P.A. of 1970, the corner points mentioned in lines 1 and 2 above were in conformance with regulations and rules therefore as required in the current manual of survey instructions of the United States Department of the Interior, Bureau of Land Management or by a decree of a Court of Law and/or that the corner points mentioned in lines 3, 4, and 5 above were in conformance with the rules of the Michigan Board of Land Surveyors or by a Decree of a Court of Law; established, re-established, monumented, re-monumented, recovered, found as expressed below.

NOTE: Not more than 2 corners, all in the same town and range, may be recorded on this certificate.

A. Description of original monument and accessories and/or subsequent restoration:

- GENERAL LAND OFFICE DEPUTY SURVEYOR JOHN MULLETT, MAY 13, 1825, "...82.56 INT. THE RANGE LINE 9 LKS N. OF THE TEMP POST AND SET POST COR. TO TOWNS 2 & 3 NORTH, RANGES 2 & 3 WEST FW
A W. O. 9 IN. S16W 12 LKS AND A BEECH 10 N47E 30 LKS"
- E. A. CALKINS, DEPUTY COUNTY SURVEYOR, IN A SURVEY TO PARTITION THAT PART OF THE NORTHWEST 1/4 OF SECTION 6, T2N R2W, LYING WEST OF THE GRAND RIVER, DATED FEBRUARY 20-21 AND MARCH 3RD, 1900, BOOK 1, PAGE 8, "POST IN GROUND, NO TREES" ON THE PLAT, CALKINS SHOWS A DISTANCE OF 16.21 CHAINS (1069.86 FEET) FROM THE SUBJECT CORNER TO THE MEANDER CORNER ON THE NORTH LINE OF SECTION 6 ON THE WEST BANK OF THE GRAND RIVER. THE GOVERNMENT SURVEY NOTES AND PLAT SHOW 16.22 CHAINS (1070.52 FEET) FOR THAT SAME INTERVAL. IN HIS NARRATIVE, CALKINS DESCRIBES, "...I COMMENCED AT THE MARGIN OF RIVER 16.20 CHAINS N89°32'E, FROM THE NORTHWEST CORNER OF SECTION 6 AND RAN THE MEANDER LINE..."
- NOTHING ON ROAD COMMISSION WITNESS MAP.

CORNER HISTORY CONTINUED ON PAGE TWO

B. Description of corner evidence found and/or method applied in restoring or reestablishing corner:

FOUND MONUMENT BOX 2 1/2" BELOW BITUMINOUS SURFACE AT INTERSECTION OF CENTERLINE OF WAVERLY ROAD NORTH-SOUTH AND WILBUR HIGHWAY WEST. FOUND 1/2" X 24" REBAR OVER ANOTHER REBAR. COULD NOT REMOVE DEEPER REBAR. ACCEPTED FOUND IRON AS A PROPER PERPETUATION OF THE CORNER POSITION. SET STANDARD REMON IRON AND CAP, RAISED MONUMENT BOX TO SURFACE, WITNESSED AS DESCRIBED BELOW.

C. Description of monument for corner and accessories established to perpetuate locating the position of the corner:

WITNESSES TO 3/4" X 24" STEEL FORM PIN WITH ALUMINUM CAP STAMPED "31602"
FOUND NAIL AND "17640" TAG IN NORTHEAST SIDE OF POWER POLE S30°E 56.55'
SET NAIL AND TAG "REYNOLDS 31602" IN WEST SIDE OF 38" OAK S10°E 113.60'
FOUND NAIL AND "18994" TAG, SET NAIL & "REYNOLDS 31602" TAG IN SOUTH SIDE OF 13" PINE N60°W 82.65'
FOUND NAIL AND "MDOT" TAG IN EAST SIDE OF 46" OAK N12°W 88.50'
TO B-13 T3N R2W IS S89°42'30"E 2819.91'
TO A-12 T3N R2W IS N00°05'27"W 2636.66'

P.A. 345 INGHAM COUNTY
PEER APPROVED 10/24/2006 M

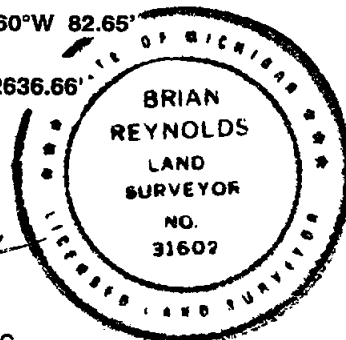

Signed by _____
Surveyor's Michigan License No 31602

Date September 25, 2006

FORM APPROVED BY MICHIGAN STATE BOARD OF LAND SURVEYORS. JAN. 28, 1971

REVISED MAY 14, 1975 REVISED JANUARY, 1983 REVISED OCTOBER 1995

PAGE TWO

A. Description of original monument and accessories and/or subsequent restoration: T2N R2W A-01 CONTINUED

4. SUBJECT TOWNSHIP CORNER RECORDED IN EATON COUNTY AS M-1, T3N, R2W IN LAND CORNER RECORDATION CERTIFICATE, LIBER 2, PAGE 193, RECORDED MAY 23, 1974, SIGNED BY PHILIP WETOSKEY, P.S. No. 19847, COUNTERSIGNED BY N. C. JONES, P.S. No. 2934. PART A: BLANK PART B: "...FOUND 3/8" IRON ROD IN PAVEMENT AT THE INTERSECTION OF WAVERLY & WILBUR RDS..." PART C: "WITNESSED ABOVE DESCRIBED ROD AS FOLLOWS: N15°W 88.33' 32" OAK N57°W 36.58' STEEL FENCE POST S53°W 35.81 STREET SIGN S62°E 49.47' 10" PINE..."
5. SUBJECT TOWNSHIP CORNER RECORDED IN EATON COUNTY AS A-1, T2N, R2W IN LAND CORNER RECORDATION CERTIFICATE, LIBER 3, PAGE 586, RECORDED JULY 6, 1976 BY GEORGE M. YOUNG, P.S. No. 17640, PART A: "...ORIGINAL MONUMENT & ACCESSORIES OBLITERATED. INGHAM COUNTY ROAD COMMISSION. (NEXT LINE OBLITERATED) 30" OAK NNW 87.3' 32" TWIN ELM NW 30.9' " PART B: "...FOUND 1/2" RE-ROD 2.2' UNDER ASPHALT RAISED IRON TO SURFACE WITH 1/2" RE-ROD & CAP. RELOCATED FROM ABOVE REFERENCES..." PART C: "...MDSH NAIL & WASHER IN 30" OAK N15°W 88.45'..."
6. ACT 132 SURVEY BY LAVERNE J. HENDRYX, P.S. No. 3276, EATON COUNTY LIBER 2, PAGE 412, RECORDED SEPTEMBER 21, 1977, SUBJECT CORNER IS DESCRIBED THUS: "...N.E. CORNER, SECTION 1, T2N, R3W EATON RAPIDS TOWNSHIP, EATON COUNTY, MICH. L2 - P193..." NO MONUMENT OR WITNESSES DESCRIBED.
7. ACT 132 SURVEYS BY LAVERNE J. HENDRYX, EATON COUNTY LIBER 2, PAGE 713-714, RECORDED OCTOBER 19, 1978, SUBJECT CORNER IS DESCRIBED THUS: "S.E. CORNER, SECTION 36, T3N, R3W WINDSOR TWP. EATON COUNTY, MICH. ..." NO MONUMENT OR WITNESSES DESCRIBED.
8. ACT 132 SURVEY BY LARRY A. BRYAN, P.S. No. 25832, EATON COUNTY LIBER 4, PAGE 777-778, SUBJECT CORNER IS DESCRIBED THUS: "NORTHEAST CORNER, SECTION 1, T2N, R3W LIBER 2, PAGE 193 FOUND BAR & CAP IN MONUMENT BOX AT CENTERLINES OF WAVERLY & WILBUR HWY. FOUND NAIL & TAG EAST SIDE 60" OAK, N15°W 88.47' FOUND MDOT NAIL & TAG NORTH SIDE 16" PINE, S60°E 50.05' SET NAIL & TAG WEST SIDE 10" TWIN MAPLE, S10°E 87.51'..."
9. ACT 132 SURVEY BY WOLVERINE ENGINEERS AND SURVEYORS, INC. SIGNED AND SEALED BY MAURICE H. MAHIEU, P.S. No. 28414, RECORDED NOVEMBER 15, 1990 IN EATON COUNTY LIBER 5, PAGE 169, SUBJECT CORNER IS DESCRIBED THUS: "N. E. COR. FND. 3/8" ROD, WITNESSED BY: N&T 12" OAK S65°E 30.39' N&T UTIL. POLE S10°E 56.60' N&T 12" HICKORY S15°E 87.47' N&T 42" OAK (NO BEARING) 88.40'..."
10. ACT 132 SURVEY BY SOUTHERN MICHIGAN LAND SURVEYING, SIGNED AND SEALED BY PETER D. BEAVER, P.S. No. 25828, RECORDED JUNE 26, 1997 IN LIBER 6 ON PAGE 971 CORNER IS DESCRIBED THUS: "...SE COR SECT 36 T3N - R3W..." NOT OTHERWISE DESCRIBED.
11. ACT 132 SURVEY, EATON COUNTY LIBER 10, PAGE 930, BY RON HELSEL, P.S. 18994, RECORDED AUGUST 8, 2002, SUBJECT CORNER IS DESCRIBED THUS: "...SE CORNER SECTION 36, LIBER 2, PAGE 194 (SHOULD READ PAGE 193) NAIL & TAG #17640 E/SIDE P. POLE, NAZ 155°, 56.6 FEET SET NAIL & TAG S/SIDE QUAD OAK, NAZ 121°, 30.4 FEET MDOT NAIL & TAG E/SIDE 48" OAK, NAZ 350°, 88.4 FEET SET NAIL & TAG S/SIDE 12" PINE, NAZ 303°, 82.5 FEET..."
12. ACT 132 SURVEY BY KEBS, INC. SIGNED AND SEALED BY ANTHONY BUMSTEAD, P.S. 41095, RECORDED IN EATON COUNTY LIBER 11, PAGES 138-140, SUBJECT CORNER IS DESCRIBED THUS: "NORTHEAST CORNER, SECTION 1, T2N, R3W LIBER 2, PAGE 193 FOUND BAR & CAP IN MONUMENT BOX. FOUND NAIL & TAG NORTH SIDE 18" PINE, S65°E 50.17' FOUND NAIL & TAG SOUTH SIDE 14" PINE, N60°W 82.58' FOUND MDOT NAIL & TAG EAST SIDE 40" OAK, N15°W 88.43' FOUND STOP SIGN, S70°W 41.87'..."
13. ACT 132 SURVEY BY FRED WHITE, P.S. No. 12034, RECORDED IN EATON COUNTY LIBER 11, PAGES 215-217, REVISED AND RE-RECORDED IN LIBER 1871, PAGES 144-146, SUBJECT CORNER IS SHOWN, AND DESCRIBED THUS: "...SOUTHEAST CORNER, SECTION 36, T3N, R3W..." NO MONUMENT OR WITNESSES DESCRIBED.
14. ACT 132 SURVEY BY KEBS, INC. SIGNED AND SEALED BY DAVID BOWERMAN, P.S. No. 49275, RECORDED IN EATON COUNTY LIBER 1874, PAGES 646-648, SUBJECT CORNER IS DESCRIBED THUS: "NORTHEAST CORNER, SECTION 1, T2N, R3W LIBER 2, PAGE 193 FOUND BAR & CAP IN MONUMENT BOX. FOUND NAIL & TAG NORTH SIDE 18" PINE, S65°E 50.17' FOUND NAIL & TAG SOUTH SIDE 14" PINE, N60°W 82.58' FOUND MDOT NAIL & TAG EAST SIDE 40" OAK, N15°W 88.43' FOUND STOP SIGN, S70°W 41.87'..."

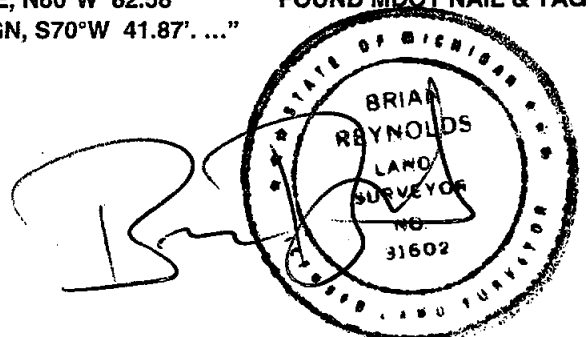

LAND CORNER RECORDATION CERTIFICATE
Filing Requirement of Act 74, Mich. P.A. 1970

For Corners in
INGHAM
(county)

Located In:

Corner Code #

1. Public Land Survey
**CORNER COMMON TO
TOWNS 2 & 3 NORTH
RANGES 2 AND 3 WEST**

T 3N R 2W
T _____ R _____
T _____ R _____
T _____ R _____

A-13

B:13 P:21 11/21/06 10:04 AM
2006-050536 LAND CORNERS Receipt #19823
Paula Johnson, Ingham County, Michigan

Page: 2



2. Property Controlling
in Section

S _____ T _____ R _____
S _____ T _____ R _____



Register of Deeds Stamp & File Number

3. Miscellaneous

S _____ T _____ R _____

4. Lot No _____, Recorded Plat _____

5. Private Claims _____

I, Brian Reynolds, in a field survey on AUGUST 25, 2006, do hereby certify that under requirements of P.A. 74, Michigan P.A. of 1970, the corner points mentioned in lines 1 and 2 above were in conformance with regulations and rules therefore as required in the current manual of survey instructions of the United States Department of the Interior, Bureau of Land Management or by a decree of a Court of Law and/or that the corner points mentioned in lines 3, 4, and 5 above were in conformance with the rules of the Michigan Board of Land Surveyors or by a Decree of a Court of Law; established, re-established, monumented, re-monumented, recovered, found as expressed below.

NOTE: Not more than 2 corners, all in the same town and range, may be recorded on this certificate.

A. Description of original monument and accessories and/or subsequent restoration:

1. GENERAL LAND OFFICE DEPUTY SURVEYOR JOHN MULLETT, MAY 13, 1825, "...82.56 INT. THE RANGE LINE 9 LKS N. OF THE TEMP POST AND SET POST COR. TO TOWNS 2 & 3 NORTH, RANGES 2 & 3 WEST FW A W. O. 9 IN. S16W 12 LKS AND A BEECH 10 N47E 30 LKS"
2. E. A. CALKINS, DEPUTY COUNTY SURVEYOR, IN A SURVEY TO PARTITION THAT PART OF THE NORTHWEST 1/4 OF SECTION 6, T2N R2W, LYING WEST OF THE GRAND RIVER, DATED FEBRUARY 20-21 AND MARCH 3RD, 1900, BOOK 1, PAGE 8, "POST IN GROUND, NO TREES" ON THE PLAT, CALKINS SHOWS A DISTANCE OF 16.21 CHAINS (1069.86 FEET) FROM THE SUBJECT CORNER TO THE MEANDER CORNER ON THE NORTH LINE OF SECTION 6 ON THE WEST BANK OF THE GRAND RIVER. THE GOVERNMENT SURVEY NOTES AND PLAT SHOW 16.22 CHAINS (1070.52 FEET) FOR THAT SAME INTERVAL. IN HIS NARRATIVE, CALKINS DESCRIBES, "...I COMMENCED AT THE MARGIN OF RIVER 16.20 CHAINS N89°32'E, FROM THE NORTHWEST CORNER OF SECTION 6 AND RAN THE MEANDER LINE..."
3. NOTHING ON ROAD COMMISSION WITNESS MAP.

CORNER HISTORY CONTINUED ON PAGE TWO

B. Description of corner evidence found and/or method applied in restoring or reestablishing corner:

FOUND MONUMENT BOX 2 1/2" BELOW BITUMINOUS SURFACE AT INTERSECTION OF CENTERLINE OF WAVERLY ROAD NORTH-SOUTH AND WILBUR HIGHWAY WEST. FOUND 1/2" X 24" REBAR OVER ANOTHER REBAR. COULD NOT REMOVE DEEPER REBAR. ACCEPTED FOUND IRON AS A PROPER PERPETUATION OF THE CORNER POSITION. SET STANDARD REMON IRON AND CAP, RAISED MONUMENT BOX TO SURFACE, WITNESSED AS DESCRIBED BELOW.

C. Description of monument for corner and accessories established to perpetuate locating the position of the corner:

WITNESSES TO 3/4" X 24" STEEL FORM PIN WITH ALUMINUM CAP STAMPED "31602"
FOUND NAIL AND "17640" TAG IN NORTHEAST SIDE OF POWER POLE S30°E 56.55'
SET NAIL AND TAG "REYNOLDS 31602" IN WEST SIDE OF 38" OAK S10°E 113.60'
FOUND NAIL AND "18994" TAG, SET NAIL & REYNOLDS 31602" TAG IN SOUTH SIDE OF 13" PINE N60°W 82.65'
FOUND NAIL AND "MDOT" TAG IN EAST SIDE OF 46" OAK N12°W 88.50'
TO B-13 IS S89°42'30"E 2819.91'
TO A-12 IS N00°05'27"W 2636.66'

Signed by [Signature]
Surveyor's Michigan License No 31602

P.A. 345 INGHAM COUNTY
PEER APPROVED 10/24/2006

Date September 25, 2006

FORM APPROVED BY MICHIGAN STATE BOARD OF LAND SURVEYORS. JAN. 28, 1971

REVISED MAY 14, 1975 REVISED JANUARY, 1983 REVISED OCTOBER 1995

	A	B	C	D	E	F	G	H	I	J	K	L	M
1													
2	6		5		4		3		2		1		
3													
4	7		8		9		10		11		12		
5													
6	18		17		16		15		14		13		
7													
8	19		20		21		22		23		24		
9													
10	30		29		28		27		26		25		
11													
12	31		32		33		34		35		36		
13													



PAGE TWO

A. Description of original monument and accessories and/or subsequent restoration: T3N R2W A-13 CONTINUED

4. SUBJECT TOWNSHIP CORNER RECORDED IN EATON COUNTY AS M-1, T3N, R2W IN LAND CORNER RECORDATION CERTIFICATE, LIBER 2, PAGE 193, RECORDED MAY 23, 1974, SIGNED BY PHILIP WETOSKEY, P.S. No. 19847, COUNTERSIGNED BY N. C. JONES, P.S. No. 2934. PART A: BLANK PART B: "...FOUND 3/8" IRON ROD IN PAVEMENT AT THE INTERSECTION OF WAVERLY & WILBUR RDS..." PART C: WITNESSED ABOVE DESCRIBED ROD AS FOLLOWS: N15°W 88.33' 32" OAK N57°W 36.58' STEEL FENCE POST S53°W 35.81 STREET SIGN S62°E 49.47' 10" PINE..."
5. SUBJECT TOWNSHIP CORNER RECORDED IN EATON COUNTY AS A-1, T2N, R2W IN LAND CORNER RECORDATION CERTIFICATE, LIBER 3, PAGE 586, RECORDED JULY 6, 1976 BY GEORGE M. YOUNG, P.S. No. 17640, PART A: "...ORIGINAL MONUMENT & ACCESSORIES OBLITERATED. INGHAM COUNTY ROAD COMMISSION. (NEXT LINE OBLITERATED) 30" OAK NNW 87.3' 32" TWIN ELM NW 30.9' " PART B: "...FOUND 1/2" RE-ROD 2.2' UNDER ASPHALT RAISED IRON TO SURFACE WITH 1/2" RE-ROD & CAP. RELOCATED FROM ABOVE REFERENCES..." PART C: "...MDSH NAIL & WASHER IN 30" OAK N15° W 88.45'..."
6. ACT 132 SURVEY BY LAVERNE J. HENDRYX, P.S. No. 3276, EATON COUNTY LIBER 2, PAGE 412, RECORDED SEPTEMBER 21, 1977, SUBJECT CORNER IS DESCRIBED THUS: "...N.E. CORNER, SECTION 1, T2N, R3W EATON RAPIDS TOWNSHIP, EATON COUNTY, MICH. L2 - P193..." NO MONUMENT OR WITNESSES DESCRIBED.
7. ACT 132 SURVEYS BY LAVERNE J. HENDRYX, EATON COUNTY LIBER 2, PAGE 713-714, RECORDED OCTOBER 19, 1978, SUBJECT CORNER IS DESCRIBED THUS: "S.E. CORNER, SECTION 36, T3N, R3W WINDSOR TWP. EATON COUNTY, MICH. ..." NO MONUMENT OR WITNESSES DESCRIBED.
8. ACT 132 SURVEY BY LARRY A. BRYAN, EATON COUNTY LIBER 4, PAGE 777-778, SUBJECT CORNER IS DESCRIBED THUS: "NORTHEAST CORNER, SECTION 1, T2N, R3W LIBER 2, PAGE 193 FOUND BAR & CAP IN MONUMENT BOX AT CENTERLINES OF WAVERLY & WILBUR HWY. FOUND NAIL & TAG EAST SIDE 60" OAK, N15°W 88.47' FOUND MDOT NAIL & TAG NORTH SIDE 16" PINE, S60°E 50.05' SET NAIL & TAG WEST SIDE 10" TWIN MAPLE, S10°E 87.51'..."
9. ACT 132 SURVEY BY WOLVERINE ENGINEERS AND SURVEYORS, INC. SIGNED AND SEALED BY MAURICE H. MAHIEU, P.S. No. 28414, RECORDED NOVEMBER 15, 1990 IN EATON COUNTY LIBER 5, PAGE 169, SUBJECT CORNER IS DESCRIBED THUS: "N. E. COR. FND. 3/8" ROD, WITNESSED BY: N&T 12" OAK S65°E 30.39' N&T UTIL. POLE S10°E 56.60' N&T 12" HICKORY S15°E 87.47' N&T 42" OAK (NO BEARING) 88.40'
10. ACT 132 SURVEY BY SOUTHERN MICHIGAN LAND SURVEYING, SIGNED AND SEALED BY PETER D. BEAVER, P.S. No. 25828, RECORDED JUNE 26, 1997 IN LIBER 6 ON PAGE 971 CORNER IS DESCRIBED THUS: "...SE COR SECT 36 T3N - R3W..." NOT OTHERWISE DESCRIBED.
11. ACT 132 SURVEY, EATON COUNTY LIBER 10, PAGE 930, BY RON HELSEL, P.S. 18994, RECORDED AUGUST 8, 2002, SUBJECT CORNER IS DESCRIBED THUS: "...SE CORNER SECTION 36, LIBER 2, PAGE 194 (SHOULD READ PAGE 193) NAIL & TAG #17640 E/SIDE P. POLE, NAZ 155°, 56.6 FEET SET NAIL & TAG S/SIDE QUAD OAK, NAZ 121°, 30.4 FEET MDOT NAIL & TAG E/SIDE 48" OAK, NAZ 350°, 88.4 FEET SET NAIL & TAG S/SIDE 12" PINE, NAZ 303°, 82.5 FEET..."
12. ACT 132 SURVEY BY KEBS, INC. SIGNED AND SEALED BY ANTHONY BUMSTEAD, P.S. 41095, RECORDED IN EATON COUNTY LIBER 11, PAGES 138-140, SUBJECT CORNER IS DESCRIBED THUS: "NORTHEAST CORNER, SECTION 1, T2N, R3W LIBER 2, PAGE 193 FOUND BAR & CAP IN MONUMENT BOX. FOUND NAIL & TAG NORTH SIDE 18" PINE, S65°E 50.17' FOUND NAIL & TAG SOUTH SIDE 14" PINE, N60°W 82.58' FOUND MDOT NAIL & TAG EAST SIDE 40" OAK, N15°W 88.43' FOUND STOP SIGN, S70°W 41.87'..."
13. ACT 132 SURVEY BY FRED WHITE, P.S. 12034, RECORDED IN EATON COUNTY LIBER 11, PAGES 215-217, REVISED AND RE-RECORDED IN LIBER 1871, PAGES 144-146, SUBJECT CORNER IS SHOWN, AND DESCRIBED THUS: "...SOUTHEAST CORNER, SECTION 36, T3N, R3W..." NO MONUMENT OR WITNESSES DESCRIBED.
14. ACT 132 SURVEY BY KEBS, INC. SIGNED AND SEALED BY DAVID BOWERMAN, P.S. 49275, RECORDED IN EATON COUNTY LIBER 1874, PAGES 646-648, SUBJECT CORNER IS DESCRIBED THUS: "NORTHEAST CORNER, SECTION 1, T2N, R3W LIBER 2, PAGE 193 FOUND BAR & CAP IN MONUMENT BOX. FOUND NAIL & TAG NORTH SIDE 18" PINE, S65°E 50.17' FOUND NAIL & TAG SOUTH SIDE 14" PINE, N60°W 82.58' FOUND MDOT NAIL & TAG EAST SIDE 40" OAK, N15°W 88.43' FOUND STOP SIGN, S70°W 41.87'..."

