

LAND CORNER RECORDATION CERTIFICATE
Filing Requirement of Act 74, Mich. P.A. 1970

For corners in
INGHAM COUNTY
(County)

Located In:

Corner Code #

Delhi Township

1. Public Land Survey

T 3N R2W

E-11

T R

T R

T R

2. Property Controlling
In Section

S T R

S T R

3. Miscellaneous

S T R

Property in Section

S T R

4. Lot No. , Recorded Plat

5. Private Claims

FILED

11/28/1995 09:01:27
 REGISTER OF DEEDS
 PAULA JOHNSON
 INGHAM COUNTY, MI

Register of Deeds Stamp & File Number

I, R. W. Steadman, in a field survey on October 24, 19 95

do hereby certify that under requirements of P.A. 74, Michigan P.A. of 1970, the corner points mentioned in lines 1 and 2 above were in conformance with regulations and rules therefore as required in the current manual of survey instructions of the United States Department of the Interior, Bureau of Land Management or by a decree of a Court of Law and/or that the corner points mentioned in lines 3, 4 and 5 above were in conformance with the rules of the Michigan Board of Professional Surveyors or by a Decree of a Court of Law; established, re-established, monumanted, re-monumented, recovered, found as expressed below:

NOTE: Not more than 4 corners, all in the same town and range, may be recorded on this certificate.

A. Description of original monument and accessories and/or subsequent restoration:

- 1). 1-01-1827: Wood post set by Musgrove Evans, U. S. Deputy Surveyor; bearing trees: 4" B. Ash S34°W 9 links and 12" B. Ash N30°E 6 links.
- 2). 12-12-1854: Record of Surveys, Vol. 2, Page 227, County Surveyor Anson Jackson surveyed Section 33 and notes the following witnesses but gives no monument description: 6" B. Ash S34°W 9 links and 10" B. Ash S30°E 15-1/4 links.

(Continued on back)

B. Description of corner evidence found and/or method applied in restoring or reestablishing corner:

Found stone projecting about 2" above ground with angle iron on N.W. side. Broke off top of angle iron in attempt to remove it; bottom still in place. Set standard Ingham County Remonumentation 3/4" iron rod and cap on the north side of the stone to help mark its location.



C. Description of monument for corner and accessories established to perpetuate locating the position of the corner:

Left 6" wide by 24" long granite stone in place as found to mark the corner with 3/4" smooth iron rod and cap stamped "P. A. 345 PS 11370" on north side of stone and remainder of angle iron at N.W. edge below surface, and took the following witnesses (bearings are magnetic):

Set nail and tag 11370 in NE side 48" Bitternut (Rowe's B.T.) N80°W 25.43 feet
 Set nail and tag 11370 in E. side 10" Bitternut N50°W 53.02 feet.
 Found nail and tag 11370 in W. side Telephone Pole Fence Post N03°E 14.27 feet
 Found nail and tag 18994 in W. side Telephone Pole Fence Post N32°E 5.45 feet
 Set nail and tag 11370 in SW side Telephone Pole Fence Post S68°E 6.64 feet
 Center 1.2 foot square Concrete Fence Post (horseshoe in top) N82°W 14.75 feet

Signed by Richard W. SteadmanDate November 6, 1995Surveyor's Michigan License No. 11370

FORM APPROVED BY MICHIGAN STATE BOARD OF PROFESSIONAL SURVEYORS, JAN. 25, 1971
 REVISED MAY 14, 1975
 REVISED JAN., 1983

P.A. 345 INGHAM COUNTY
 PEER APPROVED 11/07/95 M

F-11, T3N, R2W

Part A - Continued

- 3). 10-07-1896: Record of Survey, Vol. 4, Page 10, County Surveyor W. A. Rowe surveyed Section 28 and notes "Long granite stone set from which 6" S. Oak N84-1/2°W 81 lks., 4" Hickory N19-3/4°W 98-1/2 lks., 8" Bitternut N85°W 40 lks." (26.4 feet).
- 4). 5-05-1973: Land Corner Recordation Certificate (Rec. 1-05-79, L5-P115), R. W. Steadman L.P.S. 11370 states "at position determined by projection of fences and measurement from Rowe's B.T., found long narrow stone with smaller stones around it; set angle iron along N.W. edge of stone to help mark the corner; witnesses: 42" Bitternut (Rowe's B.T.) N85°W 26.59 ft., Telephone Pole N03°W 14.27 ft., 6" Bitternut N50°W 53.23 ft."
- 5). 5-10-1973: Certified Survey (Rec. 5-11-73, L1-P716), R. W. Steadman notes "found long narrow stone, 42" Bitternut N85°W 26.59 ft., T. Pole N03°W 14.27 ft., 6" Bitternut N50°W 53.23 ft."
- 6). 5-13-1974: Certified Survey Map (Rec. 5-15-74, L1-P1236), R. W. Steadman notes "found stone, set angle iron at N.W. side of stone" and gives the same witnesses as 5). above.
- 7). 4-02-1975: Land Corner Recordation Certificate (Rec. 8-29-78, L4-P318), Ron Helsel L.P.S. 18994 calls for "long narrow stone, 42" Bitternut N85°W 26.59', 6" Bitternut N50°W 53.23', Power Pole N03°W 14.27'."
- 8). 4-02-1975: Certified Survey Map (Rec. 6-02-75, L2-P361), Ron Helsel calls for the same monumentation and witnesses as 7). above.
- 9). 2-10-1987: Certified Survey Map (Rec. 7-15-87, L5-P264), M. F. Fouty L.P.S. 18989 found a long narrow stone witnessed by 42" Bitternut N85°W 26.59', 6" Bitternut N50°W 53.23', NE Cor. 12" square iron anchor post West 14.17'.
- 10). 9-30-1988: Certified Survey Map (Rec. 7-31-90, L6-P302), L. A. Bryan L.P.S. 25832 states "found pointed rock with angle iron along north side, fence North and East; found nail and tag in west side power pole North 14.27', set nail and tag in north side 60" Bitternut N85°W 26.59', set nail and tag in west side 10" Bitternut N50°W 53.23'."
- 11). 3/12/1992: Certified Survey Map (Rec. 3-25-93, L6-P1117), R. W. Steadman notes "stone with angle iron at NW side" and gives the same witnesses as 5). above.
- 12). 6-25-1992: Certified Survey Map (Rec. 2-08-93, L6-P1103), D. R. Lohr L.P.S. 30090 notes "S. 1/4 Cor. Sec. 28, T3N, R2W, L5-P115".

Rept No	3092
CHNR	9.00
MSSR	2.00
Total	11.00

LAND CORNER RECORDATION CERTIFICATE
Filing Requirement of Act 74, Mich. P.A. 1970For corners in
INGHAM COUNTY
(County)

Located In:

Corner Code #

Delhi Township

1. Public Land Survey

T 3N R2W

E-11

T R

T R

T R

T R

2. Property Controlling
in Section

S T R

S T R

3. Miscellaneous
Property in Section

S T R

S T R

FILED

11/28/1995 09:01:30
REGISTER OF DEEDS
PAULA JOHNSON
INGHAM COUNTY, MI

Register of Deeds Stamp & File Number

4. Lot No. , Recorded Plat

5. Private Claims

	A	B	C	D	E	F	G	H	I	J	K	L	M
2	6			5		4		3		2		1	
3													
4	7			8		9		10		11		12	
5													
6	18			17		16		15		14		13	
7													
8	19			20		21		22		23		24	
9													
10	30			29		28		27		26		25	
11													
12	31			32		33		34		35		36	
13													

I, R. W. Steadman, in a field survey on October 28, 1995,
do hereby certify that under requirements of P.A. 74, Michigan P.A. of 1970, the corner points mentioned
in lines 1 and 2 above were in conformance with regulations and rules therefore as required in the current
manual of survey instructions of the United States Department of the Interior, Bureau of Land
Management or by a decree of a Court of Law and/or that the corner points mentioned in lines 3, 4 and
5 above were in conformance with the rules of the Michigan Board of Professional Surveyors or by a
Decree of a Court of Law; established, re-established, monumented, re-monumented, recovered, found
as expressed below:

NOTE: Not more than 4 corners, all in the same town and range, may be recorded
on this certificate.

A. Description of original monument and accessories and/or subsequent restoration:

- 1). 1-01-1827: Wood post set by U. S. Deputy Surveyor Musgrove Evans; bearing
trees: 4" Beech S60°E 3 links and 22" Beech N60°W 26 links.
- 2). 6-15-1875: Record of Surveys, Vol. 3, Page 108, County Surveyor T. J.
Brown calls for a post from which 3" B. Cherry S22-1/2°E 113
links.

(Continued on back)

B. Description of corner evidence found and/or method applied in restoring or reestablishing corner:

Found 3/4" iron pipe and cap 11370 in good condition in monument box in the
intersection of Onondaga Road and Harper Road to the West.



C. Description of monument for corner and accessories established to perpetuate locating the position of the corner:

Left the 3/4" iron pipe and cap 11370 in monument box as found to mark the
corner and took the following witnesses (bearings are magnetic):

Found nail and tag 11370 in N. side Telephone Pole S34°E 38.75 feet
SW corner of House Foundation N65°E 152.91 feet
Found Accolade, Inc. nail and tag in N. side 14" Apple S82°E 33.70 feet
Set nail and tag 11370 in E. side Power Pole N43°W 81.28 feet
NE corner of Garage Foundation S60°W 134.39 feet

Signed by Richard W. SteadmanDate November 18, 1995Surveyor's Michigan License No. 11370FORM APPROVED BY MICHIGAN STATE BOARD OF PROFESSIONAL SURVEYORS, JAN. 28, 1971
REVISED MAY 14, 1975
REVISED JAN., 1983

P.A. 345 INGHAM COUNTY

PEER APPROVED 11/21/95 Hc

Part A - Continued

- 3). 12-07-1881: Record of Surveys, Vol. 3, Page 184, County Surveyor A. P. Drake calls for a stone from which 3" B. Cherry S22-1/2°E 113-1/4 links.
- 4). 10-07-1896: Record of Survey, Vol. 4, Page 10, County Surveyor W. A. Rowe calls for stone and crockery from which 14" B. Cherry S22-1/2°E 113 links and 2" Maple S82°E 42 links.
- 5). 7-06-1971: Land Corner Recordation Certificate (Rec. 7-26-71, L1-P135) G. D. Lester L.P.S. 17624 "found 1/2" bar 10.5' West of east edge of asphalt on Onondaga Road. Corner supported by old fence to East and field measurement South in close accord with original government measure. Nail and tag in Power Pole SE 39.07', nail and tag in corner post East 26.70', nail and tag in Power Pole NW 83.92'."
- 6). 7-06-1971: Certified Survey Map (Rec. 8-03-71, L1-P32) G. D. Lester calls for the monument and witnesses given in 5). above.
- 7). 2-23-1973: Certified Survey Map (Rec. 5-11-73, L1-P729) R. M. Lester L.P.S. 18998 calls for the monument and witnesses given in 5). above.
- 8). 5-04-1974 (1973): Land Corner Recordation Certificate (Rec. 1-05-79, L5-P110) R. W. Steadman L.P.S. 11370 "dug hole, searching for stone, but found only a circle of small stones with broken china and glass around them. The circle of stones is about the size of a large pointed stone which lies on the ground on the east side of the road. The 1/2" iron rod recorded in L1-P135 is about 1 foot North and 1 foot East. Raised location of center of circle of stones to surface with 3/4" iron pipe and set monument box; witnesses: Telephone Pole S.E. 38.75 ft. (found-1995), Wood Anchor Post (down-1995) East 27.74 ft., Power Pole (new pole-1995) N.W. 83.66 ft.
- 9). 5-10-1973: Certified Survey Map (Rec. 5-11-73, L1-P716) R. W. Steadman calls for "stones, broken dishes, glass raised with 3/4" pipe and cap in mon. box" and gives the same witnesses as 8). above.
- 10). 10-22-1973: Certified Survey Map (Rec. 11-09-73, L1-P1020) Ron Helsel L.P.S. 18994 notes "NE Corner Sec. 32, T3N, R2W (L1-P135)".
- 11). 4-02-1975: Certified Survey Map (Rec. 6-02-75, L2-P361) Ron Helsel calls for 3/4" iron and cap in mon. box; power pole S.E. 38.75 ft., power pole N.W. 83.66 ft., anchor post East 27.74 ft.
- 12). 8-07-1975: Certified Survey Map (Rec. 9-08-75, L2-P480, re-recorded 1-15-76, L2-P595) F. N. White L.P.S. 12034 calls for "SW Cor. Sec. 28, T3N, R2W (L2-P361)".
- 13). 7/07/1977: Certified Survey Map (Rec. 9-26-77, L3-P50) R. M. Lester "found 1/2" pipe and cap in mon. box, rec. L1-P135", and calls for the witnesses given in 5). above.

(Continued on Page 3)

Rept No	3092
CMR	11.00
MSSR	2.00
Total	13.00

E-11, T3N, R2W - Page 3

Part A - Continued

- 14). 4-27-1978: Certified Survey Map (Rec. 5-30-78, L3-P333) R. M. Lester calls for the same monument and witnesses as 13). above.
- 15). 5-01-1978: Certified Survey Map (Rec. 5-30-78, L3-P351) R. M. Lester calls for the same monument and witnesses as 13). above.
- 16). 9-08-1978: Certified Survey Map (Rec. 11-29-78, L3-P621) G. M. Young L.P.S. 17640 calls for the same monument and witnesses given in 13). above.
- 17). 10-11-1978: Certified Survey Map (Rec. 11-17-78, L3-P606) A. C. Williams L.P.S. 21275 calls for the witnesses in 5). above but gives no monument description.
- 18). 4-11-1980: Land Corner Recordation Certificate (Rec. 7-30-80, L6-P67) A. S. Pierson L.P.S. 13039 calls for 1/2" pipe in monument box; Power Pole N46°W 83.66', Telephone Pole S37°E 38.76', Telephone Pole S81°W 114.50', 6" Apple S83°E 33.80'.
- 19). 4-14-1980: Certified Survey Map (Rec. 7-30-1980, L4-P75) A. S. Pierson calls for the monument and witnesses given in 18). above.
- 20). 10-01-1980: Certified Survey Map (Rec. 2-02-81, L4-P185) A. S. Pierson calls for "SE Corner Section 29, T3N, R2W, Delhi Twp., Ingham Co., Mich." but gives no monument or witnesses.
- 21). August 1982: Certified Survey Map (Rec. 10-05-82, L4-P592) G. M. Young calls for "S.E. Corner Sec. 29, T3N, R2W, Delhi Twp., Ingham County, MI recorded in Liber 6, Page 67", and gives the witnesses listed in 18). above.
- 22). 4-14-1983: Certified Survey Map (Rec. 5-03-83, L4-P714) G. M. Young "found 1/2" pipe in monument box" and calls for the witnesses given in 18). above.
- 23). 11-22-1986: Certified Survey Map (Rec. 10-06-87, L5-P323) D. K. Richardson L.P.S. 31603 calls for "NE Cor. Sec. 32, T3N, R2W (L6-P67)".
- 24). 2-10-1987: Certified Survey Map (Rec. 7-15-1987, L5-P264) M. F. Fouty L.P.S. 18989 "found mon. box; nail and tag in power pole SE 39.07', nail and tag in corner post East 26.70', nail and tag in power pole NW 83.92'."
- 25). 9-30-1988: Certified Survey Map (Rec. 7-31-90, L6-P302) L. A. Bryan L.P.S. 25832 states "Found bar and cap at the intersection of Harper and Onondaga Roads. Set nail and tag in west side 14" Apple East 33.5', found nail and tag in Northeast side utility pole S35°E 38.8', set nail and tag in Southwest side power pole S20°E 156.12', set nail and tag in north side 20" Maple S75°W 85.20'."
- 26). 8-22-1991: Certified Survey Map (Rec. 12-09-91, L6-P876) Ron Helsel of Accolade, Inc., Mason, Michigan "found 1/2" iron and cap in mon. box 1' West of C/L Onondaga Road & on C/L Harper Road to West; found N & T NE side P. Pole N50°W 83.85', found N & T NE side Guy Pole S30°E 38.95', set N & T N. side 16" Apple East 33.73', set N & T E. side 12" Maple S20°W 71.95'."

*Richard W. Steadman**November 18, 1995*P.A. 345 INGHAM COUNTY
PEER APPROVED 11/21/95 *mc*

LAND CORNER RECORDATION CERTIFICATE
Filing Requirement of Act 74, Mich. P.A. 1970

Liber

B Page 634

For corners in
INGHAM COUNTY
(County)

Located In:

Corner Code #

Delhi Township

1. Public Land Survey	T	<u>3N</u>	R	<u>2W</u>	<u>G-11</u>
	T		R		
	T		R		
	T		R		
2. Property Controlling In Section	S		T		
	S		T		
3. Miscellaneous Property in Section	S		T		
	S		T		

FILED

09/19/1996 12:27:13
RECORDED IN DEEDS
INGHAM COUNTY, MI

Register of Deeds Stamp & File Number

4. Lot No. _____, Recorded Plat _____
5. Private Claims _____

I, R. W. Steadman, in a field survey on July 1, 1996, do hereby certify that under requirements of P.A. 74, Michigan P.A. of 1970, the corner points mentioned in lines 1 and 2 above were in conformance with regulations and rules therefore as required in the current manual of survey instructions of the United States Department of the Interior, Bureau of Land Management or by a decree of a Court of Law and/or that the corner points mentioned in lines 3, 4 and 5 above were in conformance with the rules of the Michigan Board of Professional Surveyors or by a Decree of a Court of Law, established, re-established, monumented, re-monumented, recovered, found as expressed below:

NOTE: Not more than 4 corners, all in the same town and range, may be recorded on this certificate.

	A	B	C	D	E	F	G	H	I	J	K	L
2												
3												
4												
5												
6												
7												
8												
9												
10												
11												
12												

A. Description of existing monumentation:

- 1). 12-29-1826: Musgrove Evans, U. S. Deputy Surveyor, set post, corner for Sections 27, 28, 33, and 34; 20" Beech N50°E 28 links and 8" Beech N59°W 15 links.
- 2). 3-19-1867: Record of Surveys, Vol. 3, Page 31, Deputy County Surveyor T. J. Brown gives the U.S. witnesses, but no monument description.

(Continued on back)

B. Description of corner evidence found and/or method applied in restoring or reestablishing corner:

Found 3/4" iron pipe and cap (markings not legible) in original monument box raised with second box which was shifted so pipe was inaccessible. Adjusted location of upper box and replaced 3/4" pipe with standard Ingham County Remonumentation 3/4" iron rod and cap.

On the basis of the information listed in Part A, I believe that the above monumentation represents the best evidence of the location of this corner.



C. Description of monument for corner and accessories established to perpetuate locating the position of the corner:

Set 3/4" smooth iron rod and cap stamped "P. A. 345, PS 11370" in monument box over pointed stone and took the following witnesses (bearings are magnetic):

Found nail and tag 18994 in S. side Telephone Pole N62°E 71.24 feet
Found nail and tag 25832 (L. A. Bryan) in N. Side 20" Oak S87°E 92.35 feet
Found nail and tag 25832 in NE side Power Pole S15°E 90.88 feet
Set nail and tag 11370 in E. side Power Pole S26°W 90.40 feet
Set nail and tag 11370 in N. side 14" Oak S88°W 21.97 feet

Signed by

Richard W. Steadman

Date August 21, 1996

Surveyor's Michigan License No.

11370

FORM APPROVED BY MICHIGAN STATE BOARD OF PROFESSIONAL SURVEYORS, JAN. 28, 1971
REVISED MAY 14, 1975
REVISED JAN. 1993

PEER APPROVED 9/22/96 RL

G-11, T3N, R2W

Part A, Continued

- 3). 10-07-1896: Record of Surveys, Vol. 4, Page 10, County Surveyor W. A. Rowe notes "Pointed blue stone from which is a 6" Sugar N26-3/4°E 64 links, a 14" S. Oak N24-1/2°W 106 links, and a 5" Sycamore N70°W 36-1/4 links".
- 4). 1-01-1969: County Road Commission Corner Grid Sheet calls for iron and stone witnessed by 20" Hickory NE 59.39 ft., 18" Oak NW 34.09 ft., 40" Oak SE 89.50 ft., fence post East 27.98 ft.
- 5). 9-06-1973: Land Corner Recordation Certificate (Rec. 1-05-79, L5-P113), R. W. Steadman L.P.S. 11370 "dug hole in Eifert (erroneously stated as Onondaga) Road opposite fencelines East and West and found 1/2" iron rod; continued digging and about 18" below the surface, found a large pointed bluish colored stone. Raised location of stone to surface with 3/4" iron pipe and monument box; witnesses: 20" Hickory NE 59.39 ft., 18" Oak NW 34.09 ft., 40" Oak SE 89.60 ft.
- 6). 9-06-1973: Certified Survey Map (Rec. 3-07-74, L1-P1141), R. W. Steadman notes "found 1/2" rod over stone, replaced rod with 3/4" iron pipe and cap, set mon. box" and gives witnesses from Item 5 above.
- 7). 5-13-1974: Certified Survey Map (Rec. 5-15-74, L1-P1236), R. W. Steadman notes "set 3/4" pipe and cap in monument box over stone (197) and gives the witnesses from Item 5 above.
- 8). 9-29-1976: Land Corner Recordation Certificate (Rec. 2-16-78, L4-P135), R. M. Lester L.P.S. 18998 notes "found 1/2" pipe & cap 11730 in monument box set by R. W. Steadman; nail and Steadman tag in E. side 24" Oak NW 34.08 ft., nail and Steadman tag in W. side 18" Hickory NE 59.39 ft.
- 9). 9-29-1976: Certified Survey Map (Rec. 11-16-76, L2-P934), R. M. Lester calls for a 1/2" pipe in mon. box and gives the witnesses from Item 8 above.
- 10). 9-24-1979: Certified Survey Map (Rec. 10-02-79, L3-P1038), Ron Helsel L.P.S. 18994 notes "SW Cor. Sec. 27, T3N, R2W (L5-P113)" but gives no monument nor witness descriptions.
- 11). 3-19-1992: Certified Survey Map (Rec. 3-25-93, L6-P1117), R. W. Steadman calls for 3/4" iron pipe in monument box and gives the witnesses from Item 5 above.
- 12). 4-10-1992: Certified Survey Map (Rec. 4-12-93, L6-P1134), Ron Helsel notes "found P & C in mon. box; found P & C 33.00 feet West set N & T 18" Walnut S70°W 25.97 feet, set N & T 14" Elm S 67.05 feet, set N & T Power Pole N60°E 71.25 feet.
- 13). 6-25-1992: Certified Survey Map (Rec. 2-08-93, L6-P1103), D. R. Lohr L.P.S. 30090 notes "SE Cor. Sec. 28, T3N, R2W, L5-P113" but gives no monument nor witness descriptions.
- 14). 1-03-1994: Certified Survey Map (Rec. 4-21-94, L7-P155), G. A. Fauser L.P.S. 18657 notes "found iron in mon. box, L5-P113" but gives no witnesses.

Acct No 28613
Total 11.00

E11 E11

LAND CORNER RECORDATION CERTIFICATE
Filing Requirement of Act 74, Mich. P.A. 1970

Liber

9 Page

63

For corners in

INGHAM COUNTY
Delta Township

Located In

Corner Code #

1 Public Land Survey	T 3W R 2W	G-12
	T R	
	T R	
	T R	
2 Property Controlling in Section	S T R	
	S T R	
3 Miscellaneous	S T R	
Property in Sec	S T R	

FILED
960043562
11/14/1996 10:59:18
REGISTER OF DEEDS
Paula Johnson
INGHAM COUNTY, MI

Register of Deeds Stamp & File Number

4 Lot No _____ Recorded Plat _____
5 Private Claims _____

I, Richard W. Steadman, in a field survey on August 22, 1996, do hereby state that under requirements of P.A. 74 Michigan P.A. of 1970 the corner points mentioned in lines 1 and 2 above were in conformance with regulations and rules therefore as required in the current manual of survey instructions of the United States Department of the Interior, Bureau of Land Management or by a decree of a Court of Law and for that the corner points mentioned in lines 3, 4 and 5 above were in conformance with the rules of the Michigan Board of Land Surveyors or by a Decree of a Court of Law; established, re-established, monumented, recovered, found as expressed below

NOTE: Not more than 2 corners, all in the same town and range, may be recorded on this certificate.

A Description of original monument and accessories and/or subsequent restoration:

- 1) 12-28-1826 U S Public Land Survey Field Notes, Deputy Surveyor Musgrove Evans "marked the 1/4 Sec. Cor. on an Elm 22" dia."
- 2) 12-08-1840 Record of Surveys, Vol. 1, Page 67, County Surveyor Anson Jackson notes "Corner Tree, 22" Elm."
- 3) 12-15-1871 Record of Surveys, Vol. 3, Page 59, Deputy County Surveyor T. J. Brown notes "Elm 22" dia. corner tree now almost gone."
- 4) 01-01-1969 Ingham County Road Commission Corner Grid Sheet calls for "stone on P. (?), anch. post West 30.7 feet, anch. post East 30.6 feet."

(Continued on back)

B Description of corner evidence found and/or method applied in restoring or reestablishing corner:

Found axle shaft over stone in monument box in Eifert Road opposite fence line East and tree line West. Replaced axle with standard Ingham County Remonumentation rod and cap.

C Description of monument for corner and accessories established to perpetuate locating the position of the corner:

Set 3/4" smooth iron rod and cap stamped "P. A. 345 PS 11370" in monument box and took the following witnesses (bearings are magnetic):

Found nail and tag 11370 in S. side Power Pole N46°E 80.87 feet
Set nail and tag 11370 in S. side 14" Box Elder S74°E 38.62 feet
NE Corner of House Foundation S76°W 94.55 feet
Found nail and tag 11370 in S. side Power Pole S87°W 43.58 feet
Found 1/2" iron rod and cap 30090 N85°W 32.96 feet

Signed by

Richard W. Steadman

Date October 26, 1996

Surveyor's Michigan License No. 11370

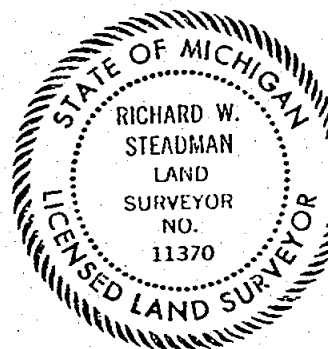

P.A. 345 INGHAM COUNTY
PEER APPROVED 10/31/96 RU

FORM APPROVED BY MICHIGAN STATE BOARD OF PROFESSIONAL SURVEYORS, JAN. 28, 197
REVISED MAY 14, 197
REVISED JAN., 198
REVISED OCT., 199

G-12 T3N, R2W

Part A Continued

- 5) 4-02-1973 Land Corner Recordation Certificate (Rec. 4-05-73, L2-P411), R. M. Lester, L.P.S. 18998 found 3/8" X 5/8" rectangular bar in centerline Eifert Road on fence lines East and West, nail and tag in N. side 12" twin maple West 61.46 feet, nail and tag in E. side 30" Maple North 130.70 feet, nail and tag in W. side 10" Pine SE 55.09 feet."
- 6) 4-04-1973 Certified Survey Map (Rec. 5-11-73, L1-P718), R. M. Lester found a 3/8" bar and repeats the witnesses given in Item 5 above. He also gives a distance of 2650.96 feet to H-12.
- 7) 9-06-1973 Land Corner Recordation Certificate (Rec. 1-08-79, L5-P129), R. W. Steadman, L.P.S. 11370 found the iron bar called for in Item 5 above, and dug hole. Below was an iron axle shaft over a large pointed stone with small stones, broken tile and crockery around. Raised axle shaft to surface to replace iron bar, and set monument box, utility pole NE 80.79 feet, utility pole WSW 43.65 feet, NW corner of house SE 85.45 feet.
- 8) 9-06-1973 Certified Survey Map (Rec. 3-07-79, L1-P1141), R. W. Steadman "found 3/8" bar over axel, removed bar, raised axel, set mon. box, power pole NE 80.79 feet, power pole WSW 43.65 feet, NW cor. house SE 85.45 feet
- 9) 12-04-1974 Certified Survey Map (Rec. 2-18-75, L2-P299), R. M. Lester calls for the W. 1/4 Cor. Sec. 34, T3N, R2W and gives the same witnesses as Item 5 above. He also give distances of 2639.67 feet to G-13 and 2650.96 feet to H-12.
- 10) 2-02-1978 Certified Survey Map (Rec. 3-10-78, L3-P252), A. C. Williams, L.P.S. 21275 notes "W. 1/4 Cor. Sec. 34, T3N, R2W, Liber 2-Pg. 411."
- 11) June 1978 Certified Survey Map (Rec. 7-19-78, L3-P441), R. M. Lester notes "W. 1/4 Cor. Sec. 34, T3N, R2W, Fd. 3/4" bolt" and lists the same witnesses as given in Item 5 above. He also gives the same distances as in Item 9 above.
- 12) 2-01-1988 Certified Survey Map (Rec. 7-02-90, L6-P233), L. A. Bryan, L.P.S. 25832 found a 1" bar in C/L Eifert Road on East-West fence; found N & T in N. side 20" Twin Maple West 61.33 feet, found N & T in S. side Power Pole S85°W 43.56 feet, found N & T in W. side 18" Pine S45°W 55.05 feet, found N & T in SE side Power Pole N45°E 80.86 feet, found bar and cap West 32.00 feet. He also gives distances of 2650.72 feet to H-12 and 2639.98 feet to G-13.
- 13) 10-26-1990 Certified Survey Map (Rec. 12-26-90, L6-P611), D. R. Lohr, L.P.S. 30090 notes "E. 1/4 Cor. Sec. 33, T3N, R2W, L5-P129; found iron in mon. box as witnessed" and lists the witnesses given in Item 7 above. He also gives a distance of 2640.14 feet to G-13.
- 14) 4-10-1992 Certified Survey Map (Rec. 4-12-93, L6-P1134), Ron Helsel, L.P.S. 18994 notes "E. 1/4 Cor. Section 33, T3N, R2W, L5-P129."

Rept. No.	33030
CRNR	9.00
MSSR	2.00
Total	11.00

LAND CORNER RECORDATION CERTIFICATE
Filing Requirement of Act 74, Mich. P.A. 1970

Liber 9 Page 65

FILED

960043563
11/14/1996 10:59:21
REGISTER OF DEEDS
Paula Johnson
INGHAM COUNTY, MI

Register of Deeds Stamp & File Number

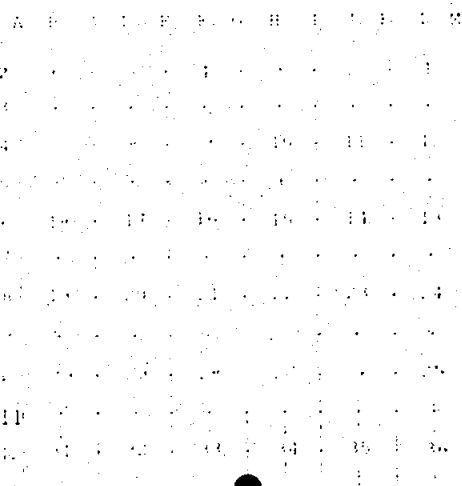

For corners in

INGHAM COUNTY	Located In	Corner Code #
Delhi Township		
1. Public Land Survey	T 3N R 2W	G-13
	T R	
	T R	
	T R	
2. Property Controlling in Section	S T R	
	S T R	
3. Miscellaneous Property in Sec	S T R	
	S T R	

4. Lot No _____ Recorded Plat _____
5. Private Claims _____

I, Richard W. Steadman, in a field survey on August 29, 1996, do hereby state that under requirements of P.A. 74, Michigan P.A. of 1970, the corner points mentioned in lines 1 and 2 above were in conformance with regulations and rules therefore as required in the current manual of survey instructions of the United States Department of the Interior, Bureau of Land Management or by a decree of a Court of Law and /or that the corner points mentioned in lines 3, 4 and 5 above were in conformance with the rules of the Michigan Board of Land Surveyors or by a Decree of a Court of Law, established, re-established, monumented, recovered, found as expressed below

NOTE: Not more than 2 corners, all in the same town and range, may be recorded on this certificate.

A. Description of original monument and accessories and/or subsequent restoration:

- 1) 5-13-1825. U. S. Public Land Survey Field Notes, Deputy Surveyor John Mullett "set post, cor. to Secs. 33 and 34 from which 7" Beech N40°E 28 links and 6" Beech N72°W 20 links."
- 2) 12-08-1840 Record of Surveys, Vol. 1, Page 67. County Surveyor Anson Jackson notes the U. S. witnesses.
- 3) 12-16-1871. Record of Surveys, Vol. 3, Page 59. Deputy County Surveyor T. J. Brown calls for "a post or stone properly identified by alignment from two known points South."

(Continued on back)

B. Description of corner evidence found and/or method applied in restoring or reestablishing corner:

Found iron axle shaft in monument box, removed axle and dug in bottom of box. Found pointed stone with broken brick and sandstone. Axle was 0.3 feet north of point of stone. Replaced axle with standard Ingham County Remonumentation rod and cap.

C. Description of monument for corner and accessories established to perpetuate locating the position of the corner:

Set 3/4" smooth iron rod and cap stamped "P. A. 345 PS 11370" in monument box and took the following witnesses (bearings are magnetic):

SW Corner, Foundation of House N50°E 51.92 feet
NE Corner, Foundation of House S57°W 129.32 feet
SE Corner, Foundation of House N48°W 107.03 feet
Found nail and tag 21565 in SE side Telephone Pole S27°E 32.00 feet
Found nail and shiner in NE side Wood Post S79°W 54.66 feet
Found nail and shiner in S. side 24" Oak N63°W 86.56 feet
Found nail and tag 25832 in E. side 30" Cherry S56°W 131.58 feet
Set 3/4" iron rod and cap stamped "P. A. 345 PS 11370" over stone in monument box
N85°W 19.71 feet (G-1, T2N, R2W)



Signed by Richard W. Steadman

Date October 26, 1996

Surveyor's Michigan License No. 11370

P.A. 345 INGHAM COUNTY
PEER APPROVED 10/31/96 mc

FORM APPROVED BY MICHIGAN STATE BOARD OF PROFESSIONAL SURVEYORS, JAN. 23, 1971
REVISED MAY 14, 1975
REVISED JAN., 1983
REVISED OCT., 1995

G-13, T3N, R2W

Part A - Continued

- 4). 01-01-1969: Ingham County Road Commission Corner Grid Sheet calls for stone and brick; anch. post NE 42.3 feet, anch. Post SW 56.7 feet, 15" Elm NW 55.5 feet.
- 5). 04-02-1973: Land Corner Recordation Certificate (Rec. 5-11-73, L2-P413), R. M. Lester, L.P.S. 18998 "set 1/2" bar on townline at recorded falling from found NW corner of Section 3, T2N, R2W; nail and tag in S. side 30" Oak WNW 86.98 feet, nail and tag in E. side 12" Cherry NW 101.85 feet, nail and tag in E. side 15" Apple SW 131.03 feet.
- 6). 04-04-1973: Certified Survey Map (Rec. 5-11-73, L1-P718), R. M. Lester calls for the same monument and witnesses as Item 5 above. He also gives a distance of 2657.47 feet to H-13.
- 7). 08-07-1974: Certified Survey Map (Rec. 11-21-74, L2-P173), R. M. Lester calls for the same monument and witnesses as Item 5 above, and gives the same distance as Item 6 above.
- 8). 12-13-1974: Certified Survey Map (Rec. 2-18-75, L2-P299), R. M. Lester calls for the same witnesses as Item 5 above, and gives distances of 2657.48 feet to H-13 and 2639.67 feet to G-12.
- 9). 02-02-1978: Certified Survey Map (Rec. 3-01-78, L3-P252), A. C. Williams, L.P.S. 21275 notes "SW Cor. Sec. 34, T3N, R2W, Liber 2-Pg. 413."
- 10). June 1978: Certified Survey Map (Rec. 7-19-78, L3-P441), M. R. Dyer, L.P.S. 21565 calls for the same monument and witnesses as Item 5 above, and gives the same distances as Item 8 above.
- 11). 02-01-1988: Certified Survey Map (Rec. 7-02-90, L6-P233), L. A. Bryan, L.P.S. 25832 "found PK Nail 12 feet East of C/L Eifert Road in C/L Nichols Road; found nail and tag in S. side 30" Oak N60°W 86.95 feet, set nail and tag in E. side 24" Apple S30°W 131.03 feet, found nail and tag in NE side Power Pole S30°E 31.3 feet. He also gives distance of 2657.62 feet to H-13 and 2639.98 feet to G-12.
- 12). 10-26-1990: Certified Survey Map (Rec. 12-26-90, L6-P611), D. R. Lohr, L.P.S. 30090 "found PK Nail as per witnesses; N & T in S. side 30" Oak WNW 86.98 feet, N & T in 15" Apple (Cherry) SW 131.03 feet, SE Corner Foundation N65°E ____ (?). He also gives a distance of 2640.14 feet to G-12.
- 13). 08-31-1994: Certified Survey Map (Rec. 11-15-94, L7-386), Ron Helsel, L.P.S. 18994 "found axle shaft surrounded by rocks, red brick, and sandstone 19.7 feet East from G-1, T2N, R2W. He also gives a distance of 2657.80 feet to H-13.

Rep't No	33030
CRNR	9.00
MSSR	2.00
Total	11.00

LAND CORNER RECORDATION CERTIFICATE
Filing Requirement of Act 74, Mich. P.A. 1970

Liber

9 Page 103

For corners in

INGHAM COUNTY
Aurelius Township

Located In:

Corner Code #

1. Public Land Survey T 2N R 2W G-1
T R
T R
T R
2. Property Controlling S T R
in Section S T R
3. Miscellaneous S T R
Property in Sec. S T R

4. Lot No. , Recorded Plat
5. Private Claims

FILED

960045752
12/02/1996 09:31:40
REGISTER OF DEEDS
Paula Johnson
INGHAM COUNTY, MI

Register of Deeds Stamp & File Number

I, Richard W. Steadman, in a field survey on September 4, 1996, do hereby state that under requirements of P.A. 74, Michigan P.A. of 1970, the corner points mentioned in lines 1 and 2 above were in conformance with regulations and rules therefore as required in the current manual of survey instructions of the United States Department of the Interior, Bureau of Land Management or by a decree of a Court of Law and /or that the corner points mentioned in lines 3, 4 and 5 above were in conformance with the rules of the Michigan Board of Land Surveyors or by a Decree of a Court of Law; established, re-established, monumented, recovered, found as expressed below:

NOTE: Not more than 2 corners, all in the same town and range, may be recorded on this certificate.

A. Description of original monument and accessories and/or subsequent restoration:

- 1). 1826: U. S. Public Land Survey Field Notes, Deputy Surveyor Harvey Parke "at 80.63 chains intersect N. Bdry. 30 links (19.80 feet) W. of post, set post, corner to Secs. 3 and 4 from which bears 8" Beech S64°E 47 links and 8" W. Ash S22°W 10-1/2 links."
- 2). 05-10-1840: Record of Surveys, Vol. 1, Page 42, County Surveyor Anson Jackson used this corner and notes the U. S. witnesses.
- 3). 01-12-1844: Record of Surveys, Vol. 1, Page 99, County Surveyor Anson Jackson again used this corner and again notes the U. S. witnesses.

(Continued on back)

B. Description of corner evidence found and/or method applied in restoring or reestablishing corner:

About 1 foot deep in monument box, found large stone. Raised location of stone with an 8" long piece of standard Ingham County Remonumentation rod and cap and packed asphalt around it for stability. Measured 2656.83 feet to H-1 and 2696.24 feet to G-2.

C. Description of monument for corner and accessories established to perpetuate locating the position of the corner:

Set 3/4" smooth iron rod and cap stamped "P. A. 345 PS 11370" in monument box over stone and took the following witnesses (bearings are magnetic):

Found nail and tag (illegible) in S. side 24" Oak N58°W 68.36 feet
Found nail and tag 25832 in E. side 30" Cherry S16°W 126.24 feet
NE Corner of House Foundation S51°W 114.32 feet
SW Corner of House Foundation N62°E 67.35 feet
Set 3/4" iron rod and cap stamped "P. A. 345 PS 11370, 0.3 feet north of stone in monument box S85°E 19.71 feet (G-13, T3N, R2W)



Signed by Richard W. Steadman

Date November 2, 1996

Surveyor's Michigan License No. 11370

FORM APPROVED BY MICHIGAN STATE BOARD OF PROFESSIONAL SURVEYORS, JAN. 28, 1971
REVISED MAY 14, 1975
REVISED JAN., 1983
REVISED OCT., 1995

P.A. 345 INGHAM COUNTY
PEER APPROVED 11/14/96 *m*

G-1, T2N, R2W

Part A - Continued

- 4). 01-01-1969: County Road Commission Corner Grid Sheet calls for a stone and brick; 15" Elm NW 41.8 feet, anchor post SW 40.5 feet, anchor post NE 57.4 feet.
- 5). 02-13-1973: Land Corner Recordation Certificate (Rec. 2-15-73, L2-P349), L. J. Hendryx, L.P.S. 3276 states "in 1945 a pointed stone was witnessed: NE cor. House SW 114.45 feet, center of 18" Oak NW 69.2 feet, SW cor. Store NE 72.65 feet, set #4 iron at surface from old witnesses; NE cor. House SW 114.45 feet, center of 18" Oak NW 69.2 feet, SW cor. House NE 72.65 feet."
- 6). 02-13-1973: Certified Survey Map (Rec. 2-15-73, L1-P630), L. J. Hendryx notes the NW Corner, Sec. 3, T2N, R2W and calls for a "pointed stone, #4 iron at surface."
- 7). 04-02-1973: Land Corner Recordation Certificate for G-13, T3N, R2W (Rec. 5-11-73, L2-P413), R. M. Lester, L.P.S. 18998 "set 1/2" bar (G-13) on townline recorded falling from found NW Corner Sec. 3, T2N, R2W (G-1)."
- 8). 04-04-1973: Certified Survey Map (Rec. 5-11-73, L1-P718), R. M. Lester notes "NW Cor. Sec. 3, T2N, R2W, found 1/2" bar" 19.8 feet West of G-13, T3N, R2W.
- 9). 08-31-1994: Certified Survey Map (Rec. 11-15-94, L7-P386), Ron Helsel, L.P.S. 18994 "found plow point surrounded by rocks, red brick, and sandstone at a depth of 1 foot, approximately 1.4 feet south from the C/L Nichols Road and 7.4 feet west from the C/L Eifert Road (set collar with lid over plow point). Found axle shaft surrounded by rocks, red brick, and sandstone at G-13, T3N, R2W East 19.70 feet, found nail and tag (no ID.) in S. side 24" Oak N60°W 68.36 feet, found nail and tag 25832 (L. A. Bryan) in E. side 18" Cherry S10°W 126.10 feet, NE corner of House S40°W 114.31 feet, SW corner of House #506 N55°E 67.35 feet." He also gives a distance of 2656 feet to H-7

Rept No	34355
CRNR	9.00
MSSR	2.00
Total	11.00

INGHAM COUNTY REMONUMENTATION
LAND CORNER RECORDATION CERTIFICATE
Filing Requirement of Act 74, Mich. P.A. 1970

For Corners in
INGHAM
(county)

Located In: Corner Code #

1. Public Land Survey
CENTER 1/4 CORNER
SECTION 33
DELHI TOWNSHIP

T 3N R 2W
T _____ R _____
T _____ R _____
T _____ R _____

F-12

B:12 P:184 12/6/05 12:06 PM
2005-065034 LAND CORNER Receipt #3839
Paula Johnson, Ingham County, Michigan

Pages: 2



2. Property Controlling
in Section S _____ T _____ R _____
S _____ T _____ R _____

Register of Deeds Stamp & File Number

3. Miscellaneous S _____ T _____ R _____

4. Lot No _____, Recorded Plat _____

5. Private Claims _____

I, Brian Reynolds, in a field survey on SEPTEMBER 23, 2005, do hereby certify that under requirements of P.A. 74, Michigan P.A. of 1970, the corner points mentioned in lines 1 and 2 above were in conformance with regulations and rules therefore as required in the current manual of survey instructions of the United States Department of the Interior, Bureau of Land Management or by a decree of a Court of Law and/or that the corner points mentioned in lines 3, 4, and 5 above were in conformance with the rules of the Michigan Board of Land Surveyors or by a Decree of a Court of Law; established, re-established, monumented, re-monumented, recovered, found as expressed below.

NOTE: Not more than 2 corners, all in the same town and range, may be recorded on this certificate.

A. Description of original monument and accessories and/or subsequent restoration:

SEE PAGE TWO FOR HISTORICAL SUMMARY

B. Description of corner evidence found and/or method applied in restoring or reestablishing corner:

FOUND 3/4" REBAR WITH CAP No. 30090 (LOHR) AS DESCRIBED IN ITEMS No. 5 THROUGH 9 OF PART "A". TRAVERSED ALL OF SECTION 33, TYING IN FOUND MONUMENTATION THROUGHOUT. TRAVERSE REVEALED IRON AS FOUND TO BE ON A DIRECT LINE FROM F-11 TO F-13, 1.53 FEET SOUTH OF A DIRECT LINE FROM E-12 TO G-12. ACCEPTED IRON AS REPRESENTING THE PROPER LOCATION OF THE SUBJECT CENTER OF SECTION. LEFT 3/4" REBAR IN PLACE, SET STANDARD INGHAM COUNTY ALUMINUM CAP STAMPED "31602" ON IRON, WITNESSED AS DESCRIBED BELOW

C. Description of monument for corner and accessories established to perpetuate locating the position of the corner:

WITNESSES TO STANDARD 3/4" IRON WITH ALUMINUM CAP STAMPED "31602"

FOUND NAIL & TAG No. 18994 IN THE WEST SIDE OF A 40" WILLOW
FOUND NAIL & TAG No. 28414 IN THE NORTH SIDE OF AN 8" OAK
FOUND NAIL & TAG No. 28414 IN THE EAST SIDE OF AN 8" OAK
SOUTHEAST CORNER OF A 1.2' X 1.2' CONCRETE POST

N25°E
EAST
S10°W
N30°W

13.49 FEET
9.37 FEET
2.81 FEET
27.63 FEET

Signed by [Signature]
Surveyor's Michigan License No 31602

P.A. 345 INGHAM COUNTY
PEER APPROVED 10/18/2005 AL



Date October 17, 2005

FORM APPROVED BY MICHIGAN STATE BOARD OF LAND SURVEYORS. JAN. 28, 1971

REVISED MAY 14, 1975 REVISED JANUARY, 1983 REVISED OCTOBER 1995

PAGE TWO

A. Description of original monument and accessories and/or subsequent restoration: T3N, R2W, F-12, CONTINUED

1. CENTER OF SECTION NOT MONUMENTED BY THE GENERAL LAND OFFICE SURVEY.
2. A SURVEY OF MUCH OF THE SOUTH 1/2 OF SECTION 33 BY COUNTY SURVEYOR ANSON JACKSON, DATED DECEMBER 8, 1840, RECORDED IN BOOK 4, PAGE 68, NO MONUMENT SPECIFIED, WITNESSED BY, "B. ASH 5 IN S55 1/2W 10 LKS B. ASH 8 IN N18 1/4W 12 LKS..."
3. A SURVEY OF THE SOUTHWEST 1/4 AND THE WEST 1/2 OF THE NORTHEAST 1/4 OF SECTION 33 BY COUNTY SURVEYOR ANSON JACKSON, DATED DECEMBER 12, 1854, RECORDED IN BOOK 4, PAGE 380, NO MONUMENT SPECIFIED, WITNESSED BY, "B. ASH 8 N18 1/4W 12 Do. 5 S55 1/2W 10 .."
4. NOTHING ON ROAD COMMISSION WITNESS MAP.
5. ACT 132 SURVEY BY BEERY & ASSOCIATES, INC, SIGNED BY DAVID R. LOHR, P.S. 30090, LIBER 6, PAGES 611, 612 & 613, RECORDED DECEMBER 26, 1990 "CENTER OF SEC. 33, T3N, R2W—SET 5/8" X 40" REBAR AT INTERSECTION OF 1/4 LINES, 6' NO. OF ANCHOR POST REMAINS, ON DITCH BANK SET N&T 6" MAPLE WEST 43.60' SW COR. 12" CONC. POST N30°W 28.20 SET N&T 8" WH. OAK S80°E 9.56' SET N&T 8" ELM S25°E 27.70' " F-12 TO G-12 IS SHOWN AS S89°53'51"E 2664.51'; F-13 TO F-12 IS SHOWN AS N00°44'40"W 2639.47'; F-12 TO F-11 IS SHOWN AS N00°44'40"W 2638.26'; F-12 TO E-12 IS SHOWN AS N89°53'51"W 2650.82'.
6. ACT 132 SURVEY BY ACCOLADE, INC, SIGNED BY RON HELSEL, P.S. 18994, LIBER 6, PAGE 876, RECORDED DECEMBER 9, 1991 "CENTER OF SEC. 33, T3N, R2W FD. 3/4" REBAR ON EXTENSION OF C/L DRAINAGE DITCH TO WEST SET N & T S/SIDE 10" ELM, S85°E, 9.70' SET N & T S/SIDE 6" ELM, N45°E, 1.5' SET N & T S/SIDE 40" WILLOW, N25°E, 13.90' DRAINAGE DITCH TO SOUTH, EAST 12'.... " E-12 TO F-12 IS SHOWN AS S89°14.36"E 2647.50'.
7. LAND CORNER RECORDATION CERTIFICATE, LIBER 7, PAGE 241, RECORDED DECEMBER 9, 1991, RON HELSEL, P.S. 18994, PART A: "NO CORNER SET." PART B: "FOUND 3/4" REBAR ON EXTENSION OF DRAINAGE DITCH WEST CORNER FOUND TO BE IN CLOSE ACCORD WITH THE INTERSECTION OF E-W & N-S (?) LINES AS TRAVERSED. CORNER APPARENTLY USED IN A BEERY & ASSOC. SURVEY IN THE SE 1/4 OF SECTION." PART C: "3/4" REBAR N & T S/SIDE 10" ELM, S85°E, 9.70' N & T S/SIDE 6" ELM, N45°E, 1.5' N & T S/SIDE 40" WILLOW, N25°E, 13.90' C/L OF DRAINAGE DITCH TO SOUTH EAST 12'± "
8. ACT 132 SURVEY BY WOLVERINE ENGINEERS & SURVEYORS, INC, SIGNED BY MAURICE H. MAHIEU, P.S. 28414, LIBER 8, PAGES 407 & 408, RECORDED JANUARY 19, 1999 "CENTER OF SECTION 33, T3N, R2W, DELHI TOWNSHIP, INGHAM COUNTY, MICHIGAN FOUND 3/4" REROD ON SE CORNER DITCH WITNESSES: N&T #18994 W. SIDE 40" WILLOW, N25°E 13.75' N&T #28414 N. SIDE 8" OAK, EAST 9.37' N&T #28414 E. SIDE 8" OAK, S10°W, 2.75' SE. CORNER 1.2' X 1.2' CONC. FENCE POST, N20°W 27.68' F-11 TO F-12 IS SHOWN AS S00°01'50"E 2638.36'; F-12 TO E-12 IS SHOWN AS N89°15.06"W 2647.50'.
9. TWO ACT 132 SURVEYS BY WOLVERINE ENGINEERS & SURVEYORS, INC, SIGNED BY MAURICE H. MAHIEU, P.S. 28414, LIBER 8, PAGE 712, RECORDED MAY 12, 2000 AND LIBER 8, 891, RECORDED JULY 25, 2001, "CENTER OF SECTION 33, T3N, R2W, DELHI TOWNSHIP, INGHAM COUNTY, MICHIGAN FOUND 3/4" REROD ON SE CORNER DITCH WITNESSES: N&T #18994 W. SIDE 40" WILLOW, N25°E 13.75' N&T #28414 N. SIDE 8" OAK, EAST 9.37' N&T #28414 E. SIDE 8" OAK, S10°W, 2.75' SE. CORNER 1.2' X 1.2' CONC. FENCE POST, N82°W 14.75' " F-12 TO F-13 IS SHOWN AS S00°10'13"E 2639.22'; E-12 TO F-12 IS SHOWN AS S89°15'06"E 2647.50'.
10. ACT 132 SURVEY BY FRED WHITE ENGINEERING COMPANY, INC, SIGNED BY FRED N. WHITE, P.S. 12034, LIBER 8, PAGE 1224, RECORDED SEPTEMBER 22, 2003 "CENTER OF SECTION 33, T3N, R2W" NO WITNESSES DESCRIBED. F-12 TO F-11 IS SHOWN AS N00°46'06"W 2638.54'.

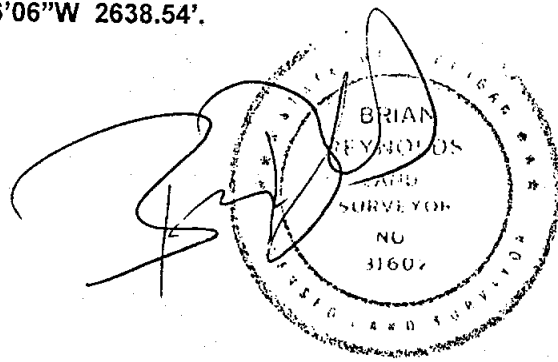

LAND CORNER RECORDATION CERTIFICATE
Filing Requirement of Act 74, Mich. P.A. 1970

For Corners in
INGHAM
(county)

Located In:

Corner Code #

1. Public Land Survey
SOUTH 1/4 CORNER
SECTION 33
DELHI TOWNSHIP

T 3N R 2W

F-13

T R

T R

T R

B:12 P:185 12/6/05 12:06 PM
2005-065035 LAND CORNER Receipt #3839
Paula Johnson, Ingham County, Michigan

Pages: 2



2. Property Controlling
in Section S T R
S T R



Register of Deeds Stamp & File Number

3. Miscellaneous S T R

4. Lot No , Recorded Plat

5. Private Claims

I, Brian Reynolds, in a field survey on OCTOBER 7, 2005, do hereby certify that under requirements of P.A. 74, Michigan P.A. of 1970, the corner points mentioned in lines 1 and 2 above were in conformance with regulations and rules therefore as required in the current manual of survey instructions of the United States Department of the Interior, Bureau of Land Management or by a decree of a Court of Law and/or that the corner points mentioned in lines 3, 4, and 5 above were in conformance with the rules of the Michigan Board of Land Surveyors or by a Decree of a Court of Law; established, re-established, monumented, re-monumented, recovered, found as expressed below.

NOTE: Not more than 2 corners, all in the same town and range, may be recorded on this certificate.

A. Description of original monument and accessories and/or subsequent restoration:

1. GENERAL LAND OFFICE DEPUTY SURVEYOR JOHN MULLETT, MAY 13, 1827, "...40.00 SET A 1/4 POST FW A Be. 5 IN. N75 1/2W 24 LKS Do. 8 IN. N72E 37 LKS..."
2. A SURVEY OF MUCH OF THE SOUTH 1/2 OF SECTION 33 BY COUNTY SURVEYOR ANSON JACKSON, DATED DECEMBER 8, 1840, RECORDED IN BOOK 4, PAGE 68, NO MONUMENT SPECIFIED, WITNESSED BY, "BEECH 5 IN N75W 24 LKS BEECH 8 IN N72E 39 LKS..."
3. A SURVEY OF THE SOUTHWEST 1/4 AND THE WEST 1/2 OF THE NORTHEAST 1/4 OF SECTION 33 BY COUNTY SURVEYOR ANSON JACKSON, DATED DECEMBER 12, 1854, RECORDED IN BOOK 4, PAGE 380, NO MONUMENT SPECIFIED, WITNESSED BY, "...BEECH 5 N75 1/2W 24..."
4. NOTHING ON ROAD COMMISSION WITNESS MAP.

SEE PAGE TWO FOR CONTINUATION OF HISTORICAL SUMMARY

B. Description of corner evidence found and/or method applied in restoring or reestablishing corner:

FOUND 4" X 36" CONCRETE MONUMENT IN A MONUMENT BOX 3" BELOW BITUMINOUS SURFACE CONSISTENT WITH 1979 REMONUMENTATION BY SURVEYOR LESTER, ITEM No. 6 OF PART "A". THAT RECORDING DID NOT DESCRIBE AN EXTENSIVE EXCAVATION. REMOVED CONCRETE MONUMENT AND BOX, EXCAVATED AND FOUND SEVERAL LARGE PIECES OF BRICK, AND SEVERAL PIECES OF BROKEN CONCRETE, SOME OF WHICH HAD WIRE MESH REINFORCING, AROUND AND BELOW WHERE THE CONCRETE MONUMENT HAD BEEN. ACCEPTED COLLATERAL EVIDENCE AS CONFIRMING THE LOCATION OF CONCRETE MONUMENT AS FOUND. REINSTALLED MONUMENT BOX, REPLACED CONCRETE MONUMENT WITH STANDARD STEEL FORM PIN AND ALUMINUM CAP, WITNESSED AS DESCRIBED BELOW.

C. Description of monument for corner and accessories established to perpetuate locating the position of the corner:

WITNESSES TO 3/4" X 24" STEEL FORM PIN WITH ALUMINUM CAP STAMPED "31602"
FOUND NAIL & TAG No. 18998 IN THE WEST SIDE OF A POWER POLE NAZ 151° 31.64'
FOUND NAIL & TAG No. 18998 IN THE WEST SIDE OF AN 8" POST NAZ 15° 31.60'
FOUND NAIL & TAG No. 18998 IN THE EAST SIDE OF A POWER POLE NAZ 03° 33.83'
FOUND NAIL & TAG No. 18998 IN THE EAST SIDE OF AN 8" POST NORTH 26.92'
2' SOUTH OF CENTER OF EAST - WEST BITUMINOUS ROADWAY.

P.A. 345 INGHAM COUNTY
PEER APPROVED 10/18/2005 AL

Signed by [Signature]
Surveyor's Michigan License No 31602

Date October 17, 2005

FORM APPROVED BY MICHIGAN STATE BOARD OF LAND SURVEYORS. JAN. 28, 1971

REVISED MAY 14, 1975 REVISED JANUARY, 1983 REVISED OCTOBER 1995

PAGE TWO

A. Description of original monument and accessories and/or subsequent restoration: T3N, R2W, F-13, CONTINUED

5. REGARDING CORRESPONDING CLOSING CORNER F-1, T2N R2W, LAND CORNER RECORDATION CERTIFICATE, LIBER 4, PAGE 376, RECORDED SEPTEMBER 19, 1978 BY RONNIE M. LESTER, P. S. No. 18998, PART A: "NO RECORD OF CORNER BEING ESTABLISHED IN ORIGINAL GOVERNMENT SURVEY. CORNER ESTABLISHED IN A SURVEY BY A. JACKSON, COUNTY SURVEYOR, DATED MAY, 1840 (V.1. P.42)" PART B: "EXCAVATED HOLE 10.2' X 7.8' TO AN AVERAGE DEPTH OF 3.6' SOUTH OF AND INCLUDING CENTERLINE OF NICHOLS ROAD AND ON EXTENDED POLE LINE TO THE SOUTH. FOUND 1" X 2.5' GAS PIPE JUST BELOW ASPHALT SURFACE, LOCATED \pm 2.0' SOUTH OF CENTERLINE NICHOLS ROAD AND ON EXTENDED POLE LINE TO THE SOUTH. FURTHER EXCAVATION REVEALED VARIOUS STONES AROUND AND BENEATH THE GAS PIPE. ACCEPTED GAS PIPE AS CORNER AS IT IS SIMILAR TO OTHER MONUMENTATION FOUND IN THE AREA AND IT IS IN ACCORD WITH ADJACENT OCCUPATION. MEASURED EAST \pm 26.45' TO GAS PIPE AT APPARENT LOCATION OF F-13, DELHI TWP., T3N-R2W. EXCAVATION CONDUCTED BY INGHAM COUNTY SURVEY AND REMONUMENTATION PROJECT CREW." PART C: "N 1/4 CORNER, SECTION 4, T2N-R2W SET 4" X 36" CONCRETE MONUMENT WITH 1/2" X 38" REROD WITH CAP #18998, AND CONCRETE COLLAR WITH COVER IN LOCATION OF GAS PIPE DESCRIBED ABOVE: NAIL & TAG, #18998, SOUTH SIDE 30" WALNUT, WEST, 636.66'..."
 NAIL & TAG, #18998, EAST SIDE FENCE CORNER POST, NE 36.61'
 NAIL & TAG, #18998, SOUTH SIDE 32" OAK, EAST, 584.77'
 NAIL & TAG, #18998, WEST SIDE TELEPHONE POLE, SOUTH, 28.30'
 2" GAS PIPE (F-13, T3N-R2W), UNRECORDED CORNER, EAST, 26.45' "
6. LAND CORNER RECORDATION CERTIFICATE, LIBER 5, PAGE 312, RECORDED SEPTEMBER 19, 1979 BY RONNIE M. LESTER, P. S. No. 18998, PART A: "POST SET IN ORIGINAL GOVERNMENT SURVEY BY MUSGROVE EVANS DATED BETWEEN DEC. 24, 1826 AND JAN. 8, 1827. CORNER REFERRED TO IN SUBSEQUENT SURVEYS BY A. JACKSON, COUNTY SURVEYOR, DEC. 8, 1840 (V.1, P.67) AND DEC. 12, 1854 (V.2, P.227)." PART B: "DURING INVESTIGATION FOUND 2" GAS PIPE \pm 2.5' SOUTH OF THE CENTERLINE OF NICHOLS ROAD AND ON FENCE LINE TO THE NORTH. MEASURED WEST \pm 26.34' TO F-1 AURELIUS TWP. GAS PIPE MATCHES OCCUPATION, PREVIOUS MONUMENTATION FOUND IN AREA AND IN CLOSE ACCORD WITH G.L.O. DISTANCES EAST AND WEST. ACCEPTED GAS PIPE AS LOCATION OF CORNER AS PERPETUATED. INVESTIGATION CONDUCTED BY INGHAM COUNTY SURVEY AND REMONUMENTATION PROJECT CREW."
 PART C: "S 1/4 CORNER, SECTION 33, T3N-R2W SET 4" X 36" CONCRETE MONUMENT WITH 1/2" X 38" REROD AND CAP #18998 WITH CONCRETE COLLAR AND COVER IN LOCATION OF 2" GAS PIPE DESCRIBED ABOVE:
 NAIL & TAG, #18998, EAST SIDE 5" WOOD FENCE POST, NNW, 26.82'
 NAIL & TAG, #18998, SOUTHWEST SIDE SMALL ELM, SE, 38.92'
 NAIL & TAG, #18998, NORTH SIDE POWER POLE, SW 38.94'
 SOUTHEAST CORNER OF TIN SHED 2" ABOVE GROUND, NNE, 60.42'
 CONCRETE MONUMENT F-1 AURELIUS TWP., T2N-R2W, WEST, 26.34' "
7. ACT 132 SURVEY BY BEERY & ASSOCIATES, INC, SIGNED BY DAVID R. LOHR, P.S. 30090, LIBER 6, PAGES 611, 612 & 613, RECORDED DECEMBER 26, 1990 "S 1/4 COR. SEC. 33, T3N, R2W L.5, PG. 312 FOUND MON. IN BOX AS PER WITNESSES N&T IN P. POLE SW 39.24' SE COR. SHED NNE 60.42'
 MON. IN BOX WEST 26.34' N&T FENCE POST NNW 26.82'...."
 G-13 TO F-13 IS SHOWN AS N89°52'48"W 2653.33'; F-13 TO F-12 IS SHOWN AS N00°44'40"W 2639.47';
 E-13 TO F-13 IS SHOWN AS N89°54'56"W 2655.19'.
8. ACT 132 SURVEY BY WOLVERINE ENGINEERS & SURVEYORS, INC, SIGNED BY MAURICE H. MAHIEU, P.S. 28414, LIBER 8, PAGE 712, RECORDED MAY 12, 2000 "S 1/4 CORNER, SEC. 33, T3N, R2W, DELHI TWP. FOUND 1/2" IRON ROD CONC. MONUMENT IN MONUMENT BOX, 2'± SOUTH OF C/L NICHOLS ROAD WITNESSES:
 N&T #18998 W. SIDE UTILITY POLE S 33°E N&T #18998 E. SIDE WOOD FENCE CORNER POST, N3°W.
 N&T #18998 W. SIDE WOOD FENCE POST, N28°E, N&T #28414 W. SIDE 10" THORN APPLE TREE, S3°W "
 F-12 TO F-13 IS SHOWN AS S00°10'13"E 2639.22'; E-13 TO F-13 IS SHOWN AS S89°16'20"E 2654.94'.
9. ACT 132 SURVEY BY WOLVERINE ENGINEERS & SURVEYORS, INC, SIGNED BY MAURICE H. MAHIEU, P.S. 28414, LIBER 8, PAGE 891, RECORDED JULY 25, 2001 "S 1/4 CORNER, SEC. 33, T3N, R2W, DELHI TWP. FOUND 1/2" IRON ROD CONC. MONUMENT IN MONUMENT BOX, 2'± SOUTH OF CENTERLINE NICHOLS ROAD WITNESSED BY:
 N&T #18998 W. SIDE UTILITY POLE S 33°E N&T #18998 E. SIDE WOOD FENCE CORNER POST, N3°W. 26.82'
 N&T #18993 W. SIDE WOOD FENCE POST, N28°E, N&T #28414 W. SIDE 10" THORN APPLE TREE, S3°W "
 F-12 TO F-13 IS SHOWN AS S00°10'13"E 2639.22'; F-13 TO E-13 IS SHOWN AS N89°16'20"W 2654.94'.
10. THREE ACT 132 SURVEYS BY POLARIS SURVEYING CO., SIGNED BY RONNIE M. LESTER, P.S. 18998, LIBER 8, PAGES 914, 915, & 916 RECORDED SEPTEMBER 6, 2001 "SOUTH 1/4 CORNER, SECTION 33, T3N, R2W, 1/2" BAR IN CONCRETE MONUMENT. LIBER 5, PAGE 312. WITNESSED BY:
 NAIL & TAG #18998 WEST SIDE U. POLE MAG. AZ. 151°, 31.66'
 NAIL & TAG #18998 EAST SIDE U. POLE MAG. AZ. 03°, 33.72'
 NORTHWEST CORNER HOUSE #5245 MAG. AZ. 164°, 116.63'
 CONCRETE MONUMENT AT F-1, AURELIUS, WEST, 26.40' " G-13 TO F-13 IS SHOWN AS N89°53'50"W 2653.23'.
11. ACT 132 SURVEY BY WOLVERINE ENGINEERS & SURVEYORS, INC, SIGNED BY MAURICE H. MAHIEU, P.S. 28414, LIBER 8, PAGE 968, RECORDED MARCH 14, 2002 "SOUTH 1/4 COR., SEC. 33, T3N, R2W, DELHI TWP. FND 1/2" IRON ROD CONC. MON. IN MON. BOX, 2'± SOUTH OF CENTERLINE NICHOLS ROAD WITNESSES:
 N&T UTILITY POLE, SW 39.24' SE CORNER SHED, NNE. 60.42'
 MON. IN BOX, WEST 28.34' N&T FENCE POST, NNW 26.82' "
 F-13 TO E-13 IS SHOWN AS N89°16'20"W 2654.94';

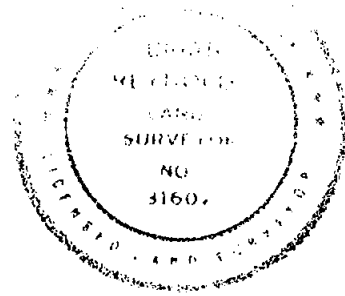

INGHAM COUNTY REMONUMENTATION
LAND CORNER RECORDATION CERTIFICATE
Filing Requirement of Act 74, Mich. P.A. 1970

For Corners in
INGHAM
(county)

Located In: Corner Code #

1. Public Land Survey
CORNER COMMON
TO SECTIONS 32 & 33
ON TOWN LINE
DELHI TOWNSHIP

T 3N R 2W E-13
T R
T R
T R

B:12 P:186 12/6/05 12:06 PM
2005-065038 LAND CORNERS Receipt #3839
Paula Johnson, Ingham County, Michigan

Pages: 2



2. Property Controlling
in Section S T R
S T R



Register of Deeds Stamp & File Number

3. Miscellaneous S T R

4. Lot No , Recorded Plat

5. Private Claims

I, Brian Reynolds, in a field survey on October 31, 2005, do hereby certify that under requirements of P.A. 74, Michigan P.A. of 1970, the corner points mentioned in lines 1 and 2 above were in conformance with regulations and rules therefore as required in the current manual of survey instructions of the United States Department of the Interior, Bureau of Land Management or by a decree of a Court of Law and/or that the corner points mentioned in lines 3, 4, and 5 above were in conformance with the rules of the Michigan Board of Land Surveyors or by a Decree of a Court of Law; established, re-established, monumented, re-monumented, recovered, found as expressed below.

NOTE: Not more than 2 corners, all in the same town and range, may be recorded on this certificate.

A. Description of original monument and accessories and/or subsequent restoration:

SEE PAGE TWO FOR CORNER HISTORY

B. Description of corner evidence found and/or method applied in restoring or reestablishing corner:

FOUND 3/16" X 8" BOAT SPIKE IN MONUMENT BOX ON CENTERLINE OF NICHOLS ROAD AND ALONG EAST EDGE OF ONONDAGA ROAD. EXCAVATED INTERIOR OF BOX, ENCOUNTERED CLAY AT 24", CONTINUED TO FINAL DEPTH OF 48", FOUND NOTHING. SET 1/2" X 18" REBAR WITH "REYNOLDS 31602" CAP IN PLACE OF BOAT SPIKE. AS DETAILED IN ITEM No. 7 OF PART "A", THE IRON FOUND COULD NOT BE RECONCILED WITH THE CORRESPONDING CLOSING CORNER THAT WAS FOUND AND VERY WELL DOCUMENTED IN 1978. THE MEASURED DISTANCE BETWEEN MONUMENTS AS FOUND IS 32.55 FEET, THE GOVERNMENT SURVEY CALLS FOR 35.64 FEET. THE BOAT SPIKE FOUND WAS 1.7 FEET NORTH OF THE WELL-DOCUMENTED CLOSING CORNER. EXCAVATED AN 18" DIAMETER HOLE THROUGH 8" OF BITUMINOUS AT THE GOVERNMENT DISTANCE EAST OF THE CLOSING CORNER AND 1.7 FEET SOUTH OF THE FIRST MONUMENT BOX. FOUND BITS OF SHATTERED GLASS, BRICK, AND CHINA AT 20" BELOW GRADE. ACCEPTED FOUND EVIDENCE AS SUFFICIENT TO PROVE THE TRUE CORNER POSITION. DISREGARDED THE EARLIER FOUND BOAT SPIKE, LEFT IRON IN MONUMENT BOX TO SERVE AS A PROPERTY CONTROLLING CORNER. ESTABLISHED CORNER POSITION BY EXTENDING A LINE FROM D-13 THROUGH CORRESPONDING E-1, 35.64 FEET FURTHER EAST. INSTALLED MONUMENT BOX AND STANDARD REMONUMENTATION IRON AND CAP, WITNESSED AS DESCRIBED BELOW.

C. Description of monument for corner and accessories established to perpetuate locating the position of the corner:

E-13
WITNESSES TO 3/4" X 24" STEEL FORM PIN
WITH ALUMINUM CAP STAMPED "31602"
IN MONUMENT BOX
SET N&T (REYNOLDS 31602) IN SW SIDE OF
POWER POLE N37°W 59.40 FEET
FD. N&T No. 28414 IN THE EAST SIDE OF
POWER POLE S47°W 105.88 FEET
SET N&T (REYNOLDS 31602) IN S SIDE OF
24" WALNUT N80°E 89.50 FEET
SET N&T (REYNOLDS 31602) IN W SIDE OF
38" WALNUT N33°E 58.08 FEET
PROPERTY CONTROLLING CORNER N61°W 3.57'
TO D-13 IS N89°40'01"W 2657.72'
TO F-13 IS S89°19'06"E 2651.87'
TO E-12 IS N00°06'22"W 2641.61'

PROPERTY CONTROLLING CORNER
WITNESSES TO 1/2" X 18" REBAR
IN MONUMENT BOX
SET N&T (REYNOLDS 31602) IN SW SIDE OF
POWER POLE N34°W 56.11 FEET
FD. N&T No. 28414 IN THE EAST SIDE OF
POWER POLE S45°W 105.11 FEET
SET N&T (REYNOLDS 31602) IN S SIDE OF
24" WALNUT N83°E 92.13 FEET
SET N&T (REYNOLDS 31602) IN W SIDE OF
38" WALNUT N36°E 58.16 FEET
TO TRUE CORNER E-13 S61°E 3.57'

Signed by [Signature]
Surveyor's Michigan License No 31602

P.A. 345 INGHAM COUNTY
PEER APPROVED 11/22/2005
M

Date November 3, 2005

FORM APPROVED BY MICHIGAN STATE BOARD OF LAND SURVEYORS. JAN. 28, 1971

REVISED MAY 14, 1975 REVISED JANUARY, 1983 REVISED OCTOBER 1995

PAGE TWO

A. Description of original monument and accessories and/or subsequent restoration: T3N R2W E-13 CONTINUED

1. GENERAL LAND OFFICE DEPUTY SURVEYOR JOHN MULLETT, MAY 13TH, 1825, "...80.00 SET POST COR. TO SECs 32 & 33 FW Be 12 IN. N35E 57 LKS Do. 6" N61W 30 LKS...."
2. A SURVEY OF THE SOUTHWEST 1/4 AND THE WEST 1/2 OF THE NORTHEAST 1/4 OF SECTION 33 BY COUNTY SURVEYOR ANSON JACKSON, DATED DECEMBER 12, 1854, RECORDED IN BOOK 4, PAGE 380, NO MONUMENT SPECIFIED, WITNESSED BY, "...D O 6 N61W 30 MAPLE 12 S34E 15 .."
3. A SURVEY OF MOST OF SECTION 32 BY T. J. BROWN, COUNTY SURVEYOR, DATED JUNE 15, 1875, COUNTY SURVEYOR BOOK 2, PAGE 128, THE SUBJECT CORNER IS LABELED "21" ON THE PLAT, AND IS DESCRIBED AS FOLLOWS, "A STONE..." THE PLAT DOES NOT SHOW DISTANCES TO OTHER CORNERS.
4. NOTHING ON ROAD COMMISSION WITNESS MAP.
5. ACT 132 SURVEY BY BOSS ENGINEERING COMPANY, SIGNED BY OSCAR BOSS, P.S. 13574, LIBER 1, PAGE 925 & 926, RECORDED SEPTEMBER 17, 1973, "S. E. COR. SEC. 32, T3N, R2W" NO WITNESSES DESCRIBED. E-12 TO E-13 SHOWN AS S0°21'40"W 2640.05'; E-13 TO D-13 SHOWN AS N89°21'11"W 2654.54'.
6. LAND CORNER RECORDATION CERTIFICATE, LIBER 3, PAGE 93, RECORDED APRIL 25, 1974, BY OSCAR BOSS, P. S. No. 13574, PART A: "UNKNOWN" PART B: "IRON FD." PART C: "SE CORNER N.14°E. 70.18 NAIL S/S TELE POLE S.8°E. 69.15 NAIL W/S UTILITY POLE N.71°E. 93.02 NAIL S/S BOX ELDER"
7. REGARDING CORRESPONDING CLOSING CORNER E-1 T2N R2W, LAND CORNER RECORDATION CERTIFICATE, LIBER 4, PAGE 333, RECORDED SEPTEMBER 5, 1978, BY RONNIE M. LESTER, P. S. No. 18998, PART A: "POST SET BY MUSGROVE EVANS IN ORIGINAL GOVERNMENT SURVEY BETWEEN DEC. 24, 1826 - JAN. 8, 1827. CORNER IDENTIFIED AS STONE BY T.J. BROWN, COUNTY SURVEYOR, IN SURVEY DATED MAY 3, 1874 (V.3, P.52). CORNER IDENTIFIED AS BUGGY AXLE BY R. J. ROBB, COUNTY SURVEYOR, IN SURVEY DATED 1912 (V.2, P.79 COPY)"
PART B: "EXCAVATED HOLE 20.6' X 8' TO AN AVERAGE DEPTH OF 2.7' IN CENTERLINE OF NICHOLS ROAD AND WEST OF CENTERLINE OF ONONDAGA ROAD. FOUND 1/2" BOAT SPIKE IN CENTERLINE OF NICHOLS ROAD AND 13.5'± WEST OF THE CENERLINE OF ONONDAGA ROAD. FOUND 1" X 21" BUGGY AXLE IN UPRIGHT POSITION SURROUNDED BY 5 LARGE ROCKS, 2' BELOW SURFACE, 35'± WEST OF EXTENDED PHYSICAL CENTERLINE OF ONONDAGA ROAD TO NORTH AND ON PHYSICAL CENTERLINE OF NICHOLS ROAD. ACCEPTED BUGGY AXLE AS CORNER DESCRIBED BY R. J. ROBB IN SURVEY DATED 1912. FALLING RECORDED TO BE 35.64' IN G.L.O. MEASURED 32.64' TO 1/2" BAR E-13, DELHI TWP., T3N-R2W AS RECORDED IN L.3, P.93, (PA 74) EXCAVATION CONDUCTED BY INGHAM COUNTY SURVEY AND REMONUMENTATION PROJECT CREW."
PART C: "NORTHWEST CORNER, SECTION 4, T2N-R2W, SET 4" X 36" CONCRETE MONUMENT WITH 1/2" X 38" REROD WITH CAP #18998, AND CONCRETE COLLAR WITH COVER AT LOCATION OF BUGGY AXLE DESCRIBED ABOVE:
NAIL & TAG, #18998, SOUTH SIDE 18" MAPLE, WNW, 152.94'
FOUND P.K. NAIL, NORTHWEST SIDE 36" WALNUT, NE, 81.90'
FOUND P.K. NAIL, SOUTHEAST SIDE POWER POLE, NE, 86.98'
FOUND P.K. NAIL, NORTHEAST SIDE POWER POLE, SSE, 100.23'
1/2" BAR, E-13, DELHI TWP., T3N-R2W, EAST, 32.64'
S 1/4 CORNER, SECTION 32, DELHI TWP., CONCRETE MONUMENT IN MONUMENT BOX, EAST, 40.07'....."
8. ACT 132 SURVEY BY FRED WHITE ENGINEERING COMPANY, INC, SIGNED BY DOUGLAS K. RICHARDSON, P.S. 31603, LIBER 5, PAGE 305, RECORDED OCTOBER 6, 1987 "EAST 1/4 CORNER SEC. 32, T3N, R2W (FOUND IRON) NAIL IN S. SIDE OF TEL. POLE, N14°E, 70.20' NAIL & TAG IN W. SIDE UTILITY POLE, S08°E, 93.00' NAIL & TAG IN S. SIDE OF 20" WALNUT, N71°E, 82.68' " E-12 TO E-13 IS SHOWN AS S00°03'40"E 2640.14'.
9. LAND CORNER RECORDATION CERTIFICATE, LIBER 6, PAGE 360, RECORDED FEBRUARY 19, 1988, BY DOUGLAS K. RICHARDSON, P.S. #31603, PART A: "FOUND IRON RECORDED IN LIBER 3 ON PAGE 93." PART B: "FOUND IRON RECORDED IN LIBER 3 ON PAGE 93." PART C: "FOUND IRON RECORDED IN LIBER 3 ON PAGE 93" NAIL IN S. SIDE TEL. POLE. N14°E, 70.20' NAIL AND TAG W. SIDE UTILITY POLE, S08°E, 93.00' NAIL AND TAG S. SIDE 20" WALNUT, N71°E, 82.68' "
10. ACT 132 SURVEY BY BEERY & ASSOCIATES, INC, SIGNED BY DAVID R. LOHR, P.S. 30090, LIBER 6, PAGES 611, 612 & 613, RECORDED DECEMBER 26, 1990 "SW COR. SEC. 33, T3N, R2W" NO WITNESSES DESCRIBED. E-13 TO F-13 IS SHOWN AS N89°54'56"W 2655.19'; E-13 TO E-12 IS SHOWN AS N00°38'58"W 2640.25'.
11. THREE ACT 132 SURVEYS BY WOLVERINE ENGINEERS & SURVEYORS, INC, SIGNED BY MAURICE H. MAHIEU, P.S. 28414, LIBER 8, PAGE 712, RECORDED MAY 12, 2000; LIBER 8, PAGE 891, RECORDED JULY 25, 2001; AND LIBER 8, PAGE 968, RECORDED MARCH 14, 2002 "SW CORNER, SEC. 33, T3N, R2W, DELHI TWP. FOUND BOAT SPIKE IN MONUMENT BOX WITNESSES: PK NAIL W. SIDE 32" WALNUT, N32°E 58.10' PK NAIL SE SIDE UTILITY POLE, N39°W 55.65' N&T #28414 S. SIDE 18" WALNUT, N70°E, 68.90' N&T #28414 E. SIDE UTILITY POLE, S39°W 105.15' " E-13 TO E-12 IS SHOWN AS N00°00'30"E 2640.07'; E-13 TO F-13 IS SHOWN AS S89°16'20"E 2654.94'.
12. ACT 132 SURVEY BY KEBS, INC, SIGNED BY ANTHONY BUMSTEAD, P.S. 41095, LIBER 9, PAGE 136, RECORDED JANUARY 3, 2005, "SOUTHEST (SIC) CORNER SEC. 32, T3N, R2W FOUND 1/2" BAR IN MONUMENT BOX FOUND NAIL & TAG #28414 IN SOUTHEAST SIDE OF POWER POLE, S20°W, 105.16' SOUTHEAST CORNER OF HOUSE #5506, N45°W, 116.90' FOUND PK NAIL SOUTHEAST SIDE OF LIGHT POLE, N40°W, 55.60' SET NAIL & TAG IN SOUTH SIDE OF 20" WALNUT, N80°E, 92.14' " E-12 TO E-13 IS SHOWN AS S00°01'22"E 2640.04'; E-13 TO D-13 IS SHOWN AS N89°43'09"W 2654.55'.

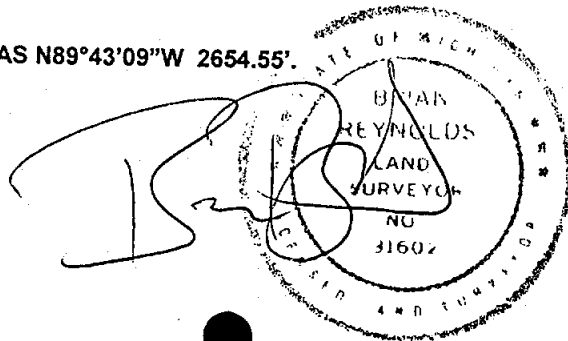

INGHAM COUNTY REMONUMENTATION
LAND CORNER RECORDATION CERTIFICATE
Filing Requirement of Act 74, Mich. P.A. 1970

For Corners in
INGHAM
(county)

Located In:

Corner Code #

1. Public Land Survey
1/4 CORNER COMMON
TO SECTIONS 32 & 33
DELHI TOWNSHIP

T 3N R 2W
T _____ R _____
T _____ R _____
T _____ R _____

E-12

B:12 P:219

12/12/05

8:29 AM

Pages: 2

2005-065959 LAND CORNERS Receipt #4012
Paula Johnson, Ingham County, Michigan



Register of Deeds Stamp & File Number

2. Property Controlling
in Section S _____ T _____ R _____
S _____ T _____ R _____

3. Miscellaneous S _____ T _____ R _____

4. Lot No _____, Recorded Plat _____
5. Private Claims _____

I, Brian Reynolds, in a field survey on October 18, 2005, do hereby certify that under requirements of P.A. 74, Michigan P.A. of 1970, the corner points mentioned in lines 1 and 2 above were in conformance with regulations and rules therefore as required in the current manual of survey instructions of the United States Department of the Interior, Bureau of Land Management or by a decree of a Court of Law and/or that the corner points mentioned in lines 3, 4, and 5 above were in conformance with the rules of the Michigan Board of Land Surveyors or by a Decree of a Court of Law; established, re-established, monumented, re-monumented, recovered, found as expressed below.

NOTE: Not more than 2 corners, all in the same town and range, may be recorded on this certificate.

	A	B	C	D	E	F	G	H	I	J	K	L	M
1													
2		6	5	4	3	2	1						
3													
4		7	8	9	10	11	12						
5													
6		18	17	16	15	14	13						
7													
8		19	20	21	22	23	24						
9													
10		30	29	28	27	26	25						
11													
12		31	32	33	34	35	36						
13													

A. Description of original monument and accessories and/or subsequent restoration:

1. GENERAL LAND OFFICE DEPUTY SURVEYOR MUSGROVE EVANS, JANUARY 1827, "...40.00 SET 1/4 SEC. POST FW (FROM WHICH) A W.O. 6 IN. N83E 16 LKS Be. 4 IN. S62W 22 LKS..."
2. A SURVEY OF THE SOUTHWEST 1/4 AND THE WEST 1/2 OF THE NORTHEAST 1/4 OF SECTION 33 BY COUNTY SURVEYOR ANSON JACKSON, DATED DECEMBER 12, 1854, RECORDED IN BOOK 4, PAGE 380, NO MONUMENT SPECIFIED, WITNESSED BY, " BEECH 4 S62W 22 .."

SEE PAGE TWO FOR CONTINUATION OF CORNER HISTORY

B. Description of corner evidence found and/or method applied in restoring or reestablishing corner:

FOUND A RAILROAD SPIKE IN A MONUMENT BOX NEAR THE CENTERLINE OF ONONDAGA ROAD. EXCAVATED A 2' X 2' HOLE THROUGH THREE LAYERS OF BITUMINOUS AND COMPACTED ROAD GRAVEL, TO A DEPTH OF 2 FEET, FOUND A PIECE OF BRICK. EXPANDED THE HOLE 2 FEET TO THE WEST, ON THE SECOND BITUMINOUS ROAD SURFACE, FOUND A PAINTED ORANGE SQUARE AROUND A BOAT SPIKE, ABOUT 1.5 FEET WEST OF THE FOUND RAILROAD SPIKE. EXCAVATED FURTHER THROUGH THE THIRD BITUMINOUS SURFACE TO FIND STONE WITH BRICK, CROCKERY AND CHINA, DIRECTLY BELOW THE FOUND BOAT SPIKE. DISREGARDED RAILROAD SPIKE, ACCEPTED FOUND STONE AS PERPETUATION OF CORNER POSITION BY ROAD COMMISSION. REPLACED STONE WITH STANDARD MONUMENT AND CAP, RESET MONUMENT BOX, WITNESSED AS DESCRIBED BELOW. SET 1/2" CAPPED IRON AT PREVIOUS RAILROAD SPIKE POSITION TO SERVE AS A PROPERTY CONTROLLING CORNER, WITNESSED AS DESCRIBED BELOW.

C. Description of monument for corner and accessories established to perpetuate locating the position of the corner:

E-12 WITNESSES TO 3/4" X 24" STEEL FORM PIN WITH ALUMINUM CAP STAMPED "31602" IN MONUMENT BOX
FD N&T No. 28414 IN N SIDE 10" OAK CLUSTER N85°E 31.80'
FD N&T No. 17624 IN N SIDE OF POWER POLE EAST 29.56'
FD "PK" IN THE N SIDE OF 30" OAK WEST 27.94'
1/2" CAPPED IRON N83°55'E 1.23'
ROAD CENTERLINE EAST 2'±
TO F-12 IS S89°16'03"E 2648.47'
TO E-13 IS S00°06'22"E 2641.61'
TO D-12 IS N89°58'09"W 2660.89'
TO E-11 IS N00°02'17"E 2648.18'

PROPERTY CONTROLLING CORNER
WITNESSES TO 1/2" CAPPED IRON No. 31602
FD N&T No. 28414 IN N SIDE 10" OAK CLUSTER N88°E 30.56'
FD N&T No. 17624 IN N SIDE OF POWER POLE EAST 28.28'
FD "PK" IN THE N SIDE OF 30" OAK WEST 29.18'
E-12 REMON IRON IN BOX S83°55'W 1.23'

P.A. 345 INGHAM COUNTY
PEER APPROVED 11/22/2005 m



Signed by B. Reynolds
Surveyor's Michigan License No 31602

December 1, 2005

FORM APPROVED BY MICHIGAN STATE BOARD OF LAND SURVEYORS. JAN. 28, 1971

PAGE TWO

- A. Description of original monument and accessories and/or subsequent restoration: T3N, R2W, E-12, CONTINUED
3. A SURVEY OF MOST OF SECTION 32 BY T. J. BROWN, COUNTY SURVEYOR, DATED JUNE 15, 1875, COUNTY SURVEYOR BOOK 2, PAGE 128, THE SUBJECT CORNER IS LABELED "11" ON THE PLAT, AND IS DESCRIBED AS FOLLOWS, "A POST NO TREES..." THE PLAT SHOWS DISTANCES TO E-11 OF 39.90 CHAINS (2633.40'), TO D-12 40.14 CHAINS (2649.24')
4. FROM THE ROAD COMMISSION WITNESS MAP, "...STONE, BRICK, CROCKERY 19" OAK N.W. 41.0' 7" OAK E. 26.9' 5" OAK W. 54.4'...." NO NAME OR DATES
5. TWO ACT 132 SURVEYS BY POLARIS ASSOCIATES, INC, SIGNED BY RONNIE M. LESTER, P.S. 18998, LIBER 1, PAGES 32 & 33, RECORDED AUGUST 3, 1971, AND LIBER 1, PAGES 729 & 730, RECORDED MAY 11, 1973, W 1/4 COR. SEC. 33, T3N, R2W "FOUND RAILROAD SPIKE WITNESSES TO U. S. PUBLIC LAND SURVEY CORNERS: NAIL & TAG IN CORNER POST EAST, 28.23' NAIL & TAG IN POWER POLE ESE, 28.42' NAIL & TAG IN CORNER POST WEST 28.64' " E-12 TO E-11 SHOWN AS N0°01'23"E 2649.05'.
6. LAND CORNER RECORDATION CERTIFICATE, LIBER 1, PAGE 133, RECORDED AUGUST 26, 1971, BY GARY D. LESTER, P. S. No. 17624, PART A: "ORIGINAL CORNER AND ACCESSORIES OBLITERATED." PART B: "FOUND RAIL ROAD SPIKE IN ONONDAGA ROAD CORNER LOCATION SUPPORTED BY OLD FENCE WEST AND FIELD MEASUREMENT NORTH IN CLOSE ACCORD WITH ORIGINAL GOVERNMENT MEASUREMENTS." PART C: "RAIL ROAD SPIKE IN CENTER-LINE ONONDAGA ROAD W 1/4 CORNER, SECTION 33, T3N, R2W NAIL & TAG IN CORNER POST EAST, 28.23' NAIL & TAG IN POWER POLE ESE, 28.42' NAIL & TAG IN CORNER POST WEST, 28.64' "
7. ACT 132 SURVEY BY BOSS ENGINEERING COMPANY, SIGNED BY OSCAR BOSS, P.S. 13574, LIBER 1, PAGE 925 & 926, RECORDED SEPTEMBER 17, 1973, "E. 1/4 COR. SEC. 32, T3N, R2W" NO WITNESSES DESCRIBED. C-12 TO E-12 SHOWN AS S89°38'45"E 5322.24'; E-12 TO E-13 SHOWN AS S0°21'40"W 2640.05'.
8. ACT 132 SURVEY BY FRED WHITE ENGINEERING COMPANY, SIGNED BY RON HELSEL, P.S. 18994, LIBER 1, PAGES 1020-1021, DATED OCTOBER 22, 1973, "EAST 1/4 CORNER, SECTION 32, T3N, R2W, LIBER 1, PAGE 133) FND. R.R. SPIKE. WITNESSES: EAST 28.23 FT. NAIL & TAG IN CORNER POST ESE 28.42 FT. NAIL & TAG IN POWER POLE WEST 28.64 FT. NAIL & TAG IN CORNER POST" E-12 TO E-11 IS SHOWN AS NORTH 2648.95'.
9. THREE ACT 132 SURVEYS BY POLARIS ASSOCIATES, INC, SIGNED BY RONNIE M. LESTER, P.S. 18998, LIBER 3, PAGES 50 AND 51, RECORDED SEPTEMBER 26, 1977 AND LIBER 3, PAGES 333 & 334, RECORDED MAY 30, 1978 AND LIBER 3, PAGES 351-356, RECORDED MAY 30, 1978 "EAST 1/4 COR. SEC. 32, T3N, R2W FD. RAILROAD SPIKE, REC. L1 P 133 WITNESSES TO U.S. PUBLIC LAND CORNERS: NAIL & TAG IN CORNER POST, EAST, 28.23' NAIL & TAG IN POWER POLE, E.S.E., 28.42' NAIL & TAG IN CORNER POST, WEST, 28.64' " D-12 TO E-12 IS SHOWN AS N89°59'46"E 2661.56'; E-12 TO E-11 IS SHOWN AS (NO BEARING) 2653.51'.
10. ACT 132 SURVEY BY FRED WHITE ENGINEERING COMPANY, INC, SIGNED BY DOUGLAS K. RICHARDSON, P.S. 31603, LIBER 5, PAGE 305, RECORDED OCTOBER 6, 1987 "EAST 1/4 CORNER SEC. 32, T3N, R2W (FOUND RR SPIKE) NAIL & TAG IN CORNER POST, EAST, 28.23' NAIL & TAG IN POWER POLE, ESE, 28.39' NAIL & TAG W SIDE OF 20" OAK, WEST 28.92' NAIL & TAG W SIDE OAK CLUSTER, N40°E, 47.97' " C-12 TO E-12 IS SHOWN AS S89°47'23"E 5332.20'; E-12 TO E-13 IS SHOWN AS S00°03'40"E 2640.14'.
11. ACT 132 SURVEY BY FRED WHITE ENGINEERING COMPANY, INC, SIGNED BY DOUGLAS K. RICHARDSON, P.S. 31603, LIBER 5, PAGES 323 & 324, RECORDED OCTOBER 6, 1987 "E 1/4 CORNER SEC. 32, T3N, R2W (L1 - P 133)" NO WITNESSES DESCRIBED. E-11 TO E-12 IS SHOWN AS SOUTH 2648.95'.
12. LAND CORNER RECORDATION CERTIFICATE, LIBER 6, PAGE 360, RECORDED FEBRUARY 19, 1988, BY DOUGLAS K. RICHARDSON, P.S. #31603, PART A: "FOUND R.R. SPIKE RECORDED IN LIBER 1 ON PAGE 133." PART B: "FOUND R.R. SPIKE RECORDED IN LIBER 1 ON PAGE 133." PART C: "FOUND R.R. SPIKE RECORDED IN LIBER 1 ON PAGE 133. N&T IN CORNER POST, EAST, 28.23' N&T IN POWER POLE, ESE, 28.39' N&T N. SIDE OF 20" OAK, WEST, 28.92' N&T W. SIDE OAK CLUSTER, N40°E, 47.97' "
13. ACT 132 SURVEY BY BEERY & ASSOCIATES, INC, SIGNED BY DAVID R. LOHR, P.S. 30090, LIBER 6, PAGES 611, 612 & 613, RECORDED DECEMBER 26, 1990 "W 1/4 COR. SEC. 33, T3N, R2W L6, PG. 360" NO WITNESSES DESCRIBED. F-12 TO E-12 IS SHOWN AS N89°53'51"W 2650.82'; E-13 TO E-12 IS SHOWN AS N00°38'58"W 2640.25'.
14. ACT 132 SURVEY BY ACCOLADE, INC, SIGNED BY RON HELSEL, P.S. 18994, LIBER 6, PAGE 876, RECORDED DECEMBER 9, 1991 "W 1/4 COR. SEC. 33, T3N, R2W L1, P.133, P.K. NAIL 1' WEST OF C/L ONONDAGA ROAD ON FENCE LINE TO WEST. FD. N & T GUY POLE EAST, 28.42' SET N & T N/SIDE 24" OAK, WEST 28.77' SET N & T E/SIDE WOOD F. POST, N40°W, 50.64' SET N & T W/SIDE QUAD 20" OAK, N45°E, 48.11' " E-12 TO E-11 IS SHOWN AS N00°01'23"E 2647.99'; E-12 TO F-12 IS SHOWN AS S89°14.36"E 2647.50'.
15. TWO ACT 132 SURVEYS BY WOLVERINE ENGINEERS & SURVEYORS, INC, SIGNED BY MAURICE H. MAHIEU, P.S. 28414, LIBER 8, PAGES 407 & 408, RECORDED JANUARY 19, 1999 AND LIBER 8, PAGE 712, RECORDED MAY 12, 2000 "WEST 1/4 CORNER SECTION 33, T3N, R2W, DELHI TOWNSHIP, INGHAM COUNTY, MICHIGAN FOUND RAILROAD SPIKE WITNESSES: N&T #28414 N. SIDE (5) 10" OAKS, N70°E 30.67' N&T #17624 N. SIDE TELE. POLE, EAST 28.41' N&T #28414 W. SIDE QUAD. OAK, N35°E, 47.96' PK NAIL N. SIDE 32" OAK, WEST 29.05' " E-12 TO E-11 IS SHOWN AS N00°01'23"E 2647.84'; F-12 TO E-12 IS SHOWN AS N89°15'06"W 2647.50'; E-13 TO E-12 N00°00'30"E 2640.07'.
16. ACT 132 SURVEY BY KEBS, INC, SIGNED BY ANTHONY BUMSTEAD, P.S. 41095, LIBER 9, PAGE 136, RECORDED JANUARY 3, 2005, "EAST 1/4 CORNER SECTION 32, T3N, R2W FOUND RAILROAD SPIKE IN MONUMENT BOX IN C/L OF ROAD FOUND NAIL & TAG #28414 IN NORTHWEST SIDE OF 10" TWIN OAK, N85°E, 30.60' FOUND NAIL & TAG #28414 IN NORTH SIDE OF POWER POLE, EAST, 28.29' FOUND PK NAIL SOUTH SIDE OF 20" OAK, WEST, 29.16' FOUND NAIL & TAG IN SEST (SIC) SIDE OF OAK CLUSTER, N40°E, 47.85' " E-11 TO E-12 IS SHOWN AS SOUTH 2648'; E-12 TO E-13 IS SHOWN AS S00°01'22"E 2640.04'.

