

Nov 13 9 12 AM '74
REGISTER OF DEEDS
Paul M. Lewis
INGHAM COUNTY, MICH.

I HEREBY CERTIFY THAT I HAVE SURVEYED THE ABOVE DESCRIBED PROPERTY AND THAT SAID SURVEY FULLY COMPLIES WITH THE REQUIREMENTS OF PUBLIC ACT NUMBER 132-1970.

Oscar Boss
REGISTERED LAND SURVEYOR
NO. 13574

CLIENT DRUMHELLER	BOSS ENGINEERING COMPANY CIVIL ENGINEERS - LAND SURVEYORS	
DESCRIPTION Part of the NE 1/4 of SE 1/4	3121 E. GRAND RIVER, HOWELL, MICHIGAN (517) 546-4836 48843	
SECTION 4 T. 2N-R. 1E TOWNSHIP Ingham	906 S. BRIDGE ST. CHARLEVOIX, MICHIGAN (616) 547-2872 49720	
LEGEND O = IRON SET A = IRON FOUND M = MONUMENT FOUND # = FENCE	SCALE: 1" = 400'	SHEET 1 OF 2
904	JOB NO. 5168	DR. BY: S.R.M.
	DATE: October 4, 1974	CHKD BY: V SM

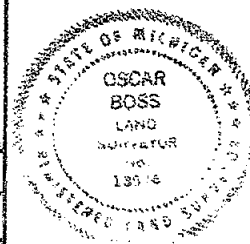

A part of the NE 1/4 of the SE 1/4 of Section 4, T2N-R1E, Ingham Township, Ingham County, Michigan, described as follows: Commencing at the E 1/4 corner of said section; thence S.00°20'53"W., along the centerline of Clark Road, said line also being the East section line of said Section, 988.00 feet to the point of beginning of the parcel to be described; thence continuing, S.00°20'53"W., along said centerline and said section line, 332.00 feet; thence N.88°37'14"W., 1313.75 feet; thence N.00°20'11"E., 332.00 feet, thence S.88°37'14"E., 1313.82 feet to the point of beginning, containing 10.01 acres more or less and subject to the rights of the public over the existing

- NOTE: 1. The temporary SE corner of Section 4 was set by holding the record distance from the E 1/4 corner of Section 4 and the centerline of Clark Rd.
2. The temporary SW corner of Section 4, was set on line between the S 1/4 corner, Section 5 and the SE corner, Section 4. The record distance between the S 1/4 corner, Section 5 and the SW corner, Section 4, was held from a survey as recorded in Book #2 of surveys, Survey #130, Ingham County Records.
3. The temporary S 1/4 corner of Section 4 was set at the split and on line between the SW corner, Section 4 and the SE corner, Section 4, (The equal splits fit the existing roads very well so the temporary SE corner, Section 4 was accepted as good.)
4. The temporary center of Section 4 was set on line between the N 1/4 corner of Section 4 and the S 1/4 corner, Section 4, the distance between the N 1/4 corner and the center of said Section was held from a survey by T.J. Brown, November 20, 1875, Survey #1464-1466, Ingham County Records.
5. The location of all temporary points were compared with existing occupational evidence and there was no apparent conflict. Existing descriptions were checked with no apparent conflict so all temporary corners were accepted as good and were witnessed for recording.
6. The above described parcel was set by proration of the SE 1/4 of Section 4, from existing monumentation.

- REFERENCES: 1. Survey as recorded in Book #2, Survey #130, Ingham County Records.
2. Survey #1464-1466 by T.J. Brown, Deputy Co. Surveyor, Nov. 20, 1875, Ingham County Records.

/ S 1/4 CORNER, Section 3

1" pipe fd
S.72°E. 104.23 Nail N/S 24" tree
S.12°E. 27.8, West edge cem fence post
N.2°W. 25 .55 base of angle post

/ N 1/4 CORNER, Section 4

R. R. Spike fd.
S.32°W. 58.28 Sq. bar fd. N/S t.pole
S.80°W. 151.73 Nail N/S 40" Maple
N.74°W. 96.0 Nail S/S 40" Ash

/ CENTER SECTION, Section 4

S.68°E. 21.26 Nail set SW/S fence post
S.86°W. 25.35 Nail set S/S fence post
N.60°E. 17.73 centerline North edge culvert

/ E 1/4 CORNER, Section 4

1" pipe fd.
N.86°W. 20.94 Nail N/S fence post
N.24°E. 56.61 Nail W/S 30" tree
N.67°E., 31.59 Nail W/S 22" Tree

SE CORNER, Section 4

N.13°W. 90.63, Nail set E/S 24" tree
N.32°E. 105.91 Nail set W/S 24" tree
S.37°E. 38.48 Nail set SW/S fence post

S 1/4 CORNER, Section 4

N.50°W. 33.23 centerline top steel fence post
N.59°E. 31.81 centerline top steel fence post
N.76°E. 72.02 Nail S/S tele pole

S 1/4 CORNER, Section 5

1/4" x 1 1/4" bar fd.
S.64°W. 53.35 Nail N/S 12" Ash
N.81°E. 107.90 Nail S/S 12" Willow
N.37°E. 28.48 base of Angle fence post

SW CORNER, Section 4

N.86°E. 38.39 Nail set S/S 20" Oak
N.2°W. 16.31 Nail set S/S fence post
N.10°W. 110.30 SE corner garage

I HEREBY CERTIFY THAT I HAVE SURVEYED THE ABOVE DESCRIBED PROPERTY AND THAT SAID SURVEY FULLY COMPLIES WITH THE REQUIREMENTS OF PUBLIC ACT NUMBER 132-1970.

Oscar Boss
REGISTERED LAND SURVEYOR
NO. 13574

CLIENT DRUMHELLER	BOSS ENGINEERING COMPANY CIVIL ENGINEERS - LAND SURVEYORS	
DESCRIPTION Part of the NE 1/4 of SE 1/4	3121 E. GRAND RIVER, HOWELL, MICHIGAN (517) 546-4836 48843	
SECTION 4 T. 2N-R. 1E TOWNSHIP Ingham	906 S. BRIDGE ST. CHARLEVOIX, MICHIGAN (616) 547-2872 49720	
LEGEND O = IRON SET @ = IRON FOUND A = NAIL SET M = MONUMENT FOUND # = FENCE	SCALE: 1" = 400'	SHEET 2 OF 2
	JOB NO. 5168	DR. BY: S.R.M.
	DATE: October 4, 1974	CHKD BY: ✓ SM

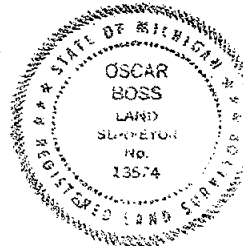

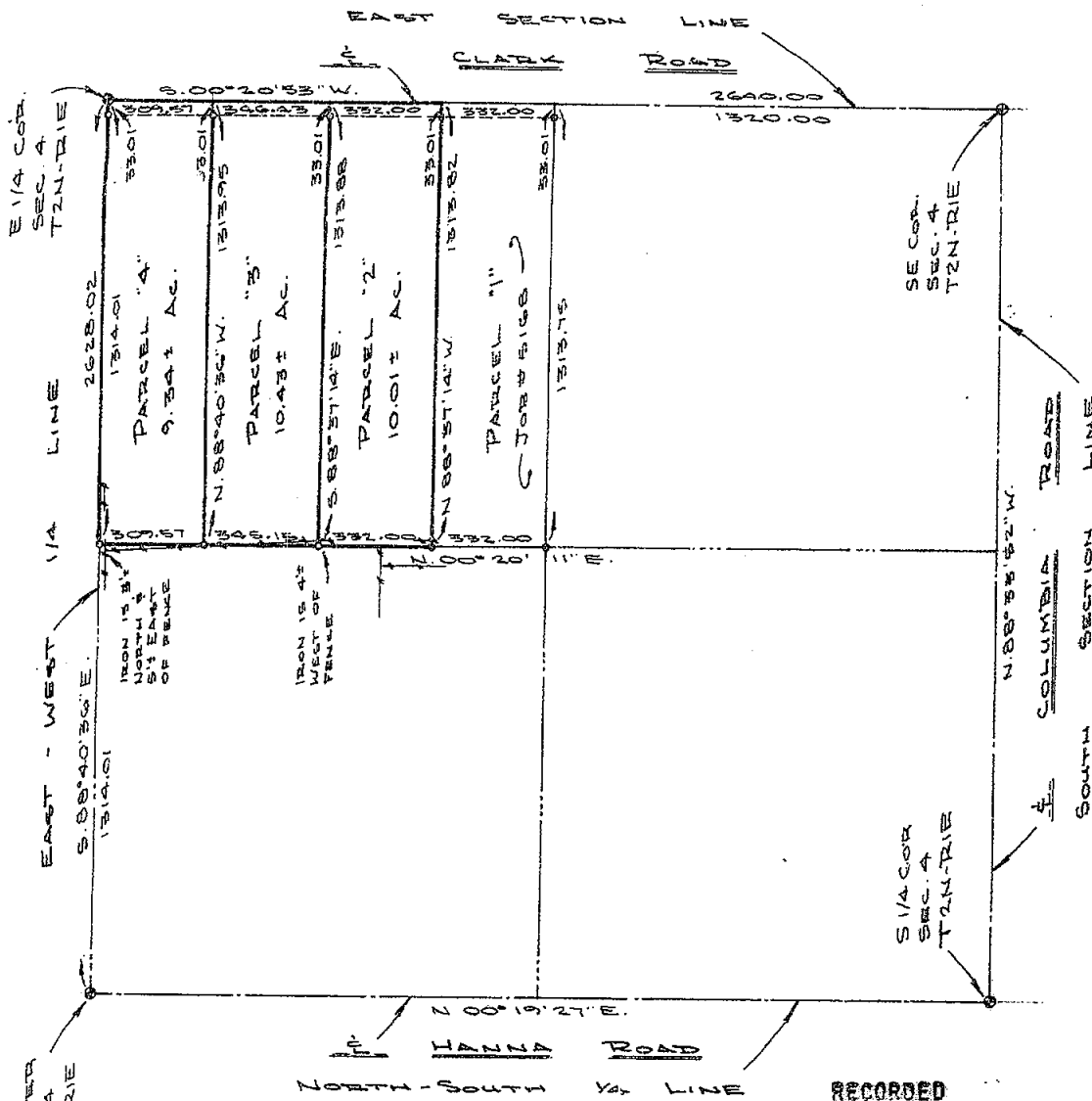

JAN 15 1 16 PM '75

REGISTER OF DEEDS
C. M. Lewis
INGHAM COUNTY, MICH.

I HEREBY CERTIFY THAT I HAVE SURVEYED THE ABOVE DESCRIBED PROPERTY AND THAT SAID SURVEY FULLY COMPLIES WITH THE REQUIREMENTS OF PUBLIC ACT NUMBER 132-1970.

Oscar Boss
REGISTERED LAND SURVEYOR
NO. 13574

CLIENT	PACKARD	BOSS ENGINEERING COMPANY
DESCRIPTION	Part of the NE 1/4 of SE 1/4	CIVIL ENGINEERS - LAND SURVEYORS
SECTION	4 T. 2N-R. 1E	3121 E. GRAND RIVER, HOWELL, MICHIGAN
TOWNSHIP	Ingham	(517) 546-4836 48843
LEGEND		906 S. BRIDGE ST. CHARLEVOIX, MICHIGAN
○ = IRON SET		(516) 547-2872 49720
● = IRON FOUND		
○ = NAIL SET		SCALE: 1" = 400'
■ = MONUMENT FOUND		SHEET 1 OF 2
— = FENCE		JOB NO. 5254
		DR. BY: S.R.M.
		DATE: December 3, 1974
		CHKD BY: <i>HW</i>



PARCEL #2 - A part of the NE 1/4 of the SE 1/4 of Section 4, T2N-R1E, Ingham Township, Ingham County, Michigan, described as follows: Commencing at the E 1/4 corner of said Section; thence S.00°20'53"W., along the centerline of Clark Road, said line also being the East line of said Section, 656.00 feet to the point of beginning of the parcel to be described; thence continuing S.00°20'53"W., along said centerline and said section line, 332.00 feet; thence N.88°37'14"W., 1313.82 feet; thence N.00°20'11"E., 332.00 feet; thence S.88°37'14"E., 1313.88 feet to the point of beginning, containing 10.01 acres more or less and subject to the rights of the public over the existing Clark Road.

PARCEL #3 - A part of the NE 1/4 of the SE 1/4 of Section 4, T2N-R1E, Ingham Township, Ingham County, Michigan, described as follows: Commencing at the E 1/4 corner of said section; thence S.00°20'53"W., along the centerline of Clark Road said line also being the East line of said Section, 309.57 feet to the point of beginning of the parcel to be described; thence continuing S.00°20'53"W. along said centerline and said section line, 346.43 feet; thence N.88°37'14"W., 1313.88 feet; thence N.00°20'11"E., 345.15 feet; thence S.88°40'36"E., 1313.95 feet to the point of beginning, containing 10.43 acres more or less and subject to the rights of the public over the existing Clark Road.

PARCEL #4 - A part of the NE 1/4 of the SE 1/4 of Section 4, T2N-R1E, Ingham Township, Ingham County, Michigan, described as follows: Beginning at the E 1/4 corner of said section; thence S.00°20'53"W., along the centerline of Clark Road said line also being the East line of said Section, 309.57 feet; thence N.88°40'36"W., 1313.95 feet; thence N.00°20'11"E., 309.57 feet to the East - West 1/4 line of said section; thence S.88°40'36"E., along said 1/4 line, 1314.01 feet to the point of beginning, containing 9.34 acres more or less, and subject to the rights of the public over the existing Clark Road.

REFERENCE: Survey by Boss Engr. Co. Job #5168, as recorded in Liber 2 of Surveys, Pages 136 and 137, Ingham County Records.

CENTER SECTION, Section 4
S.68°E. 21.26 Nail set SW/S fence post
S.86°W. 25.35 Nail set S/S fence post
N.60°E. 17.73 centerline North edge culvert

E 1/4 CORNER, Section 4
1" pipe fd.
N.86°W. 20.94 Nail N/S fence post
N.24°E. 56.61 Nail W/S 30" tree
N.67°E. 31.59 Nail W/S 22" tree

SE CORNER, Section 4
N.13°W. 90.63 Nail set E/S 24" tree
N.32°E. 105.91 Nail set W/S 24" tree
S.37°E. 38.48 Nail set SW/S fence post

S 1/4 CORNER, Section 4
N.50°W. 33.23 centerline top steel fence post
N.59°E. 31.81 centerline top steel fence post
N.76°E. 72.02 Nail S/S tele pole

I HEREBY CERTIFY THAT I HAVE SURVEYED THE ABOVE DESCRIBED PROPERTY AND THAT SAID SURVEY FULLY COMPLIES WITH THE REQUIREMENTS OF PUBLIC ACT NUMBER 132-1970.

Oscar Boss
REGISTERED LAND SURVEYOR
NO. 13574

CLIENT	PACKARD	BOSS ENGINEERING COMPANY							
DESCRIPTION	Part of the NE 1/4 of SE 1/4	CIVIL ENGINEERS - LAND SURVEYORS							
SECTION 4	T.2N - R. 1E	3121 E. GRAND RIVER, HOWELL, MICHIGAN (517) 546-4836 48843							
TOWNSHIP	Ingham	906 S. BRIDGE ST. CHARLEVOIX, MICHIGAN (616) 547-2872 49720							
LEGEND	<table border="1"> <tr> <td>SCALE: 1" =</td> <td>SHEET 2 OF 2</td> </tr> <tr> <td>JOB NO. 5254</td> <td>DR. BY: S.R.M.</td> </tr> <tr> <td>DATE: December 3, 1974</td> <td>CHKD BY: <i>MW</i></td> </tr> </table>			SCALE: 1" =	SHEET 2 OF 2	JOB NO. 5254	DR. BY: S.R.M.	DATE: December 3, 1974	CHKD BY: <i>MW</i>
SCALE: 1" =	SHEET 2 OF 2								
JOB NO. 5254	DR. BY: S.R.M.								
DATE: December 3, 1974	CHKD BY: <i>MW</i>								
<p> ○ = IRON SET △ = IRON FOUND ⊙ = NAIL SET ⊕ = MONUMENT FOUND -#- = FENCE </p>									

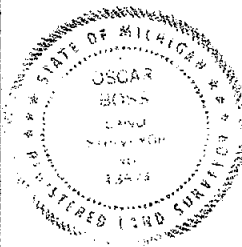

RECORDED

CERTIFICATE OF SURVEY

JUL 15 10 47 AM '75

REGISTER OF DEEDS

George M. Young
INGHAM COUNTY, MICH.

RECORDING SPACE

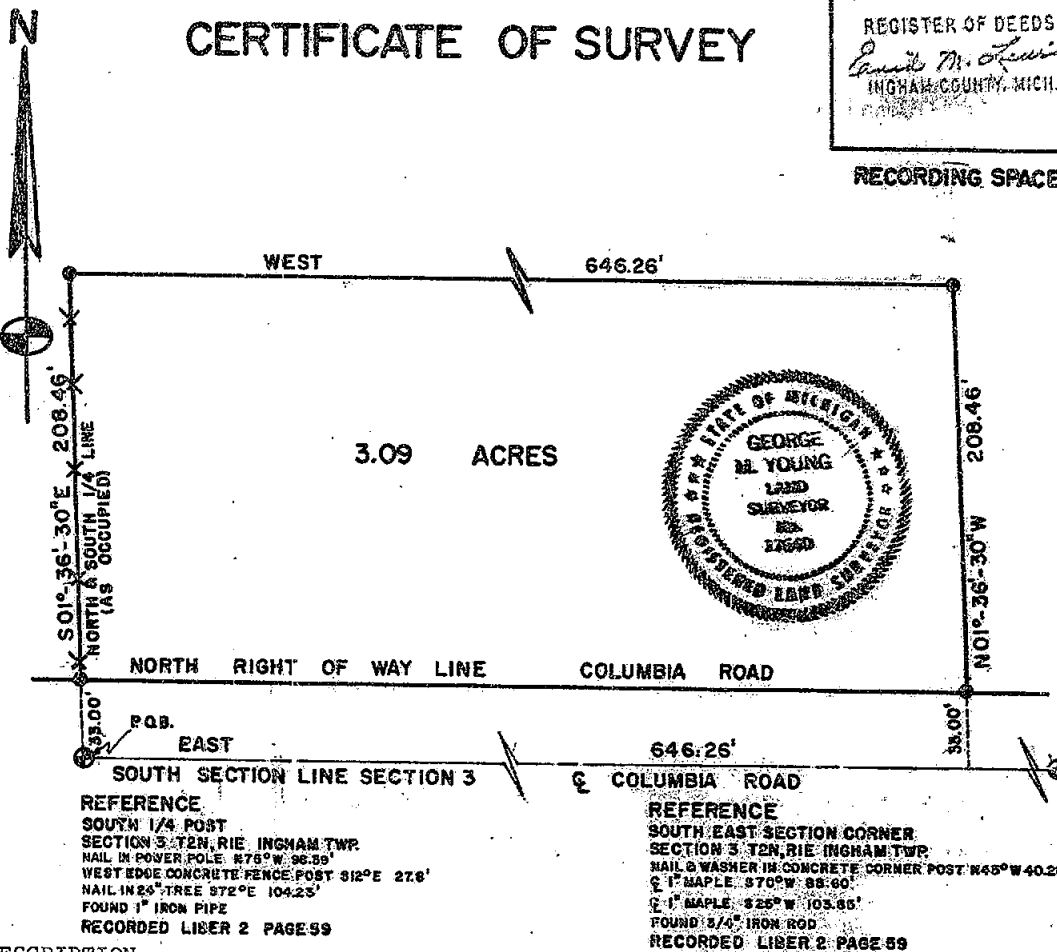

DESCRIPTION

Being a part of the SW 1/4 of the SE 1/4 of Sec. 3, T2N, R1E, Ingham Township, Ingham County, Michigan, desc. as follows: Beg. at the S 1/4 post of above said section, thence E along said S section line 646.26 ft., N 01° 36' 30" W 208.46 ft., W 646.26 ft., S 01° 36' 30" E 208.46 ft. to the point of beginning. Containing 3.09 acres more or less.

I certify that I have surveyed the property described hereon and that the ratio of error of closure on the unadjusted field measurements is not greater than 1/5000, and that all of the requirements of P.A. 132 of 1970 have been complied with.

Bearings were referenced to the South line of Sec. 3, which is assumed to bear due East.

WOLVERINE ENGINEERING COMPANY

George M. Young
George M. Young, R.L.S. # 17640

LEGEND

SECTION LINE
DESCRIBED BOUNDARY
IRON SET & CAPPED
CORNER ANCHOR POST
IRON FOUND
SECTION OR 1/4 CORNER



WOLVERINE ENGINEERING COMPANY
ENGINEERS SURVEYORS
MASON, MICHIGAN

SURVEY FOR DAVID DIEHL

FLD. SURVEY 6-25-75

SCALE 1" = 60'

DRAWN BY TVG

DATE 7-01-75

1075

CERTIFIED BOUNDARY SURVEY

FOR Carl A. Beck
Route 2
Palsade, Minn.

LOCATION MAP
(NO SCALE)

LEGEND: 1-All dimensions are in feet and decimals thereof. 2-2" bars with identification caps have been placed at all points marked "e" unless otherwise noted. 3- described boundary. 4- Fence line. 5-All bearings are relative and are referenced to the East line of Section 9, T2N, R1E, which is assumed to bear North.

LEGAL DESCRIPTION: A parcel of land in Section 9, T2N, R1E, Ingham Township, Ingham County, Michigan; the boundary being described as commencing at the SE corner of said Section 9; thence North along the East line of said Section 9, 1315.65' to the point of beginning of this description; thence N89°37'20"W, 1320.0'; thence North parallel with the East line of said Section 9, 330.0'; thence S89°37'20"E, 1320.0' to the East line of said Section 9; thence South along the East line of said Section 9, 330.0' to the point of beginning. Contains 10.0 acres, more or less, and subject to the rights of the public over existing Clark Road.

We hereby certify to the parties named hereon that we have surveyed a parcel of land within the SE 1/4 of Section 9, T2N, R1E, Ingham Township, Ingham County, Michigan; as it is apparently, peacefully occupied at present, and that we have found or set, as noted hereon, permanent markers to all corners and angle points of the boundaries of the parcel show hereon, and the more particular legal description of said parcel is as designated hereon.

This survey complies with the requirements of P.A. 132 of 1970. This survey was performed with an error of closure no greater than a ratio of 1' in 5,000'.

WITNESSES TO THE SE CORNER OF SECTION 9, T2N, R1E

Nail & tag in power pole, N40°E, 45.93'
Nail & tag in power pole, S55°E, 42.07'
centerline of 3" steel sign post, S32°W, 38.85'

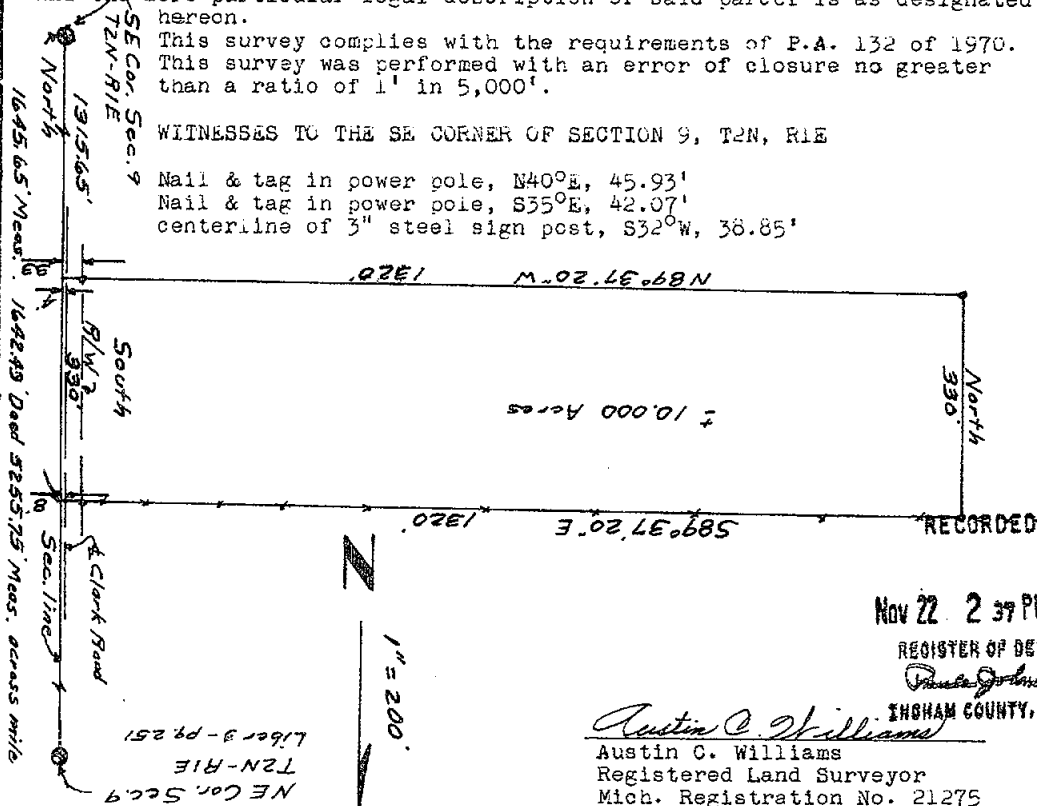

Nov 22 2 37 PM '77

REGISTER OF DEEDS

Paula Johnson

INGHAM COUNTY, MICH

Austin C. Williams
Austin C. Williams
Registered Land Surveyor
Mich. Registration No. 21275

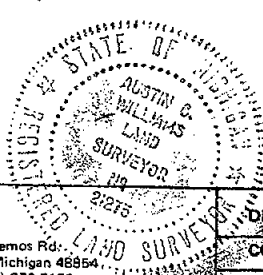

WILLIAMS
Surveying

1148 Okemos Rd.
Mason, Michigan 48854
PH. (517) 676-5153

DRAWN	AW	8/27/77	SEC. 9, T2N-R1E
COMPUTED			JOB NO. 1617
FLD. SURVEY	AW	8/25/77	sheet 1 of 1

CERTIFICATE OF SURVEY

For: Leland Carr
2401 E. Grand River
Lansing, Michigan

John Hannah
Hanna Road
Dansville, Michigan

Legal Description: That part of the SW 1/4 of Section 4, T2N, R1E, Ingham Township, Ingham County, Michigan, described as: Beginning at the center of Section 4, T2N, R1E; thence S89°00'00"E, 800.00 feet on the E-W 1/4 line of said Section 4; thence due South 550.0 feet; thence N89°00'00"W, 800.00 feet; thence due North 550.00 feet on the N-S 1/4 line of said Section 4 to the point of beginning. Containing 10.10 acres.

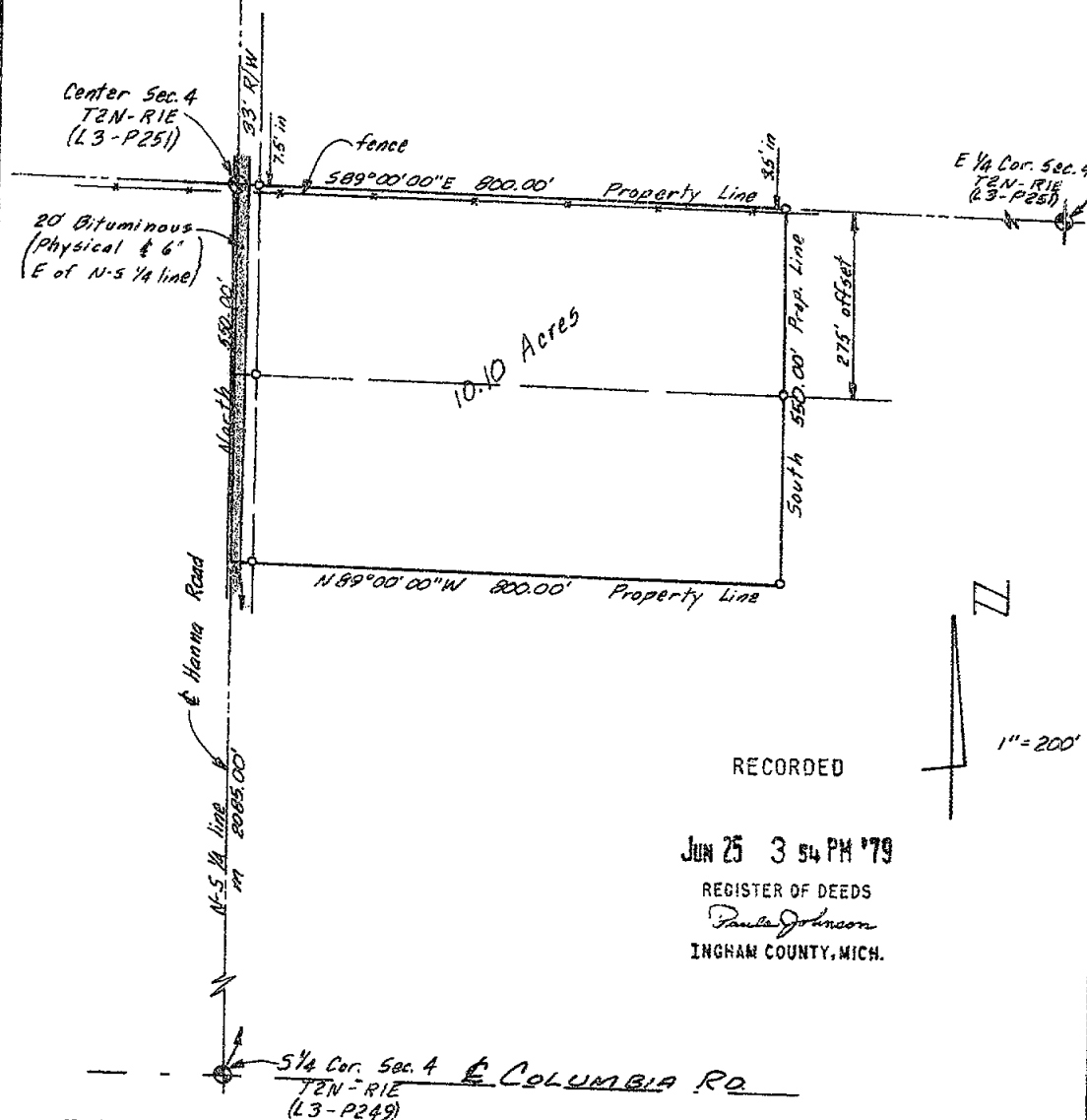

RECORDED

JUN 25 3 54 PM '79

REGISTER OF DEEDS
Paula Johnson
INGHAM COUNTY, MICH.

We hereby certify that we have fully complied with the requirements of Section 3, Public Act 132 of 1970, and that the ratio of error of closure of this survey is no greater than 1/5000.

• Found Property Corner
○ Set Property Corner

We hereby certify that we have surveyed the property herein described.

FRED WHITE ENGINEERING COMPANY
2300 North Grand River Avenue
Lansing, Michigan 48906
Phone: 517 AC 371-1111

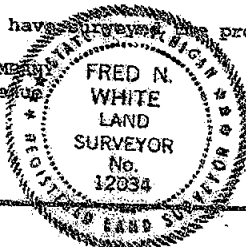

Fred N. White
Fred N. White, P.E. & R.L.S.
Survey No. 797667
Date: April 2, 1979

RE-RECORDED

CERTIFICATE OF SURVEY

For: Leland Carr
2401 E. Grand River
Lansing, Michigan

John Hannah
Hanna Road
Dansville, Michigan

Legal Description: That part of the SE 1/4 of Section 4, T2N, R1E, Ingham Township, Ingham County, Michigan, described as: Beginning at the center of Section 4, T2N, R1E; thence S89°00'00"E, 800.00 feet on the E-W 1/4 line of said Section 4; thence due South 550.0 feet; thence N89°00'00"W, 800.00 feet; thence due North 550.00 feet on the N-S 1/4 line of said Section 4 to the point of beginning. Containing 10.10 acres.

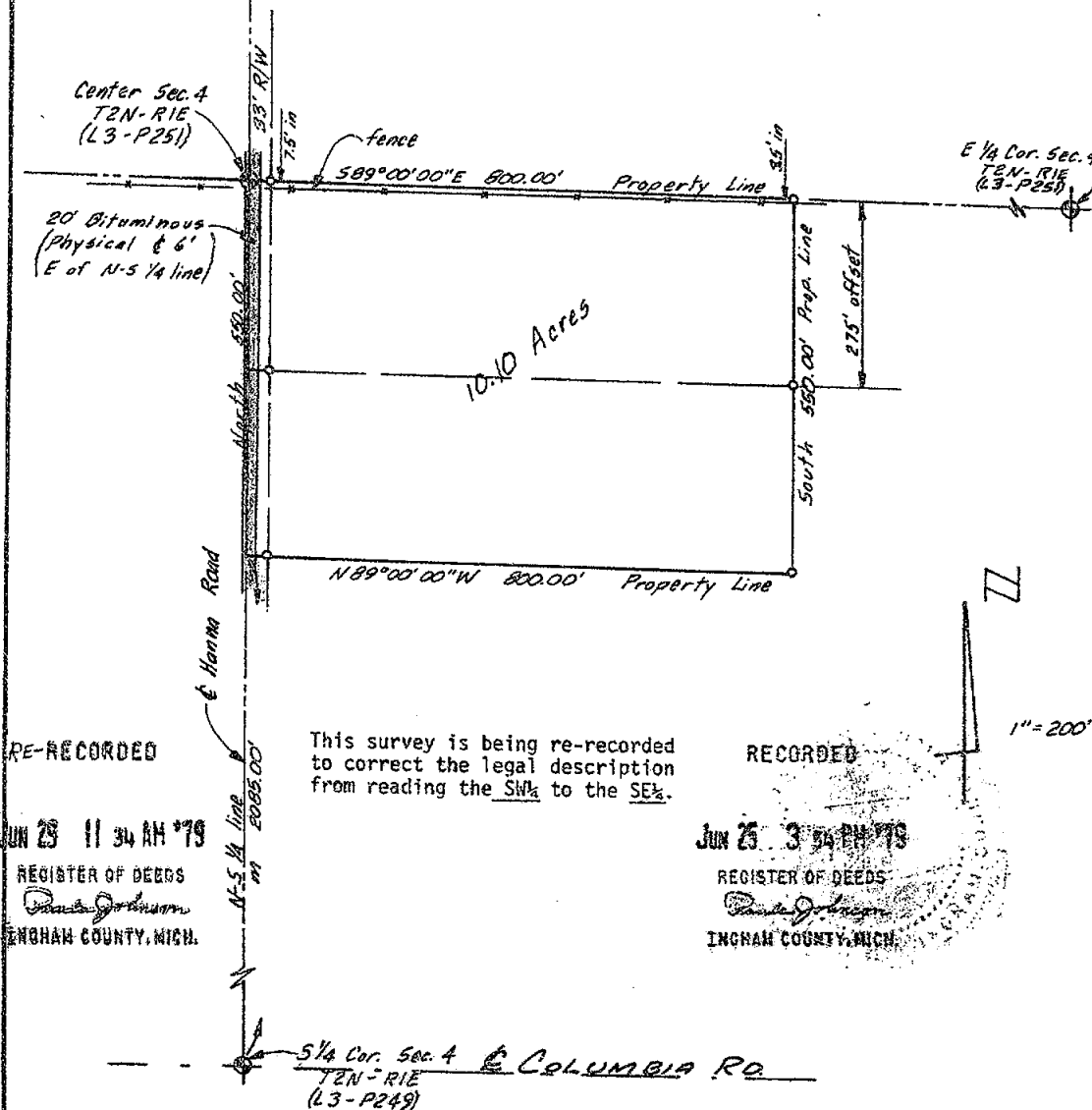

RE-RECORDED

JUN 25 11 34 AM '79
REGISTER OF DEEDS
Ingham County, Mich.

This survey is being re-recorded to correct the legal description from reading the SW to the SE.

RECORDED

JUN 25 3 54 PM '79
REGISTER OF DEEDS
Ingham County, Mich.

We hereby certify that we have fully complied with the requirements of Section 3, Public Act 132 of 1970, and that the ratio of error of closure of this survey is no greater than 1/5000.

- Found Property Corner
- Set Property Corner

We hereby certify that we have surveyed the property herein described.

FRED WHITE ENGINEERING COMPANY
2300 North Grand River Avenue
Lansing, Michigan 48906
Phone: 517-EC 371-1111

FRED N. WHITE
LAND SURVEYOR
No. 12034

Fred N. White
Fred N. White, P.E. & R.L.S.
Survey No. 797667
Date: April 2, 1979

2047

2056

RE-RECORDED

CERTIFIED BOUNDARY SURVEY LIBER 3 PG 957

FOR George Hollon
382 E. Columbia
Mason, Michigan

LOCATION MAP
(NO SCALE)

LEGEND.

1. All dimensions are in feet and decimals thereof.
2. $\frac{1}{2}$ " bars with identification caps have been placed at all points marked "e" unless otherwise noted.
3. ——— described boundary.
4. —*—*—*—*— fence line.
5. All bearings are relative and are referenced to the North line of Section 8, T2N, R1E, which is described as bearing S89°02'34"E in a previous survey.

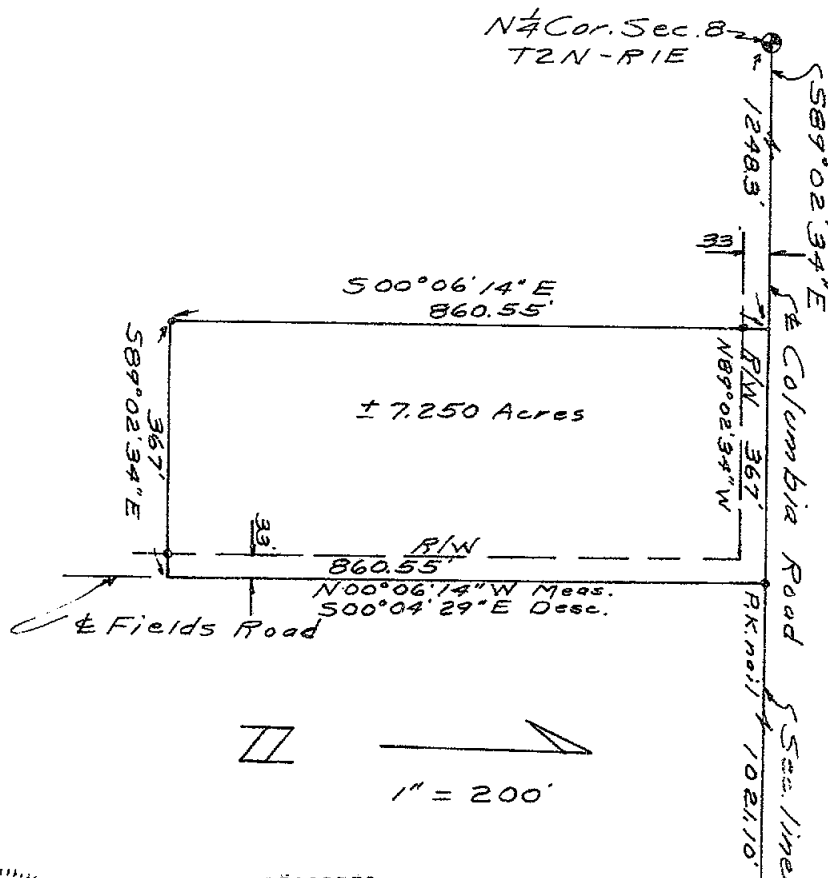

RECORDED

AUG 7 3 22 PM '99

REGISTER OF DEEDS
INGHAM COUNTY, MICH.

NE Cor. Sec. 8
T2N-R1E

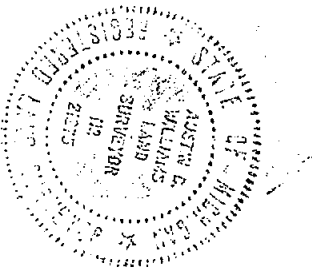

2076

WILLIAMS
Surveying

1148 Okemos Rd
Mason, Michigan 48854
PH. (517) 678-5153

DRAWN	aw	May	SEC. 8, T2N-R1E
COMPUTED	aw	May	JOB NO. 1080
FLD. SURVEY	aw	May	Sheet 1 of 2

A

CERTIFIED BOUNDARY SURVEY

LIBER

3 0 958

LEGAL DESCRIPTION: A parcel of land in the NE $\frac{1}{4}$ of Section 8, T2N, R1E, Ingham Township, Ingham County, Michigan described as; commencing at the North $\frac{1}{4}$ corner of said Section 8; thence S89°02'34"E along the North line of said Section 8, 1248.3' to the point of beginning; thence S00°06'14"E 860.55'; thence S89°02'34"E parallel with the North line of said Section 8, 367.0' to the centerline of Fields Road; thence N00°06'14"W along the centerline of said Fields Road, 860.55' to the North line of said Section 8; thence N89°02'34"W along the North line of said Section 8, 367.0' to the point of beginning. Contains 7.250 acres, more or less, and subject to the rights of the public over existing Columbia and Fields Roads.

I hereby certify to the parties named hereon that we have surveyed a parcel of land within the NE $\frac{1}{4}$ of Section 8, T2N, R1E, Ingham Township, Ingham County, Michigan; as it is apparently, peacefully occupied at present, and that we have found or set, as noted hereon, permanent markers to all corners and angle points of the boundaries of the parcel shown hereon, and the more particular description of said parcel is as designated hereon.

This survey was performed with an error of closure no greater than a ratio of 1' in 5000'. This survey complies with the requirements of P.A. 132 of 1970.

North $\frac{1}{4}$ corner Section 8, T2N, R1E
S64°W 53.35' nail N/S 12" Ash
N81°E 107.90' nail S/S 12" Willow
N37°E 28.48' base angle fence post

NE corner Section 8, T2N, R1E
Nail & tag anchor post North 35.60'
Nail & tag 18" Oak N65°E 45.31'
Nail & tag 24" Oak N84°E 140.71'

Austin C. Williams
Austin C. Williams
Registered Land Surveyor
Mich. Registration No. 21275

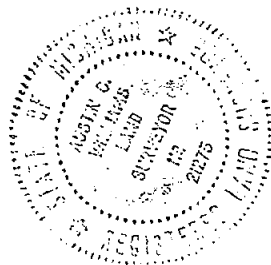

2076

WILLIAMS

Surveying

1148 Okemos Rd.
Mason, Michigan 48854
PH. (517) 676-5153

DRAWN	aw 79 May	SEC. 8, T2N-R1E
COMPUTED	aw 79 May	JOB NO. 1880
FLD. SURVEY	aw 79 May	sheet 2 of 2

A

CERTIFIED BOUNDARY SURVEY

LIBER

4 PG 1017

FOR: Francis Sturr

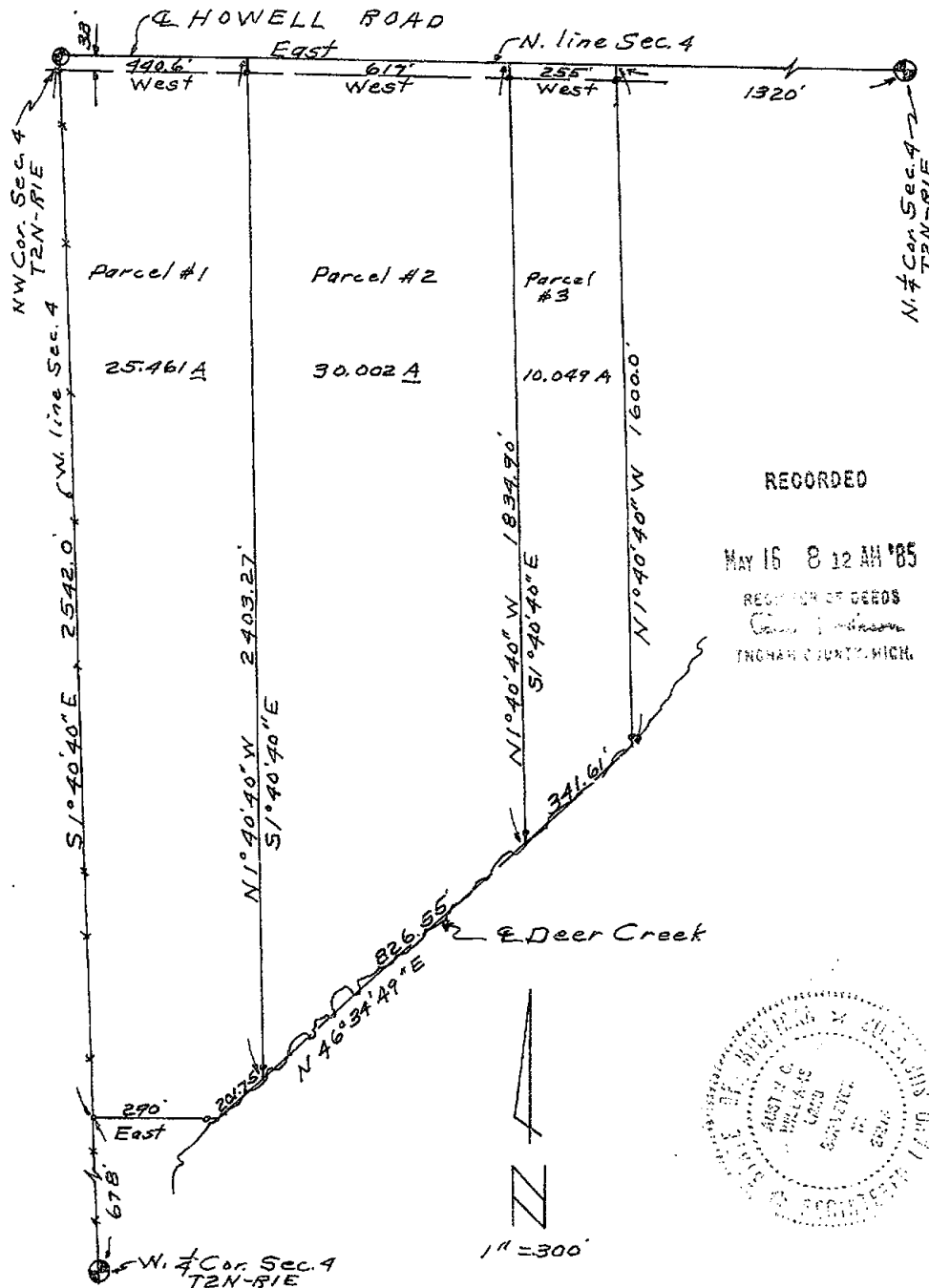

WILLIAMS 2876
Surveying

1148 Okemos Road
Mason, Michigan 48854
Phone: (517) 676-5153

Austin C. Williams
Austin C. Williams
RLS 21275

DRAWN	aw	85 APR	SEC. 4 T2N-R1E
COMPUTED	aw	85 APR	JOB NO. 6083
FLD. SURVEY	aw	85 APR	sheet 1 of 2

CERTIFIED BOUNDARY SURVEY

LIBER

4 ps 1018

FOR: Francis Sturr

All dimensions are in feet and decimals thereof. $\frac{1}{4}$ " bars with identification caps have been placed at all points marked "a" unless otherwise noted. All bearings are relative and are referenced to the North line of Section 4, T2N, R1E, which is assumed to bear East-West.

LEGAL DESCRIPTIONS:

Parcel #1

A part of the NW $\frac{1}{4}$ of the Section 4, T2N, R1E, Ingham Township, Ingham County, Michigan, described as: Commencing at the NW corner of said Section 4; thence S1°40'40"E along the West line of said Section 4, 2542.0'; thence East 290.0' to the center of Deer Creek; thence N46°34'49"E along said center of Deer Creek 201.75'; thence N1°40'40"W 2403.27' to the North line of said Section 4; thence West along said North line 440.6' to the point of beginning. Contains 25.461 acres, more or less, and subject to all easements and restrictions of record.

Parcel #2

A part of the NW $\frac{1}{4}$ of Section 4, T2N, R1E, Ingham Township, Ingham County, Michigan, described as: Commencing 440.6' East of the NW corner of said Section 4 along the North line of said Section 4; thence S1°40'40"E 2403.27' to the center of Deer Creek; thence N46°34'49"E along the center of said Deer Creek 826.55'; thence N1°40'40"W 1834.90' to the North line of said Section 4; thence West along said North line 617.0' to the point of beginning. Contains 30.002 acres, more or less, and subject to all easements and restrictions of record.

Parcel #3

A part of the NW $\frac{1}{4}$ of Section 4, T2N, R1E, Ingham Township, Ingham County, Michigan, described as: Commencing 1057.6' East of the NW corner of said Section 4 along the North line of said Section 4; thence S1°40'40"E 1834.90' to the center of Deer Creek; thence N46°34'49"E along the center of said Deer Creek 341.61'; thence N1°40'40"W 1600.0' to the North line of said Section 4; thence West along said North line 255.0' to the point of beginning. Contains 10.049 acres, more or less, and subject to all easements and restrictions of record.

I hereby certify to the parties named hereon that we have surveyed three parcels of land in the NW $\frac{1}{4}$ of Section 4, T2N, R1E, and that we have found or set, as noted hereon, permanent markers to all corners and angle points of the boundaries of the parcels shown hereon, and the more particular descriptions of said parcels are as designated hereon.

This survey was performed with an error of closure no greater than a ratio of 1' in 5000'. This survey complies with the requirements of P.A. 132 of 1970.

NW corner Sec. 4, T2N, R1E
Nail & tag N/S 30" Maple SW 93.64'
Nail & tag SE/S 32" Maple SSW 61.36'
Nail & tag SW/S 10" Maple SE 107.33'

North $\frac{1}{4}$ corner Sec. 4, T2N, R1E
S32°W 58.28' square bar N/S Tel Pole
S80°W 151.73' nail N/S 40" Maple
N74°W 96.0' nail S/S 40" Ash

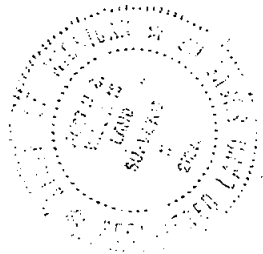

2876

WILLIAMS
Surveying

1148 Okemos Road
Mason, Michigan 48854
Phone: (517) 676-5153

Austin C. Williams
Austin C. Williams
RLS 21275

DRAWN	aw	85 Apr	SEC. 4, T2N-R1E
COMPUTED	aw	85 Apr	JOB NO. 6083
FLD. SURVEY	aw	85 Apr	sheet 2 of 2

CERTIFIED BOUNDARY SURVEY

LIBER

4 pc 1019

FOR: Francis Sturr

All dimensions are in feet and decimals thereof.

8" bars with identification caps have been placed at all points marked "●" unless otherwise noted. All bearings are relative and are referenced to the North line of Section 4, T2N, R1E, which bears East-West.

RECORDED

MAY 16 8 11 AM '85

RECORDS
TWO-14 BENTON MICH.

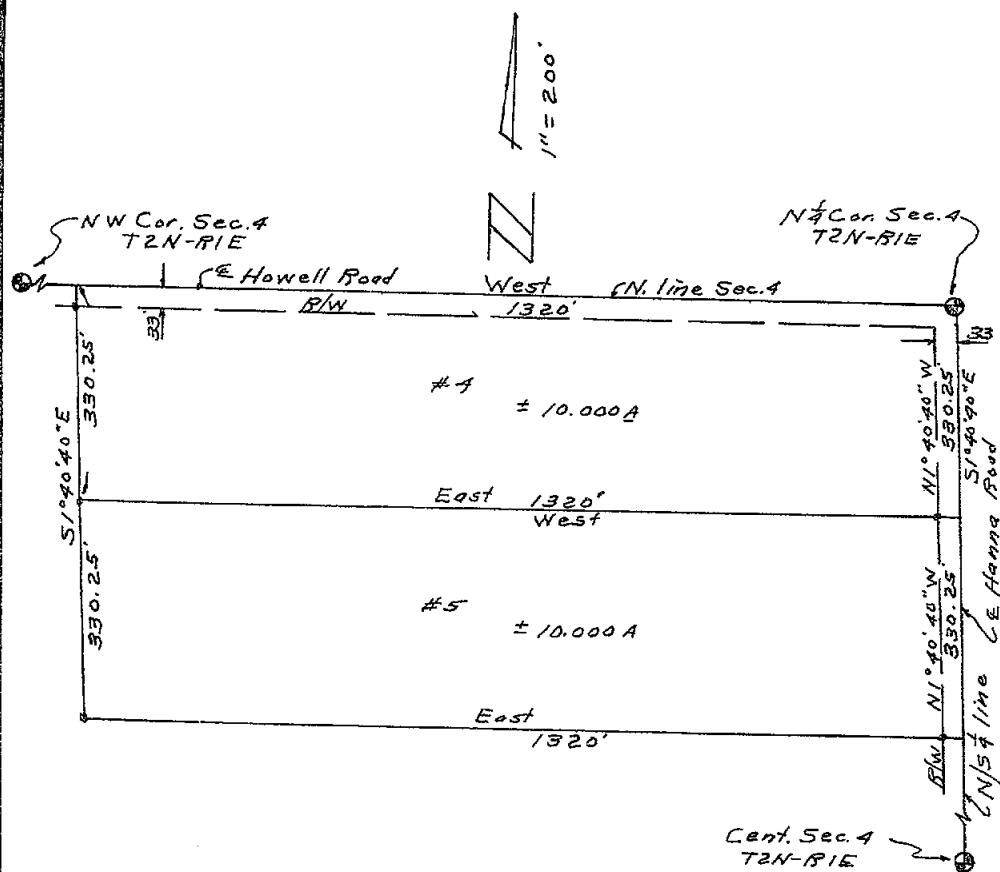
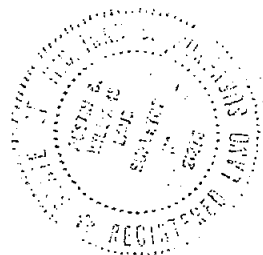

2877

WILLIAMS
Surveying

1148 Okemos Road
Mason, Michigan 48854
Phone: (517) 676-5153

Austin C. Williams
Austin C. Williams
RLS 21275

DRAWN	aw	85 May	SEC. 4, T2N, R1E
COMPUTED	aw	85 May	JOB NO. 6099
FLD. SURVEY	aw	85 May	sheet 1 of 2

CERTIFIED BOUNDARY SURVEY

LIBER

4 PG 1020

LEGAL DESCRIPTIONS:

Parcel # 4

A part of the North $\frac{1}{2}$ of the East $\frac{1}{2}$ of the NW fractional $\frac{1}{4}$ of Section 4, T2N, R1E, Ingham Township, Ingham County, Michigan, described as: Commencing at the North $\frac{1}{4}$ corner of said Section 4; thence West along the North line of said Section 4, 1320'; thence S1 $\frac{1}{4}$ 0'40"E 330.25'; thence East 1320' to the N/S $\frac{1}{4}$ line of said Section 4; thence N1 $\frac{1}{4}$ 0'40"W along said N/S $\frac{1}{4}$ line 330.25' to the point of beginning. Contains 10.000 acres, more or less, and subject to all easements and restrictions of record.

Parcel # 5

A part of the North $\frac{1}{2}$ of the East $\frac{1}{2}$ of the NW fractional $\frac{1}{4}$ of Section 4, T2N, R1E, Ingham Township, Ingham County, Michigan, described as: Commencing 330.25' S1 $\frac{1}{4}$ 0'40"E of the North $\frac{1}{4}$ corner of said Section 4; thence West 1320'; thence S1 $\frac{1}{4}$ 0'40"E 330.25'; thence East 1320' to the N/S $\frac{1}{4}$ line of said Section 4; thence N1 $\frac{1}{4}$ 0'40"W along said N/S $\frac{1}{4}$ line 330.25' to the point of beginning. Contains 10.000 acres ~~more or~~ less, and subject to all easements and restrictions of record.

I hereby certify to the parties named hereon that we have surveyed two parcels of land in the NW $\frac{1}{4}$ of Section 4, T2N, R1E, and that we have found or set, as noted hereon, permanent markers to all corners and angle points of the boundaries of the parcels shown hereon, and the more particular descriptions of said parcel are as designated hereon.

This survey was performed with an error of closure no greater than a ratio of 1' in 5000'. This survey complies with the requirements of P.A. 132 of 1970.

NW corner Sec. 4, T2N, R1E

Nail & tag N/S 30" Maple SW 93.64'

Nail & tag SE/S 32" Maple SSW 61/36'

Nail & tag SW/S 10" Maple SE 107.33'

North $\frac{1}{4}$ corner Sec. 4, T2N, R1E

S32 $\frac{1}{2}$ °W 58.28' Square bar N/S TP

S80°W 151.73' nail N/S 40" Maple

N74°W 96.0' nail S/S 40" Ash

Center Sec. 4, T2N, R1E

S68°E 21.26' nail SW/S fence post

S86°W 25.35' nail S/S fence post

N60°E 17.73' center N. edge culvert

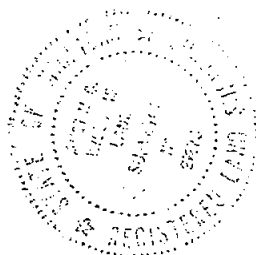

2877

WILLIAMS
Surveying

1148 Okemos Road
Mason, Michigan 48854
Phone: (517) 676-5153

Austin C. Williams

Austin C. Williams
RLS 21275

DRAWN	aw	85 May	SEC. 4, T2N, R1E
COMPUTED	aw	85 May	JOB NO. 6099
FLD. SURVEY	aw	85 May	sheet 2 of 2

CERTIFIED BOUNDARY SURVEY

LIBER

4 PG 1064

FOR: Francis Sturr

All dimensions are in feet and decimals thereof.

$\frac{1}{8}$ " bars with identification caps have been placed at all points marked "o" unless otherwise noted.

All bearings are relative and are referenced to the North line of Section 4, T2N, R1E, which is recorded to bear East-West.

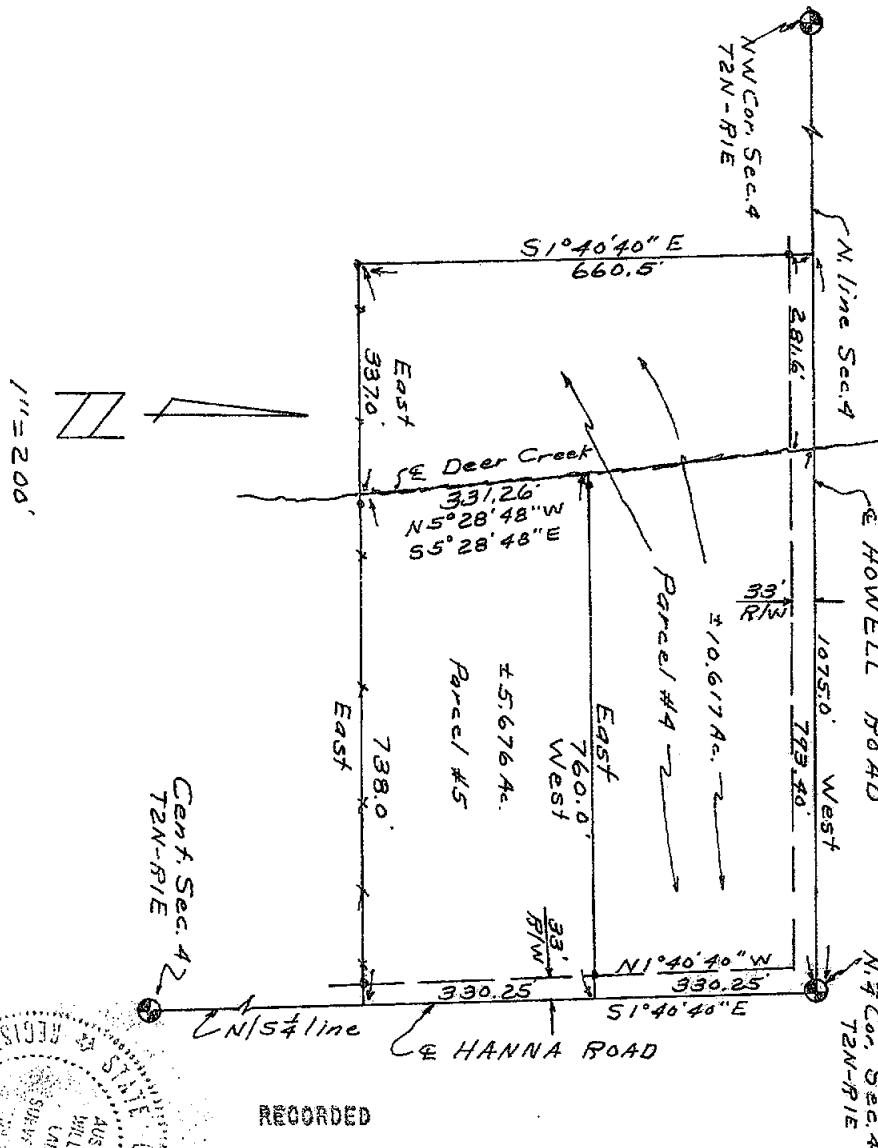

RECORDED

SEP 5 8 41 AM '85

REGISTER OF DEEDS

Robert Johnson
INGHAM COUNTY, MICH.

2902

WILLIAMS
Surveying

1148 Okemos Road
Mason, Michigan 48854
Phone: (517) 676-5153

Austin C. Williams

Austin C. Williams
RLS 21275

DRAWN	aw	85 July	SEC. 4, T2N-R1E
COMPUTED	aw	85 July	JOB NO. 6137
FLD. SURVEY	aw	85 July	sheet 1 of 2

CERTIFIED BOUNDARY SURVEY

LIBER

4 1085

LEGAL DESCRIPTIONS:

Parcel # 4

A part of the North $\frac{1}{4}$ of the East $\frac{1}{4}$ of the NW fractional $\frac{1}{4}$ of Section 4, T2N, R1E, Ingham County, Michigan, described as: Commencing at the North $\frac{1}{4}$ corner of said Section 4; thence West along the North line of said Section 4, 1075.0'; thence S1°40'40"E 660.50'; thence East 337.0' to the center of Deer Creek; thence N5°28'48"W along the center of said Deer Creek 331.26'; thence East 760.0' to the N/S $\frac{1}{4}$ line of said Section 4; thence N1°40'40"W along said N/S $\frac{1}{4}$ line 330.25' to the point of beginning. Contains 10.617 acres, more or less, and subject to all easements and restrictions of record.

Parcel # 5

A part of the North $\frac{1}{4}$ of the East $\frac{1}{4}$ of the NW fractional $\frac{1}{4}$ of Section 4, T2N, R1E, Ingham County, Michigan, described as: Commencing at the North $\frac{1}{4}$ corner of said Section 4; thence S1°40'40"E along the N/S $\frac{1}{4}$ line of said Section 4, 330.25' to the point of beginning; thence West 760.0' to the center of Deer Creek; thence S5°28'48"E along the center of said Deer Creek 331.26'; thence East 738.0' to the N/S $\frac{1}{4}$ line of said Section 4; thence N1°40'40"W along said N/S $\frac{1}{4}$ line 330.25' to the point of beginning. Contains 5.676 acres, more or less, and subject to all easements and restrictions of record.

I hereby certify to the parties named hereon that we have surveyed two parcels of land in the NW $\frac{1}{4}$ of Section 4, T2N, R1E, and that we have found or set, as noted hereon, permanent markers to all corners and angle points of the boundaries of the parcels shown hereon, and the more particular descriptions of said parcels are as designated hereon.

This survey was performed with an error of closure no greater than a ratio of 1' in 5000'. This survey complies with the requirements of P.A. 132 of 1970.

NW corner Sec. 4, T2N, R1E

Nail & tag N/S 30" Maple SW 93.64'

Nail & tag SE/S 32" Maple SSW 61.36'

Nail & tag SW/S 10" Maple SE 107.33'

North $\frac{1}{4}$ corner Sec. 4, T2N, R1E

S32°W 58.28' Square Bar N/S TP

S80°W 151.73' nail N/S 40" Maple

N74°W 96.0' nail S/S 40" Ash

Center Sec. 4, T2N, R1E

S68°E 21.26' nail SW/S fence post

S86°W 25.35' nail S/s fence post

N60°E 17.73' center N. edge culvert

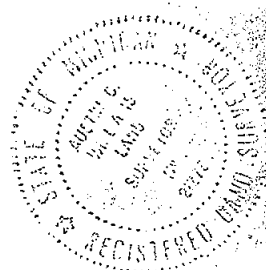

2902

WILLIAMS

Surveying

1148 Okemos Road
Mason, Michigan 48854
Phone: (517) 676-5153

Austin C. Williams

Austin C. Williams
RLS 21275

DRAWN

aw

RS
July

SEC. 4, T2N, R1E

COMPUTED

aw

RS
July

JOB NO. 6137

FLD. SURVEY

aw

RS
July

sheet 2 of 2

LIBER

4 p. 1066

CERTIFIED BOUNDARY SURVEY

RECORDED

FOR: Francis Sturr

SEP 5 8 41 AM '85

REGISTER OF DEEDS

Francis Sturr
INGHAM COUNTY, MICH.

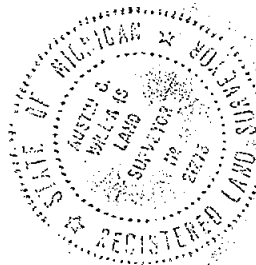
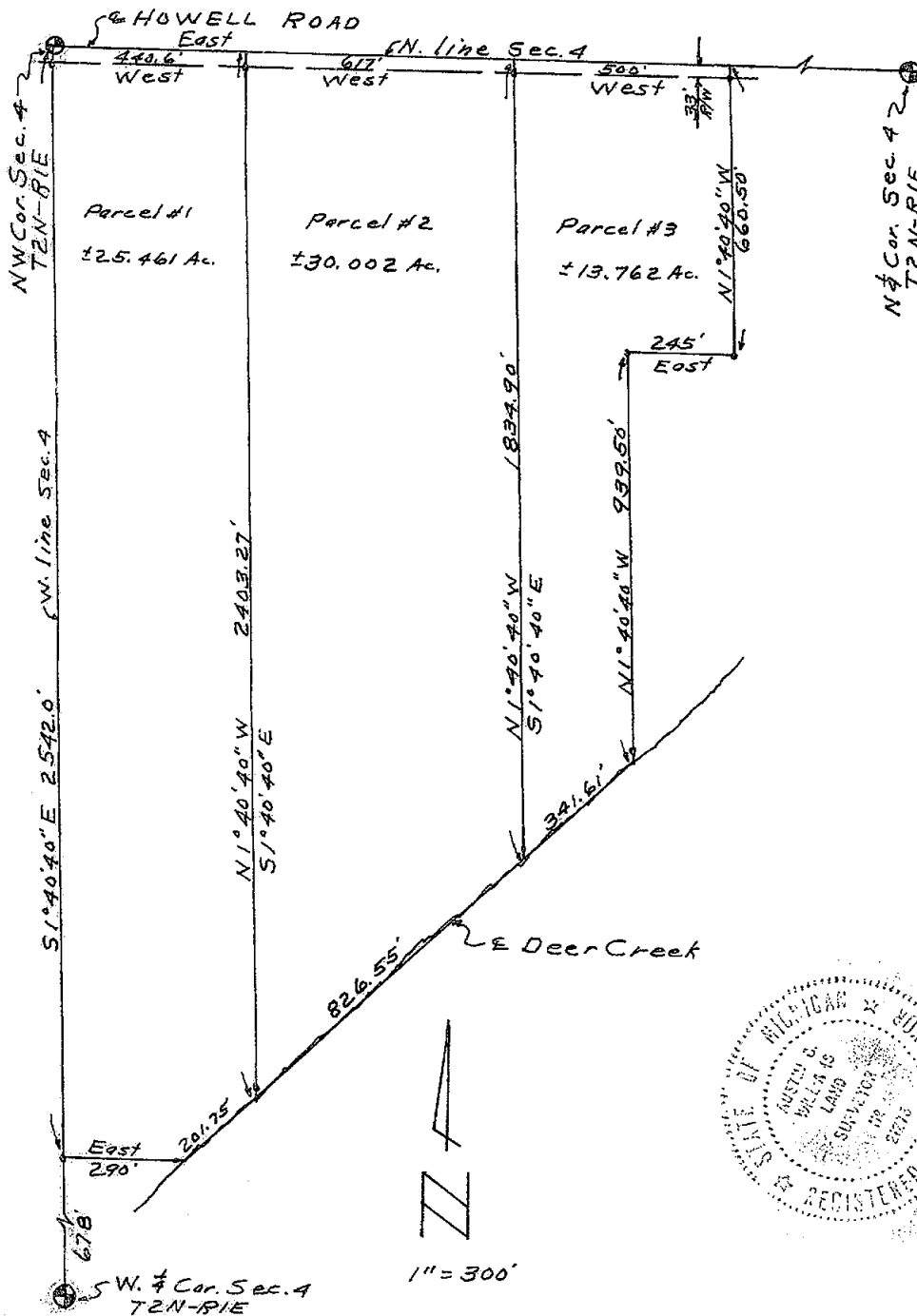

WILLIAMS

2903

Surveying

1148 Okemos Road
Mason, Michigan 48854
Phone: (517) 676-5153

Austin C. Williams

Austin C. Williams
RLS 21275

DRAWN

aw

85

July

SEC. 4, T2N-R1E

COMPUTED

aw

85

July

JOB NO. 6136

FLD. SURVEY

aw

85

July

sheet 1 of 2

CERTIFIED BOUNDARY SURVEY

LIBER

4 PG 1067

All dimensions are in feet and decimals thereof. $\frac{1}{2}$ " bars with identification caps have been placed at all points marked " " unless otherwise noted. All bearings are relative and are referenced to the North line of Section 4, T2N, R1E, which is recorded to bear East-West.

LEGAL DESCRIPTIONS:

Parcel # 1

A part of the NW $\frac{1}{4}$ of Section 4, T2N, R1E, Ingham Township, Ingham County, Michigan, described as: Commencing at the NW corner of said Section 4; thence S1°40'40"E along the West line of said Section 4, 2542.0'; thence East 290.0' to the center of Deer Creek; thence N46°34'49"E along said center of Deer Creek 201.75'; thence N1°40'40"W 2403.27' to the North line of said Section 4; thence West along said North line 440.6' to the point of beginning. Contains 25.461 acres, more or less, and subject to all easements and restrictions of record.

Parcel # 2

A part of the NW $\frac{1}{4}$ of Section 4, T2N, R1E, Ingham Township, Ingham County, Michigan, described as: Commencing 440.6' East of the NW corner of said Section 4 along the North line of said Section 4; thence S1°40'40"E 2403.27' to the center of deer Creek; thence N46°34'49"E along the center of said Deer Creek 826.55'; thence N1°40'40"W 1834.90' to the North line of said Section 4; thence West along said North line 617.0' to the point of beginning. Contains 30.002 acres, more or less, and subject to all easements and restrictions of record.

Parcel # 3

A part of the NW $\frac{1}{4}$ of Section 4, T2N, R1E, Ingham Township, Ingham County, Michigan, described as: Commencing 1057.6' East of the NW corner of said Section 4 along the North line of said Section 4; thence S1°40'40"E 1834.90' to the center of Deer Creek; thence N46°34'49"E along the center of said Deer Creek 341.61'; thence N1°40'40"W 939.50'; thence East 245.0'; West along said North line 500.0' to the point of beginning. Contains 13.762 acres, more or less, and subject to all easements and restrictions of record.

I hereby certify to the parties named hereon that we have surveyed three parcels of land in the NW $\frac{1}{4}$ of Section 4, T2N, R1E, and that we have found or set, as noted hereon, permanent markers to all corners and angle points of the boundaries of the parcels shown hereon, and the more particular descriptions of said parcels are as designated hereon.

This survey was performed with an error of closure no greater than a ratio of 1' in 5000'. This survey complies with the requirements of P.L.A. 132 of 1970.

NW corner Sec. 4, T2N, R1E
Nail & tag N/S 30" Maple SW 93.64'
Nail & tag SE/S 32" Maple SSW 61.36'
Nail & tag SW/S 10" Maple SE 108.33'

North $\frac{1}{4}$ corner Sec. 4, T2N, R1E
S32°W 58.28' square bar N/S Tel. Pole
S80°W 151.73' nail N/S 40" Maple
N74°W 96.0' nail S/S 40" Ash

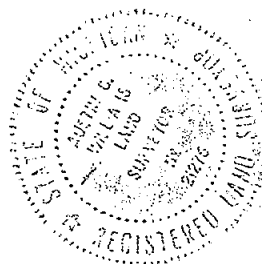

2903

WILLIAMS
Surveying

1148 Okemos Road
Mason, Michigan 48854
Phone: (517) 676-5153

Austin C. Williams
Austin C. Williams
RLS 21275

DRAWN	aw	25 July	SEC. 4, T2N, R1E
COMPUTED	aw	25 July	JOB NO. 6136
FLD. SURVEY	aw	25 July	sheet 2 of 2

CERTIFICATE OF SURVEY

OCT 26 12 31 PM '88

FOR: Leroy Townsend
611 E. Columbia Road
Mason, Mich. 48854

REGISTER OF DEEDS
Daniel Johnson
 INGHAM COUNTY, MICH.

LEGEND:

1. All dimensions are in feet and decimals thereof.
2. 1/2" bar and identification cap have been placed at all points marked "o".
3. _____ indicates described boundary line.
4. _____ indicates not to scale.
5. All bearings are relative and referenced to the North line of said Section 9 which is assumed to bear due West.

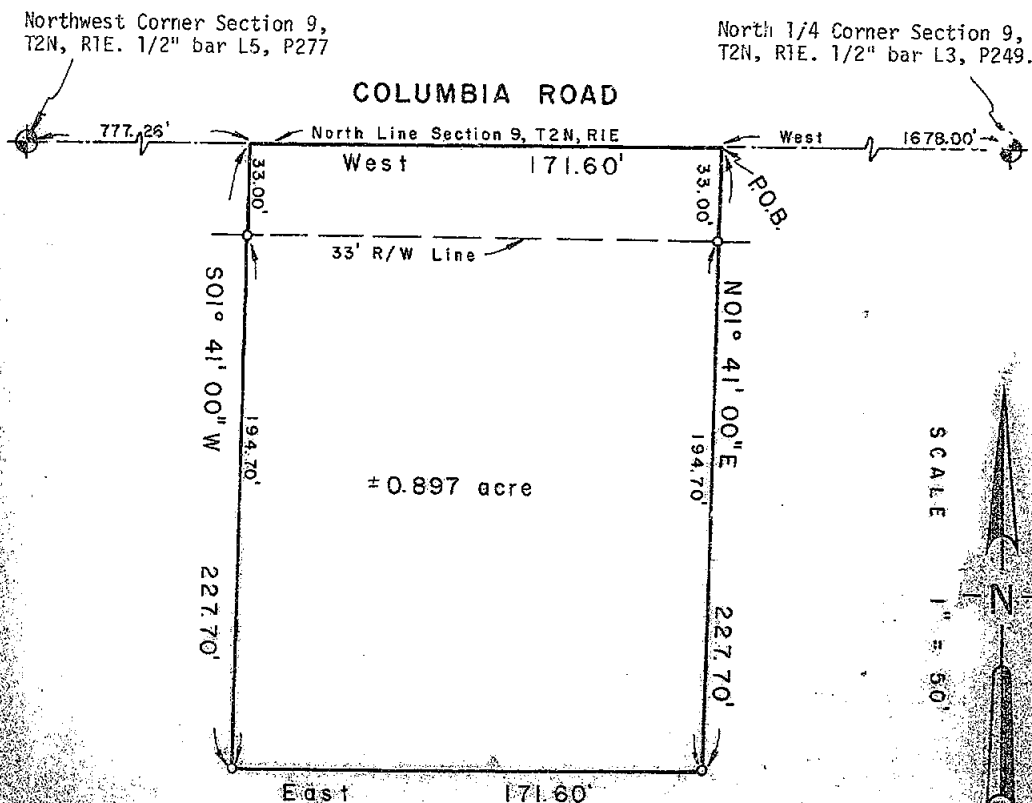

SCALE 1 = 50

155

POLARIS
SURVEYING CO

3081 Holt Road
Mason, Michigan 48854
517/676-3630

fld. survey	RL	Oct '89	Sec. 9	T. 2N	R. 1E
drawn	RL	Oct '89	Co. Ingham		
sheet	T. 61	2	Drawing number	A-4150	

CERTIFICATE OF SURVEY

LEGAL DESCRIPTION:

A parcel of land in the Northwest 1/4 of Section 9, T2N, R1E, Ingham Township, Ingham County, Michigan; the surveyed boundary of said parcel being described as commencing at the North 1/4 Corner of said Section 9; thence West along the North line of said Section 9 a distance of 1678.00 feet to the point of beginning of this description; thence West continuing along the North line of said Section 9 a distance of 171.60 feet; thence S01°41'00"W a distance of 227.70 feet; thence East parallel to the North line of said Section 9 a distance of 171.60 feet; thence N01°41'00"E a distance of 227.70 feet to the point of beginning; said parcel containing more or less 0.897 acre; said parcel subject to the rights of the public across Columbia Road; said parcel subject to all easements and restrictions of record.

WITNESSES TO GOVERNMENT CORNERS:

North 1/4 Corner Section 9, T2N, R1E. L3, P249. 1/2" bar.
Found nail and tag #13574 in S. side utility pole, 80° az., 72.1'
Set nail and tag in East side 24" oak, 0° az., 374.3'
Set nail and tag in S. side utility pole, 279° az., 282.0'
West post of arrow sign, 205° az., 20.8'

Northwest Corner Section 9, T2N, R1E. L5, P277. 1/2" bar.
Found nail and tag #18998 in S. side 30" oak, 62° az., 45.1'
Found nail and tag #18998 in S. side 36" oak, 84° az., 140.3'
Southeast corner of frame garage, 353° az., 129.2'
Found nail and tag #18998 in West side fence corner post, 05° az., 36.0'

CERTIFICATE OF SURVEY:

I hereby certify to the parties named hereon that I have surveyed a parcel of land within:

The Northwest 1/4 of the Northwest 1/4 of Section 9,
T2N, R1E, Ingham Township, Ingham County, Michigan.

and that I have set permanent markers to all corners of said parcel and that the more particular surveyed description of said parcel is as designated hereon.

This survey complies with the requirements of P.A. 132 of 1970.

This survey was performed with an error of closure no greater than a ratio of 1 in 30,000 based upon unadjusted field datum.

Ronnie M. Lester 10/19/89
Ronnie M. Lester, Licensed Land Surveyor #18998

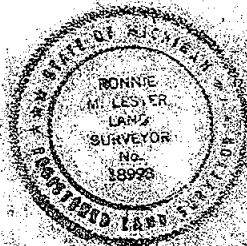

3699

POLARIS
SURVEYING CO.

3081 Holt Road
Mason, Michigan 48854
517-676-3630

fld. survey	RL	Oct 89	Sec. 9	T 2N R 1E
drawn	RL	Oct 89	Co. Ingham	
sheet 2 of 2		Drawing number	A-4150	

CERTIFICATE OF SURVEY

OCT 4 9 43 AM '91

REGISTER OF DEEDS

INGHAM COUNTY, MICH.

RECORDING SPACE

NORTHWEST CORNER,
SECTION 10, T.2N-R.1E.,
INGHAM TOWNSHIP,
INGHAM COUNTY, MICHIGAN.
FOUND 1/2" IRON ROD.
WITNESSED BY:
N & T *28414 W. SIDE UTILITY
POLE, S10°E, 65.53'.
N & T *18998 N. SIDE 36" OAK,
S80°W, 132.90'.
NW. CORNER SIGN POST, S10°E,
44.70'.
SE. CORNER SIGN POST, N20°W,
42.95'.

WEST 1/4 CORNER,
SECTION 10, T.2N-R.1E.,
INGHAM TOWNSHIP,
INGHAM COUNTY, MICHIGAN.
FOUND 1/2" IRON ROD - 3' WEST
OF EAST EDGE OF CLARK RD.
WITNESSED BY:
N & T *28414 W. SIDE 36" MAPLE,
N15°E, 65.65'.
N & T *28414 S. SIDE 36" MAPLE,
N10°E, 92.80'.
N & T *28414 W. SIDE 32" MAPLE,
N5°E, 122.24'.
N & T *28414 E. SIDE 28" WALNUT,
N15°W, 179.13'.

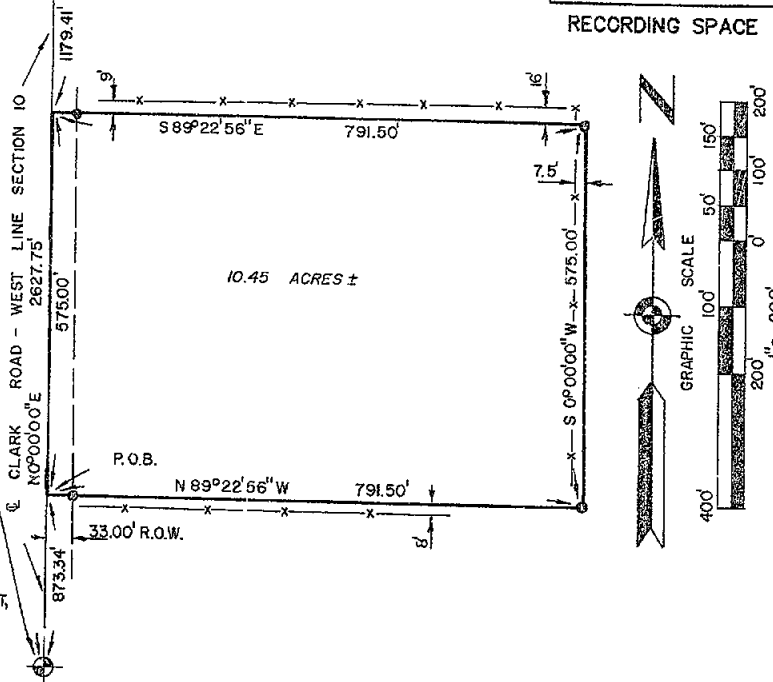

LEGAL DESCRIPTION

A part of the North 80 acres of the West 3/4 of the Northwest 1/4 of Section 10, T2N, R1E, Ingham Township, Ingham County, Michigan, described as beginning at the Southwest Corner of said 80 acres, said corner being N 00° 00' 00" E 873.34 feet from the West 1/4 Corner of Section 10; thence N 00° 00' 00" E 575.00 feet along the West line of Section 10; thence S 89° 22' 56" E 791.50 feet parallel with the South line of said North 80 acres; thence S 00° 00' 00" W 575.00 feet parallel with the West section line; thence N 89° 22' 56" W 791.50 feet along said South line to the point of beginning, containing 10.45 acres of land more or less and subject to any easements or rights of way of record.

Bearings for this survey are based on assuming N 00° 00' 00" E along the West section line.

I hereby certify that I have surveyed and mapped and/or described on August 15, 1991, and that the ratio of closure on the unadjusted field observations of such survey was 1/10,000, and that all of the requirements of P.A. 132 1970 have been complied with.

Maurice H. Mahieu
Maurice H. Mahieu, L.S. #28414



LEGEND

ALL DIMENSIONS ARE IN FEET AND DECIMALS THEREOF
D= DEEDED
P= PLATTED
M= MEASURED
PROPERTY CORNER IRON
CONCRETE MONUMENT
FENCE LINE

FI= FOUND IRON
SI= SET IRON

4099



WOLVERINE ENGINEERS & SURVEYORS, INC.
312 NORTH ST. MASON, MICHIGAN 48854
PHONE (517) 676-9200

SURVEY FOR: RIES/ TOWNSEND

FIELD SURVEY: T. YOUNG

DATE: 8/15/91

DRAWN BY: J. SHOTWELL

SHEET: 1 OF 1

SCALE: 1" = 200'

JOB NO.: 910558

CERTIFICATE OF SURVEY

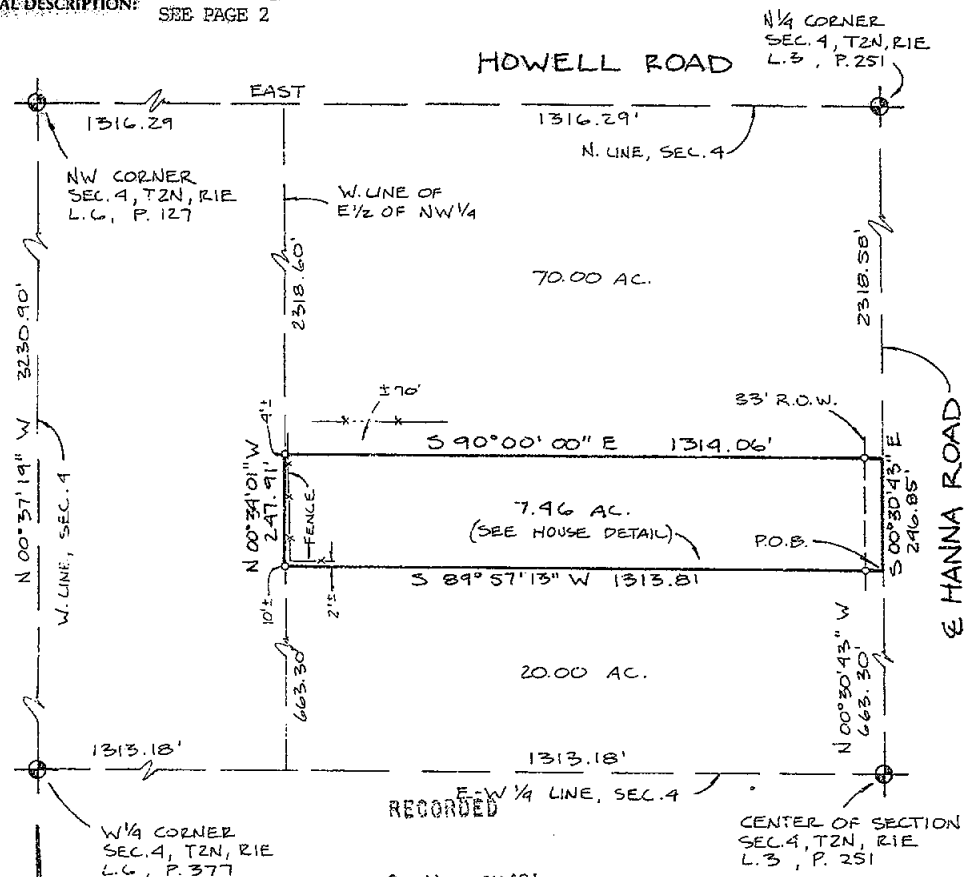

Dec 9 11 42 AM '91

REGISTERED DEEDS

10' x 14' 3" INCHES HIGH FRAME SHED ON CONC.

85' GRAVEL DRIVE

CONC. PORCH

1 1/2 STORY FRAME HOUSE

WOOD DECK

CONC. PORCH

SCALE: 1 IN = 300 FT

DETAIL: 1 IN = 40 FT

We hereby certify that we have surveyed the property herein described, and that there are no visible encroachments upon the above described property, except as shown hereon.

We further certify that we have fully complied with the requirements of Section 3, Public Act 132 of 1970, and that the ratio of error of closure of this survey is no greater than: 1/5000.

LEGEND

- Set Iron
- Found Iron
- Fence Line
- R Recorded Distance
- M Measured Distance
- D Deeded Distance



Ron Helsel
RON HSEL, R.L.S. No. 18994

1149

ACCOLADE, INC.

Land Surveying and Planning Specialists

807 Kerns Rd., Suite 101, Mason, Mich. 48854
Phone 517-676-1580

FOR: GARY & BONITA HOLLON
HANNA ROAD
DANSVILLE, MICHIGAN

FIELD <i>MP102</i>	DATE <i>Sept. 9, 1991</i>
DRAWN <i>D.P.</i>	SURVEY NO. <i>91-2377</i>
CHECKED <i>RT</i>	SHEET <i>1 OF 2</i>

67886

CERTIFICATE OF SURVEY

LEGAL DESCRIPTION:

THE EAST $\frac{1}{2}$ OF THE NW FRACTIONAL $\frac{1}{4}$, SECTION 4, T2N,R1E, INGHAM TOWNSHIP, INGHAM COUNTY, MICHIGAN; EXCEPT THE NORTH 70 ACRES AND EXCEPT THE SOUTH 20 ACRES, HEREIN DESCRIBED AS SURVEYED; BEGINNING ON THE NORTH-SOUTH $\frac{1}{4}$ LINE OF SAID SECTION 4, 663.30 FEET N00°30'43"W OF THE CENTER OF SECTION 4, THENCE S89°57'13"W, 1313.81 FEET TO THE WEST LINE OF THE EAST $\frac{1}{2}$ OF SAID NW $\frac{1}{4}$, THENCE N00°34'01"W, ON SAID WEST LINE, 247.91 FEET, THENCE S90°00'00"E, 1314.06 FEET TO THE NORTH-SOUTH $\frac{1}{4}$ LINE OF SECTION 4, THENCE S00°30'43"E ON SAID $\frac{1}{4}$ LINE 246.85 FEET TO THE POINT OF BEGINNING. CONTAINING 7.46 ACRES. SUBJECT TO THE EAST 33 FEET THEREOF FOR USE AS PUBLIC RIGHT-OF-WAY AND OTHER EASEMENTS OF RECORD.

NW CORNER, SECTION 4, T2N,R1E

FOUND 4" x 36" CONCRETE MONUMENT WITH $\frac{1}{2}$ " x 38" REROD AND CAP #18998 WITH CONCRETE COLLAR AND COVER

SET N & T E/SIDE T. POLE, S60°W, 110.99'

FD PIPD IN CONC, SOUTH, 23.98'

SET N & T, E/SIDE 8" ELM, S20°W, 40.08'

TOP CENTER, BURIED CABLE BOX, NE, 62.28'

$\frac{1}{2}$ " IRON BAR WITH CAP, E-13 WHEATFIELD TOWNSHIP, T3N,R1E, WEST, 1.79'

WEST $\frac{1}{4}$ CORNER, SECTION 4, T2N,R1E

$\frac{1}{2}$ " BAR AND IDENTIFICATION CAP IN HOLE SURROUNDED BY STONES AS FOUND 17 FEET WEST OF CENTERLINE OF DEER CREEK ON FENCE LINE TO WEST

FOUND NAIL AND TAG ON WEST SIDE 24" ASH, S.S.W., 39.7'

FOUND NAIL AND TAG ON NORTH SIDE 18" ASH, WEST, 22.4'

FOUND NAIL AND TAG ON WEST SIDE 15" ASH, S.W., 44.3'

CENTERLINE OF DEER CREEK, EAST 17.0' ±

N $\frac{1}{4}$ CORNER, SECTION 4, T2N,R1E

FOUND R.R. SPIKE, E HOWELL & HANNA ROADS

FD. SQ. BAR, N/SIDE T POLE, S32°W, 58.28'

SET N & T, W/SIDE BASSWOOD, S40°E, 51.47'

SET N & T, E/SIDE 8" ELM, N5°W, 29.97'

SET N & T, E/SIDE 32" CHERRY, S15°E, 128.45'

CENTER OF SECTION 4, T2N,R1E

S.68°E, 21.26' NAIL SET SW/S FENCE POST

S.86°W, 25.35' NAIL SET S/S FENCE POST

N.60°E, 17.73' CENTERLINE NORTH EDGE CULVERT

SET N & T, S/SIDE F. POST, N70°E, 23.56'

We hereby certify that we have surveyed the property herein described, and that there are no visible encroachments upon the above described property, except as shown hereon.

We further certify that we have fully complied with the requirements of Section 3, Public Act 132 of 1970, and that the ratio of error of closure of this survey is no greater than 1/5000.

LEGEND

- Set Iron
- Found Iron
- Fence Line
- R Recorded Distance
- M Measured Distance
- D Deeded Distance



Ron Helsel
RON HELSEL, R.L.S. No. 18994

4149

ACCOLADE, INC.

Land Surveying and Planning Specialists

807 Kerns Rd., Suite 101, Mason, Mich. 48854
Phone 517-676-1580

FOR: GARY & BONITA HOLLON
HANNA ROAD
DANSVILLE, MICHIGAN

FIELD MP 16K

DATE Sept. 9, 1991

DRAWN DP

SURVEY NO. 91-2377

CHECKED RH

SHEET 2 OF 2

LEGAL DESCRIPTION: (SEE PAGE 2)

APR 12 8 27 AM '93

REGISTER OF DEEDS

Francis Johnson

INGHAM COUNTY, MICH.

HOWELL ROAD

N 1/4 CORNER
SEC. 4, T2N, R1E,
L. 3, P. 251NE CORNER
SEC. 4, T2N, R1E,
L. 6, P. 79

NORTH-SOUTH 1/4 LINE

NORTH

SCALE:
1 IN. = 100 FT.BEARINGS ARE RELATIVE TO
A SURVEY RECORDED IN
LIBER. 6, PAGE 885,
INGHAM COUNTY RECORDS

HANNA ROAD

1.00
Acres

We hereby certify that we have surveyed the property herein described, and that there are no visible encroachments upon the above described property, except as shown hereon.

We further certify that we have fully complied with the requirements of Section 3, Public Act 132 of 1970, and that the ratio of error of closure of this survey is no greater than 1/5000.

LEGEND

- Set Iron
- Found Iron
- Fence Line
- R Recorded Distance
- M Measured Distance
- D Deeded Distance

1291

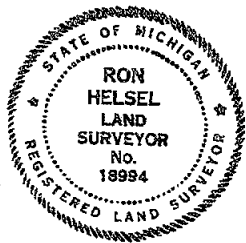

RON HELSEL, R.L.S. No. 18994

ACCOLADE, INC.

Land Surveying and Planning Specialists
807 Kerns Rd., Suite 101, Mason, Mich. 48854
Phone 517-576-1580FOR: DR. JAMES BARNES
1563 OKEMOS ROAD
MASON, MICHIGAN 48854

FIELD HP/IGK

DATE Feb. 4, 1992

DRAWN dp

SURVEY NO. 92-2817

CHECKED RH

SHEET 1 OF 2

LEGAL DESCRIPTION:

PREVIOUSLY DESCRIBED AS:

THE SOUTH 1 ACRE OF THE WEST 3 ACRES OF ALL THAT CERTAIN PIECE OF LAND KNOWN AND DESCRIBED AS THE NORTH 18 ACRES OF THE WEST $\frac{1}{2}$ OF THE NORTHEAST $\frac{1}{2}$ OF FRACTIONAL SECTION 4, T2N,R1E, INGHAM TOWNSHIP, INGHAM COUNTY, MICHIGAN.

HEREIN SURVEYED AND DESCRIBED AS:

BEGINNING ON THE NORTH-SOUTH $\frac{1}{4}$ LINE OF SECTION 4, T2N,R1E, INGHAM TOWNSHIP, INGHAM COUNTY, MICHIGAN AT A POINT 396.65 FEET, S00°30'43"E FROM THE N $\frac{1}{4}$ CORNER OF SAID SECTION 4; THENCE S89°52'26"E, 219.65 FEET; THENCE S00°30'43"E, 198.32 FEET; THENCE N89°52'26"W, 219.65 FEET TO SAID NORTH-SOUTH $\frac{1}{4}$ LINE; THENCE N00°30'43"W ALONG SAID $\frac{1}{4}$ LINE, 198.32 FEET TO THE POINT OF BEGINNING. CONTAINING 1.0 ACRES AND SUBJECT TO A RIGHT-OF-WAY OVER THE WEST 33 FEET FOR PUBLIC ROAD PURPOSES.

NE CORNER, SECTION 4, T2N,R1E

FOUND CONC. MON. WITH CAP #18998 IN MON BOX IN E HOWELL ROAD

N45°W, SET N & T S/SIDE FENCE POST, 62.29'

S50°W, WARNING PIPELINE SIGN WEST EDGE, 46.68'

FD N & T #18998 N/SIDE 36" WALNUT, S70°W, 187.30'

FD R.R. SPIKE G-13 WHEATFIELD TOWNSHIP, T3N,R1E, INGHAM COUNTY, WEST 9.24'

N $\frac{1}{4}$ CORNER, SECTION 4, T2N,R1E

FOUND R.R. SPIKE, E HOWELL & HANNA ROADS

FD SQ. BAR, N/SIDE T POLE, S32°W, 58.28'

SET N & T, W/SIDE BASSWOOD, S40°E, 51.47'

SET N & T, E/SIDE 8" ELM, N5°W, 29.97'

SET N & T, E/SIDE 32" CHERRY, S15°E, 128.45'

CENTER OF SECTION 4, T2N,R1E

S68°E, 21.26' NAIL SET SW/SIDE FENCE POST

S68°W, 25.35' NAIL SET S/SIDE FENCE POST

N60°E, 17.73' CENTERLINE NORTH EDGE CULVERT

SET N & T, S/SIDE FENCE POST, N70°E, 23.56'

We hereby certify that we have surveyed the property herein described, and that there are no visible encroachments upon the above described property, except as shown hereon.

We further certify that we have fully complied with the requirements of Section 3, Public Act 132 of 1970, and that the ratio of error of closure of this survey is no greater than 1/5000.

LEGEND

- Set Iron
- Found Iron
- Fence Line
- R Recorded Distance
- M Measured Distance
- D Deeded Distance

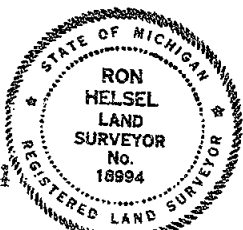

1291

Ron Helsel
RON HELSEL, R.L.S. No. 18994

ACCOLADE, INC.

Land Surveying and Planning Specialists

807 Kerns Rd., Suite 101, Mason, Mich. 48854
Phone 517-676-1580

FOR: DR. JAMES BARNES
1563 OKEMOS ROAD
MASON, MICHIGAN 48854

FIELD MP16K

DATE Feb. 4, 1992

DRAWN D.P.

SURVEY NO. 92-2817

CHECKED RH

SHEET 2 OF 2

LIBER

6 PS 1163

CERTIFICATE OF SURVEY

RECORDED

LEGAL DESCRIPTION: (SEE PAGE 2)

JUN 12 8 27 AM '92

REGISTER OF DEEDS

James J. Johnson

TICHAM COUNTY, MICH.

NORTH 1/4 CORNER
SECTION 8
T2N, R1E
LIBER 3, PAGE 249

NORTH EAST CORNER
SECTION 8
T2N, R1E
LIBER 5, PAGE 277

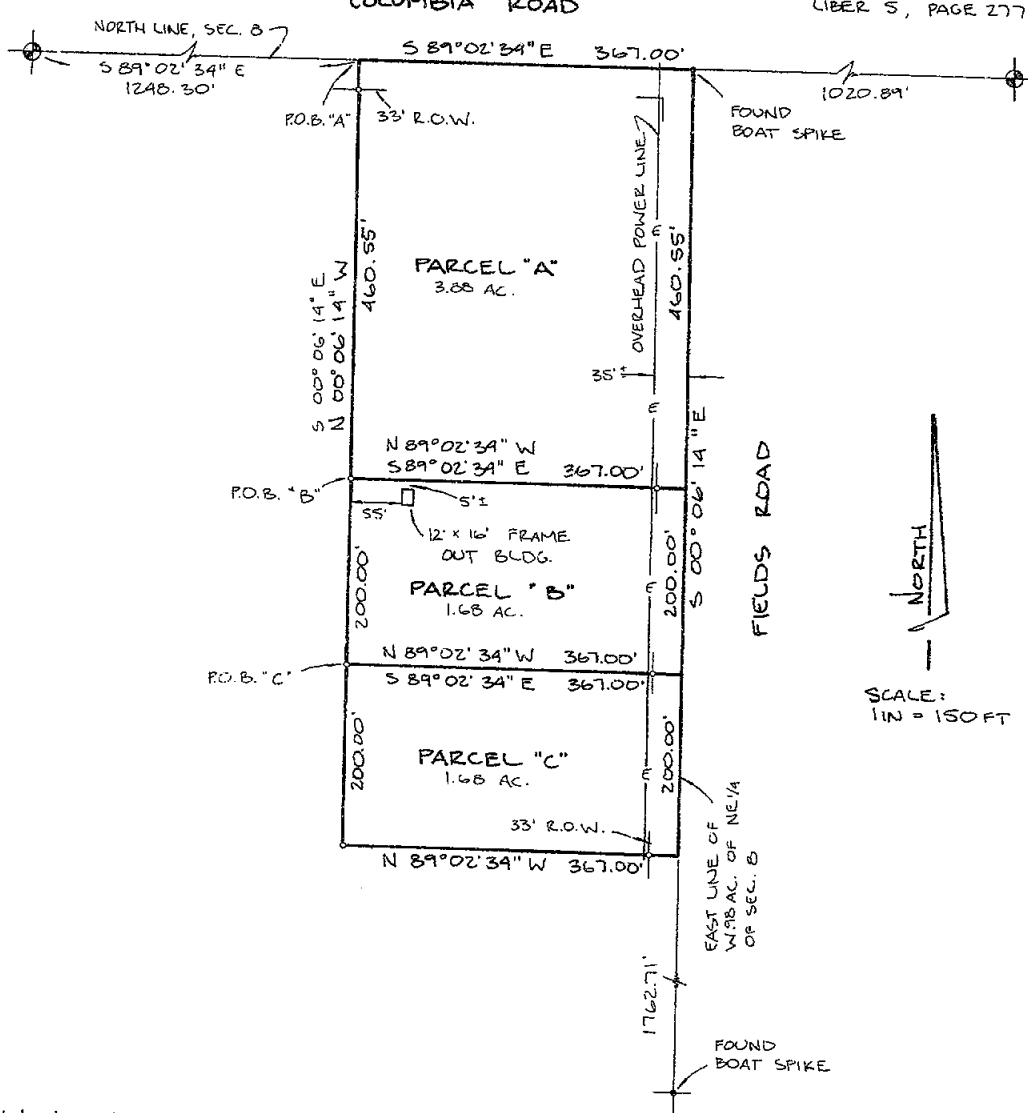

We hereby certify that we have surveyed the property herein described, and that there are no visible encroachments upon the above described property, except as shown hereon.

We further certify that we have fully complied with the requirements of Section 3, Public Act 132 of 1970, and that the ratio of error of closure of this survey is no greater than 1/5000.

LEGEND

- Set Iron
- Found Iron
- Fence Line
- R Recorded Distance
- M Measured Distance
- D Deeded Distance

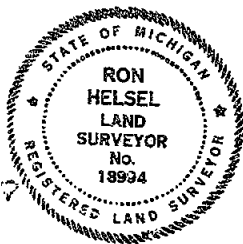

ACCOLADE, INC.

Land Surveying and Planning Specialists
807 Kerns Rd., Suite 101, Mason, Mich. 48834
Phone 317-676-1580

FOR: COLDWELL BANKER BOWLER
4025 HOLT ROAD
HOLT, MICHIGAN 48842

FIELD MPIC 6-8-92

DATE June 10, 1992

DRAWN dp 6-7-92

SURVEY NO. 92-3381

CHECKED RH 6-13-92

SHEET 1 OF 2

Ron Helsel
RON HELSEL, R.L.S. No. 18994

LEGAL DESCRIPTION:

PART OF A PARCEL PREVIOUSLY DESCRIBED AS: COMMENCING AT THE N $\frac{1}{4}$ CORNER OF SECTION 8, S89°02'34"E, 1248.3 FEET ALONG THE NORTH SECTION LINE TO THE POINT OF BEGINNING; S00°06'14"E, 860.55 FEET; S89°02'34"E, 367 FEET TO THE CENTERLINE OF FIELDS ROAD; N00°06'14"W, 860.55 FEET ALONG SAID CENTERLINE TO THE NORTH SECTION LINE; N89°02'34"W, 367 FEET TO THE POINT OF BEGINNING, ON THE NE $\frac{1}{4}$ OF SECTION 8, T2N,R1E, 7.75 ACRES.

HEREIN SURVEYED AND DESCRIBED AS:

PARCEL "A"

BEGINNING ON THE NORTH LINE OF SECTION 8, T2N,R1E, INGHAM TOWNSHIP, INGHAM COUNTY, MICHIGAN AT A POINT 1248.30 FEET, S89°02'34"E FROM THE N $\frac{1}{4}$ CORNER OF SAID SECTION 8; THENCE CONTINUING S89°02'34"E ALONG SAID NORTH LINE, 367.00 FEET TO A FOUND BOATSPIKE, MONUMENTING THE CENTERLINE OF FIELDS ROAD; THENCE S00°06'14"E ALONG SAID CENTERLINE, 460.55 FEET; THENCE N89°02'34"W, 367.00 FEET; THENCE N00°06'14"W, 460.55 FEET TO THE POINT OF BEGINNING. CONTAINING 3.88 ACRES AND SUBJECT TO THE NORTH 33 FEET AND THE EAST 33 FEET THEREOF FOR USE AS PUBLIC RIGHT-OF-WAY.

PARCEL "B"

BEGINNING AT A POINT 1248.30 FEET, S89°02'34"E ALONG THE NORTH SECTION LINE AND 460.55 FEET, S00°06'14"E FROM THE N $\frac{1}{4}$ CORNER OF SECTION 8, T2N,R1E, INGHAM TOWNSHIP, INGHAM COUNTY, MICHIGAN; THENCE S89°02'34"E, 367.00 FEET TO THE CENTERLINE OF FIELDS ROAD; THENCE S00°06'14"E ALONG SAID CENTERLINE, 200.00 FEET; THENCE N89°02'34"W, 367.00 FEET; THENCE N00°06'14"W, 200.00 FEET TO THE POINT OF BEGINNING. CONTAINING 1.68 ACRES AND SUBJECT TO THE EAST 33 FEET THEREOF FOR USE AS PUBLIC RIGHT-OF-WAY.

PARCEL "C"

BEGINNING AT A POINT 1248.30 FEET, S89°02'34"E ALONG THE NORTH SECTION LINE AND 660.55 FEET, S00°06'14"E FROM THE N $\frac{1}{4}$ CORNER OF SECTION 8, T2N,R1E, INGHAM TOWNSHIP, INGHAM COUNTY, MICHIGAN; THENCE S89°02'34"E, 367.00 FEET TO THE CENTERLINE OF FIELDS ROAD; THENCE S00°06'14"E ALONG SAID CENTERLINE, 200.00 FEET; THENCE N89°02'34"W, 367.00 FEET; THENCE N00°06'14"W, 200.00 FEET TO THE POINT OF BEGINNING. CONTAINING 1.68 ACRES AND SUBJECT TO THE EAST 33 FEET THEREOF FOR USE AS PUBLIC RIGHT-OF-WAY.

NORTH $\frac{1}{4}$ CORNER, SECTION 8

$3\frac{1}{4}$ " x $\frac{1}{2}$ " FLAT BAR

S64°W, 53.35' N & T 18" ASH

N81°E, 107.90' N & T 20" WILLOW

SOUTH, 25.46' N & T 12" ELM

N37°E, 28.48' N & T BASE OF 4' DIA FENCE POST

NE CORNER, SECTION 8

$\frac{1}{2}$ " REBAR

N70°E, 45.15' N & T 26" OAK

N02°W, 36.03' N & T FENCE POST

N10°W, 110.30' SE CORNER GARAGE

N50°W, 34.92' SE 4" SQUARE MAIL BOX POST

PI $\frac{1}{2}$ FIELDS ROAD & COLUMBIA ROAD (SECTION LINE)

S20°E, 45.25' N & T 30" OAK

S80°E, 91.70' NORTH EDGE WEIGHT LIMIT SIGN POST

N05°E, 16.70' WESTERLY EDGE ARROW SIGN POST

E FIELDS ROAD NEAR EAST-WEST $\frac{1}{4}$ LINE, SECTION 8

SOUTH 2.25' BAR & CAP # 19828

S70°W, 17.28' N & T 12" ELM

N80°W, 4.57' N & T 8" ASH

N60°W, 7.40' N & T 4" ASH

We hereby certify that we have surveyed the property herein described, and that there are no visible encroachments upon the above described property, except as shown hereon.

We further certify that we have fully complied with the requirements of Section 3, Public Act 132 of 1970, and that the ratio of error of closure of this survey is no greater than 1/5000.

LEGEND

○ Set Iron

● Found Iron

— Fence Line

R Recorded Distance

M Measured Distance

D Deeded Distance

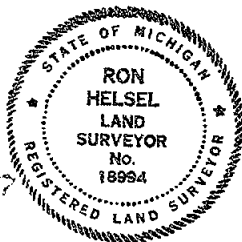

Ron Helsel
RON HELSEL, R.L.S. No. 18994

ACCOLADE, INC.

Land Surveying and Planning Specialists

807 Kerns Rd., Suite 101, Mason, Mich. 48854
Phone 517-676-1580

FOR: COLDWELL BANKER BOWLER

4025 HOLT ROAD
HOLT, MICHIGAN 48842

FIELD MP 16K 6-8-92

DATE JUNE 10, 1992

DRAWN DP 6-9-92

SURVEY NO. 92-3381

CHECKED RH 6-13-92

SHEET 2 OF 2

LIBER

6 PC 1103

CERTIFICATE OF SURVEY

RECORDED

LEGAL DESCRIPTION: (SEE PAGE 2)

M 11 8 27 11 3

REGISTER OF DEEDS

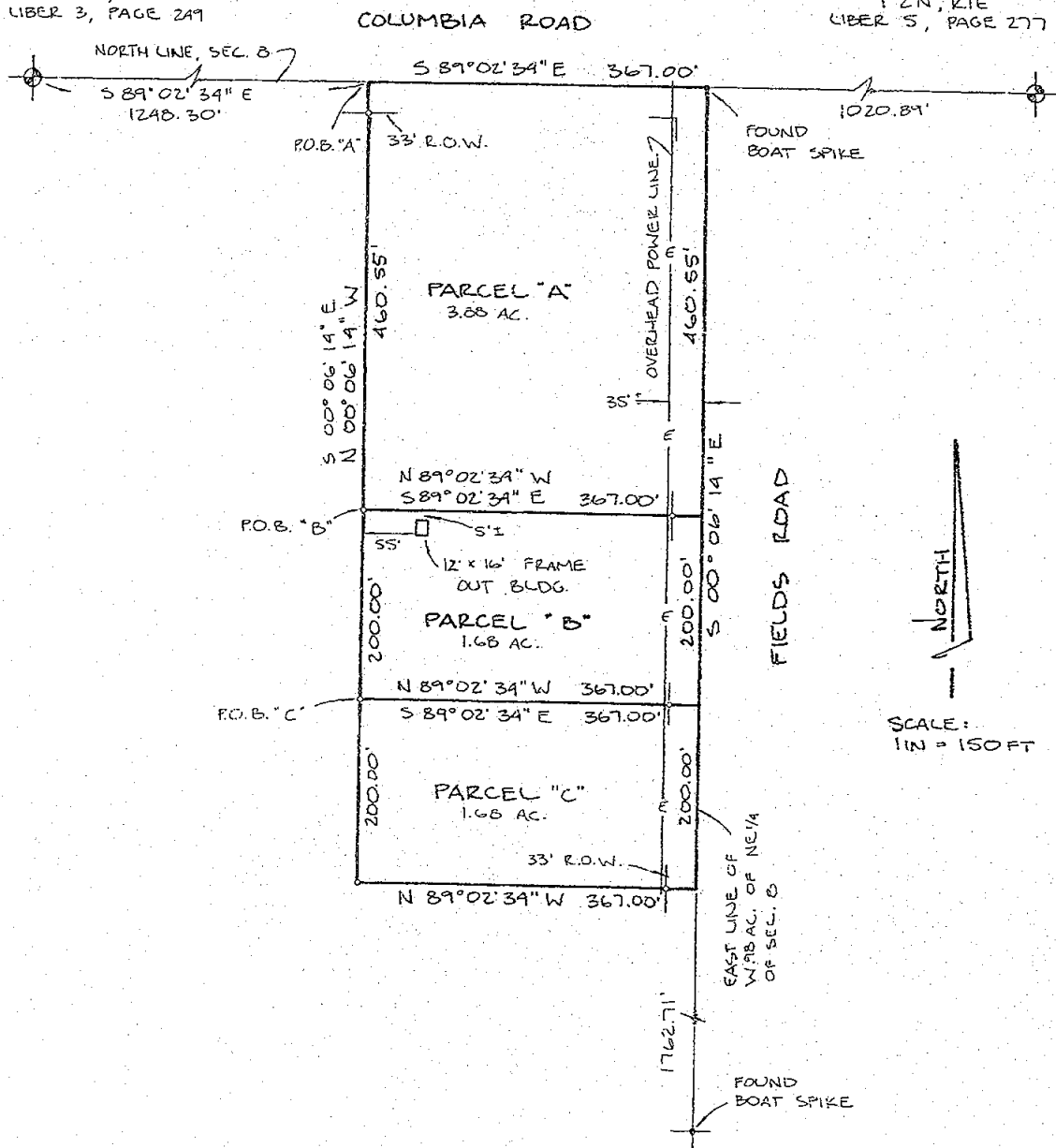
Dana Johnson
INGHAM COUNTY, MICH.NORTH 1/4 CORNER
SECTION 8
T2N, R1E
LIBER 3, PAGE 249NORTH EAST CORNER
SECTION 8
T2N, R1E
LIBER 5, PAGE 277

We hereby certify that we have surveyed the property herein described, and that there are no visible encroachments upon the above described property, except as shown hereon.

We further certify that we have fully complied with the requirements of Section 3, Public Act 132 of 1970, and that the ratio of error of closure of this survey is no greater than 1/5000.

LEGEND

- Set Iron
- Found Iron
- Fence Line
- R Recorded Distance
- M Measured Distance
- D Deeded Distance

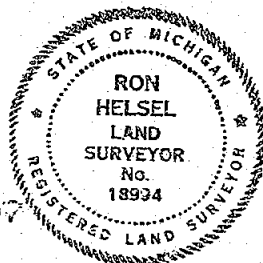

Ron Helsel
RON HSEL, R.L.S. No. 18934

ACCOLADE, INC.

Land Surveying and Planning Specialists

807 Kerns Rd., Suite 101, Mason, Mich. 48834
Phone 317-676-1580

FOR: COLDWELL BANKER BOWLER
4025 HOLT ROAD
HOLT, MICHIGAN 48842

FIELD MPICK 6-8-92

DATE June 10, 1992

DRAWN dp 6-7-92

SURVEY NO. 92-3381

CHECKED RH 6-13-92

SHEET 1 OF 2

LIBER

6 1161

CERTIFICATE OF SURVEY

LEGAL DESCRIPTION:

PART OF A PARCEL PREVIOUSLY DESCRIBED AS: COMMENCING AT THE N $\frac{1}{4}$ CORNER OF SECTION 8, S89°02'34"E, 1248.3 FEET ALONG THE NORTH SECTION LINE TO THE POINT OF BEGINNING; S00°06'14"E, 860.55 FEET; S89°02'34"E, 367 FEET TO THE CENTERLINE OF FIELDS ROAD; N00°06'14"W, 860.55 FEET ALONG SAID CENTERLINE TO THE NORTH SECTION LINE; N89°02'34"W, 367 FEET TO THE POINT OF BEGINNING, ON THE NE $\frac{1}{4}$ OF SECTION 8, T2N,R1E, 7.75 ACRES.

HEREIN SURVEYED AND DESCRIBED AS:

PARCEL "A"

BEGINNING ON THE NORTH LINE OF SECTION 8, T2N,R1E, INGHAM TOWNSHIP, INGHAM COUNTY, MICHIGAN AT A POINT 1248.30 FEET, S89°02'34"E FROM THE N $\frac{1}{4}$ CORNER OF SAID SECTION 8; THENCE CONTINUING S89°02'34"E ALONG SAID NORTH LINE, 367.00 FEET TO A FOUND BOATSPIKE, MONUMENTING THE CENTERLINE OF FIELDS ROAD; THENCE S00°06'14"E ALONG SAID CENTERLINE, 460.55 FEET; THENCE N89°02'34"W, 367.00 FEET; THENCE N00°06'14"W, 460.55 FEET TO THE POINT OF BEGINNING. CONTAINING 3.88 ACRES AND SUBJECT TO THE NORTH 33 FEET AND THE EAST 33 FEET THEREOF FOR USE AS PUBLIC RIGHT-OF-WAY.

PARCEL "B"

BEGINNING AT A POINT 1248.30 FEET, S89°02'34"E ALONG THE NORTH SECTION LINE AND 460.55 FEET, S00°06'14"E FROM THE N $\frac{1}{4}$ CORNER OF SECTION 8, T2N,R1E, INGHAM TOWNSHIP, INGHAM COUNTY, MICHIGAN; THENCE S89°02'34"E, 367.00 FEET TO THE CENTERLINE OF FIELDS ROAD; THENCE S00°06'14"E ALONG SAID CENTERLINE, 200.00 FEET; THENCE N89°02'34"W, 367.00 FEET; THENCE N00°06'14"W, 200.00 FEET TO THE POINT OF BEGINNING. CONTAINING 1.68 ACRES AND SUBJECT TO THE EAST 33 FEET THEREOF FOR USE AS PUBLIC RIGHT-OF-WAY.

PARCEL "C"

BEGINNING AT A POINT 1248.30 FEET, S89°02'34"E ALONG THE NORTH SECTION LINE AND 660.55 FEET, S00°06'14"E FROM THE N $\frac{1}{4}$ CORNER OF SECTION 8, T2N,R1E, INGHAM TOWNSHIP, INGHAM COUNTY, MICHIGAN; THENCE S89°02'34"E, 367.00 FEET TO THE CENTERLINE OF FIELDS ROAD; THENCE S00°06'14"E ALONG SAID CENTERLINE, 200.00 FEET; THENCE N89°02'34"W, 367.00 FEET; THENCE N00°06'14"W, 200.00 FEET TO THE POINT OF BEGINNING. CONTAINING 1.68 ACRES AND SUBJECT TO THE EAST 33 FEET THEREOF FOR USE AS PUBLIC RIGHT-OF-WAY.

NORTH $\frac{1}{4}$ CORNER, SECTION 8

3 $\frac{1}{4}$ " x $\frac{1}{2}$ " FLAT BAR

S64°W, 53.35' N & T 18" ASH

N81°E, 107.90' N & T 20" WILLOW

SOUTH, 25.46' N & T 12" ELM

N37°E, 28.48' N & T BASE OF 4' DIA FENCE POST

NE CORNER, SECTION 8

$\frac{1}{2}$ " REBAR

N70°E, 45.15' N & T 26" OAK

N02°W, 36.03' N & T FENCE POST

N10°W, 110.30' SE CORNER GARAGE

N50°W, 34.92' SE 4" SQUARE MAIL BOX POST

PI $\frac{1}{2}$ FIELDS ROAD & COLUMBIA ROAD (SECTION LINE)

S20°E, 45.25' N & T 30" OAK

S80°E, 91.70' NORTH EDGE WEIGHT LIMIT SIGN POST

N05°E, 16.70' WESTERLY EDGE ARROW SIGN POST

E FIELDS ROAD NEAR EAST-WEST $\frac{1}{4}$ LINE, SECTION 8

SOUTH 2.25' BAR & CAP # 19828

S70°W, 17.28' N & T 12" ELM

N80°W, 4.57' N & T 8" ASH

N60°W, 7.40' N & T 4" ASH

We hereby certify that we have surveyed the property herein described, and that there are no visible encroachments upon the above described property, except as shown hereon.

We further certify that we have fully complied with the requirements of Section 3, Public Act 132 of 1970, and that the ratio of error of closure of this survey is no greater than 1/5000.

LEGEND

○ Set Iron

● Found Iron

— Fence Line

R Recorded Distance

M Measured Distance

D Deeded Distance

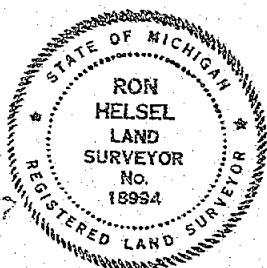

RON HELSEL, R.L.S. No. 18994

ACCOLADE, INC.

Land Surveying and Planning Specialists

807 Kerns Rd., Suite 101, Mason, Mich. 48854
Phone 517-676-1560

FOR: COLDWELL BANKER BOWLER

4025 HOLT ROAD

HOLT, MICHIGAN 48842

FIELD MP 16K 6-8-92

DATE JUNE 10, 1992

DRAWN DP 6-9-92

SURVEY NO. 92-3381

CHECKED RH 6-13-92

SHEET 2 OF 2

CERTIFICATE OF SURVEY

LIBER

7 PG 166

LEGAL DESCRIPTION:

BEGINNING ON THE NORTH-SOUTH $\frac{1}{4}$ LINE OF SECTION 4, T2N,R1E, INGHAM TOWNSHIP, INGHAM COUNTY, MICHIGAN AT A POINT 2565.43 FEET, S00°30'43"E FROM THE NORTH $\frac{1}{4}$ CORNER OF SAID SECTION 4, SAID POINT ALSO BEING 663.30 FEET, N00°30'43"W FROM THE CENTER OF SAID SECTION 4 AS RECORDED IN LIBER 3, PAGE 251, INGHAM COUNTY RECORDS; THENCE CONTINUING S00°30'43"E ALONG THE NORTH-SOUTH $\frac{1}{4}$ LINE OF SAID SECTION, 50.00 FEET; THENCE S89°57'13"W, 325.00 FEET; THENCE N00°30'43"W, 50.00 FEET; THENCE N89°57'13"E, 325.00 FEET TO THE POINT OF BEGINNING. CONTAINING 0.373 ACRES AND SUBJECT TO ANY ENCUMBRANCES AND EASEMENTS OF RECORD AND TO THE EAST 33 FEET THEREOF FOR USE AS PUBLIC RIGHT-OF-WAY.

N $\frac{1}{4}$ CORNER, SECTION 4, T2N,R1E

FOUND R.R. SPIKE, E HOWELL & HANNA ROADS
FD. SQ. BAR, N/SIDE T POLE, S32°W, 58.28'
SET N & T, W/SIDE BASSWOOD, S40°E, 51.47'
SET N & T, E/SIDE 8" ELM, N5°W, 29.97'
SET N & T, E/SIDE 32" CHERRY, S15°E, 128.45'

CENTER OF SECTION 4, T2N,R1E

S.68°E, 21.26' NAIL SET SW/S FENCE POST
S.86°W, 25.35' NAIL SET S/S FENCE POST
N.60°E, 17.73' CENTERLINE NORTH EDGE CULVERT
SET N & T, S/SIDE F. POST, N70°E, 23.56'

NORTH $\frac{1}{4}$ CORNER
SECTION 4
T2N, R1E
LIBER 3, PAGE 251

RECORDED ..

MAY 3 1 13 PM '94

REGISTER OF DEEDS

INGHAM COUNTY, MICH.

ACCOLADE SURVEY
No. 91-2377

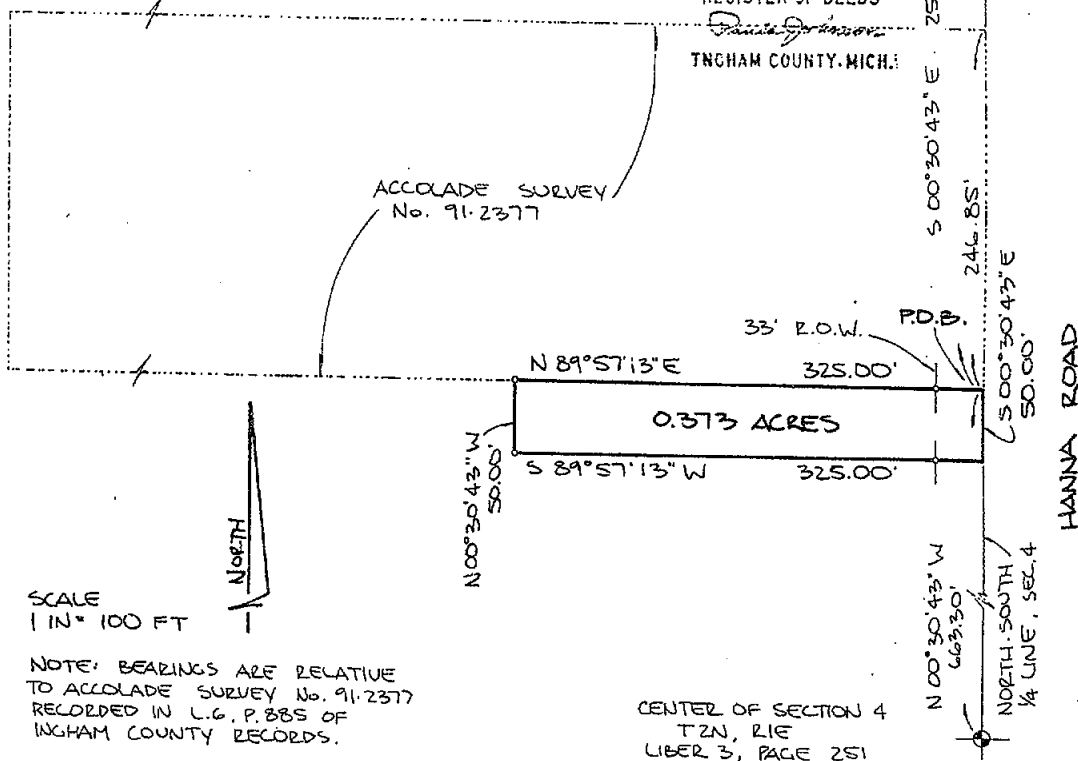

SCALE
1 IN = 100 FT

NOTE: BEARINGS ARE RELATIVE
TO ACCOLADE SURVEY No. 91-2377
RECORDED IN L.G. P. 885 OF
INGHAM COUNTY RECORDS.

CENTER OF SECTION 4
T2N, R1E
LIBER 3, PAGE 251

We hereby certify that we have surveyed the property herein described, and that there are no visible encroachments upon the above described property, except as shown hereon.

We further certify that we have fully complied with the requirements of Section 3, Public Act 132 of 1970, and that the ratio of error of closure of this survey is no greater than 1/5000.

LEGEND

- Set Iron
- Found Iron
- Fence Line
- R Recorded Distance
- M Measured Distance
- D Deeded Distance

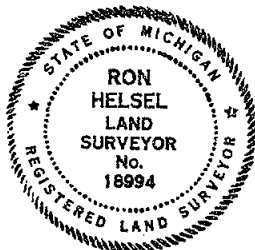

Ron Helsel
RON HSEL, R.L.S. No. 18994

4438

ACCOLADE, INC.

Land Surveying and Planning Specialists
807 Kerns Rd., Suite 101, Mason, Mich. 48854
P.O. Box 144 Phone 517-676-1580

FOR: GARY & BONITA HOLLON
265 HANNA ROAD
MASON, MICHIGAN 48854

FIELD MP/CK 10-25-93	DATE NOV. 9, 1993
DRAWN & 11-8-93	SURVEY NO. 93-5408
CHECKED RH 11-8-93	SHEET 1 OF 1

CERTIFICATE OF SURVEY

FOR: John F. and Jenny L. Allen
162 Hanna Road
Mason, MI 48854

Paula Johnson
INGHAM COUNTY
REGISTER OF DEEDS RECORDED
POLARIS SURVEYING COMPANY SURV 11.00



L-8 P-687

2000-007955

2000-007955

Page: 1 of 2
02/25/2000 11:10A

LEGEND:

1. All dimensions are in feet and decimals thereof.
2. 1/2" bar and I.D. cap have been placed at all points marked "o".
3.  indicates government corner.
4.  indicates not to scale.
5.  indicates described property line.
6. All bearings are noted in degrees (°) minutes (') and seconds (") and are referenced to a Survey as recorded in Liber 3, Page 920, Ingham County Survey Records.

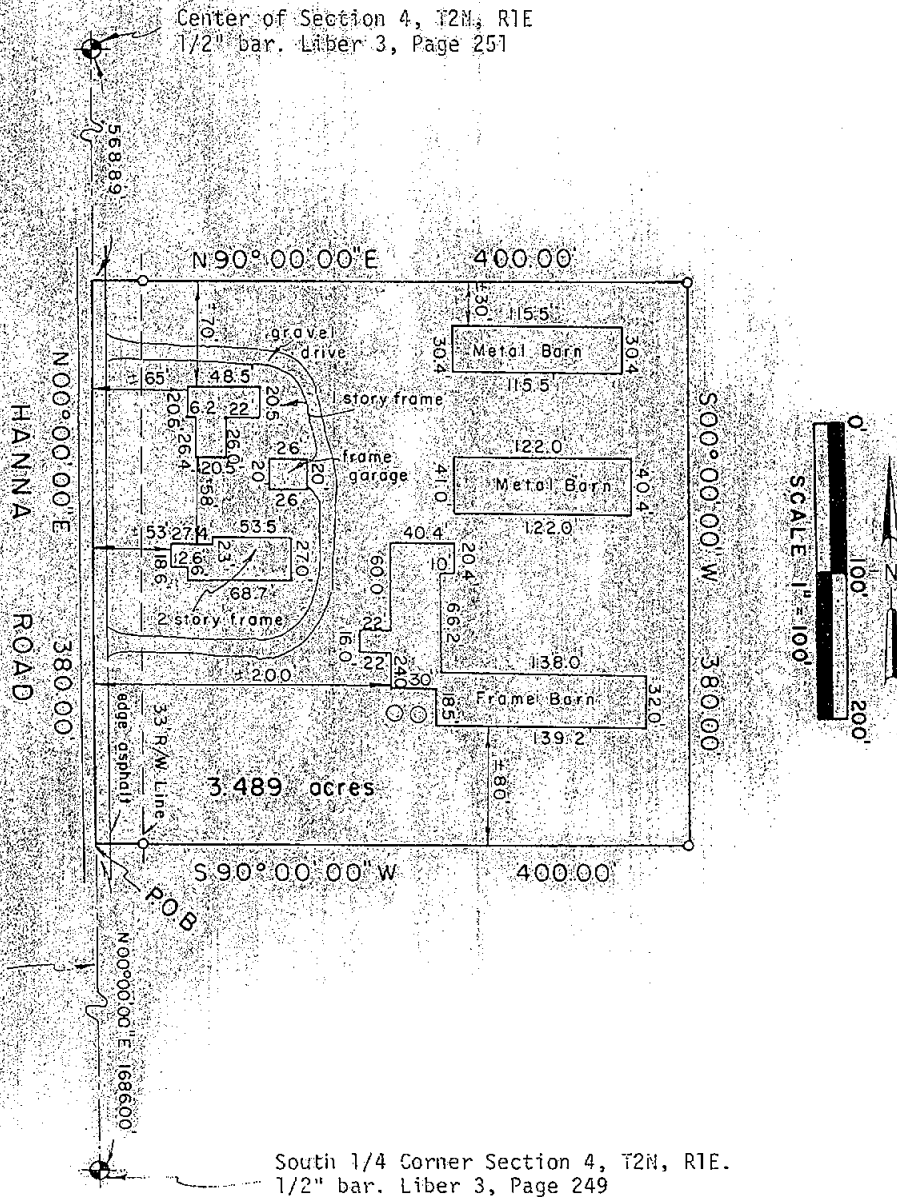

POLARIS
SURVEYING CO.

3081 Holt Road
Mason, Michigan 48854
517/676-3630

fld. survey	RL	Jan 00	Sec. 4 , T 2N , R 1E
drawn	RL	Jan 00	Co. Ingham
sheet 1 of 2	Drawing number A-4409		

CERTIFICATE OF SURVEY

SURVEYED DESCRIPTION OF PROPERTY:

A parcel of land located in the Southeast 1/4 of Section 4, Town 2 North, Range 1 East, Ingham Township, Ingham County, Michigan the surveyed boundary of said parcel being described as Commencing at the South 1/4 corner of said Section 4; thence North 00°00'00" East along the North-South 1/4 line of said Section 4 a distance of 1,686.00 feet to the point of beginning of this description; thence continuing North 00°00'00" East along the North-South 1/4 line of said Section 4 a distance of 380.00 feet; thence North 90°00'00" East perpendicular to the North-South 1/4 line of said Section 4 a distance of 400.00 feet; thence South 00°00'00" West parallel to the North-South 1/4 line of said Section 4 a distance of 380.00 feet; thence South 90°00'00" West a distance of 400.00 feet to the point of beginning; said parcel containing 3.489 acres; said parcel subject to the rights of the public across Hanna Road; said parcel subject to all other easements and restrictions of record.

WITNESSES TO GOVERNMENT CORNERS:

South 1/4 corner Section 4, T2N, R1E. Liber 3, Page 249. 1/2" bar.
Found nail and tag #28414 S. side utility pole mag. az. 78°, 72.02'
East edge stop sign post mag. az. 333°, 40.98'
East edge of East sign post mag. az. 197°, 19.85'
Set galvanized nail and 1 1/2" aluminum tag stamped "PS 18998 WITNESS"
East side 24" oak mag. az. 0°, 374.42'

Center of Section 4, T2N, R1E. Liber 3, Page 251. 1/2" bar.
Found nail and tag #28414 in E. side quad 4" elm mag. az. 200°, 107.57'
Found nail and tag #18994 S. side fence post mag. az. 60°, 23.73'
Found nail and tag #18998 W. side fence post mag. az. 117°, 21.20'
Found nail and tag #18998 N. side u.pole mag. az. 101°, 162.17'

CERTIFICATE OF SURVEY:

I hereby state to the parties named hereon that I have surveyed a parcel of land out of the Southeast 1/4 of Section 4, Town 2 North, Range 1 East, Ingham Township, Ingham County, Michigan, and that I have set permanent markers to all corners of said parcel and that the more particular surveyed description of said parcel is as indicated hereon.

This survey complies with the requirements of P.A. 132 of 1970 as amended.

This survey was performed with an error of closure no greater than a ratio of 1 in 25,000 based upon unadjusted field datum.

Ronnie M. Lester 1/21/00

Ronnie M. Lester, Professional Surveyor #18998

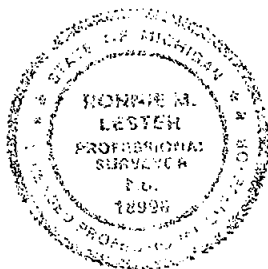

POLARIS
SURVEYING CO.

3081 Holt Road
Mason, Michigan 48854
517/676-3630

fld. survey	RL	Jan 00	Sec. 4 T 2N R 1E
drawn	RL	Jan 00	Co. Ingham
sheet 2 of 2	Drawing number A-4409		

CERTIFICATE OF SURVEY

RECORDED
990036694
07/22/1999 08:02:59
REGISTER OF DEEDS
Paula Johnson
INGHAM COUNTY, MI

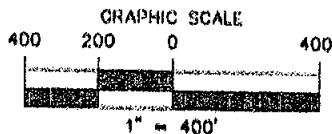

RECORDING SPACE

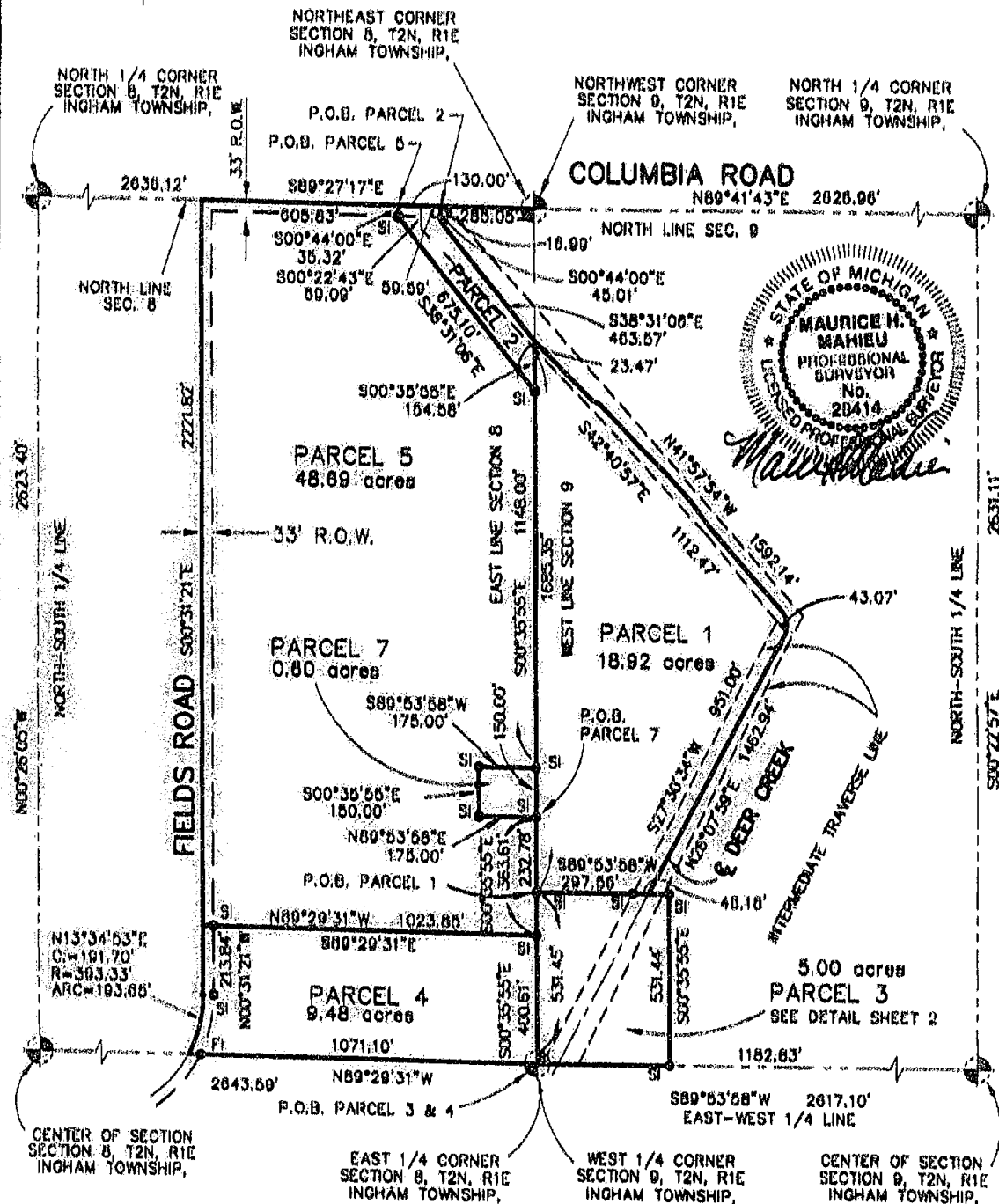

LEGEND

ALL DIMENSIONS ARE IN FEET AND DECIMALS THEREOF
D= DEEDED
P= PLATTED
M= MEASURED
PROPERTY CORNER IRON ●
CONCRETE MONUMENT ○
FENCE LINE ————

F= FOUND IRON
SI= SET IRON

REV. 6/25/99



WOLVERINE ENGINEERS & SURVEYORS, INC.
312 NORTH ST. MASON, MICHIGAN 48854
PHONE (517) 678-9200

SURVEY FOR: TOWNSEND

FIELD SURVEY: TS & LS

DRAWN BY: MJM

SCALE: 1" = 400'

DATE: 6-23-99

SHEET: 1 OF 5

JOB NO.: 070703

RE: MAXX.DWG

DRAWING: 070703-01.DWG

CERTIFICATE OF SURVEY

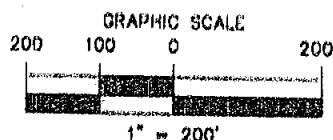

RECORDING SPACE

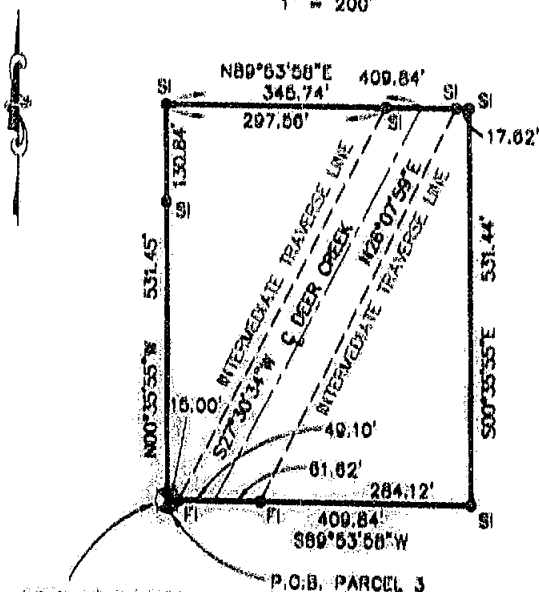

WEST 1/4 CORNER
SECTION 9, T2N, R1E
INGHAM TOWNSHIP,

CENTER OF SECTION 8, T2N, R1E,
INOHAM TWP., INOHAM CO., MI.
1/2" BAR & CAP #17022 IN E-W-S FENCE CORNER
WITNESSES:
N&T #28414 N. SIDE 15' CHERRY, WEST 39.80'
N&T #28414 W. SIDE 27' MAPLE, SOUTH 10.50'
N&T #28414 S. SIDE 6' MAPLE, EAST 8.62'
N&T #18998 E. SIDE 42' OAK, NORTH 189.85'

SOUTH 1/4 CORNER SECTION 8, T2N, R1E,
INGHAM TOWNSHIP, INGHAM CO., MI.
1/4" x 1 1/4" BAR
WTNE55CS
N&T #28414 SW SIDE 36' WILLOW, N80°W 104.93'
N&T #28414 SW SIDE 14' MAPLE, N40°W 37.78'
N&T #18098 N. SIDE 30' ELM, S60°W 53.22'
N&T #28414 S. SIDE 20' OAK, N80°E 116.38'

SE CORNER SECTION 6, T2N, R1E,
INOHAM TWP., INOHAM CO., MI.
1/2" ROD
WITNESSES:
N&T #18090 S. SIDE 36" OAK, N85°E 140.23'
N&T #28414 SE SIDE 34" OAK, N85°E 45.80'
N&T #28414 E. SIDE POWER POLE, NORTH 64.62'
N&T #28414 S. SIDE 14" MAPLE, N50°W 156.93'

WEST 1/4 CORNER SEC. 9, T2N, R1E,
INGHAM TWP., INGHAM CO., MI.
1/2" BAR & CAP #2B414 2' SOUTH OF
E-W FENCE, 2.7' W. OF FENCE TO NNE
WITNESSES:
N&T #2B414 W. SIDE 24" MAPLE, N6°W 14.20'
N&T #2B414 S. SIDE 12" ELM, N80°W 41.77'
N&T #2B414 S. SIDE 24" MAPLE, N80°E 3.84'
N&T #2B414 S. SIDE 32" MAPLE, N85°E 14.00'

NORTH 1/4 CORNER SEC. 8, T2N, R1E,
INGHAM TWP., INGHAM CO., MI.
1/4" x 1 1/4" BAR IN CENTERLINE
WITNESSES:
N&T #28414 SW SIDE 36" WILLOW, N80°W 104.03'
N&T #28414 SW SIDE 14" MAPLE, N40°W 37.78'
N&T #16998 N. SIDE 30" ELM, S60°W 63.22'
N&T #28414 N. SIDE 30" ELM, S60°W 53.22'
N&T #28414 S. SIDE 20" OAK, N80°E 118.38'

CENTER OF SECTION 8, T2N, R1E,
INGHAM TWP., INGHAM CO., MI.
1/2 BAR 0.5' S. OF FENCE TO WEST,
CENTERLINE OF FENCE TO SOUTH
N&T #28414 W. SIDE 8" MAPLE, NORTH 00.00'
N&T #28414 N. SIDE 15" MAPLE, EAST 7.26'
N&T #28414 NE SIDE 0" MAPLE, S48°E 0.84'
N&T #28414 W. SIDE 8" MAPLE, SOUTH 8.87'

NE CORNER SECTION 8, T2N, R1E,
INGHAM TWP., INGHAM CO., MI.
1/2" ROD
WITNESSES:
N&T #10908 S. SIDE 36" OAK, N85°E 140.23'
N&T #28414 SE SIDE 34" OAK, N65°E 45.80'
N&T #28414 E. SIDE POWER POLE, NORTH 64.62'
N&T #28414 S. SIDE 14" MAPLE, N50°W 156.93'

NORTH 1/4 CORNER SECTION 9, T2N, R1E,
INGHAM TWP., INGHAM CO., MI.
1/2" BAR
WITNESSES:
N&T #2841 S. SIDE POWER POLE, N89°E 71.98'
SW SIDE STOP SIGN POST, N40°W 40.91'
E. EDGE SIGN POST, S10°W 10.92'
S. EDGE SIGN POST, N80°W 10.4'

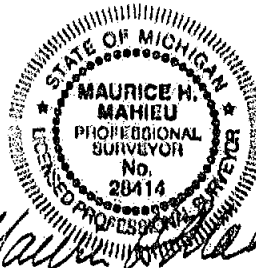

LEGEND

ALL DIMENSIONS ARE IN FEET AND DECIMALS THEREOF
 D= DEEDED F= FOUND IRON
 P= PLATTED S= SET IRON
 M= MEASURED
 PROPERTY CORNER IRON
 CONCRETE MONUMENT
 FENCE LINE



WOLVERINE ENGINEERS & SURVEYORS, INC
312 NORTH ST. MASON, MICHIGAN 48854
PHONE (517) 676-9200

SURVEY FOR: TOWNSEND

FIELD SURVEY: TS & LS

DRAWN BY: A/JM

SCALE: 1" = 400'

DATE: 8-23-00

SHEET: 2 OF 5

JOB NO: 870703

THE BIRMINGHAM JOURNAL

0344452

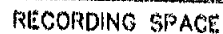

ORAWHO: 07/03/91.11M

CERTIFICATE OF SURVEY

RECORDING SPACE

Legal Descriptions:

PARCEL 1 - A part of the Northwest 1/4 of Section 9, T2N, R1E, Ingham Township, Ingham County, Michigan; described as beginning at a point on the West line of Section 9 N 00° 35' 55" W 531.45 feet from the West 1/4 Corner of said Section 9; thence N 00° 35' 55" W 1685.36 feet along the said West line to a point on Intermediate Traverse Line of Deer Creek which is S 00° 35' 55" E 23.47 feet from the centerline of Deer Creek; thence S 42° 40' 57" E 1112.47 feet along said traverse line to a point which is N 42° 40' 57" W 43.07 feet from the centerline of Deer Creek; thence S 27° 30' 34" W 951.00 feet along said traverse line to a point which is S 89° 53' 58" W 48.18 feet from the centerline of Deer Creek; thence S 89° 53' 58" W 297.56 feet to the point of beginning, containing 18.92 acres of land more or less, and including land between described traverse line and the centerline of Deer Creek, and subject to any easements or rights of way of record.

PARCEL 2 - A part of the Northeast 1/4 of the Northeast 1/4 of Section 8, T2N, R1E, Ingham Township, Ingham County, Michigan; described as beginning at a point on the North line N 89° 27' 17" W 285.05 feet from the Northeast Corner of said Section 8 to the centerline of Deer Creek; thence S 00° 44' 00" E 45.01 feet along the centerline of Deer Creek; thence S 38° 31' 08" E 463.57 feet along the centerline of Deer Creek to the intersection with the East line of said Section 8; thence S 00° 35' 55" E 154.58 feet along said East line; thence N 38° 31' 08" W 675.10 feet to the North line of said Section 8; thence N 00° 44' 00" E 35.32 feet; thence S 89° 27' 17" E 130.00 feet along said North line to the point of beginning, containing 1.35 acres of land more or less, and subject to any easements or rights of way of record.

PARCEL 3 - A part of the Southwest 1/4 of the Northwest 1/4 of Section 9, T2N, R1E, Ingham Township, Ingham County, Michigan; described as beginning at the West 1/4 Corner of said Section 9; thence N 00° 35' 55" W 531.45 feet along the West line of said Section 9; thence N 89° 53' 58" E 409.84 feet parallel with the said West line to the said East-West 1/4 line; thence S 89° 53' 58" W 409.84 feet along the said East-West 1/4 line to the point of beginning, containing 5.00 acres of land more or less, and subject to any easements or rights of way of record.

PARCEL 4 - A part of the Southeast 1/4 of the Northeast 1/4 of Section 8, T2N, R1E, Ingham Township, Ingham County, Michigan; described as beginning at the East 1/4 Corner of said Section 8; thence N 89° 29' 31" W 1071.10 feet along the East-West 1/4 line of said Section 8 to the intersection with the centerline of Fields Road; thence along the centerline of Fields Road the following two courses; thence Northeasterly 193.85 feet along the arc of a 393.33 foot radius curve to the left whose long chord bears N 13° 34' 53" E 191.70 feet; thence N 00° 31' 21" W 213.84 feet; thence S 89° 29' 31" E 1023.85 feet parallel with the said East-West 1/4 line to the East line of said Section 8; thence S 00° 35' 55" E 400.61 feet along the said East line to the point of beginning; containing 9.48 acres of land more or less and subject to any easements or rights of way of record.



REV. 6/25/99

LEGEND

ALL DIMENSIONS ARE IN FEET AND DECIMALS THEREOF
D= DEEDED
P= PLATTED
M= MEASURED
PROPERTY CORNER IRON ●
CONCRETE MONUMENT ○
FENCE LINE —X—X—X—X—X—

F= FOUND IRON
S= SET IRON



WOLVERINE ENGINEERS & SURVEYORS, INC.
312 NORTH ST. MASON, MICHIGAN 48854
PHONE (517) 676-9200

SURVEY FOR: TOWNSEND

FIELD SURVEY: TS & LS

DRAWN BY: MUM

SCALE: 1" = 400'

DATE: 6-23-99

SHEET: 4 OF 5

JOB NO.: 870703

RE: KKKK.DWG

DRAWING: 87783-B1.DWG

CERTIFICATE OF SURVEY

RECORDING SPACE

PARCEL 5 - A part of the Northeast 1/4 of Section 8, T2N, R1E, Ingham Township, Ingham County, Michigan; described as beginning at a point on the North line N 89° 27' 17" W 415.05 feet from the Northeast Corner of said Section 8; thence S 00° 44' 00" E 35.32 feet; thence S 38° 31' 06" E 675.10 feet to the East line of said Section 8; thence S 00° 35' 55" E 1148.00 feet along the said East line; thence S 89° 53' 58" W 175.00 feet; thence S 00° 35' 55" E 150.00 feet parallel with the said East line; thence N 89° 53' 58" E 175.00 feet to the said East line; thence S 00° 35' 55" E 363.61 feet along the said East line; thence N 89° 29' 31" W 1023.85 feet parallel with the East-West 1/4 line of said Section 8 to the centerline of Fields Road; thence N 00° 31' 21" W 2221.82 feet along the centerline of Fields Road to the North line of said Section 8; thence S 89° 27' 17" E 605.63 feet along the said North line to the point of beginning, containing 48.89 acres of land more or less, and subject to any easements or rights of way of record.

PARCEL 6 - A part of the Southeast 1/4 of Section 5, T2N, R1E, Ingham Township, Ingham County, Michigan; described as beginning at the South 1/4 Corner of said Section 5; thence N 01° 02' 23" W 2633.71 feet along the North-South 1/4 line to the Center of Section 5; thence S 89° 17' 02" E 1248.15 feet along the East-West 1/4 line; thence S 00° 58' 30" E 1530.60 feet; thence S 89° 27' 17" E 30.00 feet; thence S 00° 58' 30" E 370.00 feet; thence N 89° 27' 17" W 30.00 feet; thence S 00° 58' 30" E 729.31 feet to the South line of said Section 5; thence N 89° 27' 17" W 1245.08 feet along the said South line to the point of beginning, containing 75.84 acres of land more or less, and subject to any easements or rights of way of record.

PARCEL 7 - A part of the Southeast 1/4 of the Northeast 1/4 of Section 8; T2N, R1E, Ingham Township, Ingham County, Michigan; described as beginning at a point on the East line of Section 8 N 00° 35' 55" W 784.22 feet from the East 1/4 Corner of said Section 8; thence S 89° 53' 58" W 175.00 feet; thence N 00° 35' 55" W 150.00 feet parallel with the said East line; thence N 89° 53' 58" E 175.00 feet to the said East line; thence S 00° 35' 55" E 150.00 feet along the said East line to the point of beginning, containing 0.60 of an acre of land more or less, and subject to any easements or rights of way of record.

The basis of bearing for this survey is based on a survey recorded in Liber B Page 276 Ingham County Records.

I hereby certify that I have surveyed and mapped the land above plotted and/or described on June 8, 1999, and that the ratio of closure on the unadjusted field observation of such survey was 1/15,000, and that all the requirements of P.A. 132, 1970 have been complied with.

Maurice H. Mahieu
Maurice H. Mahieu P.S. #28414



REV. 6/25/99

<p>LEGEND</p> <p>ALL DIMENSIONS ARE IN FEET AND DECIMALS THEREOF</p> <p>D= DEEDED P= PLATTED M= MEASURED PROPERTY CORNER IRON ● CONCRETE MONUMENT ○ FENCE LINE —+—+—+—+—+—+—</p>	<p>WOLVERINE ENGINEERS & SURVEYORS, INC 312 NORTH ST. MASON, MICHIGAN 48854 PHONE (517) 876-9200</p> <p>SURVEY FOR: TOWNSEND</p> <p>FIELD SURVEY: TS & LS</p> <p>DRAWN BY: MJM</p> <p>SCALE: 1" = 400'</p> <p>DATE: 6-23-99</p> <p>SHEET: 6 OF 6</p> <p>JOB NO.: 970703</p>
---	---

Paula Johnson
INGHAM COUNTY
REGISTER OF DEEDS

RECORDED

L-8 P-887

SURV 15.00

2001-035637



2001-035637

Page: 1 of 4

07/16/2001 01:37P

CERTIFICATE OF SURVEY

For: Albert O. & Mildred K Lilly

EAST 1/4 CORNER
SECTION 4
T2N, R1E
INGHAM TOWNSHIP
INGHAM COUNTY
MICHIGAN

WEST LINE OF EAST 1/2
OF SOUTHEAST 1/4

PARCEL A
20.03 ACRES
SEE SHEET 2A

ROW LINE

EAST SECTION LINE & CL
CLARK ROAD 66' WIDE ROW

PARCEL B
14.84 ACRES
SEE SHEET 2B

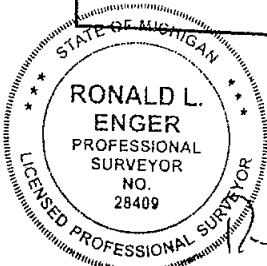

SCALE: 1"=200'

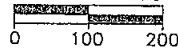

SOUTHEAST CORNER
SECTION 4



585 JEWETT ROAD
MASON, MICHIGAN 48854
517-676-6565

SE 1/4 Section 4, T2N, R1E
Ingham Twp., Ingham Co., Michigan

April 3, 2001

Job No. 33-1122
Sheet 1 of 3

CERTIFICATE OF SURVEY

For: Albert O. & Mildred K. Lilly



2001-035637
Page: 2 of 4
07/16/2001 01:37P

LEGAL DESCRIPTION — PARCEL A

A parcel of land in the Southeast 1/4 of Section 4, T2N, R1E, Ingham Township, Ingham County, Michigan; the surveyed boundary of said parcel being described as commencing at the East 1/4 Corner of Section 4, T2N, R1E, Michigan Meridian; thence S 00°20'17" W, along the East Section line, 656.00 feet to the POINT OF BEGINNING; thence S 00°20'17" W, continuing along said East line, 663.99 feet; thence N 88°38'19" W, 1313.83 feet; thence N 00°19'39" E, along the West line of the East 1/2 of the Southwest 1/4, 664.22 feet; thence S 88°37'44" E, 1313.96 feet to the point of beginning; said parcel contains 20.03 acres.

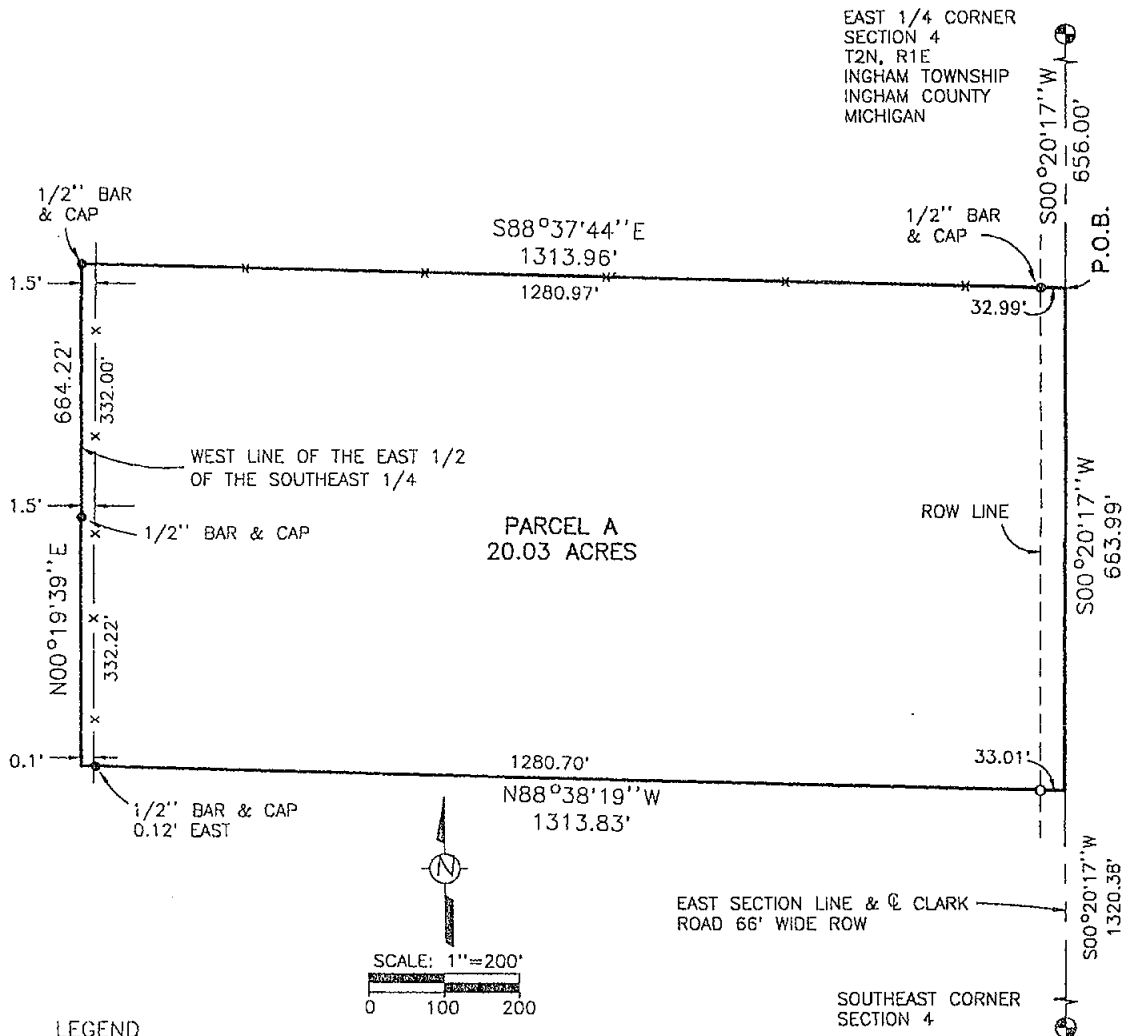

LEGEND

1. Bearings are relative and are based on the East line of the SE 1/4 of Section 4, T2N, R1E, which was assumed to bear S 00°20'17" W.
2. All dimensions are in feet.
3. ————— indicates boundary of described parcel.
4. -x-x-x- indicates old fence line.
5. ———— indicates distance not to scale.
6. o indicates a set 5/8 inch diameter by 24 inch long rebar with cap imprinted "LS 28409", unless otherwise noted.
7. * indicates a found surveyor's marker as noted.



585 JEWETT ROAD
MASON, MICHIGAN 48854
517-676-6565

SE 1/4 Section 4, T2N, R1E
Ingham Twp., Ingham Co., Michigan

April 3, 2001

Job No. 33-1122
Sheet 2A of 3

CERTIFICATE OF SURVEY

For: Albert O. & Mildred K. Lilly



2001-035637
Page: 3 of 4
07/16/2001 01:37P

LEGAL DESCRIPTION - PARCEL B

A parcel of land in the Southeast 1/4 of Section 4, T2N, R1E, Ingham Township, Ingham County, Michigan; the surveyed boundary of said parcel being described as commencing at the East 1/4 Corner of Section 4, T2N, R1E, Michigan Meridian; thence S 00°20'17" W, along the East Section line, 1319.99 feet to the POINT OF BEGINNING; thence S 00°20'17" W, continuing along said East line, 501.68 feet; thence N 87°48'33" W, 1314.22 feet; thence N 00°19'39" E, along the West line of the East 1/2 of the Southeast 1/4, 482.66 feet; thence S 88°38'19" E, 1313.83 feet to the point of beginning; said parcel contains 14.84 acres.

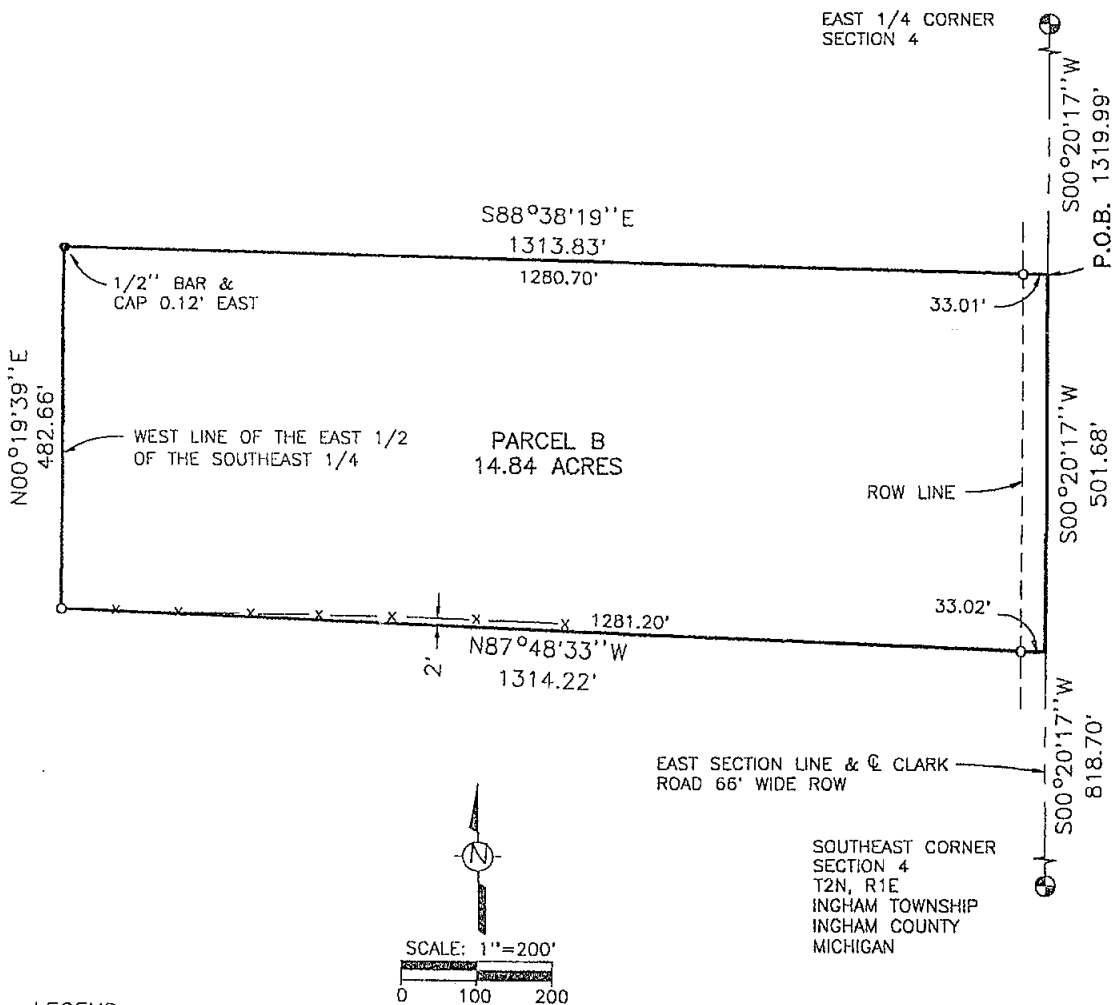

LEGEND

- Bearings are relative and are based on the East line of the SE 1/4 of Section 4, T2N, R1E, which was assumed to bear S 00°20'17" W.
- All dimensions are in feet.
- indicates boundary of described parcel.
- x-x-x- indicates old fence line.
- indicates distance not to scale.
- o indicates a set 5/8 inch diameter by 24 inch long rebar with cap imprinted 'LS 28409', unless otherwise noted.
- indicates a found surveyor's marker as noted.



585 JEWETT ROAD
MASON, MICHIGAN 48854
517-676-6565

SE 1/4 Section 4, T2N, R1E
Ingham Twp., Ingham Co., Michigan

April 3, 2001

Job No. 33-1122
Sheet 2B of 3

CERTIFICATE OF SURVEY

For: Albert O. & Mildred K. Lilly



2001-035637
Page: 3 of 4
07/16/2001 01:37P

LEGAL DESCRIPTION - PARCEL B

A parcel of land in the Southeast 1/4 of Section 4, T2N, R1E, Ingham Township, Ingham County, Michigan; the surveyed boundary of said parcel being described as commencing at the East 1/4 Corner of Section 4, T2N, R1E, Michigan Meridian; thence S 00°20'17" W, along the East Section line, 1319.99 feet to the POINT OF BEGINNING; thence S 00°20'17" W, continuing along said East line, 501.68 feet; thence N 87°48'33" W, 1314.22 feet; thence N 00°19'39" E, along the West line of the East 1/2 of the Southeast 1/4, 482.66 feet; thence S 88°38'19" E, 1313.83 feet to the point of beginning; said parcel contains 14.84 acres.

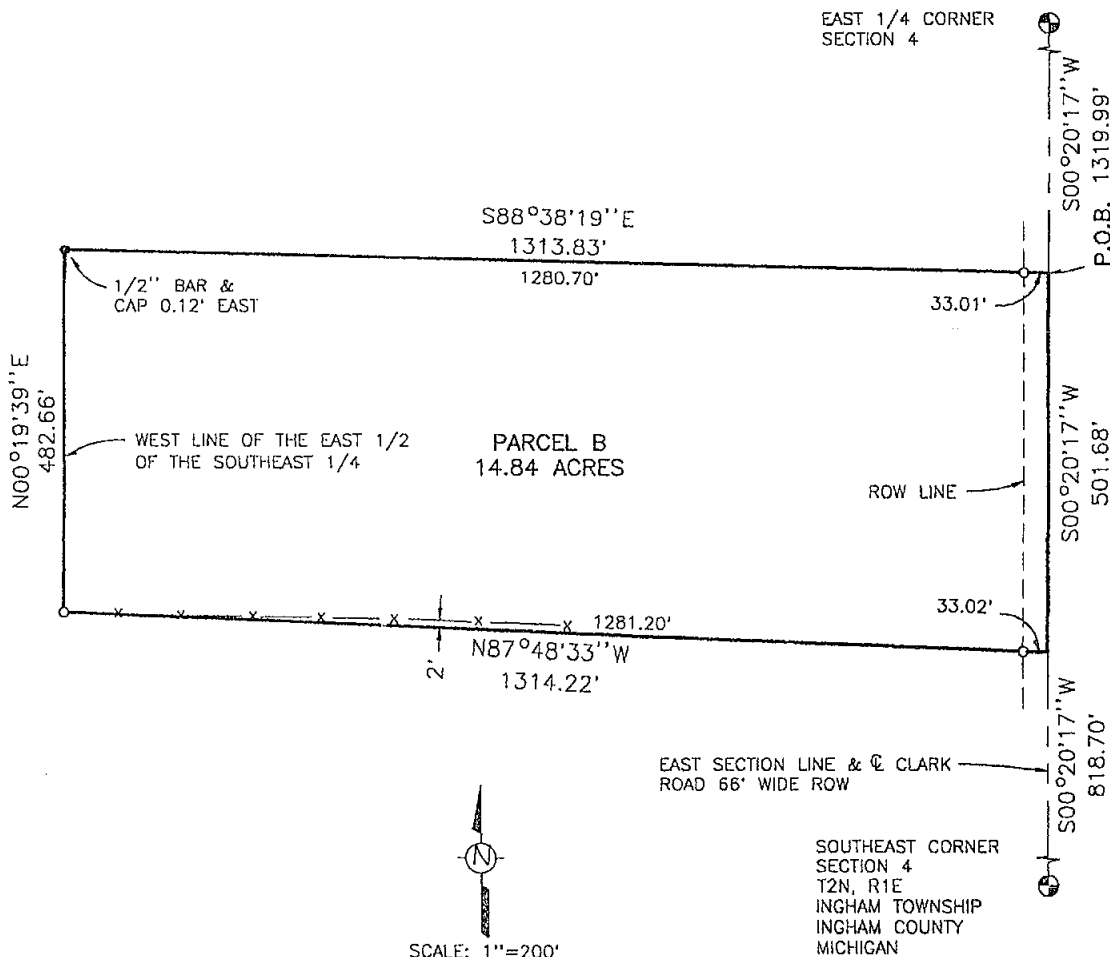

LEGEND

- Bearings are relative and are based on the East line of the SE 1/4 of Section 4, T2N, R1E, which was assumed to bear S 00°20'17" W.
- All dimensions are in feet.
- indicates boundary of described parcel.
- x-x- indicates old fence line.
- indicates distance not to scale.
- o indicates a set 5/8 inch diameter by 24 inch long rebar with cap imprinted "LS 28409", unless otherwise noted.
- indicates a found surveyor's marker as noted.



585 JEWETT ROAD
MASON, MICHIGAN 48854
517-676-6565

SE 1/4 Section 4, T2N, R1E
Ingham Twp., Ingham Co., Michigan

April 3, 2001

Job No. 33-1122
Sheet 2B of 3



2001-035637
Page: 4 of 4
07/16/2001 01:37P

CERTIFICATE OF SURVEY

For: Albert O. & Mildred K. Lilly

CORNERS OF THE UNITED STATES PUBLIC LAND SURVEY
Section 4, T2N, R1E, Ingham Township, Ingham County, Michigan

G-2 East 1/4 Corner Section 4 Recorded Liber 3 Page 251
1" Pipe

Nail N/S Fence Post	N86°W	20.94'
Nail W/S 30" Tree	N24°E	56.61'
Nail W/S 22" Tree	N67°E	31.59'

G-3 Southeast Corner Section 4 Recorded Liber 3 Page 251

Nail E/S 24" Tree	N13°W	90.63'
Nail W/S 24" Tree	N32°E	105.91'
Nail SW/S Fence Post	S37°E	38.48'

CERTIFICATE OF SURVEY

I hereby certify to the parties named hereon, that we have, at their direction, surveyed to determine the perimeter of the premises described in three deeds and then divided the tract resulting from the combination of the three descriptions into 2 parcels; that we performed the fieldwork for this survey between December 2000 and May 2001; that we determined the size and shape of the Southeast 1/4 of Section 4, T2N, R1E and subdivided it according to Section 3-89 of the 1973 Manual of Surveying Instructions, US Department of the Interior, Bureau of Land Management; that we retraced surveys recorded in Liber 2 Page 136 and Liber 2 Page 252; that we have found or set, as noted hereon, permanent markers at all corners and angle points of the boundary of the two parcels; and that a concise description of each of the parcels is given hereon.

This survey complies with the requirements of Act 132 of P.A. 1970.

This survey was performed with a ratio of closure on the unadjusted field observations of 1 in 5000.

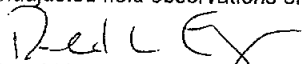
Ronald L. Enger, LLS No. 28409.



585 JEWETT ROAD
MASON, MICHIGAN 48854
517-676-6565

SE 1/4 Section 4, T2N, R1E
Ingham Twp., Ingham Co., Michigan
April 3, 2001 Job No. 33-1122

Sheet 3 of 3

CERTIFICATE OF SURVEY

Northeast Corner, Section 8,
T2N, R1E, Ingham Twp., Ingham Co.
1/2" rod

Witnesses:

N&T #18998 S. side 36" Oak, N85°E 140.23'
N&T #28414 SE side 34" Oak, N65°E 45.80'
N&T #28414 E. side power pole, North 64.62'
N&T #28414 S. side 14" Maple, N50°W 156.93'

RECORDING SPACE



2001-038011

Page: 1 of 2

07/25/2001 01:43P

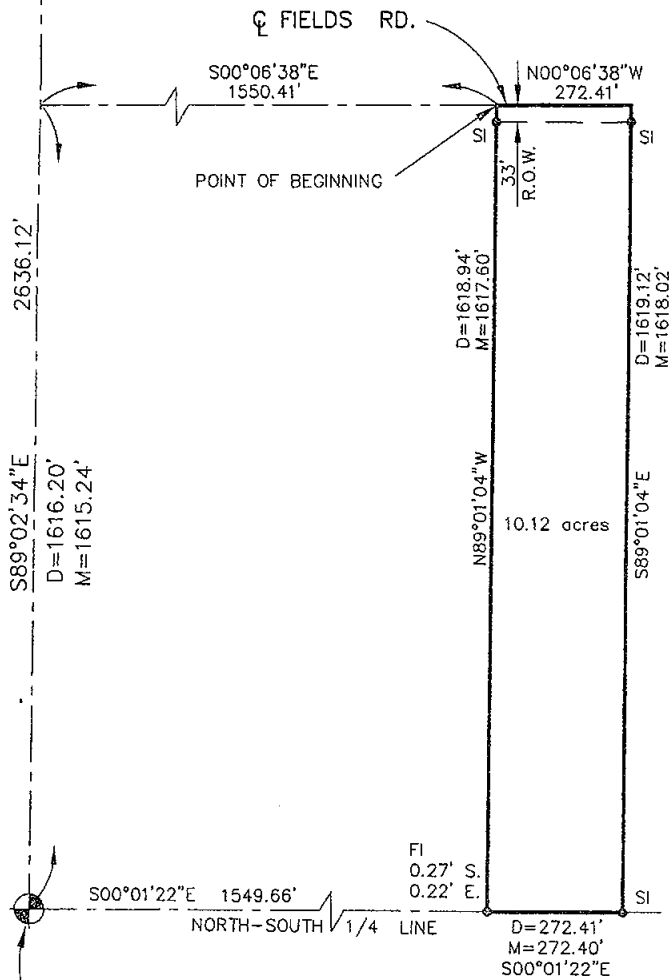

Center of Section 8,
T2N, R1E, Ingham Twp., Ingham Co.
1/2" bar 6.5'± S. of fence to West,
centerline of fence to South

Witnesses:

N&T #28414 W. side 8" Maple, North 60.90'
N&T #28414 N. side 15" Maple, East 7.26'
N&T #28414 NE side 6" Maple, S45°E 8.84'
N&T #28414 NE side 8" Maple, South 8.87'

North 1/4 Corner, Section 8,
T2N, R1E, Ingham Twp., Ingham Co.
1/4" x 1 1/4" bar in centerline

Witnesses:

N&T #28414 SW side 36" Willow, N60°W 104.93'
N&T #28414 SW side 14" Maple, N40°W 37.78'
N&T #18998 N. side 30" Elm, S60°W 53.22'
N&T #28414 N. side 30" Elm, S60°W 53.22'
N&T #28414 S. side 20" Oak, N80°E 116.38'

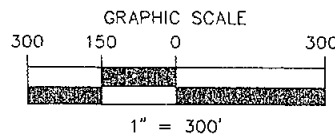

LEGEND

ALL DIMENSIONS ARE IN FEET AND DECIMALS THEREOF
D= DEEDED
P= PLATTED
M= MEASURED
PROPERTY CORNER IRON ○
CONCRETE MONUMENT ○
FENCE LINE —x—x—x—x—



WOLVERINE ENGINEERS & SURVEYORS, INC.
312 NORTH ST. MASON, MICHIGAN 48854
PHONE (517) 676-9200

SURVEY FOR: MARSHA PROCTOR	
FIELD SURVEY: TY & MV	DATE: 5-4-2001
DRAWN BY: MJM	SHEET: 1 OF 2
SCALE: 1" = 300'	JOB NO.: 01-0452

CERTIFICATE OF SURVEY



2001-038011
Page: 2 of 2
07/25/2001 01:43P

RECORDING SPACE

Legal Description as provided this office:

A part of the Northeast 1/4 of Section 8, T2N, R1E, Ingham Township, Ingham County, Michigan, described as beginning at a point on the East-West 1/4 line S00°26'05"E 1549.66 feet from the North 1/4 corner of Section 8; thence S89°25'47"E 1617.60 feet to a point on the centerline of Fields Road; thence S00°31'21"E 272.41 feet along the centerline of Fields Road; thence N89°25'47"W 1618.02 feet to the East-West 1/4 line; thence N00°26'05"W 272.40 feet along the East-West 1/4 line to the point of beginning, containing 10.12 acres of land more or less and subject to any easements or rights of way of record.

The above parcel has been field surveyed and more particularly described as:

A part of the Northeast 1/4 of Section 8, T2N, R1E, Ingham Township, Ingham County, Michigan, described as beginning at a point on the centerline of Fields Road at a point which is S89°02'34"E 1615.24 feet along the North Section line and S00°06'38"E 1550.41 feet along said centerline; thence N89°01'04"W 1617.60 feet to the North-South 1/4 line; thence S00°01'22"E 272.40 feet along said 1/4 line; thence S89°01'04"E 1618.02 feet to the centerline of Fields Road; thence N00°06'38"W 272.41 feet to the point of beginning, containing 10.12 acres of land more or less and subject to any easements or rights of way of record.

The basis of bearing for this survey is based on previous surveys by this office.

I hereby certify that I have surveyed and mapped the land above plotted and/or described on April 28, 2001, and that the ratio of closure on the unadjusted field observation of such survey was 1/15,000, and that all the requirements of P.A. 132, 1970, as amended have been complied with.

Maurice H. Mahieu
Maurice H. Mahieu P.S. #28414



LEGEND

ALL DIMENSIONS ARE IN FEET AND DECIMALS THEREOF
D= DEEDED
P= PLATTED
M= MEASURED
PROPERTY CORNER IRON ●
CONCRETE MONUMENT ○
FENCE LINE —X—X—X—X—



WOLVERINE ENGINEERS & SURVEYORS, INC.
312 NORTH ST. MASON, MICHIGAN 48854
PHONE (517) 676-9200

SURVEY FOR: MARSHA PROCTOR	
FIELD SURVEY: TY & MV	DATE: 5-4-2001
DRAWN BY: MJM	SHEET: 2 OF 2
SCALE: 1" = 300'	JOB NO.: 01-0452

CERTIFICATE OF SURVEY

RECORDING SPACE

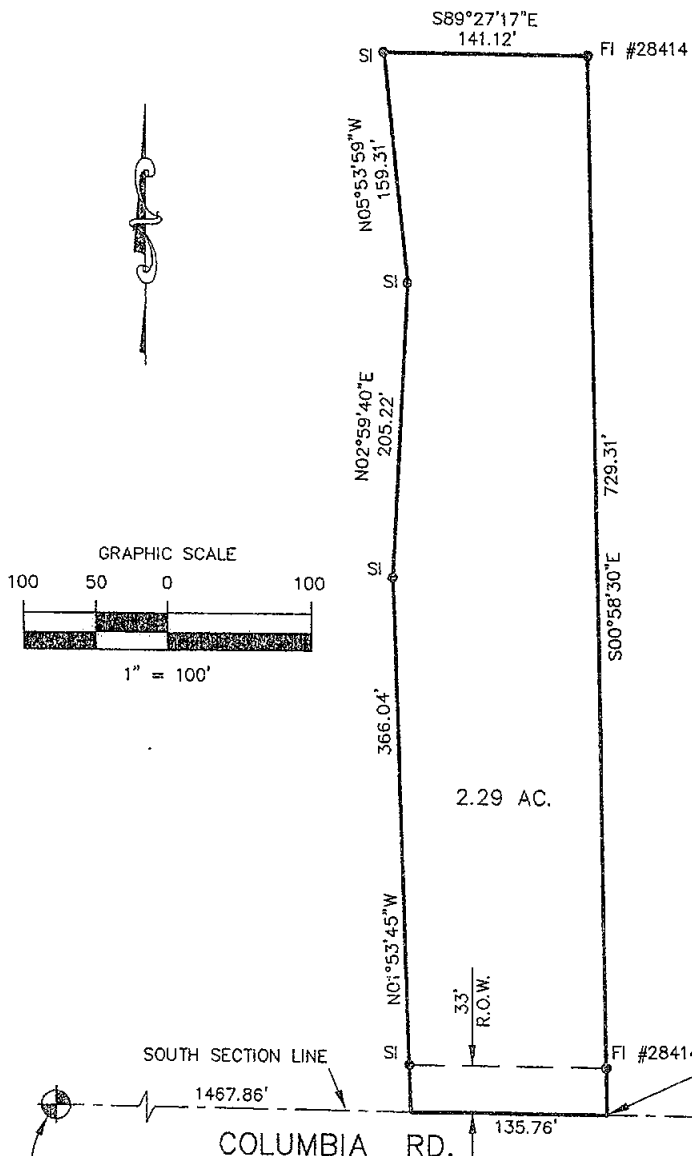

Paula Johnson
INGHAM COUNTY
REGISTERED DEEDS
WOLVERINE ENGINEERS & SURVEYORS
L-8 P-961
2002-012086
Page: 1 of 2
03/05/2002 08:50A

South 1/4 Cor., Sec. 5, T2N, R1E,
Ingham Township, Ingham Co., Mi.
1/4" x 1 1/4" bar

Witnesses:

N&T #28414 SW side 36" Willow, N60°W 104.93'
N&T #28414 SW side 14" Maple, N40°W 37.78'
N&T #18998 N. side 30" Elm, S60°W 53.22'
N&T #28414 S. side 20" Oak, N80°E 116.38'

Southeast Cor., Sec. 5, T2N, R1E,
Ingham Township, Ingham Co., Mi.
1/2" rod

Witnesses:

N&T #18998 S. side 36" Oak, N85°E 140.23'
N&T #28414 SE side 34" Oak, N65°E 45.80'
N&T #28414 E. side power pole, N. 64.62'
N&T #28414 S. side 14" Maple, N50°W 156.93'



LEGEND

ALL DIMENSIONS ARE IN FEET AND DECIMALS THEREOF
D= DEEDED
P= PLATTED
M= MEASURED
PROPERTY CORNER IRON ○
CONCRETE MONUMENT ○
FENCE LINE —X—X—X—X—



WOLVERINE ENGINEERS & SURVEYORS, INC.
312 NORTH ST. MASON, MICHIGAN 48854
PHONE (517) 676-9200

SURVEY FOR:	DAVE DILLIVAN
FIELD SURVEY:	TS & BL
DRAWN BY:	MJM
SCALE:	1" = 100'
DATE:	12-6-01
SHEET:	1 OF 2
JOB NO.:	01-0598

CERTIFICATE OF SURVEY

RECORDING SPACE



2002-012086
Page: 2 of 2
03/05/2002 08:50A

Legal Description:

A part of the Southeast 1/4 of Section 5, T2N, R1E, Ingham Township, Ingham County, Michigan, described as beginning at a point on the South Section line N89°27'17"W 1032.50 feet from the Southeast corner of Section 5; thence N89°27'17"W 135.76 feet along the South Section line; thence N01°53'45"W 366.04 feet; thence N02°59'40"E 205.22 feet; thence N05°53'59"W 159.31 feet; thence S89°27'17"E 141.12 feet; thence S00°58'30"E 729.31 feet to the point of beginning, containing 2.29 acres of land more or less and subject to any easements or rights of way of record.

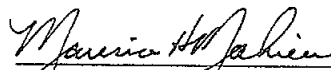

The basis of bearing for this survey is based on previous surveys by this office.

I hereby certify that I have surveyed and mapped the land above platted and/or described on November 30, 2001, and that the ratio of closure on the unadjusted field observation of such survey was 1/15,000, and that all the requirements of P.A. 132, 1970, as amended have been complied with.

Maurice H. Mahieu P.S. #28414



LEGEND

ALL DIMENSIONS ARE IN FEET AND DECIMALS THEREOF
D= DEEDED
P= PLATTED
M= MEASURED
PROPERTY CORNER IRON 
CONCRETE MONUMENT 
FENCE LINE 

FI= FOUND IRON
SI= SET IRON



WOLVERINE ENGINEERS & SURVEYORS, INC
312 NORTH ST. MASON, MICHIGAN 48854
PHONE (517) 676-9200

SURVEY FOR: DAVE O'LLIVAN	
FIELD SURVEY: TS & BL	DATE: 12-6-01
DRAWN BY: MJM	SHEET: 2 OF 2
SCALE: 1" = 100'	JOB NO.: 01-0598



CERTIFICATE OF SURVEY

Northeast Corner, Section 8,
T2N, R1E, Ingham Twp., Ingham Co.
1/2" rod

Witnesses:

N&T #18998 S. side 36" Oak, N85°E 140.23'
N&T #28414 SE side 34" Oak, N65°E 45.80'
N&T #28414 E. side power pole, North 64.62'
N&T #28414 S. side 14" Maple, N50°W 156.93'



2003-099323
Page: 1 of 2
11/12/2003 09:09A

RECORDING SPACE

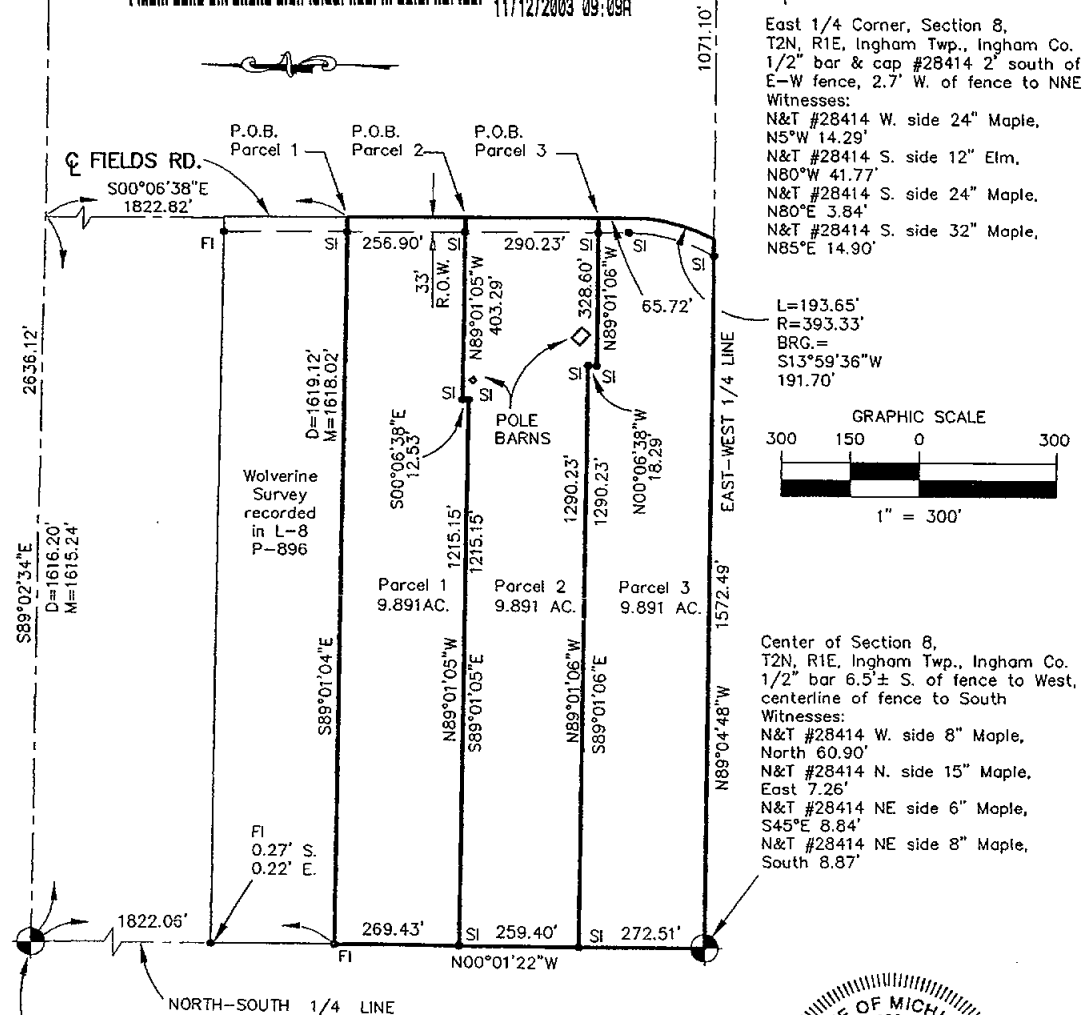

East 1/4 Corner, Section 8,
T2N, R1E, Ingham Twp., Ingham Co.
1/2" bar & cap #28414 2' south of
E-W fence, 2.7' W. of fence to NNE
Witnesses:

N&T #28414 W. side 24" Maple,
N5°W 14.29'
N&T #28414 S. side 12" Elm,
N80°W 41.77'
N&T #28414 S. side 24" Maple,
N80°E 3.84'
N&T #28414 S. side 32" Maple,
N85°E 14.90'

L=193.65'
R=393.33'
BRG.=
S13°59'36"W
191.70'

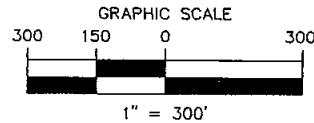

Center of Section 8,
T2N, R1E, Ingham Twp., Ingham Co.
1/2" bar 6.5'± S. of fence to West,
centerline of fence to South
Witnesses:

N&T #28414 W. side 8" Maple,
North 60.90'
N&T #28414 N. side 15" Maple,
East 7.26'
N&T #28414 NE side 6" Maple,
S45°E 8.84'
N&T #28414 NE side 8" Maple,
South 8.87'



LEGEND

ALL DIMENSIONS ARE IN FEET AND DECIMALS THEREOF
D= DEEDED
P= PLATTED
M= MEASURED
PROPERTY CORNER IRON ●
CONCRETE MONUMENT ○
FENCE LINE —X—X—X—X—



WOLVERINE ENGINEERS & SURVEYORS, INC
312 NORTH ST. MASON, MICHIGAN 48854
PHONE (517) 676-9200 FAX (517) 676-9396

SURVEY FOR: ADALFO & GLORIA ORLANDO	
FIELD SURVEY: TY & TD	DATE: 3-11-2003
DRAWN BY: MJM & TJY	SHEET: 1 OF 2
SCALE: 1" = 300'	JOB NO.: 02-0564

RE:97703-SI.DWG

DRAWING: 045252.DWG

CERTIFICATE OF SURVEY



RECORDING SPACE

Legal descriptions:

Parcel 1: A part of the Northeast 1/4 of Section 8, T2N, R1E, Ingham Township, Ingham County, Michigan, described as beginning at a point on the centerline of Fields Road at a point which is S89°02'34"E 1615.24 feet along the North Section line and S00°06'38"E 1822.82 feet along said centerline; thence S00°06'38"E 256.90 feet along said centerline; thence N89°01'05"W 403.29 feet; thence S00°06'38"E 12.53 feet parallel with said centerline; thence N89°01'05"W 1215.15 feet to the North-South 1/4 line; thence N00°01'22"W 269.43 feet along said 1/4 line; thence S89°01'04"E 1618.02 feet to the point of beginning, containing 9.891 acres of land more or less and subject to any easements or rights of way of record.

Parcel 2: A part of the Northeast 1/4 of Section 8, T2N, R1E, Ingham Township, Ingham County, Michigan, described as beginning at a point on the centerline of Fields Road at a point which is S89°02'34"E 1615.24 feet along the North Section line and S00°06'38"E 2079.72 feet along said centerline; thence S00°06'38"E 290.23 feet along said centerline; thence N89°01'06"W 328.60 feet; thence N00°06'38"W 18.29 feet; thence N89°01'06"W 1290.23 feet to the North-South 1/4 line; thence N00°01'22"W 259.40 feet along said 1/4 line; thence S89°01'05"E 1215.15 feet; thence N00°06'38"W 12.53 feet; thence S89°01'05"E 403.29 feet to the point of beginning, containing 9.891 acres of land more or less and subject to any easements or rights of way of record.

Parcel 3: A part of the Northeast 1/4 of Section 8, T2N, R1E, Ingham Township, Ingham County, Michigan, described as beginning at a point on the centerline of Fields Road at a point which is S89°02'34"E 1615.24 feet along the North Section line and S00°06'38"E 2369.95 feet along said centerline; thence along said centerline the following two courses; thence S00°06'38"E 65.72 feet; thence Southwesterly 193.65 feet along the arc of a 393.33 foot radius curve to the right whose chord bears S13°59'36"W 191.70 feet to the East-West 1/4 line; thence N89°04'48"W 1572.49 feet along the East-West 1/4 line to the Center of Section 8; thence N00°01'22"W 272.51 feet along the North-South 1/4 line; thence S89°01'06"E 1290.23 feet; thence S00°06'38"E 18.29 feet; thence S89°01'06"E 328.60 feet to the point of beginning, containing 9.891 acres of land more or less and subject to any easements or rights of way of record.

The basis of bearing for this survey is based on previous surveys by this office. I hereby certify that I have surveyed and mapped the land above platted and/or described on August 22, 2002, and that all the requirements of P.A. 132, 1970, as amended have been complied with.

Maurice H. Mahieu
Maurice H. Mahieu P.S. #28414



LEGEND

ALL DIMENSIONS ARE IN FEET AND DECIMALS THEREOF
D= DEEDED F= FOUND IRON
P= PLATTED SI= SET IRON
M= MEASURED
PROPERTY CORNER IRON •
CONCRETE MONUMENT ○
FENCE LINE —X—X—X—X—



WOLVERINE ENGINEERS & SURVEYORS, INC
312 NORTH ST. MASON, MICHIGAN 48854
PHONE (517) 676-9200 FAX (517) 676-9396

SURVEY FOR: ADALFO & GLORIA ORLANDO	
FIELD SURVEY: TY & TD	DATE: 3-11-2003
DRAWN BY: MJM & TJY	SHEET: 2 OF 2
SCALE: 1" = 300'	JOB NO.: 02-0564

RE: 97703-S1.DWG

DRAWING: 045252.DWG