

**CERTIFIED BOUNDARY SURVEY**

FOR: Lawrence Simpson  
75 N. Meridian Road  
Mason, Michigan 48854

**LEGEND:**

1. All dimensions are in feet and decimals thereof.
2. 1/2" bars with identification caps have been placed at all points marked "●" unless otherwise noted.
3. ●-----● = described boundary line.
4. -----x-x-x-x-x-x-x-x----- = fence line.
5. All bearings are relative and referenced to the South line of Section 6 which is shown to bear S89°38'10"E in a survey as recorded in Liber 2 page 842 of Ingham County Records.

LOCATION MAP  
(no scale)

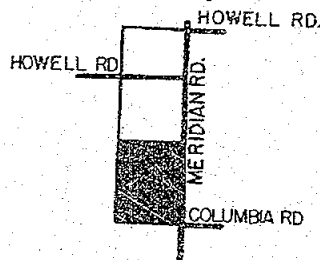

১৮৮৩

Dec 3 07 PM '78

REGISTER OF BILLS

INGHAM COUNTY, Mich

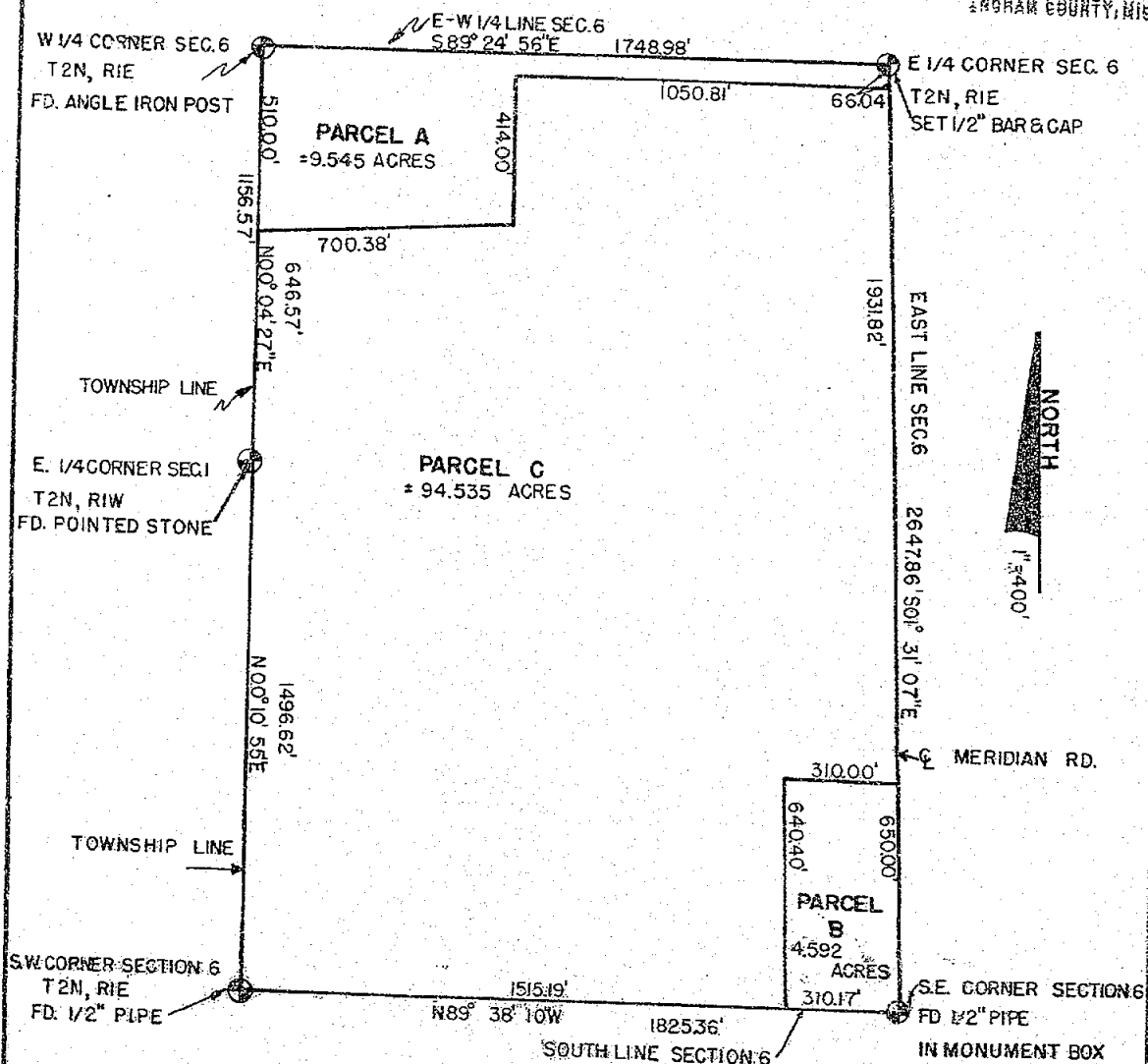

1934



**POLARIS**  
**ASSOCIATES, INC.**

surveyors  
planners  
engineers

3422 Magaorn Road  
Marion Michigan 49754  
phone (617) 251-7410

**DRAWN**

**COMPILED**

**F.L.R. CURRY**

RA

81



43

ADP

12

38

78

70

1997

10

1997

1998, 1999, 2000, 2001, 2002, 2003, 2004, 2005, 2006, 2007, 2008, 2009, 2010, 2011, 2012, 2013, 2014, 2015, 2016, 2017, 2018, 2019, 2020, 2021, 2022, 2023, 2024, 2025, 2026, 2027, 2028, 2029, 2030, 2031, 2032, 2033, 2034, 2035, 2036, 2037, 2038, 2039, 2040, 2041, 2042, 2043, 2044, 2045, 2046, 2047, 2048, 2049, 2050, 2051, 2052, 2053, 2054, 2055, 2056, 2057, 2058, 2059, 2060, 2061, 2062, 2063, 2064, 2065, 2066, 2067, 2068, 2069, 2070, 2071, 2072, 2073, 2074, 2075, 2076, 2077, 2078, 2079, 2080, 2081, 2082, 2083, 2084, 2085, 2086, 2087, 2088, 2089, 2090, 2091, 2092, 2093, 2094, 2095, 2096, 2097, 2098, 2099, 2100, 2101, 2102, 2103, 2104, 2105, 2106, 2107, 2108, 2109, 2110, 2111, 2112, 2113, 2114, 2115, 2116, 2117, 2118, 2119, 2120, 2121, 2122, 2123, 2124, 2125, 2126, 2127, 2128, 2129, 2130, 2131, 2132, 2133, 2134, 2135, 2136, 2137, 2138, 2139, 2140, 2141, 2142, 2143, 2144, 2145, 2146, 2147, 2148, 2149, 2150, 2151, 2152, 2153, 2154, 2155, 2156, 2157, 2158, 2159, 2160, 2161, 2162, 2163, 2164, 2165, 2166, 2167, 2168, 2169, 2170, 2171, 2172, 2173, 2174, 2175, 2176, 2177, 2178, 2179, 2180, 2181, 2182, 2183, 2184, 2185, 2186, 2187, 2188, 2189, 2190, 2191, 2192, 2193, 2194, 2195, 2196, 2197, 2198, 2199, 2200, 2201, 2202, 2203, 2204, 2205, 2206, 2207, 2208, 2209, 2210, 2211, 2212, 2213, 2214, 2215, 2216, 2217, 2218, 2219, 2220, 2221, 2222, 2223, 2224, 2225, 2226, 2227, 2228, 2229, 2230, 2231, 2232, 2233, 2234, 2235, 2236, 2237, 2238, 2239, 2240, 2241, 2242, 2243, 2244, 2245, 2246, 2247, 2248, 2249, 2250, 2251, 2252, 2253, 2254, 2255, 2256, 2257, 2258, 2259, 2260, 2261, 2262, 2263, 2264, 2265, 2266, 2267, 2268, 2269, 2270, 2271, 2272, 2273, 2274, 2275, 2276, 2277, 2278, 2279, 2280, 2281, 2282, 2283, 2284, 2285, 2286, 2287, 2288, 2289, 2290, 2291, 2292, 2293, 2294, 2295, 2296, 2297, 2298, 2299, 2300, 2301, 2302, 2303, 2304, 2305, 2306, 2307, 2308, 2309, 2310, 2311, 2312, 2313, 2314, 2315, 2316, 2317, 2318, 2319, 2320, 2321, 2322, 2323, 2324, 2325, 2326, 2327, 2328, 2329, 2330, 2331, 2332, 2333, 2334, 2335, 2336, 2337, 2338, 2339, 2340, 2341, 2342, 2343, 2344, 2345, 2346, 2347, 2348, 2349, 2350, 2351, 2352, 2353, 2354, 2355, 2356, 2357, 2358, 2359, 2360, 2361, 2362, 2363, 2364, 2365, 2366, 2367, 2368, 2369, 2370, 2371, 2372, 2373, 2374, 2375, 2376, 2377, 2378, 2379, 2380, 2381, 2382, 2383, 2384, 2385, 2386, 2387, 2388, 2389, 2390, 2391, 2392, 2393, 2394, 2395, 2396, 2397, 2398, 2399, 2400, 2401, 2402, 2403, 2404, 2405, 2406, 2407, 2408, 2409, 2410, 2411, 2412, 2413, 2414, 2415, 2416, 2417, 2418, 2419, 2420, 2421, 2422, 2423, 2424, 2425, 2426, 2427, 2428, 2429, 2430, 2431, 2432, 2433, 2434, 2435, 2436, 2437, 2438, 2439, 2440, 2441, 2442, 2443, 2444, 2445, 2446, 2447, 2448, 2449, 2450, 2451, 2452, 2453, 2454, 2455, 2456, 2457, 2458, 2459, 2460, 2461, 2462, 2463, 2464, 2465, 2466, 2467, 2468, 2469, 2470, 2471, 2472, 2473, 2474, 2475, 2476, 2477, 2478, 2479, 2480, 2481, 2482, 2483, 2484, 2485, 2486, 2487, 2488, 2489, 2490, 2491, 2492, 2493, 2494, 2495, 2496, 2497, 2498, 2499, 2500, 2501, 2502, 2503, 2504, 2505, 2506, 2507, 2508, 2509, 2510, 2511, 2512, 2513, 2514, 2515, 2516, 2517, 2518, 2519, 2520, 2521, 2522, 2523, 2524, 2525, 2526, 2527, 2528, 2529, 2530, 2531, 2532, 2533, 2534, 2535, 2536, 2537, 2538, 2539, 2540, 2541, 2542, 2543, 2544, 2545, 2546, 2547, 2548, 2549, 2550, 2551, 2552, 2553, 2554, 2555, 2556, 2557, 2558, 2559, 2560, 2561, 2562, 2563, 2564, 2565, 2566, 2567, 2568, 2569, 2570, 2571, 2572, 2573, 2574, 2575, 2576, 2577, 2578, 2579, 2580, 2581, 2582, 2583, 2584, 2585, 2586, 2587, 2588, 2589, 2590, 2591, 2592, 2593, 2594, 2595, 2596, 2597, 2598, 2599, 2600, 2601, 2602, 2603, 2604, 2605, 2606, 2607, 2608, 2609, 2610, 2611, 2612, 2613, 2614, 2615, 2616, 2617, 2618, 2619, 2620, 2621, 2622, 2623, 2624, 2625, 2626, 2627, 2628, 2629, 2630, 2631, 2632, 2633, 2634, 2635, 2636, 2637, 2638, 2639, 2640, 2641, 2642, 2643, 2644, 2645, 2646, 2647, 2648, 2649, 2650, 2651, 2652, 2653, 2654, 2655, 2656, 2657, 2658, 2659, 2660, 2661, 2662, 2663, 2664, 2665, 2666, 2667, 2668, 2669, 2670, 2671, 2672, 2673, 2674, 2675, 2676, 2677, 2678, 2679, 26

1998

100



**STOCK**

5

# News

知不足



35

132

149

1

10

25

10

1997

10

# CERTIFICATE OF SURVEY

LEGAL DESCRIPTION: PARCEL A

A parcel of land in fractional Section 6, T2N, R1E, Ingham Township, Ingham County, Michigan; the surveyed boundary of said parcel being described as commencing at the Southeast corner of said Section 6; thence N01°31'07"W along the East line of Section 6, 2581.82 feet to the point of beginning of this description; thence N89°24'56"W parallel to the E-W 1/4 line of said Section 6, 1050.81 feet; thence S00°04'27"W parallel with the West line of Section 6, 414.00 feet; thence S88°07'46"W, 700.38 feet to a point on the West line of Section 6; thence N00°04'27"E along the West line of Section 6, 510.00 feet to the West 1/4 corner of said Section 6; thence S89°24'56"E along the E-W 1/4 line of said Section 6, 1748.98 feet to the East 1/4 corner of said Section 6; thence S01°31'07"E along the East line of said Section 6, 66.04 feet to the point of beginning of this description; said parcel containing 9.545 acres more or less including 0.050 acres more or less presently in use as public right of way; said parcel subject to all easements and restrictions of record.

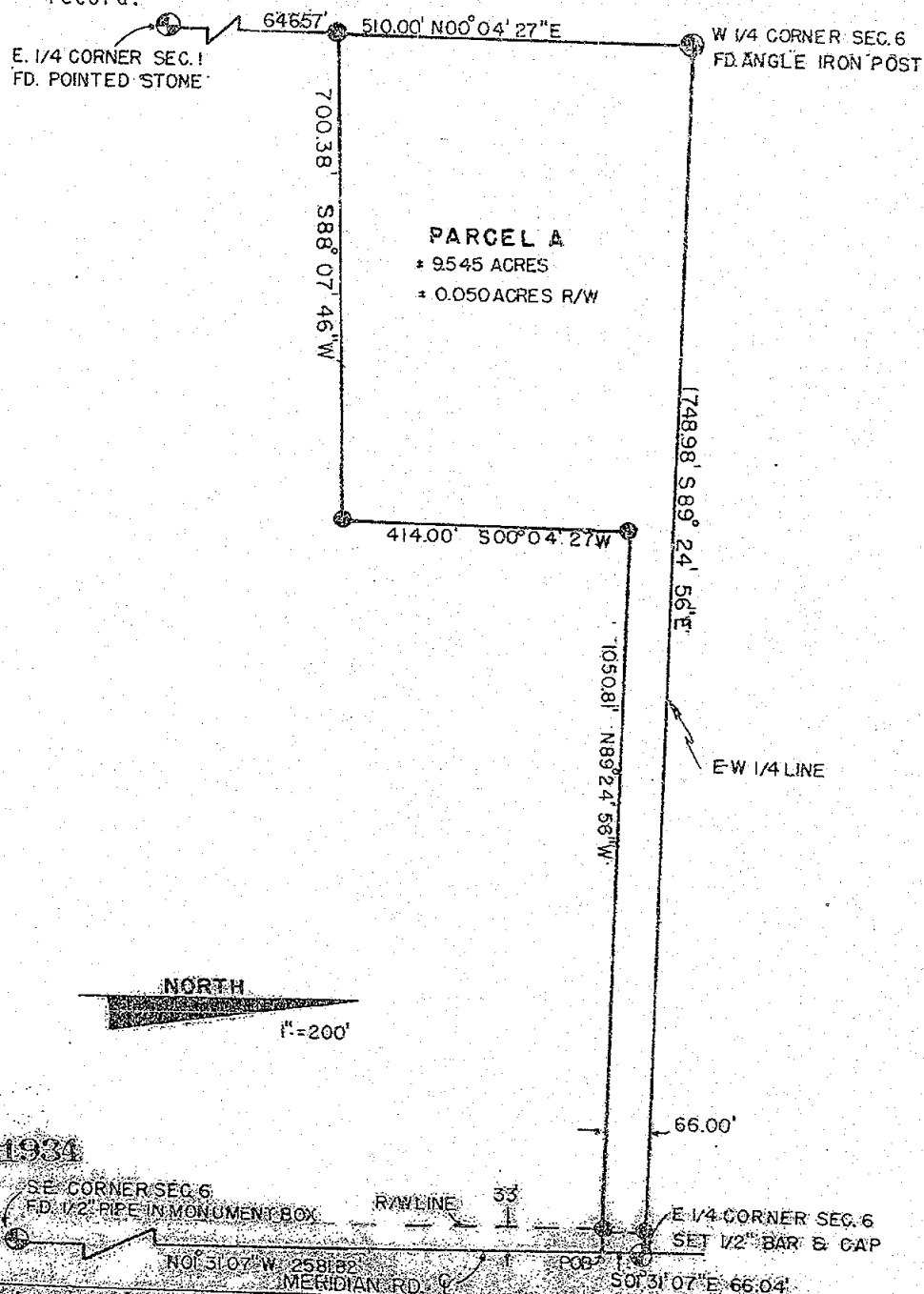

PARCEL A  
9.545 ACRES  
0.050 ACRES R/W

## NORTH

 $t^* = 200^{\circ}$ 

1934

SE CORNER SEC 6

F.D. 1/2" PIPE IN MONUMENT BOX

## RYHLINE

33

E 1/4 CORNER SEC. 6

SET 1/2" BAR & CAP

NO 5107 W 2581 B2

MERIDIAN RD. Q

PGF

S01°31'07"E 66.04'



# POLARIS

## Land

3422 Hagaforn Road  
Greenwich, CT 06830

**DEATH**

В.Д.

APR 78

150

132

REF

GRIMED

8-16

ADD TO

100

1997

152

APR 18

REF ID: A66584

100

# CERTIFICATE OF SURVEY

## LEGAL DESCRIPTION: PARCEL B

A parcel of land in fractional Section 6, T2N, R1E, Ingham Township, Ingham County, Michigan; the surveyed boundary of said parcel being described as beginning at the Southeast corner of said Section 6; thence N89°38'10"W along the South line of said Section 6, 310.17 feet; thence N01°31'07"W parallel with the East line of said Section 6, 640.40 feet; thence N88°35'24"E, 310.00 feet to the East line of said Section 6; thence S01°31'07"E along the East line of said Section 6, 650.00 feet to the point of beginning of this description; said parcel containing 4.592 acres more or less including 0.492 acres more or less presently in use as public right of way; said parcel subject to all easements and restrictions of record.

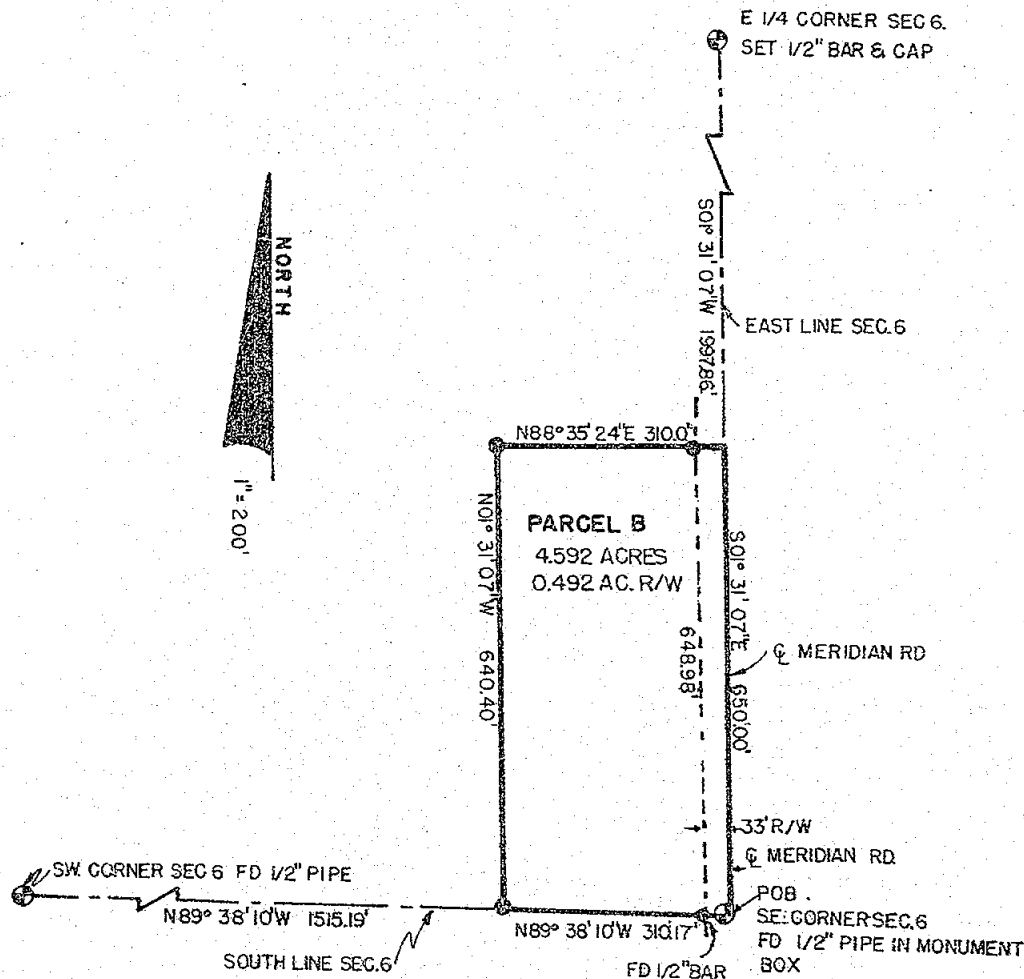

1981



**POLARIS**  
ASSOCIATES, INC.

Registered Land Surveyors  
3422 Napoleon Road  
East Lansing, Michigan 48834  
phone (517) 331-7410

DRAWN	BA	APR 76	SEC. 6	T2N	R1E
COMPUTED	R.L.	APR 78	drawing no.		
FIELD SURVEY	G.V.	MAR 78	sheet 3 of 5	A-1149	

# CERTIFICATE OF SURVEY

LEGAL DESCRIPTION: PARCEL C

A parcel of land in fractional Section 6, T2N, R1E, Ingham Township, Ingham County, Michigan; the surveyed boundary of said parcel being described as commencing at the Southeast corner of said Section 6; thence N01°31'07"W along the East line of said Section 6, 650.00 feet to the point of beginning of this description; thence S88°35'24"W, 310.00 feet; thence S01°31'07"E parallel to the East line of Section 6, 640.40 feet to the South line of Section 6; thence N89°38'10"W along the South line of said Section 6, 1515.19 feet to the Southwest corner of said Section 6; thence N00°10'55"E along the West line of said Section 6, 1496.62 feet to the East 1/4 corner of Section 1, T2N, R1W; thence N00°04'27"E along the West line of said Section 6, 646.57 feet; thence N88°07'46"E, 700.38 feet; thence N00°04'27"E parallel to the West line of said Section 6, 414.00 feet to a point 66 feet Southerly of the E-W 1/4 line of said Section 6; thence S89°24'56"E parallel to and 66 feet distant from the E-W 1/4 line of Section 6, 1050.81 feet to a point on the East line of said Section 6, thence S01°31'07"E along said East line, 1931.82 feet to the point of beginning of this description; said parcel containing 94.537 acres more or less including 1.464 acres more or less presently in use as public right of way; said parcel subject to all easements and restrictions of record.

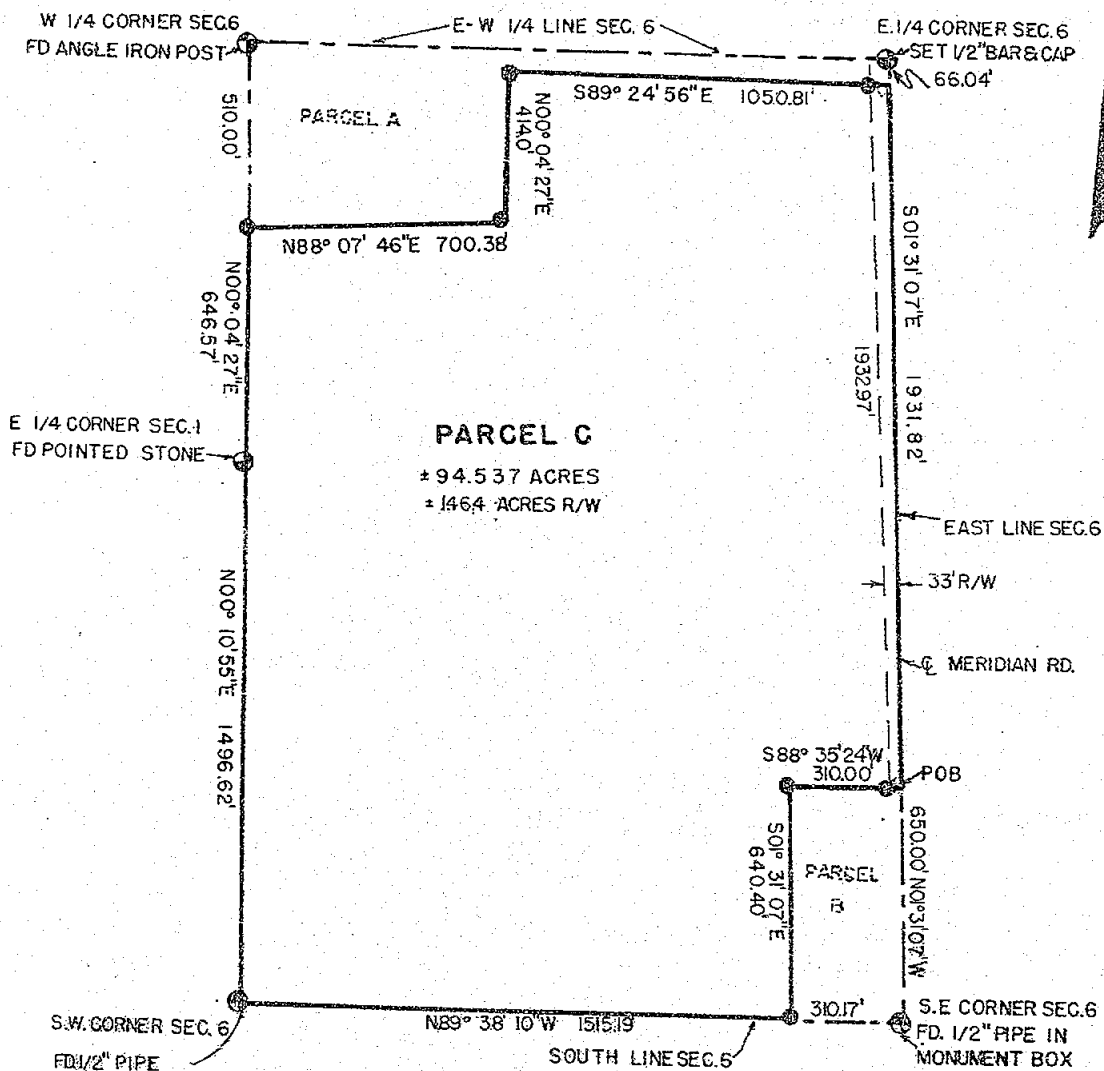

1934



**POLARIS**  
ASSOCIATES, INC.

Registered  
Land  
Surveyors

3422 Nagawick Road  
East Lansing, Michigan 48834  
Phone (517) 331-7430

DRAWN  
COMPUTED  
FIELD SURVEY

BA  
R.E.  
GV

APR 78  
APR 78  
APR 78

SEC. 6  
drawing no.  
sheet 4 of 5

T 2N R1E

A-1149

# CERTIFICATE OF SURVEY

## WITNESSES TO GOVERNMENT CORNERS:

East 1/4 Corner Section 1, T2N, R1W  
 12" maple N35°W, 31.28'  
 10" elm, S58°W, 15.23'  
 5" elm, South, 6.34'

SE Corner Section 6, T2N, R1E  
 24" maple, N20°W, 141.58'  
 8" butternut, N80°W, 32.00'  
 Telephone Pole, N46°E, 43.96'

SW Corner Section 6, T2N, R1E  
 3" steel post, East 1.25'  
 30" stump, North, 20.08'  
 26" walnut, S35°W, 132.00'

West 1/4 Corner Section 6, T2N, R1E  
 Nail & tag in West side 18" oak, E.S.E., 12.96'  
 Nail & tag in North side 18" oak, East, 28.59'  
 Nail & tag in West side 12" oak, S.E., 17.53'

East 1/4 Corner Section 6, T2N, R1E  
 Nail & tag #17022 West side fence post, NE, 59.59'  
 Nail & tag #17022 South side post, E.N.E., 27.11'  
 Nail & tag #17022 S.E. side p. pole, S.W., 134.63'

## CERTIFICATE OF SURVEY:

I hereby certify to the parties named hereon that we have surveyed and divided into several parcels, at the direction of said parties, a tract of land previously described as:

The South 1/2 of fractional  
 Section 6, T2N, R1E, Ingham  
 Township, Ingham County,  
 Michigan

and that we have found or set, as noted hereon permanent markers to all corners and angle points of the boundary of the parcel shown hereon and that the more particular legal description of said parcel is as designated hereon.

This survey complies with the requirements of P.A. 132 of 1970.

This survey was performed with an error of closure no greater than a ratio of 1 in 25,000.

*Ronnie M. Lester* 4/10/78  
 Ronnie M. Lester  
 Registered Land Surveyor #18998



1934



**POLARIS**  
 ASSOCIATES, INC.

surveyors 3422 Hogsdorn  
 planners Mason, Michigan 48854  
 engineers phone (517) 351-7410

DRAWN	B/A	APR 78	SEC. 6	T2N	R1E
COMPUTED	RL	APR 78	file no.		
FLD. SURVEY	GV	APR 78	sheet 5 of 5	A-1149	

A part of the SW 1/4 of Section 5, T2N-R1E, Ingham Township, Ingham County, Michigan, described as follows: Beginning at the SW corner of said Section 5, thence N.1°45'W., 368.58 feet, along the centerline of Meridian Road, also being the West section line of said Section 5, thence due East 650.0 feet, thence S.1°45'E., 368.58 feet, thence due West 650.0 feet along centerline of Columbia Road, also being South section line of said Section 5, to the point of beginning containing 5.5 acres more or less and subject to road easement for Meridian and Columbia Roads.

RECORDED

MAR 27 2 00 PM '72

REGISTER OF DEEDS

Mic. Bill Humphrey

INGHAM COUNTY, MICH.

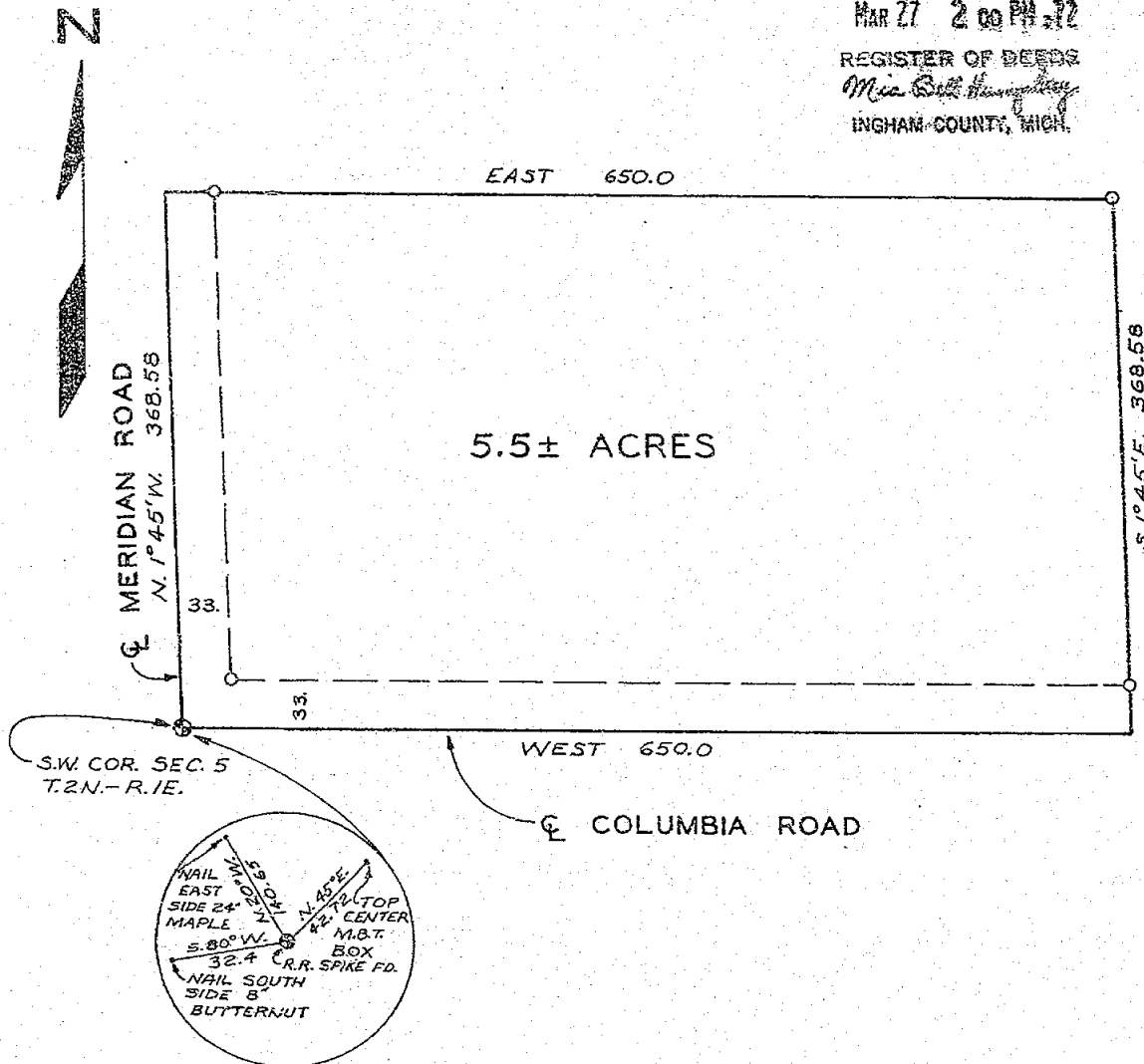

I HEREBY CERTIFY THAT I HAVE SURVEYED THE ABOVE DESCRIBED PROPERTY AND THAT SAID SURVEY FULLY COMPLIES WITH THE REQUIREMENTS OF PUBLIC ACT NUMBER 132-1970.

*Oscar Boss*  
REGISTERED LAND SURVEYOR  
NO. 13574

CLIENT <i>GRAMES</i>	BOSS ENGINEERING COMPANY	
DESCRIPTION Part of the SW 1/4 of	CIVIL ENGINEERS - LAND SURVEYORS 3121 E. GRAND RIVER, HOWELL, MICHIGAN	
SECTION 5 T. 2N-R. 1E	SCALE: 1" = 100'	SHEET 1 OF 1
TOWNSHIP OF Ingham	JOB NO. 22249-3	DR. BY: JES
ERROR OF CLOSURE: 0	DATE: February 15, 1972	CHKD BY: J.W.

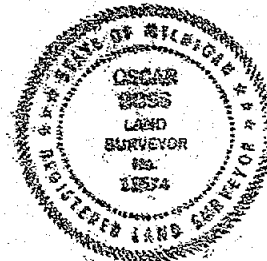

# CERTIFICATE OF SURVEY

FOR: Jacob Strobel

Sheet 1 of 4

LEGAL DESCRIPTION: See Sheets 3 &amp; 4

JUL 26 1 36 PM '76

REGISTER OF DEEDS

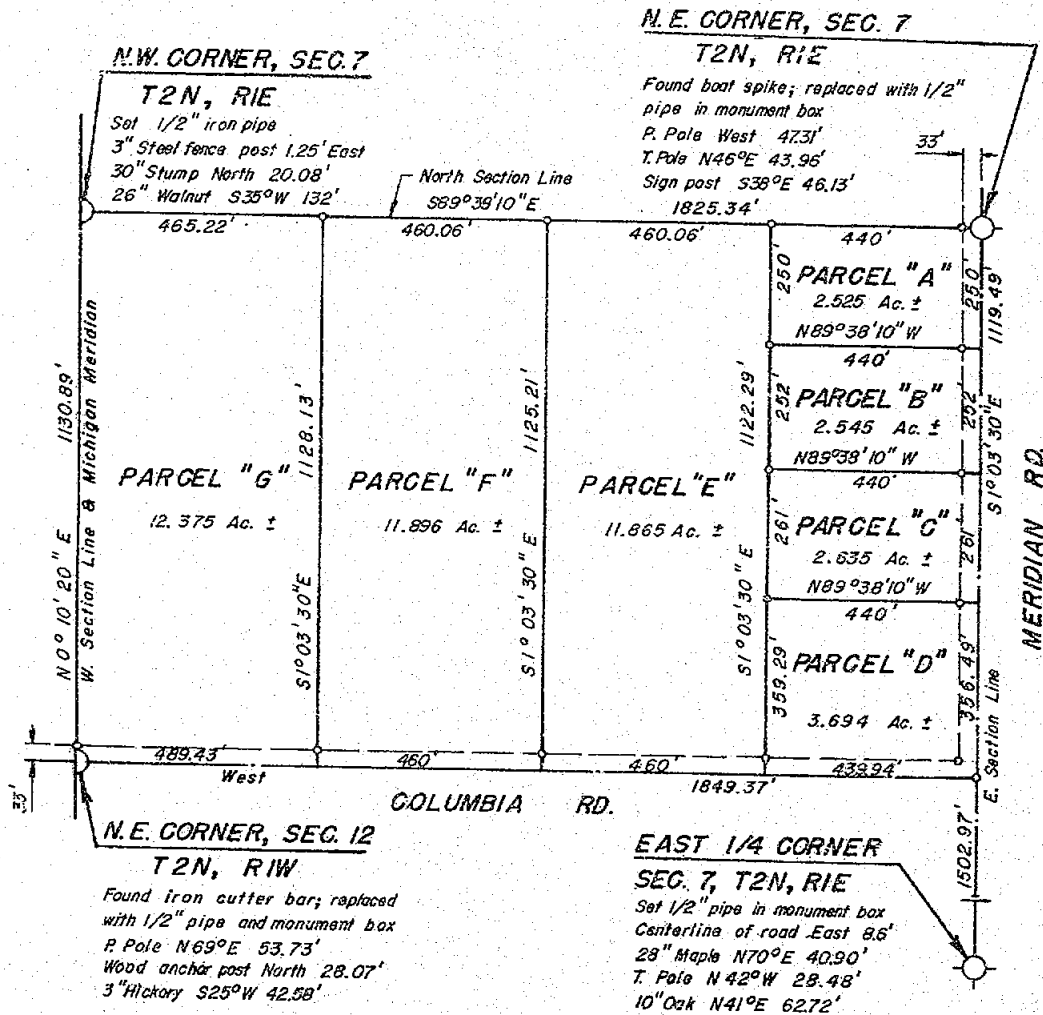
*Ernie M. Lewis*  
 INGHAM COUNTY, MICH.

I CERTIFY THAT THIS MAP CORRECTLY REPRESENTS A SURVEY MADE UNDER MY SUPERVISION OF THE LAND DESCRIBED ABOVE IN COMPLIANCE WITH THE REQUIREMENTS OF PUBLIC ACT 132 OF 1970, THE RELATIVE ERROR OF CLOSURE BEING NO GREATER THAN 1 PART IN 5000; AND THAT THE ENCROACHMENTS AFFECTING SAID LAND, IF ANY, ARE LOCATED AS SHOWN HERON.

DATE 6-14-76

ORDER NO. 76-298

DRAWN BY M.H.M.

**G.A. STEADMAN & SON, INC.**  
 LAND SURVEYING & ENGINEERING  
 3235 W. ST. JOSEPH ST.  
 LANSING, MICHIGAN 48917

BY: *Richard W. Steadman*  
 REGISTERED LAND SURVEYOR #11370

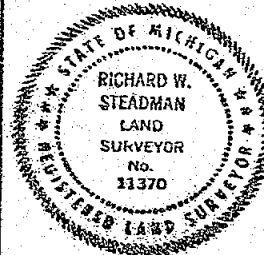

2 16 343

Sheet 2 of 4

Power pole West 47.31'  
Telephone pole N46°E 43.96'  
Sign post S38°E 46.13'

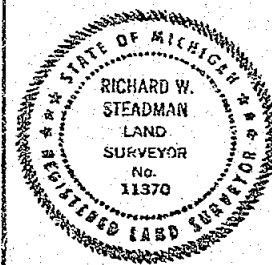

# CERTIFICATE OF SURVEY

LIBEF

211 844

FOR: Jacob Strobel

Sheet 3 of 4

**LEGAL DESCRIPTION:**

Parcel A, according to Survey No. 1315 as recorded in Liber 2 on Pages 842, 843, 844, 845 of the Certified Survey Maps in the Register of Deeds Office, Ingham County, Michigan, and further described as:

beginning at the N.E. corner of Section 7, T2N, R1E, Ingham Township, Ingham County, Michigan; thence S01°03'30"E along the East section line 250 ft.; thence N89°38'10"W 440 ft.; thence N01°03'30"W 250 ft. to the North section line; thence S89°38'10"E 440 ft. to the point of beginning; containing 2.525 acres more or less.

PARCEL B, according to Survey No. 1315 as recorded in Liber 2 on Pages 842, 843, 844, 845 of the Certified Survey Maps in the Register of Deeds Office, Ingham County, Michigan, and further described as:

beginning on the East section line S01°03'30"E 250 ft. from the N.E. corner of Section 7, T2N, R1E, Ingham Township, Ingham County, Michigan; thence N89°38'10"W parallel with the North section line 440 ft.; thence S01°03'30"E 252 ft.; thence S89°38'10"E 440 ft. to the East section line; thence N01°03'30"W 252 ft. to the point of beginning; containing 2.545 acres more or less.

PARCEL C, according to Survey No. 1315 as recorded in Liber 2 on Pages 842, 843, 844, 845 of the Certified Survey Maps in the Register of Deeds Office, Ingham County, Michigan, and further described as:

beginning on the East section line S01°03'30"E 502 ft. from the N.E. corner of Section 7, T2N, R1E, Ingham Township, Ingham County, Michigan; thence N89°38'10"W parallel with the North section line 440 ft.; thence S01°03'30"E 261 ft.; thence S89°38'10"E 440 ft. to the East section line; thence N01°03'30"W 261 ft. to the point of beginning; containing 2.635 acres more or less.

PARCEL D, according to Survey No. 1315 as recorded in Liber 2 on Pages 842, 843, 844, 845 of the Certified Survey Maps in the Register of Deeds Office, Ingham County, Michigan, and further described as:

beginning on the East section line S01°03'30"E 763 ft. from the N.E. corner of Section 7, T2N, R1E, Ingham Township, Ingham County, Michigan; thence N89°38'10"W parallel with the North section line 440 ft.; thence S01°03'30"E 359.29 ft. to the centerline of Columbia Road; thence East along said centerline 439.94 ft. to the East section line; thence N01°03'30"W 356.49 ft. to the point of beginning; containing 3.694 acres more or less.

PARCEL E, according to Survey No. 1315 as recorded in Liber 2 on Pages 842, 843, 844, 845 of the Certified Survey Maps in the Register of Deeds Office, Ingham County, Michigan, and further described as:

beginning on the North section line N89°38'10"W 440 ft. from the N.E. corner of Section 7, T2N, R1E, Ingham Township, Ingham County, Michigan; thence S01°03'30"E parallel with the East section line 1122.29 ft. to the centerline of Columbia Road; thence West along said centerline 460 ft.; thence N01°03'30"W 1125.21 ft. to the North section line; thence S89°38'10"E 460.06 ft. to the point of beginning; containing 11.865 acres more or less.

I CERTIFY THAT THIS MAP CORRECTLY REPRESENTS A SURVEY MADE UNDER MY SUPERVISION OF THE LAND DESCRIBED ABOVE IN COMPLIANCE WITH THE REQUIREMENTS OF PUBLIC ACT 132 OF 1970, THE RELATIVE ERROR OF CLOSURE BEING NO GREATER THAN 1 PART IN 5000; AND THAT THE ENCROACHMENTS AFFECTING SAID LAND, IF ANY, ARE LOCATED AS SHOWN HEREON.

DATE July 24, 1976ORDER NO. 76-298DRAWN BY R.W.S.

G.A. STEADMAN & SON, INC.  
LAND SURVEYING & ENGINEERING  
3236 W. ST. JOSEPH ST.  
LANSING, MICHIGAN 48917

BY: Richard W. Steadman  
REGISTERED LAND SURVEYOR #11370

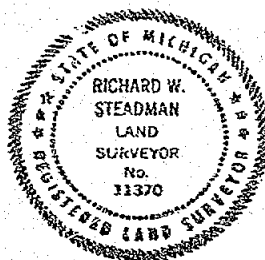

# CERTIFICATE OF SURVEY

LIBER

2 PG 845

FOR: Jacob Strobel

Sheet 4 of 4

**LEGAL DESCRIPTION:**

PARCEL F, according to Survey No. 1315 as recorded in Liber 2 on Pages 842, 843, 844, 845 of the Certified Survey Maps in the Register of Deeds Office, Ingham County, Michigan, and further described as;

beginning on the North section line N89°38'10"W 900.06 ft. from the N.E. corner of Section 7, T2N, R1E, Ingham Township, Ingham County, Michigan; thence S01°03'30"E parallel with the East section line 1125.21 ft. to the centerline of Columbia Road; thence West along said centerline 460 ft.; thence N01°03'30"W 1128.13 ft. to the North section line; thence S89°38'10"E 460.06 ft. to the point of beginning; containing 11.896 acres more or less.

PARCEL G, according to Survey No. 1315 as recorded in Liber 2 on Pages 842, 843, 844, 845 of the Certified Survey Maps in the Register of Deeds Office, Ingham County, Michigan, and further described as;

beginning on the North section line N89°38'10"W 1360.12 ft. from the N.E. corner of Section 7, T2N, R1E, Ingham Township, Ingham County, Michigan; thence S01°03'30"E parallel with the East section line 1128.13 ft. to the centerline of Columbia Road; thence West along said centerline 489.43 ft. to its intersection with the West section line, said intersection being the N.E. corner of Section 12, T2N, R1W; thence N00°10'20"E along the West section line 1130.89 ft. to the N.W. corner of said Section 7; thence S89°38'10"E 465.22 ft. to the point of beginning; containing 12.375 acres more or less.

PARCEL H, according to Survey No. 1315 as recorded in Liber 2 on Pages 842, 843, 844, 845 of the Certified Survey Maps in the Register of Deeds Office, Ingham County, Michigan, and further described as;

beginning at the intersection of the West line of Section 7, T2N, R1E, Ingham Township, Ingham County, Michigan, and the centerline of Columbia Road, said intersection being the N.E. corner of Section 12, T2N, R1W; thence S00°06'10"W 1936.30 ft. along the West line of said Section 7; thence N89°39'50"E 1888.43 ft. along the South line of the North 18 acres of the South fractional 1/2 of said Section 7 to the East section line; thence N01°03'30"W along the East section line 1925.54 ft. to the centerline of Columbia Road; thence West 1849.37 ft. to the point of beginning; containing 82.838 acres more or less.

I CERTIFY THAT THIS MAP CORRECTLY REPRESENTS A SURVEY MADE UNDER MY SUPERVISION OF THE LAND DESCRIBED ABOVE IN COMPLIANCE WITH THE REQUIREMENTS OF PUBLIC ACT 132 OF 1970. THE RELATIVE ERROR OF CLOSURE BEING NO GREATER THAN 1 PART IN 5000; AND THAT THE ENCROACHMENTS AFFECTING SAID LAND, IF ANY, ARE LOCATED AS SHOWN HEREON.

DATE July 24, 1976ORDER NO. 76-298DRAWN BY R.W.S.

G. A. STEADMAN &amp; SON, INC.

LAND SURVEYING &amp; ENGINEERING

3236 W. ST. JOSEPH ST.

LANSING, MICHIGAN 48917

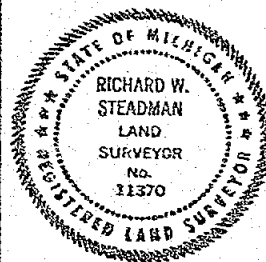
BY: Richard W. Steadman  
REGISTERED LAND SURVEYOR #11370

# CERTIFIED SURVEY MAP

FOR: Robert Green, Ron Ginther, Jacob Strobel

DESCRIPTION: See Sheet 2

Sheet 1 of 2

201147

RECORDED

JUN 15 2 20 PM '77

REGISTER OF DEEDS

*Paul Johnson*  
INGHAM COUNTY, MICH.

N. E. CORNER, SEC. 12,

T2N, R1W Found iron cutter bar;

Replaced with 1/2" iron pipe in monument box

Power pole N69°E 53.73'

Wood anchor post North 28.07'

3" Hickory S23°W 42.58'

N. E. CORNER, SEC. 7,

T2N, R1E Found boat spike;

Replaced with 1/2" iron pipe in monument box

Power pole West 47.31'

Telephone pole N46°E 43.96'

Sign post S36°E 46.13'

ROAD (assumed to bear East-West)

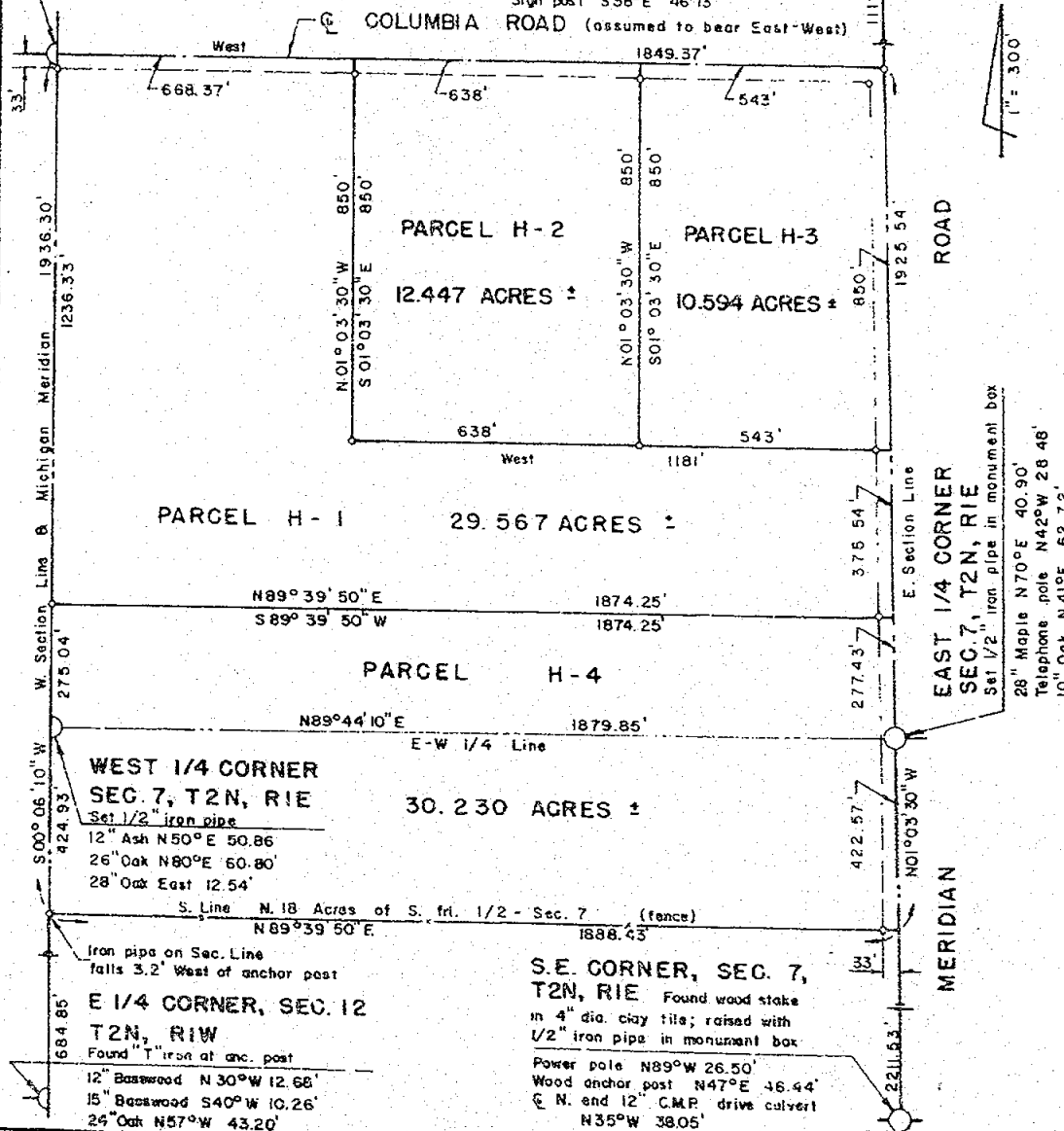

I CERTIFY THAT THIS MAP CORRECTLY REPRESENTS A SURVEY MADE UNDER MY SUPERVISION OF THE LAND DESCRIBED ABOVE IN COMPLIANCE WITH THE REQUIREMENTS OF PUBLIC ACT 132 OF 1976. THE RELATIVE ERROR OF CLOSURE BEING 1 PART IN 354,000, AND THAT THE ENCROACHMENTS AFFECTING SAID LAND, IF ANY, ARE LOCATED AS SHOWN HEREON.

Indicates 1/2" iron pipe set.  
Improvements not located.  
DATE JULIE 14, 1977

G. A. STEADMAN & SON, INC.

LAND SURVEYING & ENGINEERING

3235 W. ST. JOSEPH ST.

LANSING, MICHIGAN 48217

ORDER NO 77-432, 77-520

DRAWN BY M.H.M.

BY *Richard W. Steadman*  
REGISTERED LAND SURVEYOR #11370

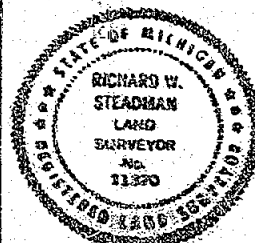

# CERTIFIED SURVEY MAP

2-1148

FOR: Robert Green, Ron Ginther, Jacob Strobel

Sheet 2 of 2

## DESCRIPTION:

### PARCEL H-1 (Green):

Beginning at the intersection of the West line of Section 7, T2N, R1E, Ingham Township, Ingham County, Michigan, and the centerline of Columbia Road, said intersection being the N.E. corner of Section 12, T2N, R1W; thence S00°06'10"W 1236.33 ft. along the West line of Section 7; thence N89°39'50"E 1874.25 ft. to the East section line; thence N01°03'30"W along the East section line 375.54 ft.; thence West 1181 ft.; thence N01°03'30"W 850 ft. to the centerline of Columbia Road; thence West 668.37 ft. to the point of beginning; containing 29.567 acres more or less, according to the survey recorded in the Certified Survey Maps of Ingham County on file in the Register of Deeds Office.

### PARCEL H-2 (Green):

Beginning on the centerline of Columbia Road 668.37 ft. East of the intersection of said centerline and the West line of Section 7, T2N, R1E, Ingham Township, Ingham County, Michigan, said intersection being the N.E. corner of Section 12, T2N, R1W; thence S01°03'30"E 850 ft. parallel with the East line of Section 7; thence East 638 ft.; thence N01°03'30"W 850 ft. to the centerline of Columbia Road; thence West 638 ft. to the point of beginning; containing 12.447 acres more or less, according to the survey recorded in the Certified Survey Maps of Ingham County on file in the Register of Deeds Office.

### PARCEL H-3 (Strobel):

Beginning on the centerline of Columbia Road 1306.37 ft. East of the intersection of said centerline and the West line of Section 7, T2N, R1E, Ingham Township, Ingham County, Michigan, said intersection being the N.E. corner of Section 12, T2N, R1W; thence S01°03'30"E 850 ft.; thence East 543 ft. to the East line of Section 7; thence N01°03'30"W along the East section line 850 ft. to the centerline of Columbia Road; thence West 543 ft. to the point of beginning; containing 10.594 acres more or less, according to the survey recorded in the Certified Survey Maps of Ingham County on file in the Register of Deeds Office.

### PARCEL H-4 (Ginther):

Beginning at the East 1/4 corner of Section 7, T2N, R1E, Ingham Township, Ingham County, Michigan; thence N01°03'30"W along the East section line 277.43 ft.; thence S89°39'50"W 1874.25 ft. to the West section line; thence S00°06'10"W along the West section line 275.04 ft. to the West 1/4 corner; thence S00°06'10"W continuing along the West section line 424.93 ft.; thence N89°39'50"E 1888.43 ft. along the South line of the North 18 acres of the South fractional 1/2 of said Section 7 to the East section line; thence N01°03'30"W 422.57 ft. to the point of beginning; containing 30.230 acres more or less, according to the survey recorded in the Certified Survey Maps of Ingham County on file in the Register of Deeds Office.

I CERTIFY THAT THIS MAP CORRECTLY REPRESENTS A SURVEY MADE UNDER MY SUPERVISION OF THE LAND DESCRIBED ABOVE IN COMPLIANCE WITH THE REQUIREMENTS OF PUBLIC ACT 122 OF 1872. THE RELATIVE ERROR OF CLOSURE BEING 1 PART IN 354,000; AND THAT THE ENCROACHMENTS AFFECTING SAID LAND, IF ANY, ARE LOCATED AS SHOWN HEREON.

DATE June 14, 1977

ORDER NO. 77-432 : 77-520

DRAWN BY M.H.M.

1478

**G. A. STEADMAN & SON, INC.**

LAND SURVEYING & ENGINEERING

3238 W. ST. JOSEPH ST.

LANSING, MICHIGAN 48217

BY

*Richard W. Steadman*

REGISTERED LAND SURVEYOR #11370

