

CERTIFICATE OF SURVEY

SEP 4 11 41 AM '92

REGISTER OF DEEDS

Paul Johnson
INGHAM COUNTY, MICH.

RECORDING SPACE

NORTHWEST CORNER, SECTION 18, T2N R1E, INGHAM TWP, INGHAM CO., MICH.
FOUND 1/2" IRON ROD
WITNESSED BY:
N & T# 28414 W. SIDE 36" OAK, S 5° E, 6.50'
N & T# 28414 W. SIDE 28" OAK, N 0° E, 5.55'
N & T# 28414 S. SIDE 28" OAK, N 45° E, 8.20'
1/2" IRON PIPE, EAST, 14.95'

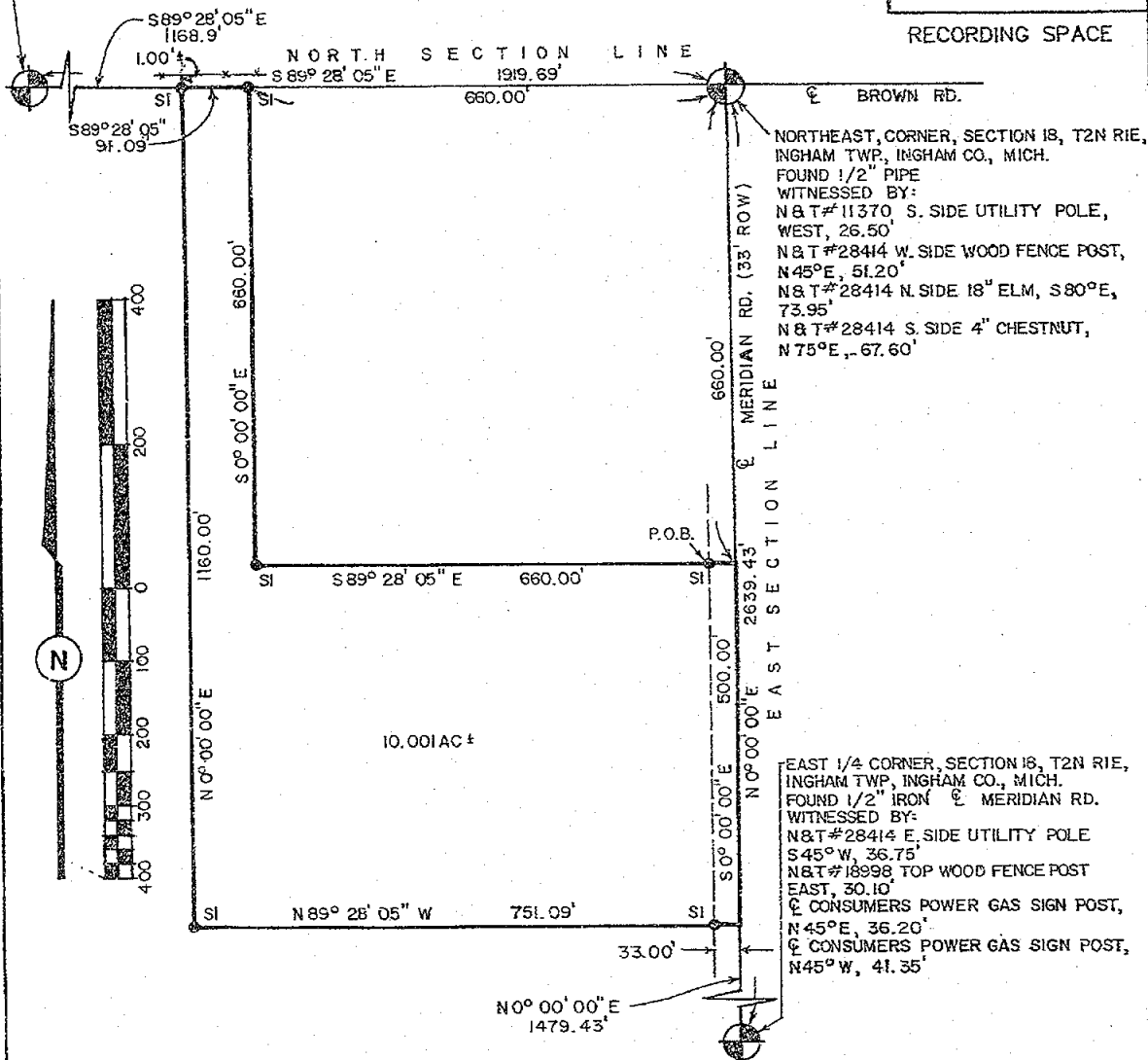

EAST 1/4 CORNER, SECTION 18, T2N R1E,
INGHAM TWP, INGHAM CO., MICH.
FOUND 1/2" IRON & MERIDIAN RD.
WITNESSED BY:
N&T#28414 E, SIDE UTILITY POLE
S45°W, 36.75'
N&T#18998 TOP WOOD FENCE POST
EAST, 30.10'
& CONSUMERS POWER GAS SIGN POST,
N45°E, 36.20'
& CONSUMERS POWER GAS SIGN POST,
N45°W, 41.35'

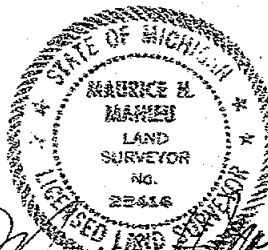

6-16-92

LEGEND

ALL DIMENSIONS ARE IN FEET AND DECIMALS THEREOF
D= DEEDED F= FOUND IRON
P= PLATTED SI= SET IRON
M= MEASURED
PROPERTY CORNER IRON
CONCRETE MONUMENT
FENCE LINE

423



WOLVERINE ENGINEERS & SURVEYORS, INC
312 NORTH ST. MASON, MICHIGAN 48854
PHONE (517) 676-9200

SURVEY FOR: REX JORDAN

FIELD SURVEY: T. YOUNG

DRAWN BY: R. BINDER

SCALE: 1" = 200'

DATE: 5/4/92

SHEET: 1 OF 2

JOB NO.: 920063

CERTIFICATE OF SURVEY

DESCRIPTION

Part of the Northeast 1/4 of Section 18, T2N, R1E, Ingham Township, Ingham County, Michigan, described as beginning at a point on the East section line S 00° 00' 00" E 660.00 feet from the Northeast Corner of Section 17; thence S 00° 00' 00" E 500.00 feet along the East section line; thence N 89° 28' 05" W 751.09 feet parallel with the North section line; thence N 00° 00' 00" E 1,160.00 feet parallel with the East section line to the North section line; thence S 89° 28' 05" E 91.09 feet along the North section line; thence S 00° 00' 00" E 660.00 feet parallel with the East section line; thence S 89° 28' 05" E 660.00 feet parallel with the North section line to the point of beginning and containing 10.001 acres of land more or less and subject to any easements and/or rights of way of record.

RECORDING SPACE

All bearings are referenced to the East section line of Section 18, which is assumed to bear N 00° 00' 00" E.

I hereby certify that I have surveyed and mapped the land above platted and/or described on June 4, 1992, and that the ratio of closure on the unadjusted field observations of such survey was 1/10,000, and that all of the requirements of P.A. 132 1970 have been complied with.

Maurice H. Mahieu 6-18-92
Maurice H. Mahieu, L.S. #28414



LEGEND

ALL DIMENSIONS ARE IN FEET AND DECIMALS THEREOF
D= DEEDED
P= PLATTED
M= MEASURED
PROPERTY CORNER IRON
CONCRETE MONUMENT
FENCE LINE

FI= FOUND IRON
SI= SET IRON

—*—*—*—*

1213



WOLVERINE ENGINEERS & SURVEYORS, INC.
312 NORTH ST. MASON, MICHIGAN 48854
PHONE (517) 676-9200

SURVEY FOR: REX JORDAN

FIELD SURVEY: T. YOUNG

DRAWN BY: R. BINDER

SCALE: 1" = 200'

DATE: 6/4/92

SHEET: 2 OF 2

JOB NO.: 920063

CERTIFIED BOUNDARY SURVEY

FOR: Lawrence Simpson
15 N. Meridian Road
Mason, Michigan 48854

LOCATION MAP
(no scale)

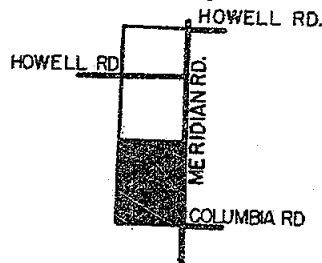

LEGEND:

1. All dimensions are in feet and decimals thereof.
2. 1/2" bars with identification caps have been placed at all points marked "•" unless otherwise noted.
3. ————— = described boundary line.
4. - - - - - = fence line.
5. All bearings are relative and referenced to the South line of Section 6 which is shown to bear S89°38'10"E in a survey as recorded in Liber 2 page 842 of Ingham County Records.

RECORDED.

78
DEC 8 3 07 PM '78

REGISTER OF DEEDS

John J. Johnson
INGHAM COUNTY, MICH.

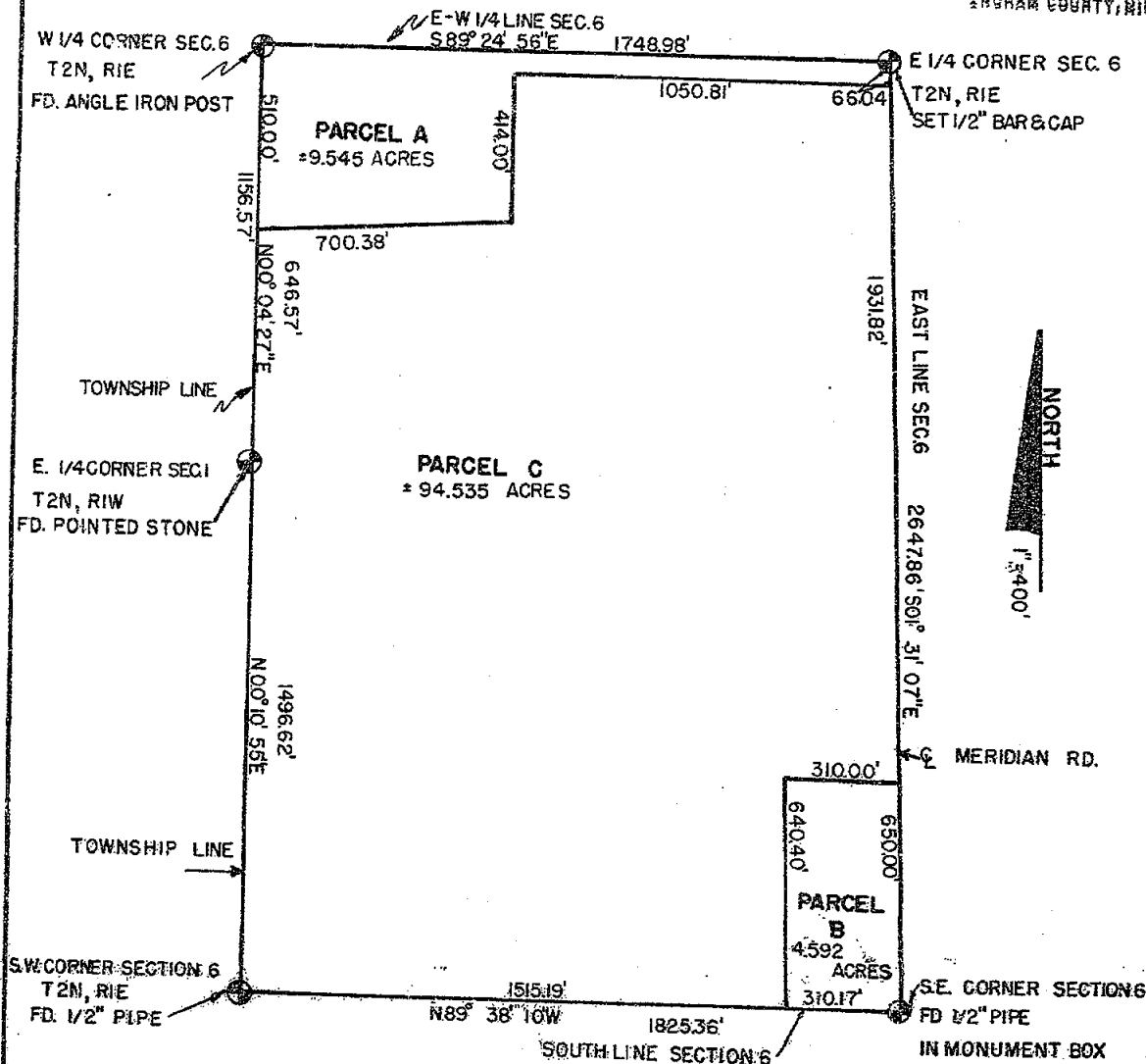

POLARIS
ASSOCIATES, INC.

3422 Macomber Road
Mason, Michigan 48854
Phone (517) 351-7818

DRAWN	BA	APR 78	SEC 6	T2N, R1E
COMPUTED	RL	APR 78	100	
FIELD SURVEY	GV	APR 78	Sheet 1 of 5	A-1149

CERTIFICATE OF SURVEY

LEGAL DESCRIPTION: PARCEL B

A parcel of land in fractional Section 6, T2N, R1E, Ingham Township, Ingham County, Michigan; the surveyed boundary of said parcel being described as beginning at the Southeast corner of said Section 6; thence N89°38'10"W along the South line of said Section 6, 310.17 feet; thence N01°31'07"W parallel with the East line of said Section 6, 640.40 feet; thence N88°35'24"E, 310.00 feet to the East line of said Section 6; thence S01°31'07"E along the East line of said Section 6, 650.00 feet to the point of beginning of this description; said parcel containing 4.592 acres more or less including 0.492 acres more or less presently in use as public right of way; said parcel subject to all easements and restrictions of record.

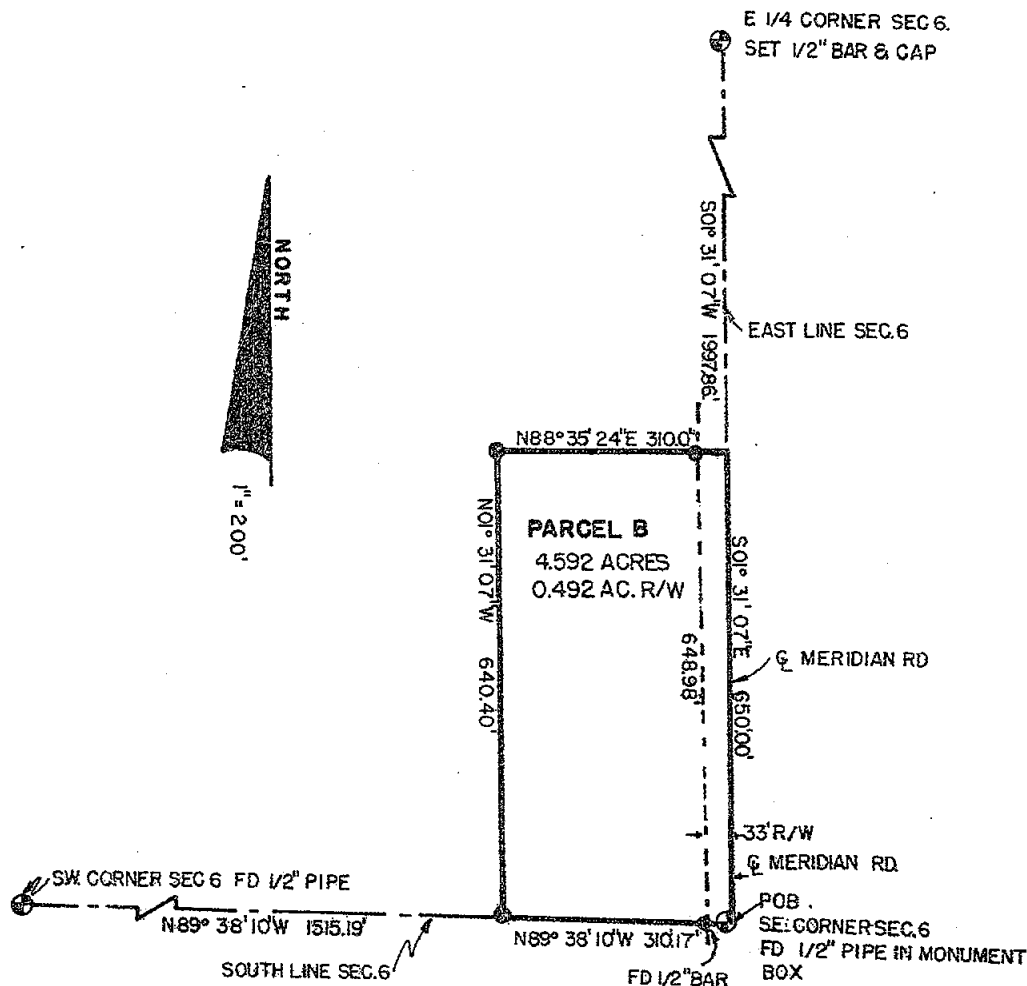

1931	POLARIS ASSOCIATES, INC.	Registered Land Surveyors 3422 Wagon Road Mason, Michigan 48854 phone (517) 431-7410	DRAWN COMPUTED FIELD SURVEY	BA RL GV	APR 78 APR 78 MAR 78	SEC 6 drawing no. sheet 3 of 5	T2N R1E	A-1149
------	------------------------------------	---	-----------------------------------	----------------	----------------------------	--------------------------------------	---------	--------

CERTIFICATE OF SURVEY

LEGAL DESCRIPTION: PARCEL C

A parcel of land in fractional Section 6, T2N, R1E, Ingham Township, Ingham County, Michigan; the surveyed boundary of said parcel being described as commencing at the Southeast corner of said Section 6; thence N01°31'07"W along the East line of said Section 6, 650.00 feet to the point of beginning of this description; thence S88°35'24"W, 310.00 feet; thence S01°31'07"E parallel to the East line of Section 6, 640.40 feet to the South line of Section 6; thence N89°38'10"W along the South line of said Section 6, 1515.19 feet to the Southwest corner of said Section 6; thence N00°10'55"E along the West line of said Section 6, 1496.62 feet to the East 1/4 corner of Section 1, T2N, R1W; thence N00°04'27"E along the West line of said Section 6, 646.57 feet; thence N88°07'46"E, 700.38 feet; thence N00°04'27"E parallel to the West line of said Section 6, 414.00 feet to a point 66 feet Southerly of the E-W 1/4 line of said Section 6; thence S89°24'56"E parallel to and 66 feet distant from the E-W 1/4 line of Section 6, 1050.81 feet to a point on the East line of said Section 6, thence S01°31'07"E along said East line, 1931.82 feet to the point of beginning of this description; said parcel containing 94.537 acres more or less including 1.464 acres more or less presently in use as public right of way; said parcel subject to all easements and restrictions of record.

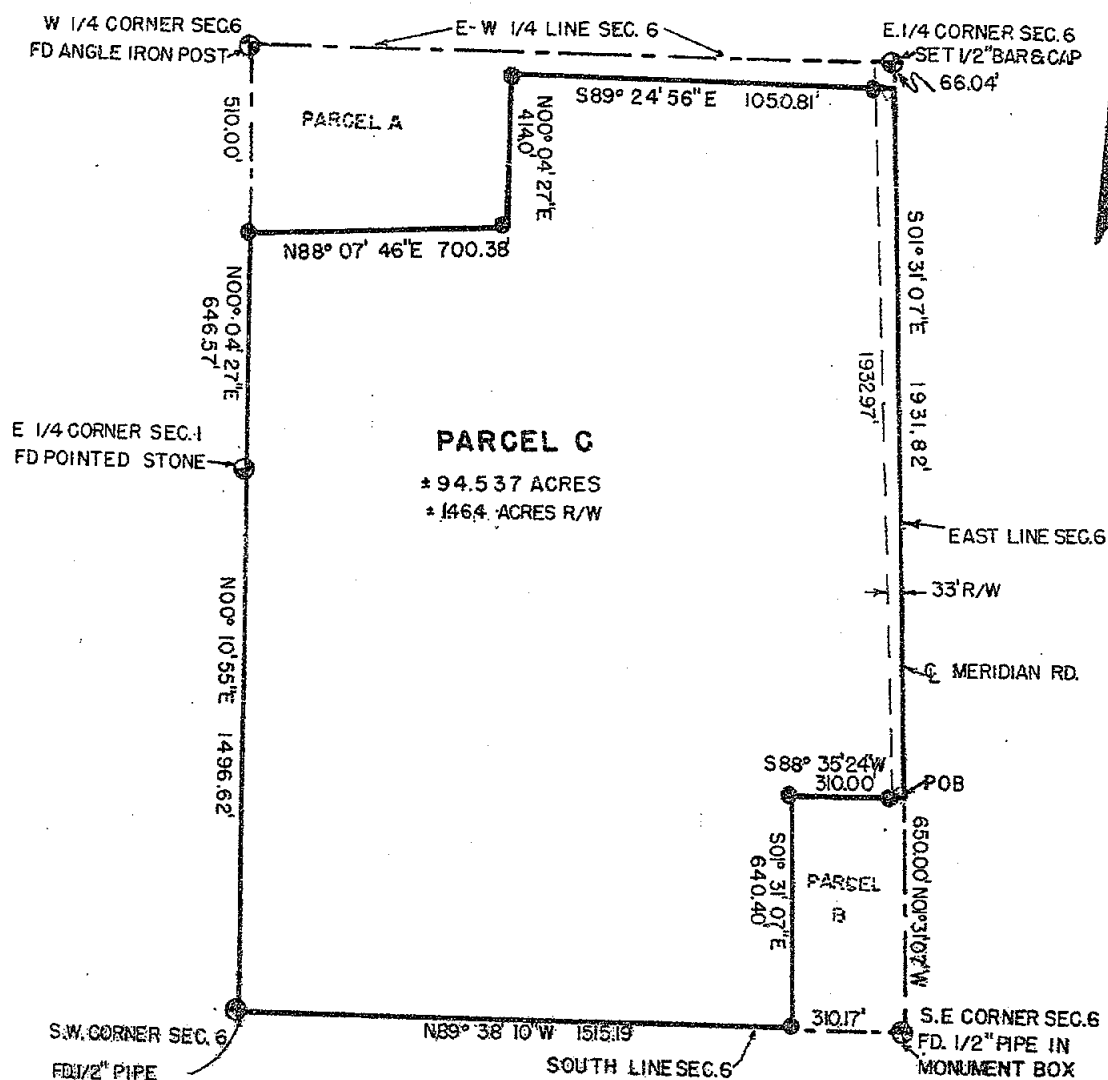

1931

POLARIS ASSOCIATES, INC. Registered Land Surveyors 3422 Nagawick Road Mason, Michigan 48854 Phone (517) 251-7410	DRAWN	BA	APR 78	SEC. 6	T 2N	R 1E
	COMPUTED	R/L	APR 78	Drawing No.		
	ELD. SURVEY	GV	APR 78	Sheet 4 of 5		
						A-1149

CERTIFICATE OF SURVEY

WITNESSES TO GOVERNMENT CORNERS:

East 1/4 Corner Section 1, T2N, R1W
 12" maple N35°W, 31.28'
 10" elm, S58°W, 15.23'
 5" elm, South, 6.34'

SE Corner Section 6, T2N, R1E
 24" maple, N20°W, 141.58'
 8" butternut, N80°W, 32.00'
 Telephone Pole, N46°E, 43.96'

SW Corner Section 6, T2N, R1E
 3" steel post, East 1.25'
 30" stump, North, 20.08'
 26" walnut, S35°W, 132.00'

West 1/4 Corner Section 6, T2N, R1E
 Nail & tag in West side 18" oak, E.S.E., 12.96'
 Nail & tag in North side 18" oak, East, 28.59'
 Nail & tag in West side 12" oak, S.E., 17.53'

East 1/4 Corner Section 6, T2N, R1E
 Nail & tag #17022 West side fence post, NE, 59.59'
 Nail & tag #17022 South side post, E.N.E., 27.11'
 Nail & tag #17022 S.E. side p. pole, S.W., 134.63'

CERTIFICATE OF SURVEY:

I hereby certify to the parties named hereon that we have surveyed and divided into several parcels, at the direction of said parties, a tract of land previously described as:

The South 1/2 of fractional
 Section 6, T2N, R1E, Ingham
 Township, Ingham County,
 Michigan

and that we have found or set, as noted hereon permanent markers to all corners and angle points of the boundary of the parcel shown hereon and that the more particular legal description of said parcel is as designated hereon.

This survey complies with the requirements of P.A. 132 of 1970.

This survey was performed with an error of closure no greater than a ratio of 1 in 25,000.

Ronnie M. Lester 4/10/78
 Ronnie M. Lester
 Registered Land Surveyor #18998



1934

POLARIS ASSOCIATES, INC.	Surveyors	3422 Hogsdorn	DRAWN	BA	APR 78	SEC. 6	T2N R1E
	Engineers	Mason, Michigan 48854	COMPUTED	RL	APR 78	File No.	
	phone (517) 351-7410	FIELD SURVEY	GV	APR 78	Sheet 5 of 5	A-1149	

A part of the SW 1/4 of Section 5, T2N-R1E, Ingham Township, Ingham County, Michigan, described as follows: Beginning at the SW corner of said Section 5, thence N.1°45'W., 368.58 feet, along the centerline of Meridian Road, also being the West section line of said Section 5, thence due East 650.0 feet, thence S.1°45'E., 368.58 feet, thence due West 650.0 feet along centerline of Columbia Road, also being South section line of said Section 5, to the point of beginning containing 5.5 acres more or less and subject to road easement for Meridian and Columbia Roads.

RECORDED

MAR 27 2 00 PM '72

REGISTER OF DEEDS

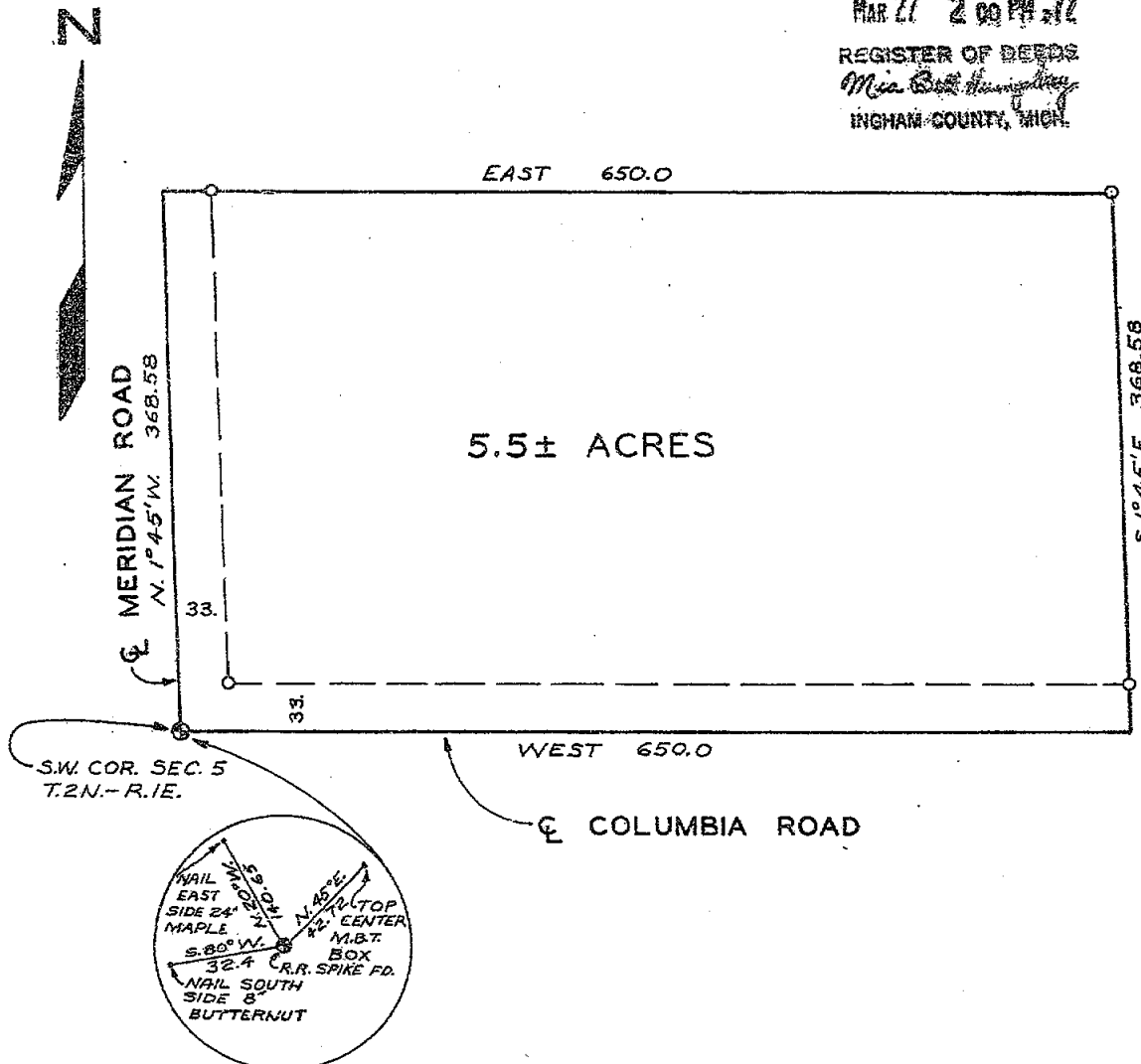
Mia B. Humphrey
INGHAM COUNTY, MICH.

I HEREBY CERTIFY THAT I HAVE SURVEYED THE ABOVE DESCRIBED PROPERTY AND THAT SAID SURVEY FULLY COMPLIES WITH THE REQUIREMENTS OF PUBLIC ACT NUMBER 132-1970.

Oscar Boss
REGISTERED LAND SURVEYOR
NO. 13574

CLIENT <i>GRANDS</i>	BOSS ENGINEERING COMPANY	
DESCRIPTION Part of the SW 1/4	CIVIL ENGINEERS - LAND SURVEYORS 3121 E. GRAND RIVER, HOWELL, MICHIGAN	
SECTION 5 T. 2N-R. 1E	SCALE: 1" = 100'	SHEET 1 OF 1
TOWNSHIP OF Ingham	JOB NO. 22297	DR. BY: JES
ERROR OF CLOSURE: 0	DATE: February 15, 1972	CHKD BY: J.W.



CERTIFICATE OF SURVEY

FOR: Jacob Strobel

Sheet 1 of 4

JUL 26 1 36 PM '76

REGISTER OF DEEDS

David M. Lewis
 INGHAM COUNTY, MICH.

LEGAL DESCRIPTION: See Sheets 3 & 4

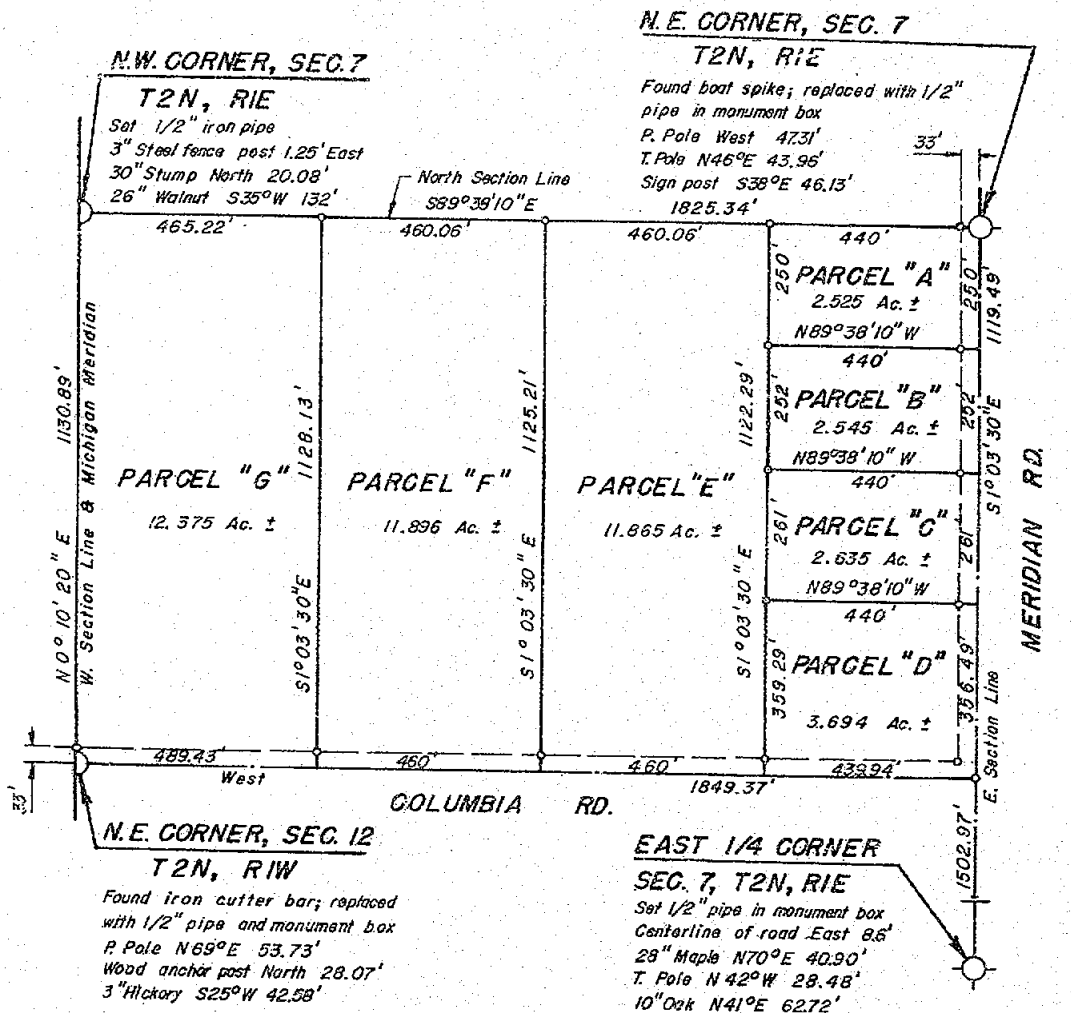

I CERTIFY THAT THIS MAP CORRECTLY REPRESENTS A SURVEY MADE UNDER MY SUPERVISION OF THE LAND DESCRIBED ABOVE IN COMPLIANCE WITH THE REQUIREMENTS OF PUBLIC ACT 132 OF 1970, THE RELATIVE ERROR OF CLOSURE BEING NO GREATER THAN 1 PART IN 5000; AND THAT THE ENCROACHMENTS AFFECTING SAID LAND, IF ANY, ARE LOCATED AS SHOWN HEREON.

DATE 6-14-76

ORDER NO. 76-298

DRAWN BY M.H.M.

1315

G. A. STEADMAN & SON, INC.
 LAND SURVEYING & ENGINEERING
 3236 W. ST. JOSEPH ST.
 LANSING, MICHIGAN 48917

BY: *Richard W. Steadman*
 REGISTERED LAND SURVEYOR #11370

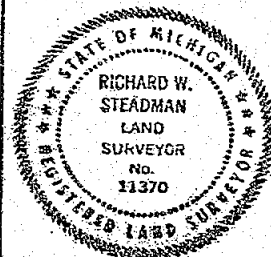

CERTIFICATE OF SURVEY

LIBER

2 16 343

FOR: Jacob Strobel

Sheet 2 of 4

LEGAL DESCRIPTION: See Sheet 4

**N.E. CORNER, SEC. 12,
T2N, RIW** Found iron cutter bar;
Replaced with 1/2" iron pipe in monument box

Power pole N69°E 53.73'
Wood anchor post North 28.07'
3" Hickory S25°W 42.58'

**N.E. CORNER, SEC. 7,
T2N, R1E** Found boat spike;
Replaced with 1/2" iron pipe
in monument box

Power pole West 47.31'
Telephone pole N46°E 43.96'
Sign post S38°E 46.13'

COLUMBIA ROAD

West

1849.37'

(64.511 ACRES)

PARCEL H = 82.838 ACRES ± (TOTAL)

W. 1/4 CORNER, SEC. 7,
T2N, R1E Not set; location
based on single proportionate measure

N89°44'10"E

1879.85'

E-W 1/4 Line

(18.327 ACRES)

Iron pipe on Sec. Line
falls 3.2' West of anc. post

S. Line - N. 18 Acres of S. frl. 1/2 - Sec. 7 (fence)

N89°39'50"E

1888.43'

**E. 1/4 CORNER, SEC. 12,
T2N, RIW** Found "1" iron at anc. post

12" Basswood N30°W 2.68'
15" Basswood S40°W 10.26'
24" Oak N57°W 43.20'

S.E. CORNER, SEC. 7

T2N, R1E Found wood stake
in 4" dia. clay tile; raised with
1/2" iron pipe in monument box

Power pole N89°W 26.50'
Wood anchor post N47°E 46.44'
& N. end 12" C.M.P. drive culvert
N35°W 38.05'

ROAD

E. Section Line

**EAST 1/4 CORNER
SEC. 7, T2N, R1E**

Set 1/2" iron pipe in monument box
28" Maple N70°E 40.90'
Telephone pole N42°W 28.48'
10" Oak N41°E 62.72'

MERIDIAN

I CERTIFY THAT THIS MAP CORRECTLY REPRESENTS A SURVEY MADE UNDER MY SUPERVISION OF THE
LAND DESCRIBED ABOVE IN COMPLIANCE WITH THE REQUIREMENTS OF PUBLIC ACT 132 OF 1920,
THE RELATIVE ERROR OF CLOSURE BEING NO GREATER THAN 1 PART IN 3000; AND THAT THE EN-
CROACHMENTS AFFECTING SAID LAND, IF ANY, ARE LOCATED AS SHOWN HEREON.

DATE 6-14-76

ORDER NO. 76-298

DRAWN BY R.W.S.

G.A. STEADMAN & SON, INC.

LAND SURVEYING & ENGINEERING

3236 W. ST. JOSEPH ST.

LANSING, MICHIGAN 48917

BY: Richard W. Steadman
REGISTERED LAND SURVEYOR #11370



CERTIFICATE OF SURVEY

LIBEF

2 PG 844

FOR: Jacob Strobel

Sheet 3 of 4

LEGAL DESCRIPTION:

Parcel A, according to Survey No. 1315 as recorded in Liber 2 on Pages 842, 843, 844, 845 of the Certified Survey Maps in the Register of Deeds Office, Ingham County, Michigan, and further described as:

beginning at the N.E. corner of Section 7, T2N, R1E, Ingham Township, Ingham County, Michigan; thence S01°03'30"E along the East section line 250 ft.; thence N89°38'10"W 440 ft.; thence N01°03'30"W 250 ft. to the North section line; thence S89°38'10"E 440 ft. to the point of beginning; containing 2.525 acres more or less.

PARCEL B, according to Survey No. 1315 as recorded in Liber 2 on Pages 842, 843, 844, 845 of the Certified Survey Maps in the Register of Deeds Office, Ingham County, Michigan, and further described as:

beginning on the East section line S01°03'30"E 250 ft. from the N.E. corner of Section 7, T2N, R1E, Ingham Township, Ingham County, Michigan; thence N89°38'10"W parallel with the North section line 440 ft.; thence S01°03'30"E 252 ft.; thence S89°38'10"E 440 ft. to the East section line; thence N01°03'30"W 252 ft. to the point of beginning; containing 2.545 acres more or less.

PARCEL C, according to Survey No. 1315 as recorded in Liber 2 on Pages 842, 843, 844, 845 of the Certified Survey Maps in the Register of Deeds Office, Ingham County, Michigan, and further described as:

beginning on the East section line S01°03'30"E 502 ft. from the N.E. corner of Section 7, T2N, R1E, Ingham Township, Ingham County, Michigan; thence N89°38'10"W parallel with the North section line 440 ft.; thence S01°03'30"E 261 ft.; thence S89°38'10"E 440 ft. to the East section line; thence N01°03'30"W 261 ft. to the point of beginning; containing 2.635 acres more or less.

PARCEL D, according to Survey No. 1315 as recorded in Liber 2 on Pages 842, 843, 844, 845 of the Certified Survey Maps in the Register of Deeds Office, Ingham County, Michigan, and further described as:

beginning on the East section line S01°03'30"E 763 ft. from the N.E. corner of Section 7, T2N, R1E, Ingham Township, Ingham County, Michigan; thence N89°38'10"W parallel with the North section line 440 ft.; thence S01°03'30"E 359.29 ft. to the centerline of Columbia Road; thence East along said centerline 439.94 ft. to the East section line; thence N01°03'30"W 356.49 ft. to the point of beginning; containing 3.694 acres more or less.

PARCEL E, according to Survey No. 1315 as recorded in Liber 2 on Pages 842, 843, 844, 845 of the Certified Survey Maps in the Register of Deeds Office, Ingham County, Michigan, and further described as:

beginning on the North section line N89°38'10"W 440 ft. from the N.E. corner of Section 7, T2N, R1E, Ingham Township, Ingham County, Michigan; thence S01°03'30"E parallel with the East section line 1122.29 ft. to the centerline of Columbia Road; thence West along said centerline 460 ft.; thence N01°03'30"W 1125.21 ft. to the North section line; thence S89°38'10"E 460.06 ft. to the point of beginning; containing 11.865 acres more or less.

I CERTIFY THAT THIS MAP CORRECTLY REPRESENTS A SURVEY MADE UNDER MY SUPERVISION OF THE LAND DESCRIBED ABOVE IN COMPLIANCE WITH THE REQUIREMENTS OF PUBLIC ACT 132 OF 1970, THE RELATIVE ERROR OF CLOSURE BEING NO GREATER THAN 1 PART IN 5000; AND THAT THE ENCROACHMENTS AFFECTING SAID LAND, IF ANY, ARE LOCATED AS SHOWN HEREON.

DATE July 24, 1976ORDER NO. 76-298DRAWN BY R.W.S.**G.A. STEADMAN & SON, INC.**

LAND SURVEYING & ENGINEERING

3236 W. ST. JOSEPH ST.

LANSING, MICHIGAN 48917

BY: Richard W. Steadman
REGISTERED LAND SURVEYOR #11370

CERTIFICATE OF SURVEY

LIBER

2 PG 845

FOR: Jacob Strobel

Sheet 4 of 4

LEGAL DESCRIPTION:

PARCEL F, according to Survey No. 1315 as recorded in Liber 2 on Pages 842, 843, 844, 845 of the Certified Survey Maps in the Register of Deeds Office, Ingham County, Michigan, and further described as:

beginning on the North section line N89°38'10"W 900.06 ft. from the N.E. corner of Section 7, T2N, R1E, Ingham Township, Ingham County, Michigan; thence S01°03'30"E parallel with the East section line 1125.21 ft. to the centerline of Columbia Road; thence West along said centerline 460 ft.; thence N01°03'30"W 1128.13 ft. to the North section line; thence S89°38'10"E 460.06 ft. to the point of beginning; containing 11.896 acres more or less.

PARCEL G, according to Survey No. 1315 as recorded in Liber 2 on Pages 842, 843, 844, 845 of the Certified Survey Maps in the Register of Deeds Office, Ingham County, Michigan, and further described as:

beginning on the North section line N89°38'10"W 1360.12 ft. from the N.E. corner of Section 7, T2N, R1E, Ingham Township, Ingham County, Michigan; thence S01°03'30"E parallel with the East section line 1128.13 ft. to the centerline of Columbia Road; thence West along said centerline 489.43 ft. to its intersection with the West section line, said intersection being the N.E. corner of Section 12, T2N, R1W; thence N00°10'20"E along the West section line 1130.89 ft. to the N.W. corner of said Section 7; thence S89°38'10"E 465.22 ft. to the point of beginning; containing 12.375 acres more or less.

PARCEL H, according to Survey No. 1315 as recorded in Liber 2 on Pages 842, 843, 844, 845 of the Certified Survey Maps in the Register of Deeds Office, Ingham County, Michigan, and further described as:

beginning at the intersection of the West line of Section 7, T2N, R1E, Ingham Township, Ingham County, Michigan, and the centerline of Columbia Road, said intersection being the N.E. corner of Section 12, T2N, R1W; thence S00°06'10"W 1936.30 ft. along the West line of said Section 7; thence N89°39'50"E 1888.43 ft. along the South line of the North 18 acres of the South fractional 1/2 of said Section 7 to the East section line; thence N01°03'30"W along the East section line 1925.54 ft. to the centerline of Columbia Road; thence West 1849.37 ft. to the point of beginning; containing 82.838 acres more or less.

I CERTIFY THAT THIS MAP CORRECTLY REPRESENTS A SURVEY MADE UNDER MY SUPERVISION OF THE LAND DESCRIBED ABOVE IN COMPLIANCE WITH THE REQUIREMENTS OF PUBLIC ACT 132 OF 1970. THE RELATIVE ERROR OF CLOSURE BEING NO GREATER THAN 1 PART IN 5000; AND THAT THE ENCROACHMENTS AFFECTING SAID LAND, IF ANY, ARE LOCATED AS SHOWN HEREON.

DATE July 24, 1976ORDER NO. 76-298DRAWN BY R.W.S.**G. A. STEADMAN & SON, INC.**

LAND SURVEYING & ENGINEERING

3236 W. ST. JOSEPH ST.

LANSING, MICHIGAN 48917

BY:

Richard W. Steadman

REGISTERED LAND SURVEYOR #11370

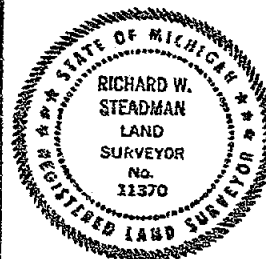

CERTIFIED SURVEY MAP

FOR: Robert Green, Ron Ginther, Jacob Strobel

DESCRIPTION: See Sheet 2

Sheet 1 of 2

201147

RECORDED

JUN 15 2 10 PM '77

REGISTER OF DEEDS

Paul Johnson
INCHAM COUNTY, MICH.

N. E. CORNER, SEC. 12,
T2N, R1W Found iron cutter bar;
Replaced with 1/2" iron pipe in monument box

Power pole N69°E 53.73'
Wood anchor post North 28.07'
3" Hickory S23°W 42.58'

N. E. CORNER, SEC. 7,
T2N, R1E Found boat spike;

Replaced with 1/2" iron pipe in monument box

Power pole West 47.31'
Telephone pole N46°E 43.96'
Sign post S38°E 46.13'

COLUMBIA ROAD (assumed to bear East-West)

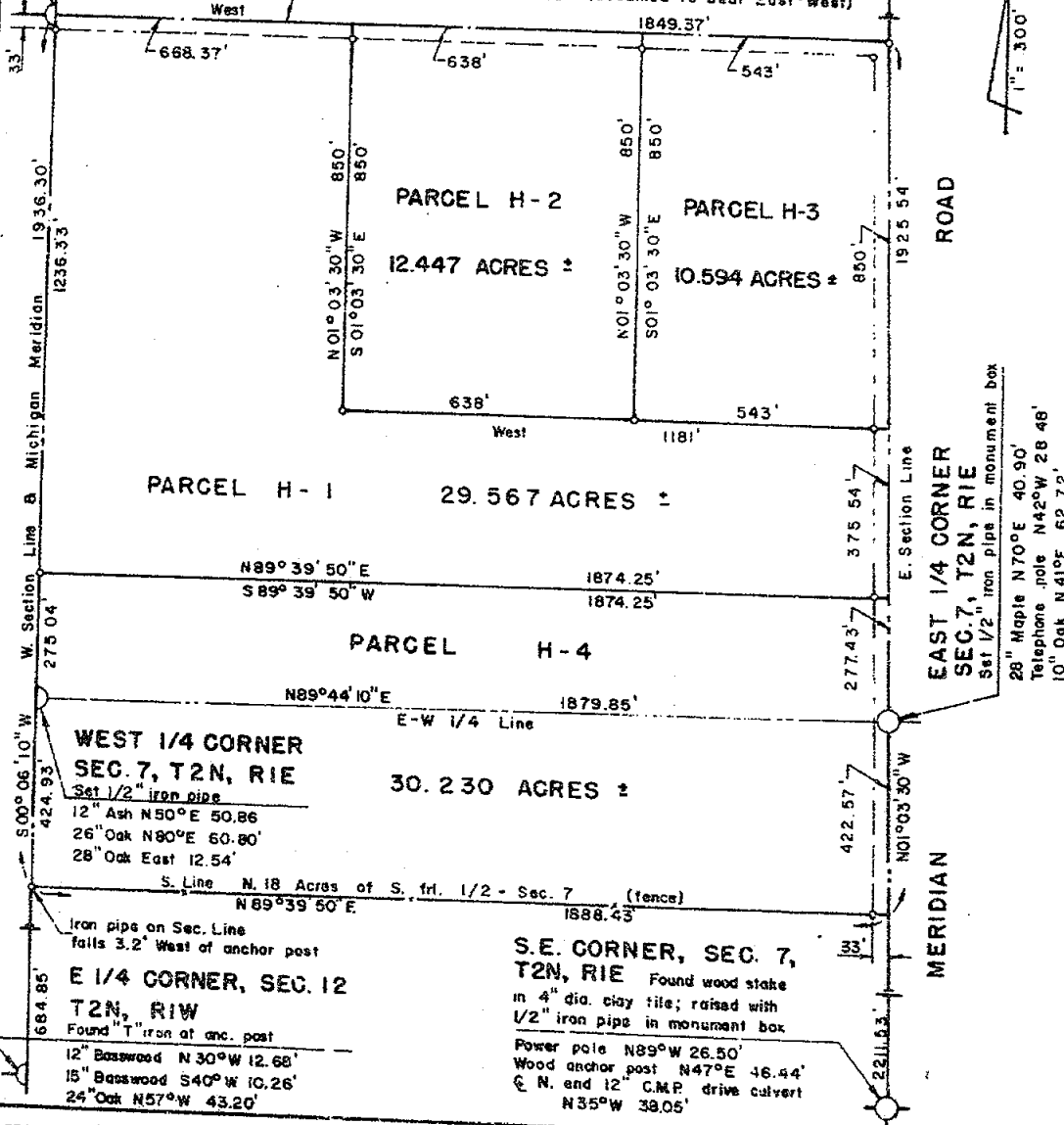

I CERTIFY THAT THIS MAP CORRECTLY REPRESENTS A SURVEY MADE UNDER MY SUPERVISION OF THE LAND DESCRIBED ABOVE IN COMPLIANCE WITH THE REQUIREMENTS OF PUBLIC ACT 132 OF 1972. THE RELATIVE ERROR OF CLOSURE BEING 1 PART IN 354,000; AND THAT THE ENCROACHMENTS AFFECTING SAID LAND, IF ANY, ARE LOCATED AS SHOWN HEREON.

DATE JULIE 14, 1977

G. A. STEADMAN & SON, INC.

LAND SURVEYING & ENGINEERING

3225 W. ST. JOSEPH ST.

LANSING, MICHIGAN 48217

ORDER NO 77-432, 77-520

DRAWN BY M.H.M.

1478

BY

Richard W. Steadman

REGISTERED LAND SURVEYOR #11370

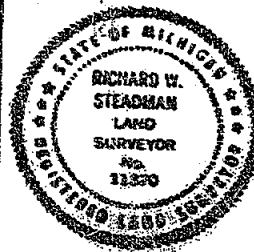

CERTIFIED SURVEY MAP

USE 21148

FOR: Robert Green, Ron Ginther, Jacob Strobel

Sheet 2 of 2

DESCRIPTION:

PARCEL H-1 (Green):

Beginning at the intersection of the West line of Section 7, T2N, R1E, Ingham Township, Ingham County, Michigan, and the centerline of Columbia Road, said intersection being the N.E. corner of Section 12, T2N, R1W; thence S00°06'10"W 1236.33 ft. along the West line of Section 7; thence N89°39'50"E 1874.25 ft. to the East section line; thence N01°03'30"W along the East section line 375.54 ft.; thence West 1181 ft.; thence N01°03'30"W 850 ft. to the centerline of Columbia Road; thence West 668.37 ft. to the point of beginning; containing 29.567 acres more or less, according to the survey recorded in the Certified Survey Maps of Ingham County on file in the Register of Deeds Office.

PARCEL H-2 (Green):

Beginning on the centerline of Columbia Road 668.37 ft. East of the intersection of said centerline and the West line of Section 7, T2N, R1E, Ingham Township, Ingham County, Michigan, said intersection being the N.E. corner of Section 12, T2N, R1W; thence S01°03'30"E 850 ft. parallel with the East line of Section 7; thence East 638 ft.; thence N01°03'30"W 850 ft. to the centerline of Columbia Road; thence West 638 ft. to the point of beginning; containing 12.447 acres more or less, according to the survey recorded in the Certified Survey Maps of Ingham County on file in the Register of Deeds Office.

PARCEL H-3 (Strobel):

Beginning on the centerline of Columbia Road 1306.37 ft. East of the intersection of said centerline and the West line of Section 7, T2N, R1E, Ingham Township, Ingham County, Michigan, said intersection being the N.E. corner of Section 12, T2N, R1W; thence S01°03'30"E 850 ft.; thence East 543 ft. to the East line of Section 7; thence N01°03'30"W along the East section line 850 ft. to the centerline of Columbia Road; thence West 543 ft. to the point of beginning; containing 10.594 acres more or less, according to the survey recorded in the Certified Survey Maps of Ingham County on file in the Register of Deeds Office.

PARCEL H-4 (Ginther):

Beginning at the East 1/4 corner of Section 7, T2N, R1E, Ingham Township, Ingham County, Michigan; thence N01°03'30"W along the East section line 277.43 ft.; thence S89°39'50"W 1874.25 ft. to the West section line; thence S00°06'10"W along the West section line 275.04 ft. to the West 1/4 corner; thence S00°06'10"W continuing along the West section line 424.93 ft.; thence N89°39'50"E 1888.43 ft. along the South line of the North 18 acres of the South fractional 1/2 of said Section 7 to the East section line; thence N01°03'30"W 422.57 ft. to the point of beginning; containing 30.230 acres more or less, according to the survey recorded in the Certified Survey Maps of Ingham County on file in the Register of Deeds Office.

I CERTIFY THAT THIS MAP CORRECTLY REPRESENTS A SURVEY MADE UNDER MY SUPERVISION OF THE LAND DESCRIBED ABOVE IN COMPLIANCE WITH THE REQUIREMENTS OF PUBLIC ACT 132 OF 1970. THE RELATIVE ERROR OF CLOSURE BEING 1 PART IN 354,000, AND THAT THE ENCROACHMENTS AFFECTING SAID LAND, IF ANY, ARE LOCATED AS SHOWN HEREON.

DATE June 14, 1977

ORDER NO. 77-432 : 77-520

DRAWN BY M. H. M.

1478

G. A. STEADMAN & SON, INC.

LAND SURVEYING & ENGINEERING

3238 W. ST. JOSEPH ST.

LANSING, MICHIGAN 48217

BY: Richard W. Steadman

REGISTERED LAND SURVEYOR #11370

