

CERTIFICATE OF SURVEY

LEGAL DESCRIPTION:

COMMENCING IN THE SECTION LINE AT A POINT 515.93 FEET SOUTH OF THE WEST $\frac{1}{4}$ POST OF SECTION 6, TOWN 4 NORTH, RANGE 1 WEST, MERIDIAN TOWNSHIP, INGHAM COUNTY, MICHIGAN, THENCE S 81 DEG 15 MIN 56 SEC E 664.14 FEET, THENCE S 0 DEG 41 MIN 31 SEC W 309.19 FEET, THENCE N 81 DEG 28 MIN 24 SEC W 660.00 FEET TO THE WEST LINE OF SAID SECTION 6, THENCE NORTH 312.12 FEET ALONG THE SECTION LINE TO THE POINT OF BEGINNING.

THE ERROR OF CLOSURE IS 1 IN 18835.

THE BEARINGS ARE FROM THE RECORDED PLAT OF
SWART ACRES NO. 1

*NE 1/4 Post
Section 6
T4N, R1W
Meridian Twp
Ingham County
Mich.*

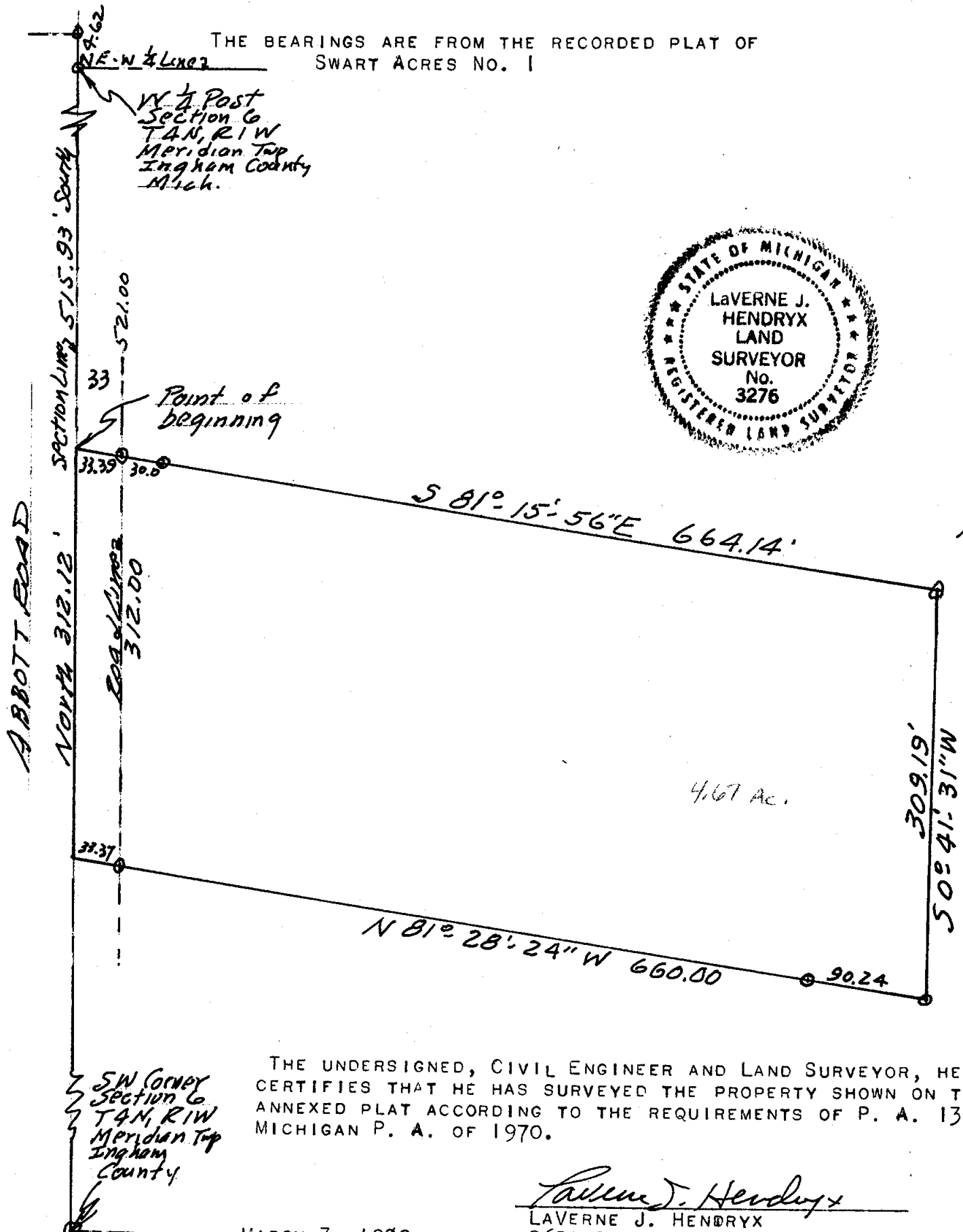
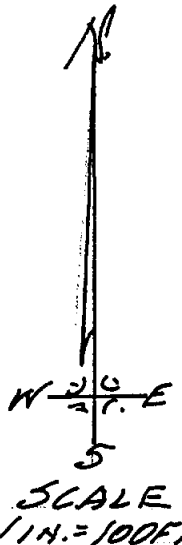

THE UNDERSIGNED, CIVIL ENGINEER AND LAND SURVEYOR, HEREBY CERTIFIES THAT HE HAS SURVEYED THE PROPERTY SHOWN ON THE ANNEXED PLAT ACCORDING TO THE REQUIREMENTS OF P. A. 132, MICHIGAN P. A. OF 1970.

Laverne J. Hendryx
LAVERNE J. HENDRYX
2621 S. WAVERLY ROAD
LANSING, MICHIGAN 48910
R. L. S. 3276

MARCH 3, 1980
SURVEY # 13496

LEGAL DESCRIPTION

The error of closure = $1 \text{ in } 8000$

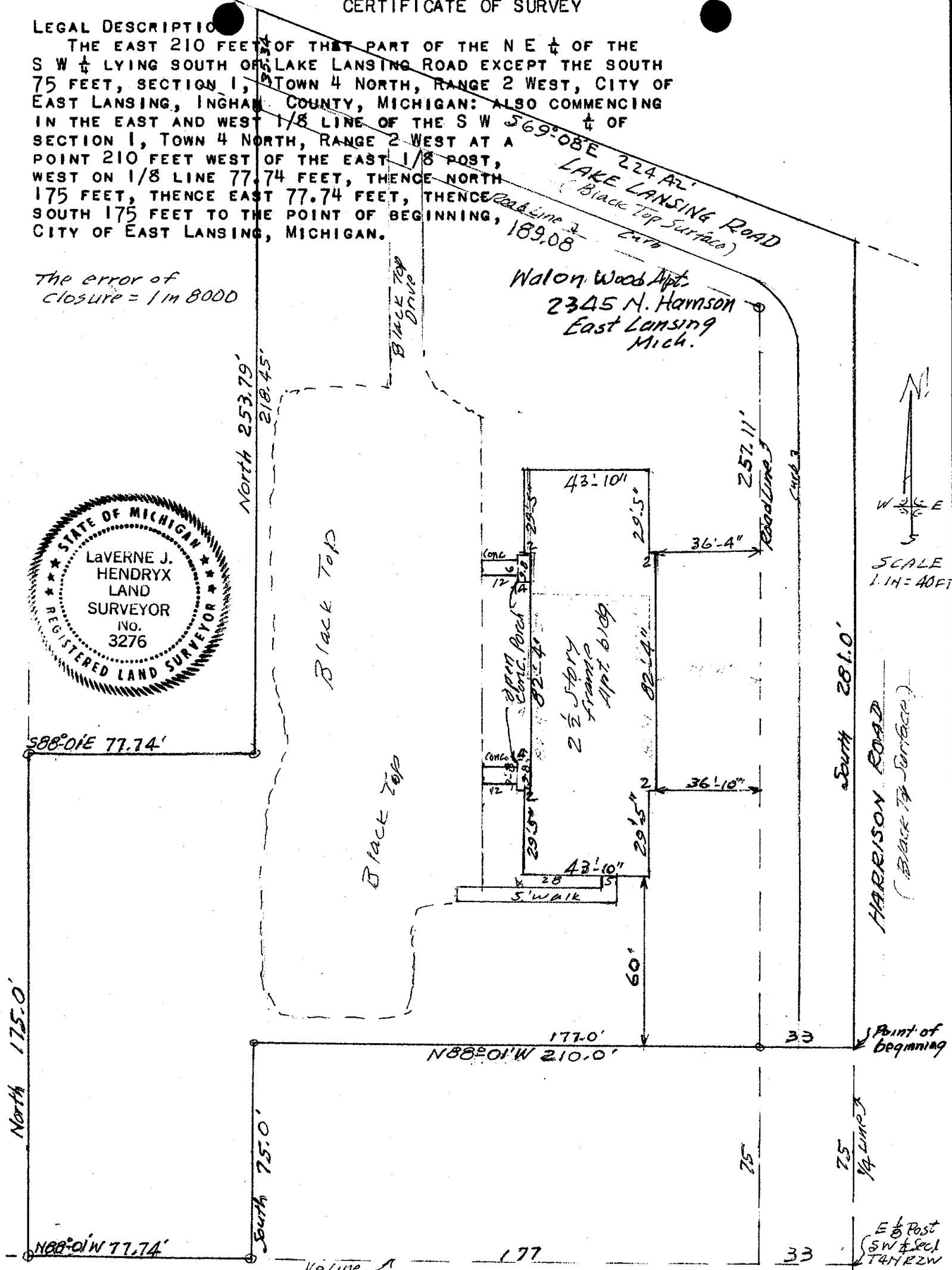

THE UNDERSIGNED, CIVIL ENGINEER AND LAND SURVEYOR, HEREBY CERTIFIES THAT HE HAS SURVEYED THE PROPERTY SHOWN ON THE ANNEXED PLAT ACCORDING TO THE REQUIREMENTS OF P. A. 132, MICHIGAN P. A. OF 1970 AND THAT THE IMPROVEMENTS ARE ENTIRELY ON THE LAND AS PLATTED WITH NO ENCROACHMENTS ON ADJOINING PROPERTY.

Laverne J. Hendryx
LAVERNE J. HENDRYX
2621 S. WAVERLY ROAD
LANSING, MICHIGAN 48910
R. L. S. 3276

JULY 19, 1975

SURVEY # 12164

Resurveyed
Jan. 12, 1984

Arthur J. Hendy

Legal Descriptions

Parcel # 1, Commencing at a point 310.16 feet S 88 deg 55 min 30 sec E of the Center of the S W 1/4 of Section 1, Town 4 North, Range 2 West, Lansing Township, Ingham County, Michigan, thence north 663.52 feet to the center of Lake Lansing Road, thence S 88 deg 58 min E 106.55 feet along the center of said road, thence south 663.58 feet, thence N 88 deg 55 min 30 sec 106.55 feet to the point of beginning.

Parcel # 2, Commencing at a point 416.71 feet S 88 deg 55 min 30 sec E of the Center of the S W 1/4 of Section 1, Town 4 North, Range 2 West, Lansing Township, Ingham County, Michigan, thence north 663.58 feet to the center of Lake Lansing Road, thence S 88 deg 58 min E 55.59 feet along the center of said road, thence S 69 deg 02 min E 82.63 feet along the center of said road, thence south 634.7 feet, thence N 88 deg 55 min 30 sec W 135 feet to the point of beginning.

Parcel # 3, Commencing at a point 551.71 feet S 88 deg 55 min 30 sec E of the Center of the S W 1/4 of Section 1, Town 4 North, Range 2 West, Lansing Township, Ingham County, Michigan, thence north 634.7 feet to the center of Lake Lansing Road, thence S 69 deg 02 min E 153.97 feet along the center of said road, thence south 581.93 feet, thence N 88 deg 55 min 30 sec W 144.81 feet to the point of beginning.

Parcel # 4, Commencing at a point 696.52 feet S 88 deg 55 min 30 sec E of the Center of the S W 1/4 of Section 1, Town 4 North, Range 2 West, Lansing Township, Ingham County, Michigan, thence north 581.93 feet to the center of Lake Lansing Road, thence S 69 deg 02 min E 201.32 feet along the center of said road, thence south 514.6 feet, thence N 88 deg 55 min 30 sec W 184.76 feet to the point of beginning.

March 30, 1962

LaVerne J. Hendryx
Registered Engineer and Surveyor

8693

CERTIFICATE OF SURVEY

Union Savings and Loan Association.

Legal Description:

That part of the E 1/2 of the S E 1/4 of Section 1, Town 4 North, Range 2 West, City of East Lansing, Ingham County, Michigan beginning 1274.3 feet north and 397.6 feet west of the S E corner of said Section 1, thence north 223 feet to the center of Lake Lansing Road, thence westerly along the centerline of Lake Lansing Road 131.2 feet, thence south 223 feet, thence easterly 131.2 feet parallel with the centerline of Lake Lansing Road to the point of beginning.

321 Lake Lansing Road
East Lansing, Michigan

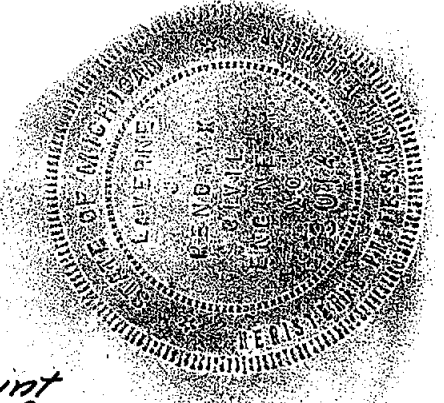
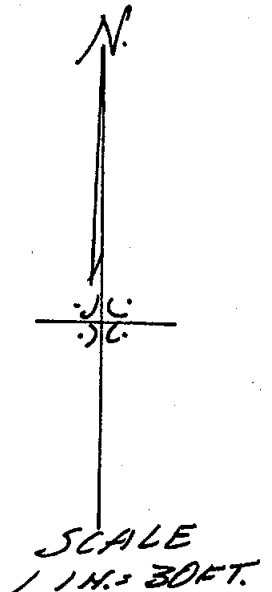
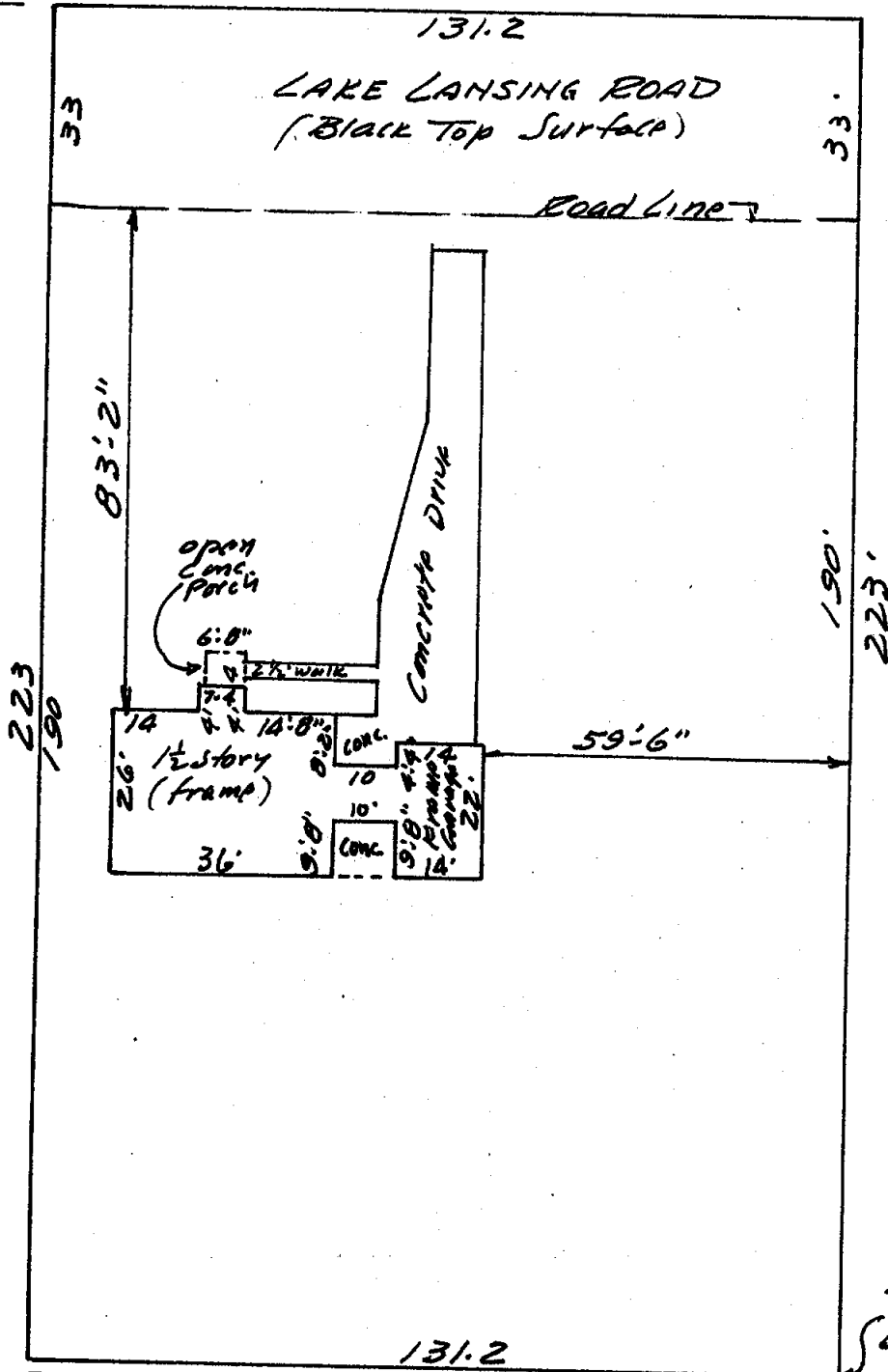

The undersigned, Civil Engineer and Land Surveyor, hereby certifies that he has surveyed the property shown on the annexed plat and that the improvements are entirely on the land as platted with no encroachments on adjoining property.

LaVerne J. Hendryx

LaVerne J. Hendryx
Registered Engineer and Surveyor

August 9, 1965

Survey # 8495 "A"

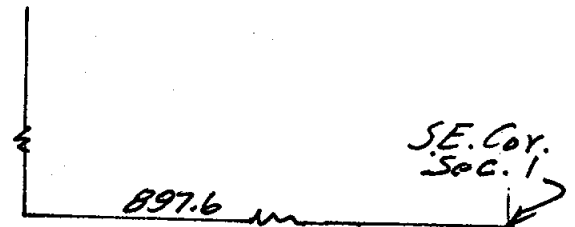

CERTIFICATE OF SURVEY

LEGAL DESCRIPTION

BEGINNING 362.74 FEET WEST OF THE S E CORNER OF THE N E $\frac{1}{4}$ OF THE S W $\frac{1}{4}$ OF SECTION 1, TOWN 4 NORTH, RANGE 2 WEST, CITY OF EAST LANSING, INGHAM COUNTY, MICHIGAN, THENCE WEST 75 FEET, THENCE NORTH 514.60 FEET TO THE CENTERLINE OF LAKE LANSING ROAD, THENCE S 69 DEG 02 MIN E 81 FEET ALONG THE CENTER OF LAKE LANSING ROAD, THENCE SOUTH 494 FEET TO THE POINT OF BEGINNING: ALSO THE WEST 75 FEET OF A PARCEL OF LAND DESCRIBED AS COMMENCING IN THE EAST AND WEST $\frac{1}{8}$ LINE OF THE S W $\frac{1}{4}$ OF SECTION 1 AT A POINT 210 FEET WEST OF THE EAST $\frac{1}{8}$ POST, THENCE WEST ON $\frac{1}{8}$ LINE 152.74 FEET, THENCE NORTH 494 FEET, TO THE CENTER OF LAKE LANSING ROAD, THENCE SOUTHEASTERLY 163.33 FEET ALONG THE CENTER OF LAKE LANSING ROAD, THENCE SOUTH 435.8 FEET TO THE POINT OF BEGINNING, ON THE S W $\frac{1}{4}$ OF SECTION 1, TOWN 4 NORTH, RANGE 2 WEST, CITY OF EAST LANSING, INGHAM COUNTY, MICHIGAN.

829 LAKE LANSING ROAD
EAST LANSING, MICHIGAN.

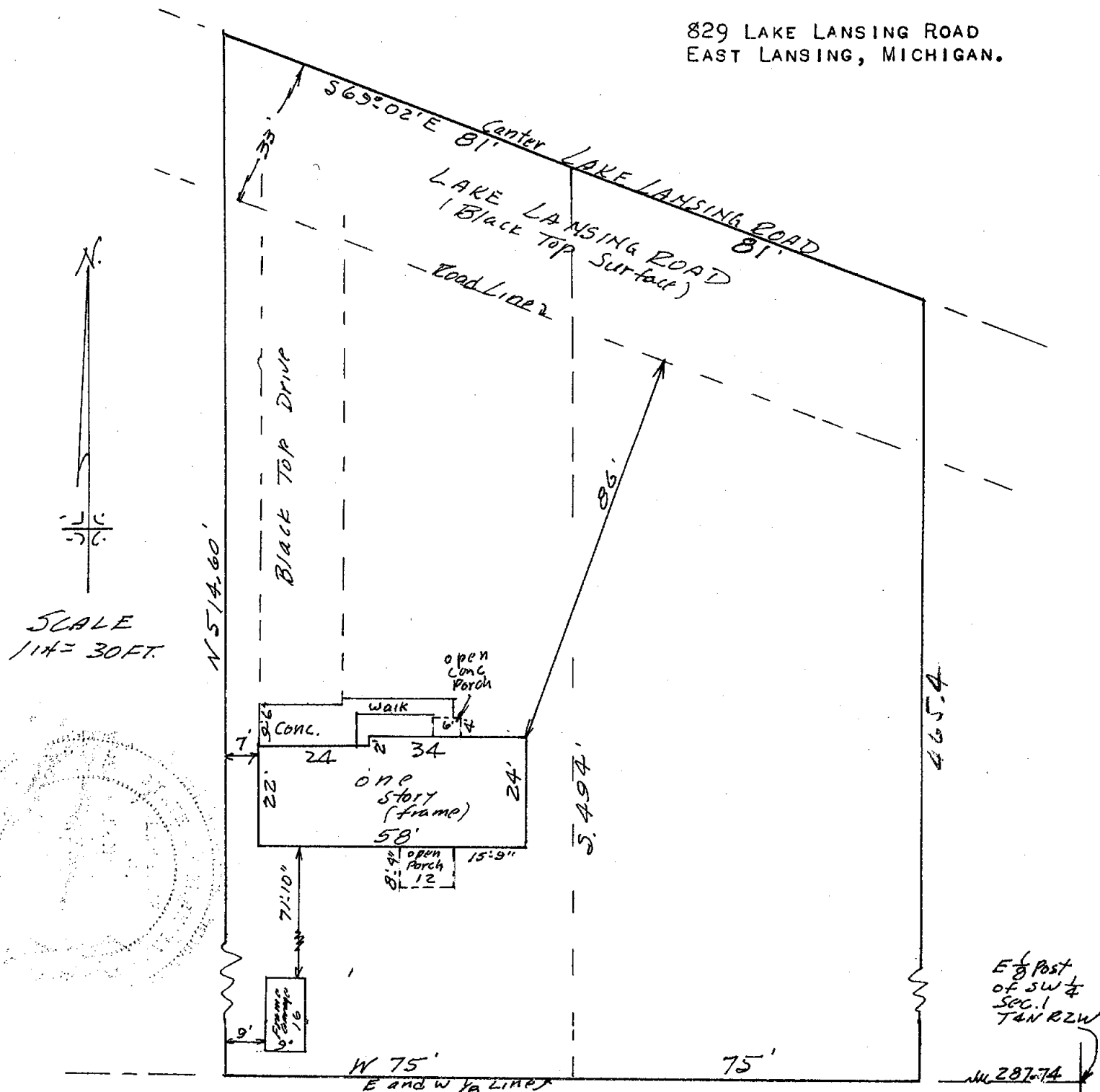

THE UNDERSIGNED, CIVIL ENGINEER AND LAND SURVEYOR, HEREBY CERTIFIES THAT HE HAS SURVEYED THE PROPERTY SHOWN ON THE ANNEXED PLAT AND THAT THE IMPROVEMENTS ARE ENTIRELY ON THE LAND AS PLATTED WITH NO ENCROACHMENTS ON ADJOINING PROPERTY.

NOVEMBER 22, 1967

SURVEY # 8482 "A"

Laverne J. Hendryx
LAVERNE J. HENDRYX
REGISTERED ENGINEER AND SURVEYOR
2621 S. WAVERLY ROAD
LANSING, MICHIGAN

Resurveyed
D.P.C. 20, 1972
Laverne J. Hendryx

Capitol Savings and Loan Association.

Legal Description:

Commencing at the N E corner of Section 1,
Town 4 North, Range 3 west, City of East Lansing,
Ingham County, Michigan, thence south 160 feet,
thence west 233 feet parallel with the north
section line , thence north 160 feet, thence
east 233 feet to the point of beginning.

Rubin Murray
Abbott Road
East Lansing,
Michigan.

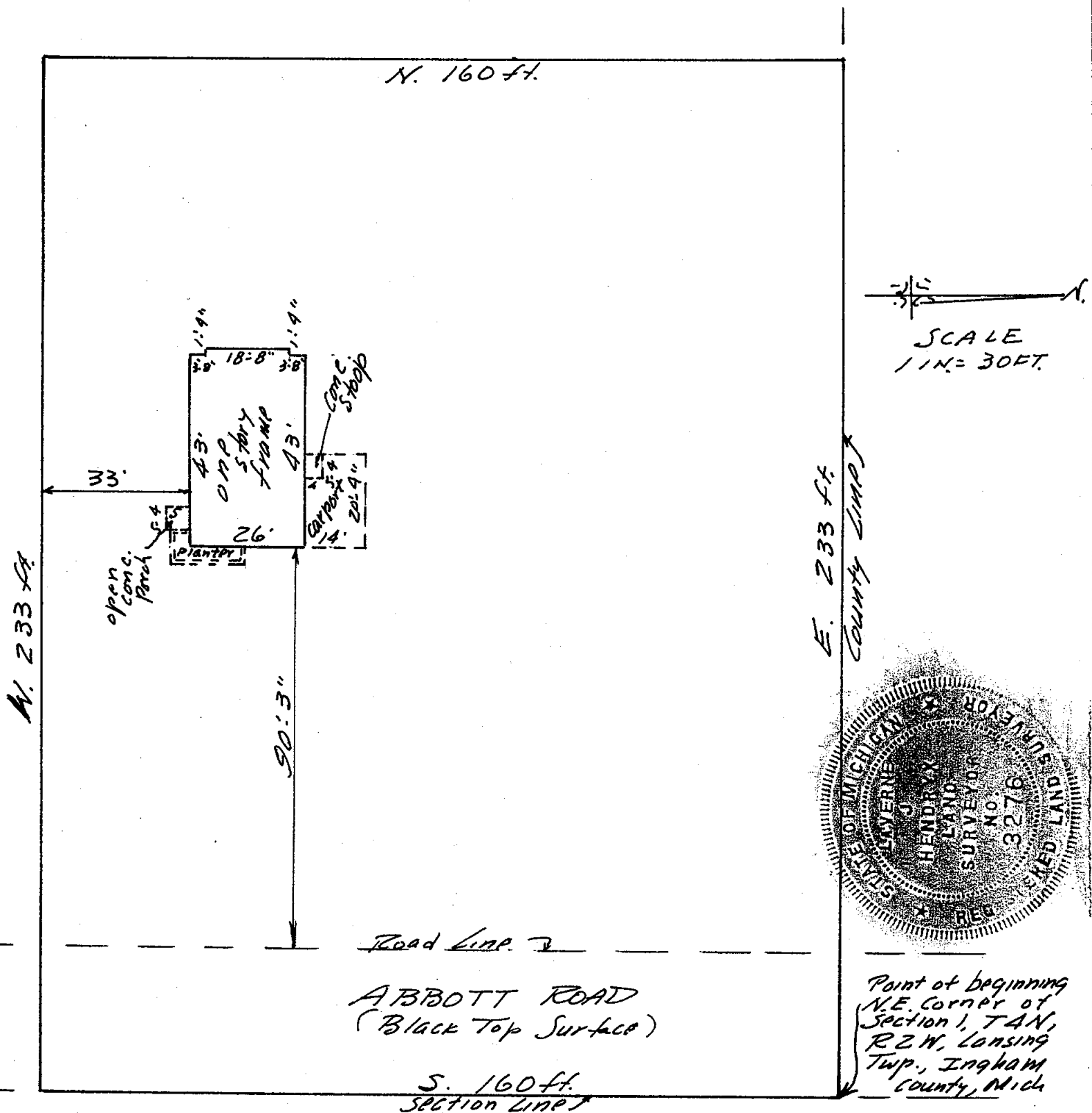

The undersigned, Civil Engineer and Land Surveyor, hereby certifies that he has surveyed the property shown on the annexed plat and that the improvements are entirely on the land as platted with no encroachments on adjoining property.

The offset dimensions shown on this plat are not to be used in the construction of fences.

June 28, 1961

Survey # 7756 "A"

LaVerne J. Hendryx

Registered Engineer and Surveyor.

This is to certify that the house is located on the property as shown on this drawing. *James D. Hearn*

CERTIFICATE OF SURVEY

Parcel # 1, Commencing at the N E corner of Section 1, Town 4 North, Range 2 West, Lansing Township, Ingham County, Michigan, thence south 80 feet, thence west 233 feet, thence north 80 feet, thence east 233 feet to the point of beginning.

Parcel # 2 Commencing at a point 80 feet south of the N E corner of section 1, Town 4 North, Range 2 West, Lansing Township, Ingham County, Michigan, thence south 80 feet, thence west 233 feet, thence north 80 feet, thence east 233 feet to the point of beginning.

Parcel # 3, Commencing at a point 160 feet south of the N E corner of Section 1, Town 4 North, Range 2 West, Lansing Township, Ingham County, Michigan, thence south 133 feet, thence west 283 feet, thence north 133 feet, thence east 283 feet to the point of beginning.

Parcel # 4, Commencing at a point 293 feet south of the N E corner of Section 1, Town 4 North, Range 2 West, Lansing Township, Ingham County, Michigan, thence south 80 feet, thence west 233 feet, thence north 80 feet, thence east 233 feet to the point of beginning.

Parcel # 5, Commencing at a point 433 feet south of the N E corner of Section 1, Town 4 North, Range 2 West, Lansing Township, Ingham County, Michigan, thence south 100 feet, thence west 233 feet, thence north 100 feet, thence east 233 feet to the point of beginning.

Parcel # 6, Commencing at a point 533 feet south of the N E corner of Section 1, Town 4 North, Range 2 West, Lansing Township, Ingham County, Michigan, thence south 100 feet to the S E corner of the N 1/2 of the N E 1/4 of the N E 1/4 of Section 1, thence west 233 feet, thence north 100 feet, thence east 233 feet to the point of beginning.

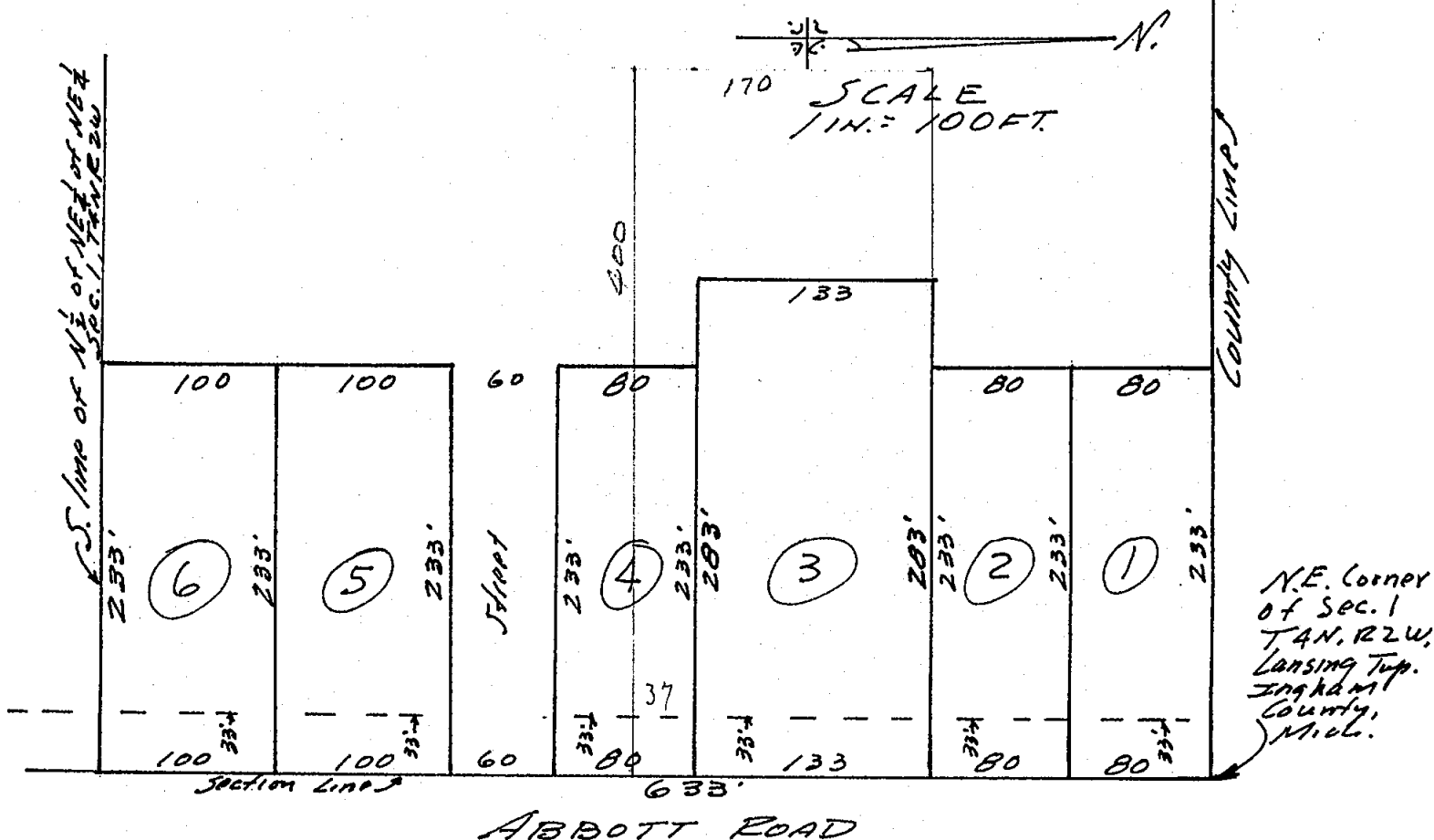

The undersigned, Civil Engineer and Land Surveyor, hereby certifies that he has surveyed the property shown on the annexed plat.

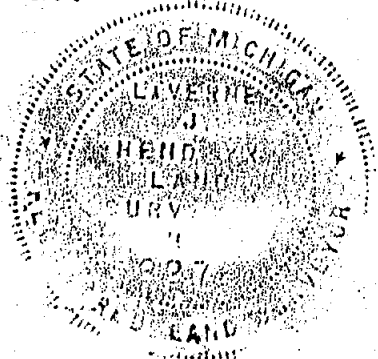

LaVerne J. Hendryx
LaVerne J. Hendryx
Registered Engineer and Surveyor.

May 16, 1960

Survey # 7756

CERTIFICATE OF SURVEY

South 100 ft.

Legal Description:

Commencing at a point 130 feet north of the West 1/4 post of Section 6, Town 4 North, Range 1 West, Meridian Township, Ingham County, Michigan, thence north 100 feet, thence east 290 feet, thence south 100 feet, thence west 290 feet to the point of beginning.

Roy E. Shepard
2924 Abbott Road
East Lansing,
Michigan.

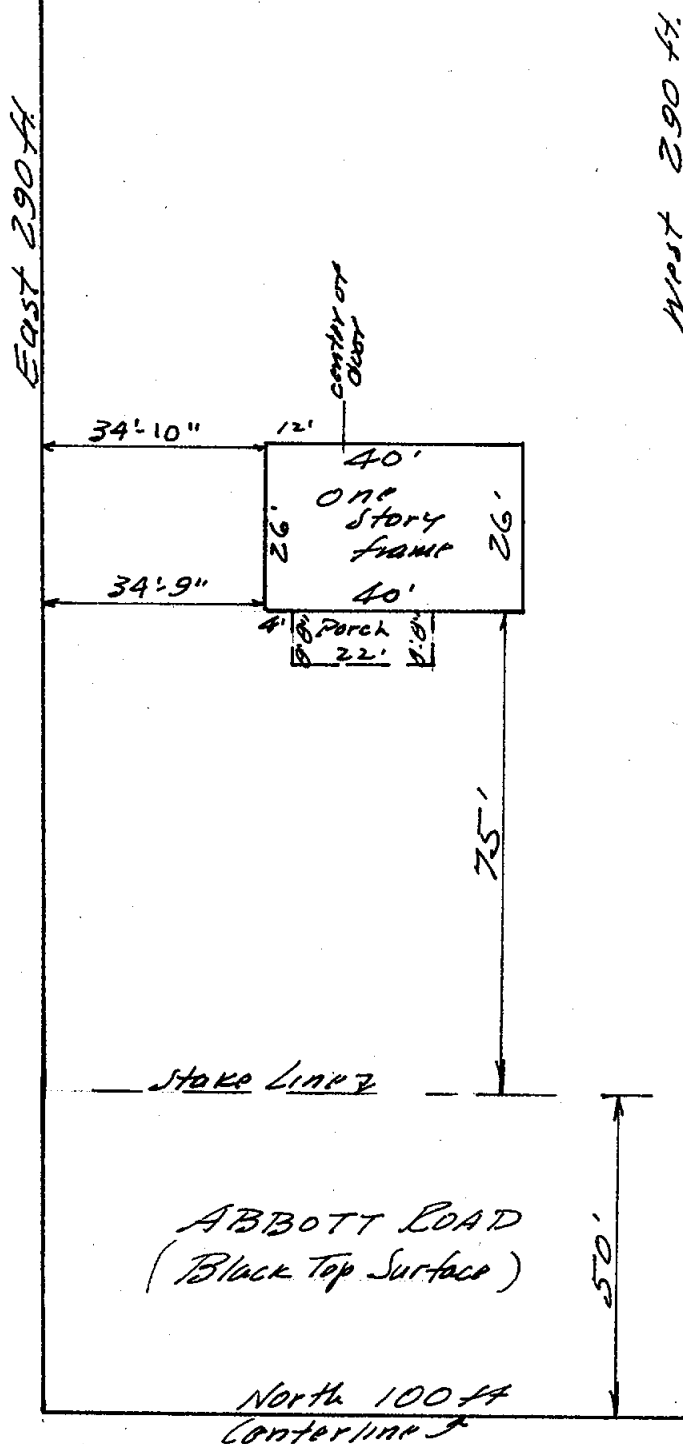

N. ———— S. ————
SCALE
1 IN. = 30 FT.

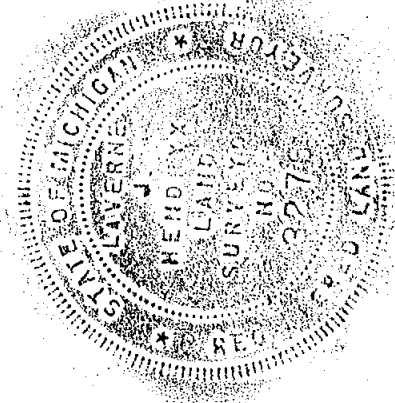

W 1/4 post of
Section 6
T4N, R1W,
Meridian Twp.,
Ingham County,
Mich.

The undersigned, Civil Engineer and Land Surveyor, hereby certifies that he has surveyed the property shown on the annexed plat and that the improvements are entirely on the land as platted with no encroachments on adjoining property.

The offset dimensions shown on this plat are not to be used in the construction of fences.

LaVerne J. Hendryx
LaVerne J. Hendryx
Registered Engineer and Surveyor.

February 2, 1960

Survey # 7626

CERTIFICATE OF SURVEY

Legal Description: Parcel # 1

Commencing in the section line at a point 230 feet north of the West 1/4 post of Section 6, Town 4 North, Range 1 West, Meridian Township, Ingham County, Michigan, thence north 100 feet, thence east 290 feet, thence south 100 feet, thence west 290 feet to the point of beginning.

Roy E. Shepard
2924 Abbott Road
East Lansing, Michigan.

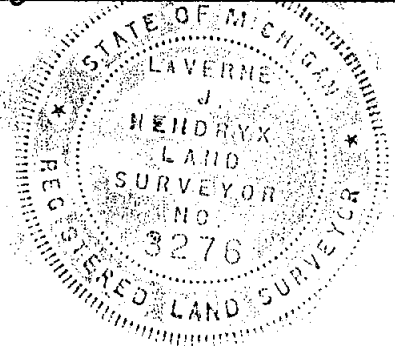
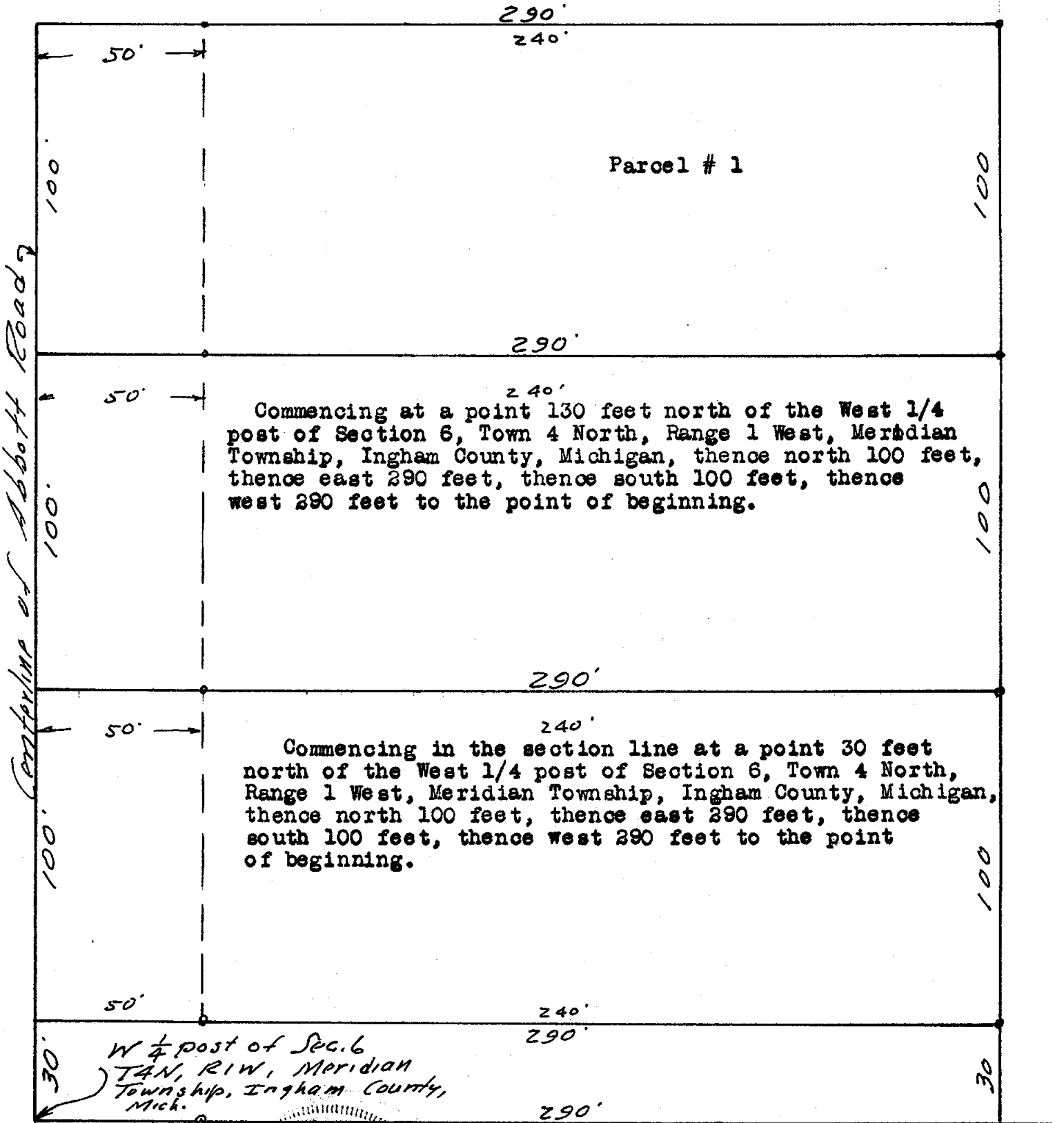

Laverne J. Hendryx
Laverne J. Hendryx
Registered Engineer and Surveyor.

September 5, 1959

Survey # 7397

Legal Description:

Beginning at a point 495 feet north and S 89 deg 49 min W 264 feet from the S E corner of section 1, Town 4 North, Range 3 west, Lansing Township, Ingham County, Michigan, thence S 89 deg 49 min W 211.2 feet, thence north parallel with the east line of Section 1 999 feet to the center of Lake Lansing Road, thence S 89 deg 45 min E 212.2 feet, thence south 997.3 feet to the place of beginning.

Gordon Hanna
139 Lake Lansing Road

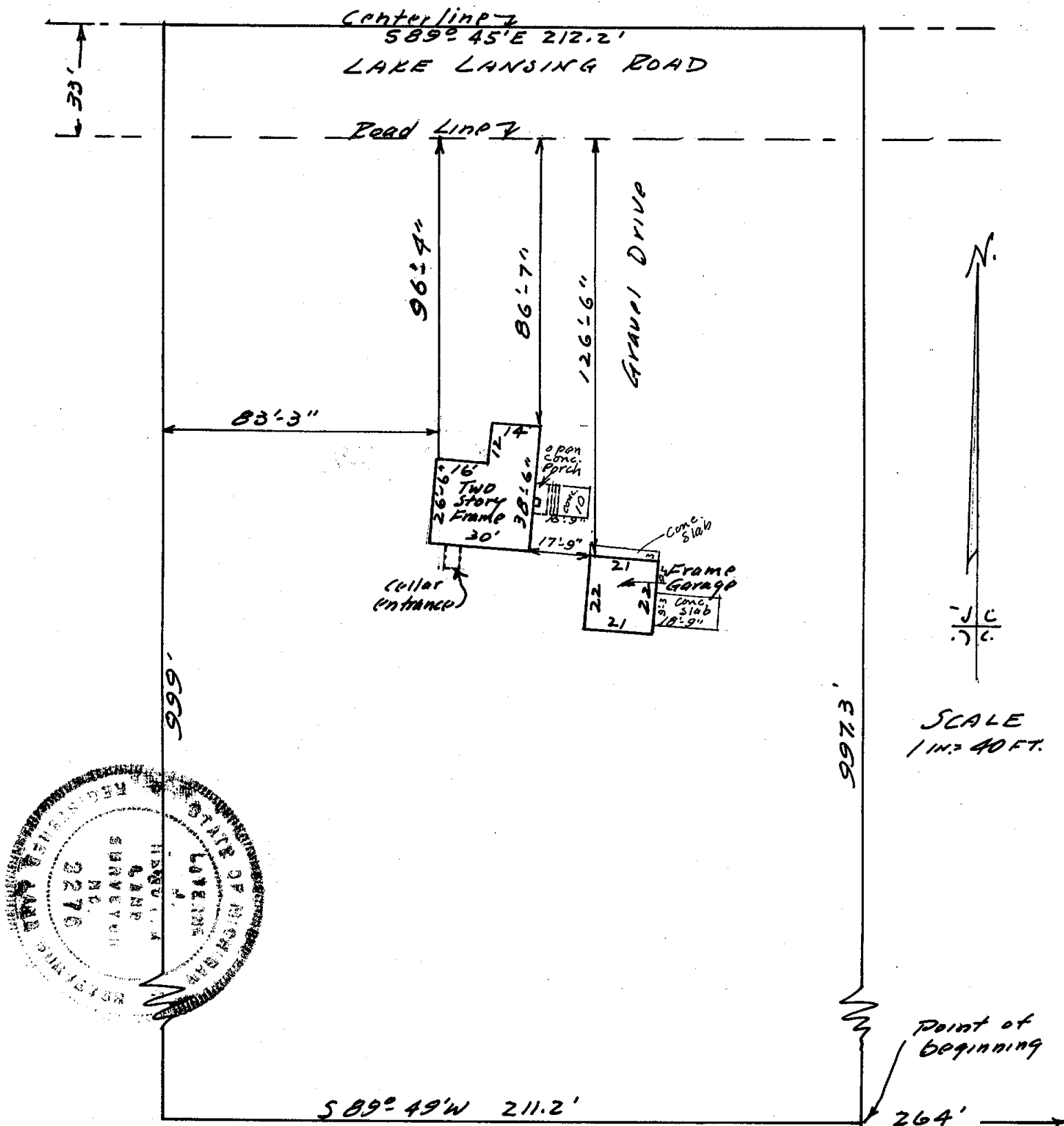

The undersigned, Civil Engineer and Land Surveyor, hereby certifies that he has surveyed the property shown on the annexed plat and that the improvements are entirely on the land as platted with no encroachments on adjoining property.

August 8, 1955

Survey # 4020

Laverne J. Hendryx
Laverne J. Hendryx

Registered Engineer and Surveyor

Resurveyed
April 4, 1967
Laverne J. Hendryx

CERTIFICATE OF SURVEY

American State Bank

Legal Description:

Commencing at a point 330 feet north and 22 feet east of the S W corner of the S E 1/4 of the N W 1/4 of Section 1, Town 4 North, Range 2 West, Lansing Township, Ingham County, Michigan, thence east parallel with the 1/4 line to the north and south 1/4 line, thence north 165 feet, thence west parallel with the east and west 1/4 line to a point 11 feet east and 165 feet north of the point of beginning, thence S W'y to beginning, the westerly 2 rods is for road purposes.

Arthur S. Woodcock
3000 Marfitt Road
Lansing, Michigan.

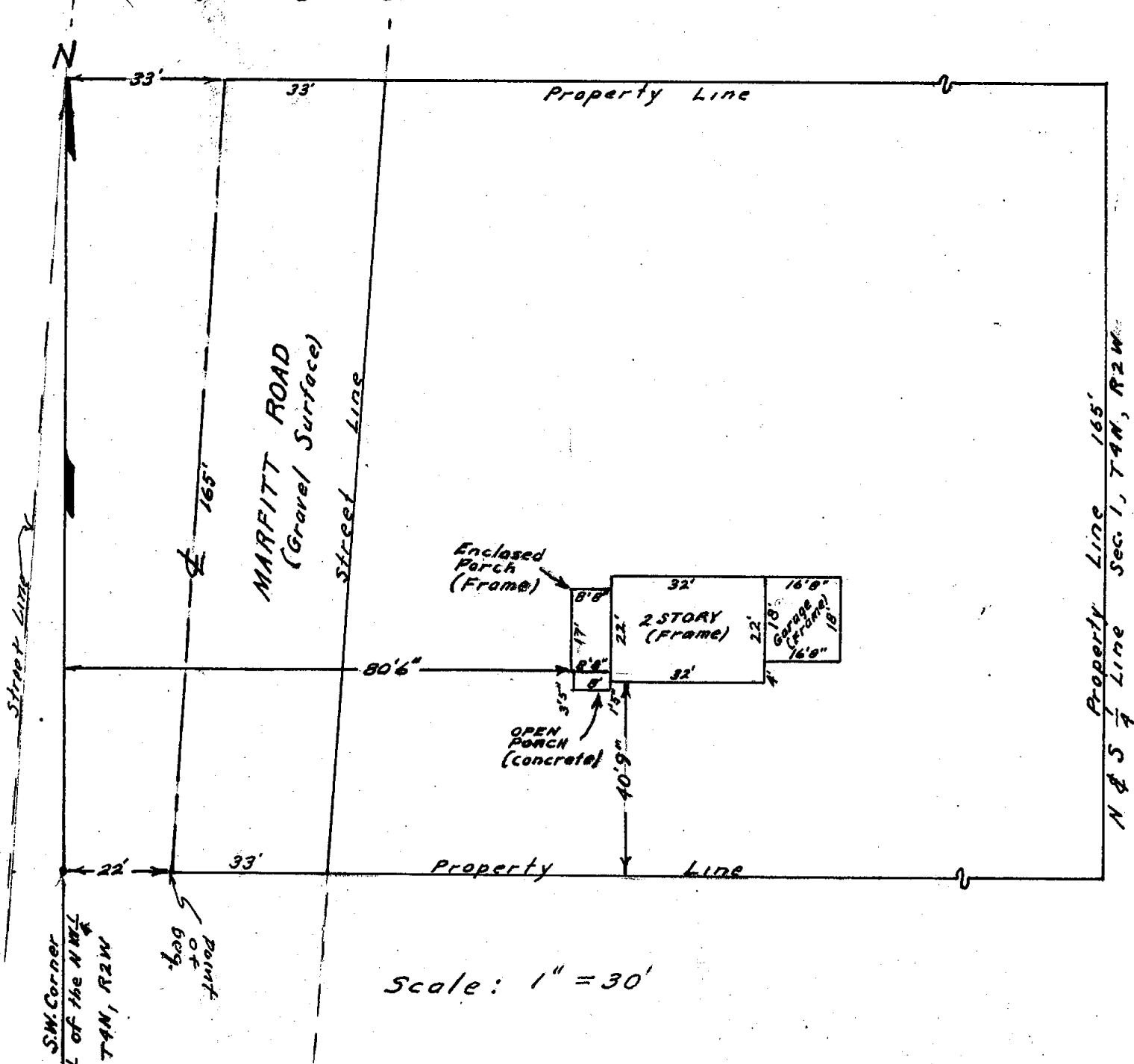

The undersigned, FCivil Engineer and Land Surveyor, hereby certifies that he has surveyed the property shown on the annexed plat and that the improvements are entirely on the land as platted with no encroachments on adjoining property.

January 28, 1957

Survey # 5394

LaVerne J. Hendryx
LaVerne J. Hendryx
Registered Engineer and Surveyor.



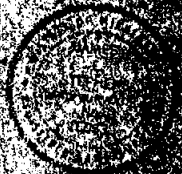

REFERENCES:

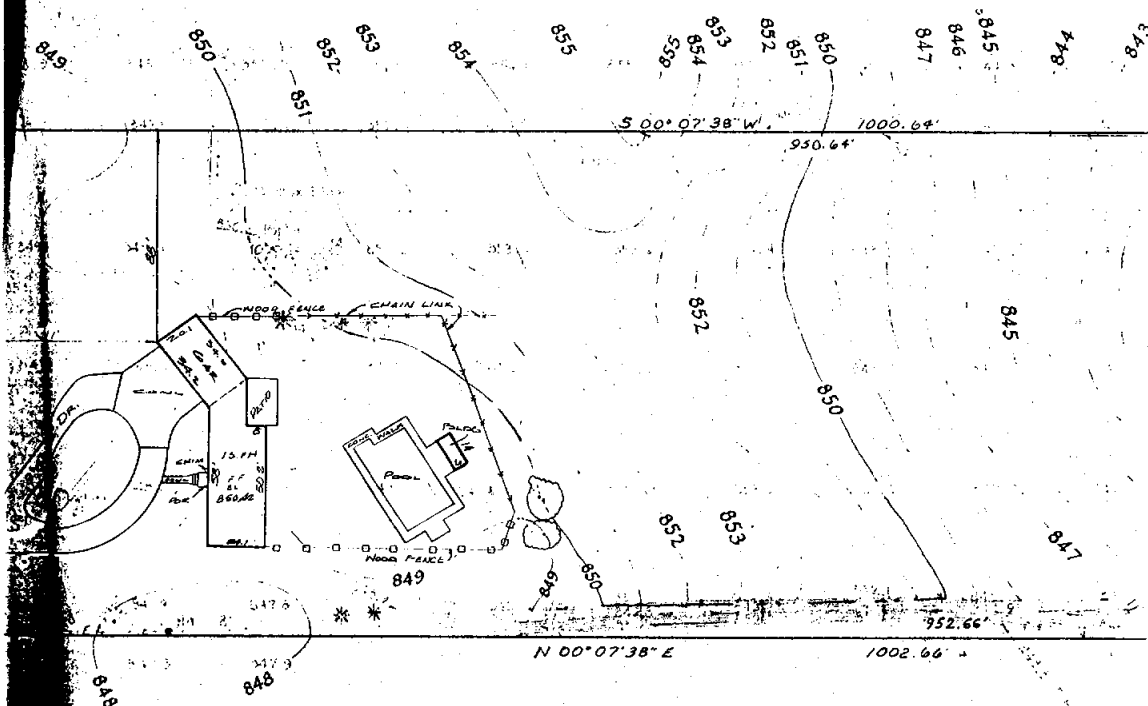

Location, size and elevation of sewers and related structures shown hereon, obtained through field observation. STEPHENS-KYES & ASSOCIATES, INC. IS responsible for information on any other sewers, drains or related structures found and not shown hereon, that may cross, parallel, lie contiguous to or

LEGEND

o w.v.

Information on depth, size, etc., of all other is plan information only, obtained from the many final designing or construction, it is re agencies, departments, etc., involved be con

HENDRYX CO. SURVEYOR
RECORDS

COUNTY SURVEYORS RECORD

TOWNSHIP 34 NORTH RANGE 20 WEST MERIDIAN OF MICHIGAN

SECTION 2		SECTION 2	
NORTH		NORTH	
1	2	1	2
3	4	3	4
5	6	5	6
7	8	7	8
9	10	9	10
11	12	11	12
13	14	13	14
15	16	15	16
17	18	17	18
19	20	19	20
21	22	21	22
23	24	23	24
25	26	25	26
27	28	27	28
29	30	29	30
31	32	31	32
33	34	33	34
35	36	35	36
37	38	37	38
39	40	39	40
41	42	41	42
43	44	43	44
45	46	45	46
47	48	47	48
49	50	49	50
51	52	51	52
53	54	53	54
55	56	55	56
57	58	57	58
59	60	59	60
61	62	61	62
63	64	63	64
65	66	65	66
67	68	67	68
69	70	69	70
71	72	71	72
73	74	73	74
75	76	75	76
77	78	77	78
79	80	79	80
81	82	81	82
83	84	83	84
85	86	85	86
87	88	87	88
89	90	89	90
91	92	91	92
93	94	93	94
95	96	95	96
97	98	97	98
99	100	99	100

SECTION 2

10 - old 1" pipe in line with fence North
2.5' W. of new fence South

11 - Gas pipe
ent. road and 1/4 line

12 - 1" pipe - 10' S. 15' E. 12.5'

13 - 1" pipe - 30' S. 15' E. 32.5'

14 - 1" pipe - 10' S. 15' E. 12.5'

15 - 1" pipe - 10' S. 15' E. 12.5'

16 - 1" pipe - 10' S. 15' E. 12.5'

17 - 1" pipe - 10' S. 15' E. 12.5'

18 - 1" pipe - 10' S. 15' E. 12.5'

19 - 1" pipe - 10' S. 15' E. 12.5'

20 - 1" pipe - 10' S. 15' E. 12.5'

21 - 1" pipe - 10' S. 15' E. 12.5'

22 - 1" pipe - 10' S. 15' E. 12.5'

23 - 1" pipe - 10' S. 15' E. 12.5'

24 - 1" pipe - 10' S. 15' E. 12.5'

25 - 1" pipe - 10' S. 15' E. 12.5'

26 - 1" pipe - 10' S. 15' E. 12.5'

27 - 1" pipe - 10' S. 15' E. 12.5'

28 - 1" pipe - 10' S. 15' E. 12.5'

29 - 1" pipe - 10' S. 15' E. 12.5'

30 - 1" pipe - 10' S. 15' E. 12.5'

31 - 1" pipe - 10' S. 15' E. 12.5'

32 - 1" pipe - 10' S. 15' E. 12.5'

33 - 1" pipe - 10' S. 15' E. 12.5'

34 - 1" pipe - 10' S. 15' E. 12.5'

35 - 1" pipe - 10' S. 15' E. 12.5'

36 - 1" pipe - 10' S. 15' E. 12.5'

37 - 1" pipe - 10' S. 15' E. 12.5'

38 - 1" pipe - 10' S. 15' E. 12.5'

39 - 1" pipe - 10' S. 15' E. 12.5'

40 - 1" pipe - 10' S. 15' E. 12.5'

41 - 1" pipe - 10' S. 15' E. 12.5'

42 - 1" pipe - 10' S. 15' E. 12.5'

43 - 1" pipe - 10' S. 15' E. 12.5'

44 - 1" pipe - 10' S. 15' E. 12.5'

45 - 1" pipe - 10' S. 15' E. 12.5'

46 - 1" pipe - 10' S. 15' E. 12.5'

47 - 1" pipe - 10' S. 15' E. 12.5'

48 - 1" pipe - 10' S. 15' E. 12.5'

49 - 1" pipe - 10' S. 15' E. 12.5'

50 - 1" pipe - 10' S. 15' E. 12.5'

51 - 1" pipe - 10' S. 15' E. 12.5'

52 - 1" pipe - 10' S. 15' E. 12.5'

53 - 1" pipe - 10' S. 15' E. 12.5'

54 - 1" pipe - 10' S. 15' E. 12.5'

55 - 1" pipe - 10' S. 15' E. 12.5'

56 - 1" pipe - 10' S. 15' E. 12.5'

57 - 1" pipe - 10' S. 15' E. 12.5'

58 - 1" pipe - 10' S. 15' E. 12.5'

59 - 1" pipe - 10' S. 15' E. 12.5'

60 - 1" pipe - 10' S. 15' E. 12.5'

61 - 1" pipe - 10' S. 15' E. 12.5'

62 - 1" pipe - 10' S. 15' E. 12.5'

63 - 1" pipe - 10' S. 15' E. 12.5'

64 - 1" pipe - 10' S. 15' E. 12.5'

65 - 1" pipe - 10' S. 15' E. 12.5'

66 - 1" pipe - 10' S. 15' E. 12.5'

67 - 1" pipe - 10' S. 15' E. 12.5'

68 - 1" pipe - 10' S. 15' E. 12.5'

69 - 1" pipe - 10' S. 15' E. 12.5'

70 - 1" pipe - 10' S. 15' E. 12.5'

71 - 1" pipe - 10' S. 15' E. 12.5'

72 - 1" pipe - 10' S. 15' E. 12.5'

73 - 1" pipe - 10' S. 15' E. 12.5'

74 - 1" pipe - 10' S. 15' E. 12.5'

75 - 1" pipe - 10' S. 15' E. 12.5'

76 - 1" pipe - 10' S. 15' E. 12.5'

77 - 1" pipe - 10' S. 15' E. 12.5'

78 - 1" pipe - 10' S. 15' E. 12.5'

79 - 1" pipe - 10' S. 15' E. 12.5'

80 - 1" pipe - 10' S. 15' E. 12.5'

81 - 1" pipe - 10' S. 15' E. 12.5'

82 - 1" pipe - 10' S. 15' E. 12.5'

83 - 1" pipe - 10' S. 15' E. 12.5'

84 - 1" pipe - 10' S. 15' E. 12.5'

85 - 1" pipe - 10' S. 15' E. 12.5'

86 - 1" pipe - 10' S. 15' E. 12.5'

87 - 1" pipe - 10' S. 15' E. 12.5'

88 - 1" pipe - 10' S. 15' E. 12.5'

89 - 1" pipe - 10' S. 15' E. 12.5'

90 - 1" pipe - 10' S. 15' E. 12.5'

91 - 1" pipe - 10' S. 15' E. 12.5'

92 - 1" pipe - 10' S. 15' E. 12.5'

93 - 1" pipe - 10' S. 15' E. 12.5'

94 - 1" pipe - 10' S. 15' E. 12.5'

95 - 1" pipe - 10' S. 15' E. 12.5'

96 - 1" pipe - 10' S. 15' E. 12.5'

97 - 1" pipe - 10' S. 15' E. 12.5'

98 - 1" pipe - 10' S. 15' E. 12.5'

99 - 1" pipe - 10' S. 15' E. 12.5'

100 - 1" pipe - 10' S. 15' E. 12.5'

INGHAM COUNTY, MICHIGAN

TOWNSHIP 4 NORTH, RANGE 2 WEST, MERIDIAN OF MICHIGAN

SECTION 1		SECTION 2	
		<p>A</p> <p>B Square Cont. Mon</p> <p>C Gas pipe</p> <p>Tag P.P. N 76° 37' W 89.15</p> <p>Tag P.P. S 16° 56' W 142.25</p> <p>Tag P.P. S 10° 23' E 130.45</p> <p>D</p> <p>E Mon</p> <p>F</p> <p>G</p> <p>H</p> <p>I</p> <p>J</p> <p>K</p> <p>L</p> <p>M</p> <p>N</p> <p>O</p> <p>P</p> <p>Q</p> <p>R</p> <p>S</p> <p>T</p> <p>U</p> <p>V</p> <p>W</p> <p>X</p> <p>Y</p> <p>Z</p>	
<p>1</p>		<p>2</p>	
<p>3</p>		<p>4</p>	
<p>5</p>		<p>6</p>	
<p>7</p>		<p>8</p>	
<p>9</p>		<p>10</p>	
<p>11</p>		<p>12</p>	
<p>13</p>		<p>14</p>	
<p>15</p>		<p>16</p>	
<p>17</p>		<p>18</p>	
<p>19</p>		<p>20</p>	
<p>21</p>		<p>22</p>	
<p>23</p>		<p>24</p>	
<p>25</p>		<p>26</p>	
<p>27</p>		<p>28</p>	
<p>29</p>		<p>30</p>	
<p>31</p>		<p>32</p>	
<p>33</p>		<p>34</p>	
<p>35</p>		<p>36</p>	
<p>37</p>		<p>38</p>	
<p>39</p>		<p>40</p>	
<p>41</p>		<p>42</p>	
<p>43</p>		<p>44</p>	
<p>45</p>		<p>46</p>	
<p>47</p>		<p>48</p>	
<p>49</p>		<p>50</p>	
<p>51</p>		<p>52</p>	
<p>53</p>		<p>54</p>	
<p>55</p>		<p>56</p>	
<p>57</p>		<p>58</p>	
<p>59</p>		<p>60</p>	
<p>61</p>		<p>62</p>	
<p>63</p>		<p>64</p>	
<p>65</p>		<p>66</p>	
<p>67</p>		<p>68</p>	
<p>69</p>		<p>70</p>	
<p>71</p>		<p>72</p>	
<p>73</p>		<p>74</p>	
<p>75</p>		<p>76</p>	
<p>77</p>		<p>78</p>	
<p>79</p>		<p>80</p>	
<p>81</p>		<p>82</p>	
<p>83</p>		<p>84</p>	
<p>85</p>		<p>86</p>	
<p>87</p>		<p>88</p>	
<p>89</p>		<p>90</p>	
<p>91</p>		<p>92</p>	
<p>93</p>		<p>94</p>	
<p>95</p>		<p>96</p>	
<p>97</p>		<p>98</p>	
<p>99</p>		<p>100</p>	