

29-37

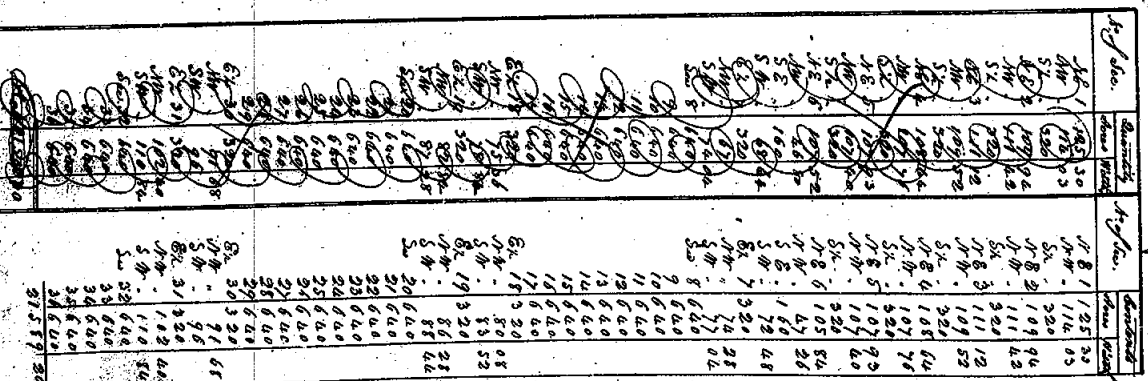

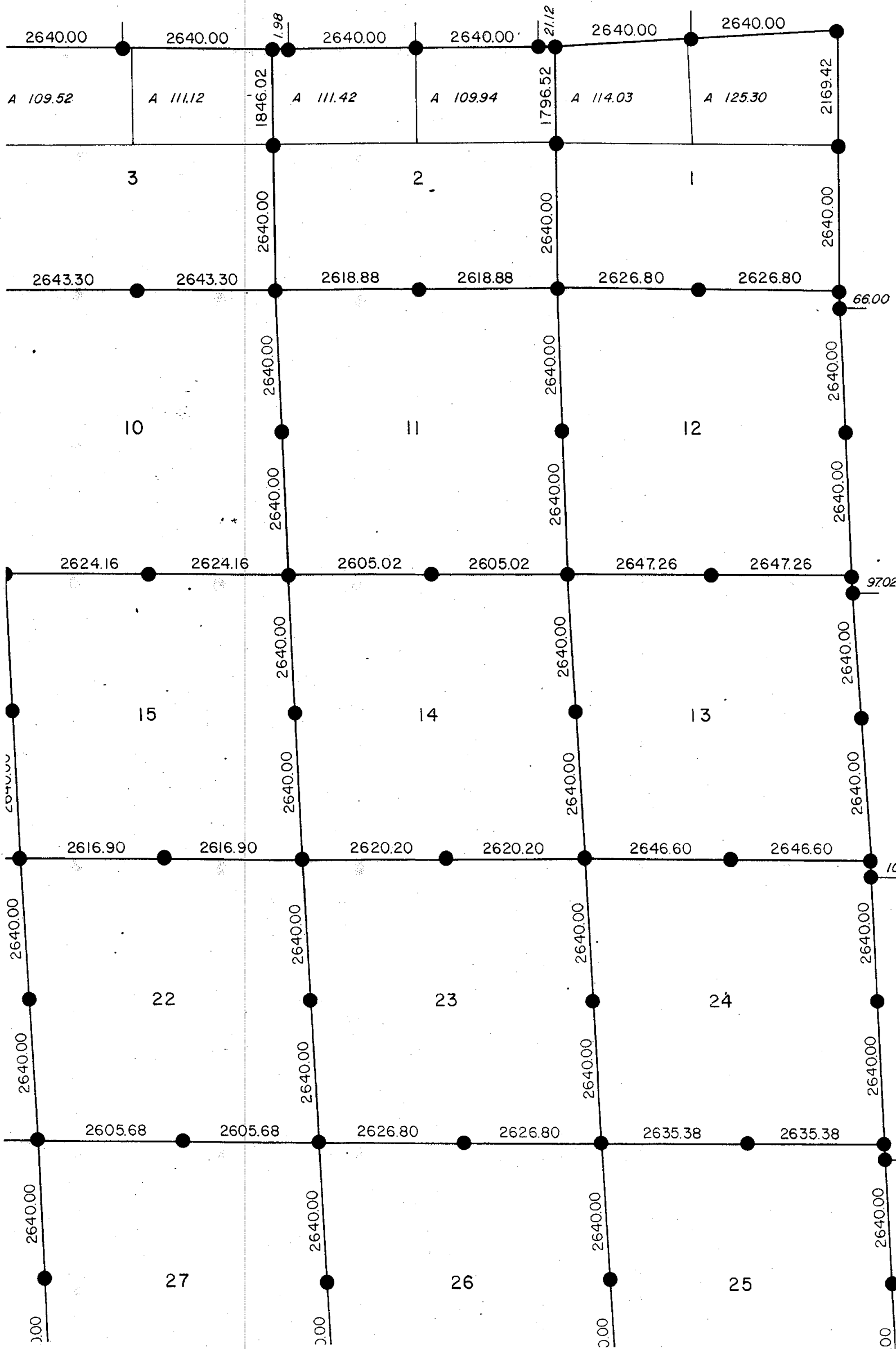

SOURCE: G.L.O. MAP Sh. 7

TRANSCRIBED from ~~REMOVED~~ on file at REMON. OFFICE  
DUPLICATE

SURVEYOR'S NAME \_\_\_\_\_ SURVEYOR NO. \_\_\_\_\_

DATE OF SURVEY \_\_\_\_\_ SECTION NO. 14

MAGNETIC VARIATION 8° E.

NOTE: Distances between section corners and section  $\frac{1}{4}$  corners are assumed to be 40.00 chs. unless a written distance is indicated.

Distances between  $\frac{1}{8}$  corner and either a section corner or a section  $\frac{1}{4}$  corner are assumed to be 20.00 chs. unless a written distance is indicated.

Distances to section centers can not be assumed and will not be shown since section centers were not set at this time.

Offsets if given will be indicated by a line perpendicular to the township line with a written distance above or below the line. Offsets will never be assumed and will come hand transcribed directly from our copies of the G.L.O. maps.

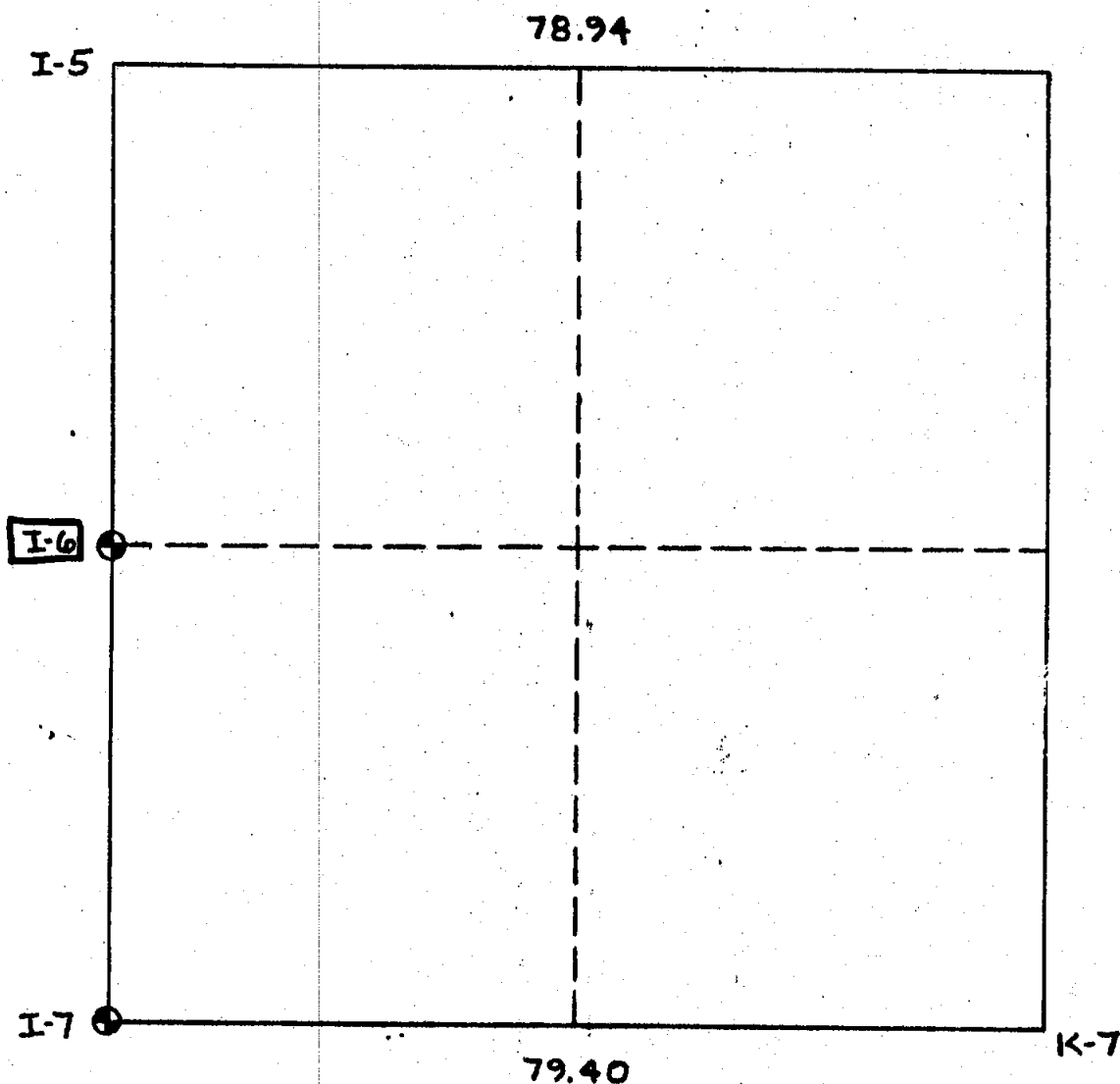

LEROY  
TOWNSHIP

T 3 N, R 2 EW

I-6  
CORNER CODE

5  
ATTACHMENT NO.

P. 1 of 1



# Township 0<sup>th</sup> N. 1<sup>st</sup> E. Range 0<sup>th</sup> E. 6<sup>th</sup> W. (Sec. 36) LEROY

23

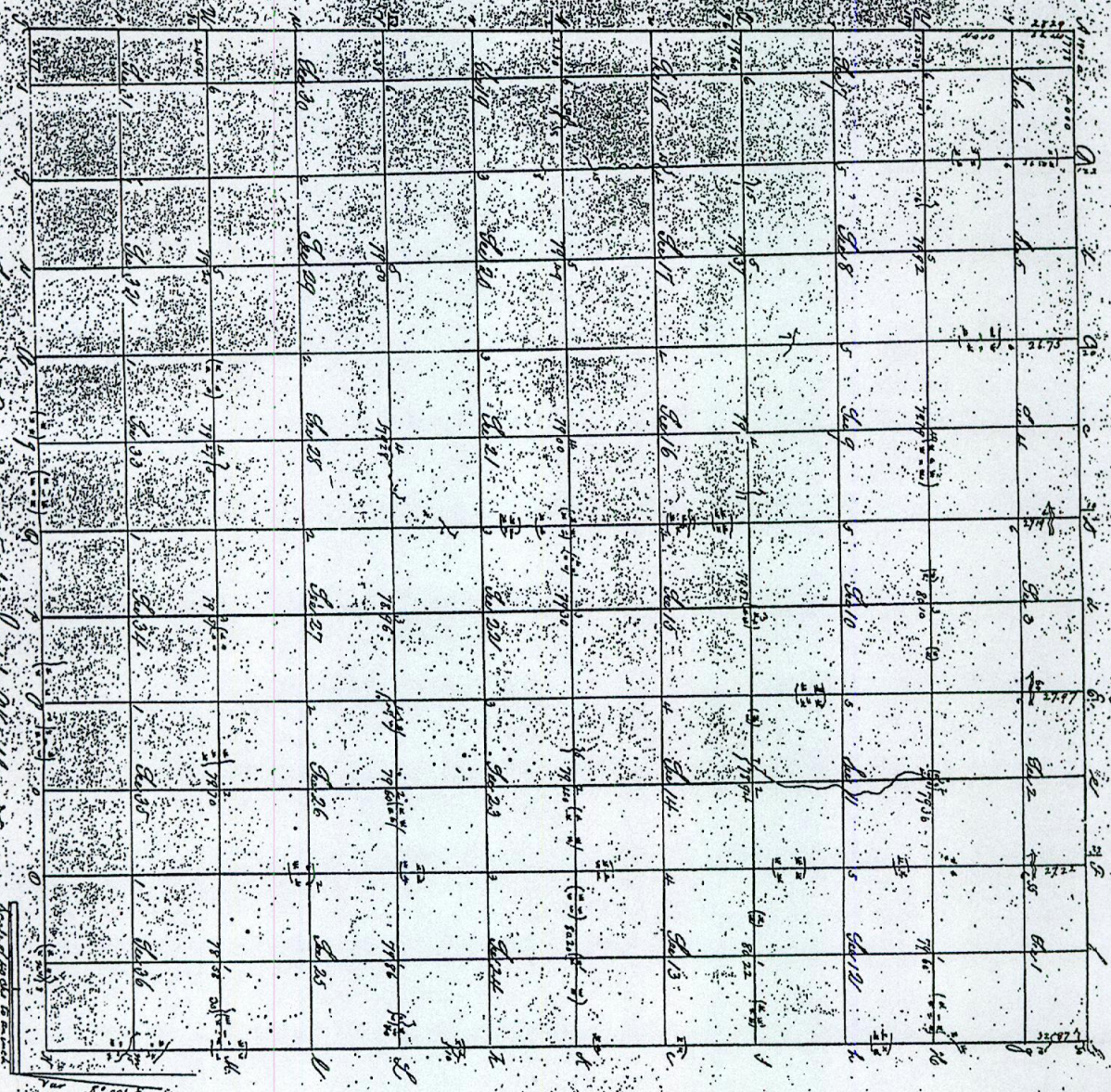

Section	Acres	Value
Sec. 1	36	1.25
Sec. 2	36	1.14
Sec. 3	36	1.03
Sec. 4	36	1.11
Sec. 5	36	1.22
Sec. 6	36	1.11
Sec. 7	36	1.09
Sec. 8	36	1.05
Sec. 9	36	1.07
Sec. 10	36	1.05
Sec. 11	36	1.05
Sec. 12	36	1.05
Sec. 13	36	1.05
Sec. 14	36	1.05
Sec. 15	36	1.05
Sec. 16	36	1.05
Sec. 17	36	1.05
Sec. 18	36	1.05
Sec. 19	36	1.05
Sec. 20	36	1.05
Sec. 21	36	1.05
Sec. 22	36	1.05
Sec. 23	36	1.05
Sec. 24	36	1.05
Sec. 25	36	1.05
Sec. 26	36	1.05
Sec. 27	36	1.05
Sec. 28	36	1.05
Sec. 29	36	1.05
Sec. 30	36	1.05
Sec. 31	36	1.05
Sec. 32	36	1.05
Sec. 33	36	1.05
Sec. 34	36	1.05
Sec. 35	36	1.05
Sec. 36	36	1.05

Surveyed in 1885 by John M. 25



SOURCE: G.L.O. MAP Sh. 7

TRANSCRIBED from ~~REMON. OFFICE~~ on file at REMON. OFFICE  
DUPLICATE

SURVEYOR'S NAME \_\_\_\_\_ SURVEYOR NO. \_\_\_\_\_

DATE OF SURVEY \_\_\_\_\_ SECTION NO. 15

MAGNETIC VARIATION 8° E.

NOTE: Distances between section corners and section  $\frac{1}{4}$  corners are assumed to be 40.00 chs. unless a written distance is indicated.

Distances between  $\frac{1}{8}$  corner and either a section corner or a section  $\frac{1}{4}$  corner are assumed to be 20.00 chs. unless a written distance is indicated.

Distances to section centers can not be assumed and will not be shown since section centers were not set at this time.

Offsets if given will be indicated by a line perpendicular to the township line with a written distance above or below the line. Offsets will never be assumed and will come hand transcribed directly from our copies of the G.L.O. maps.

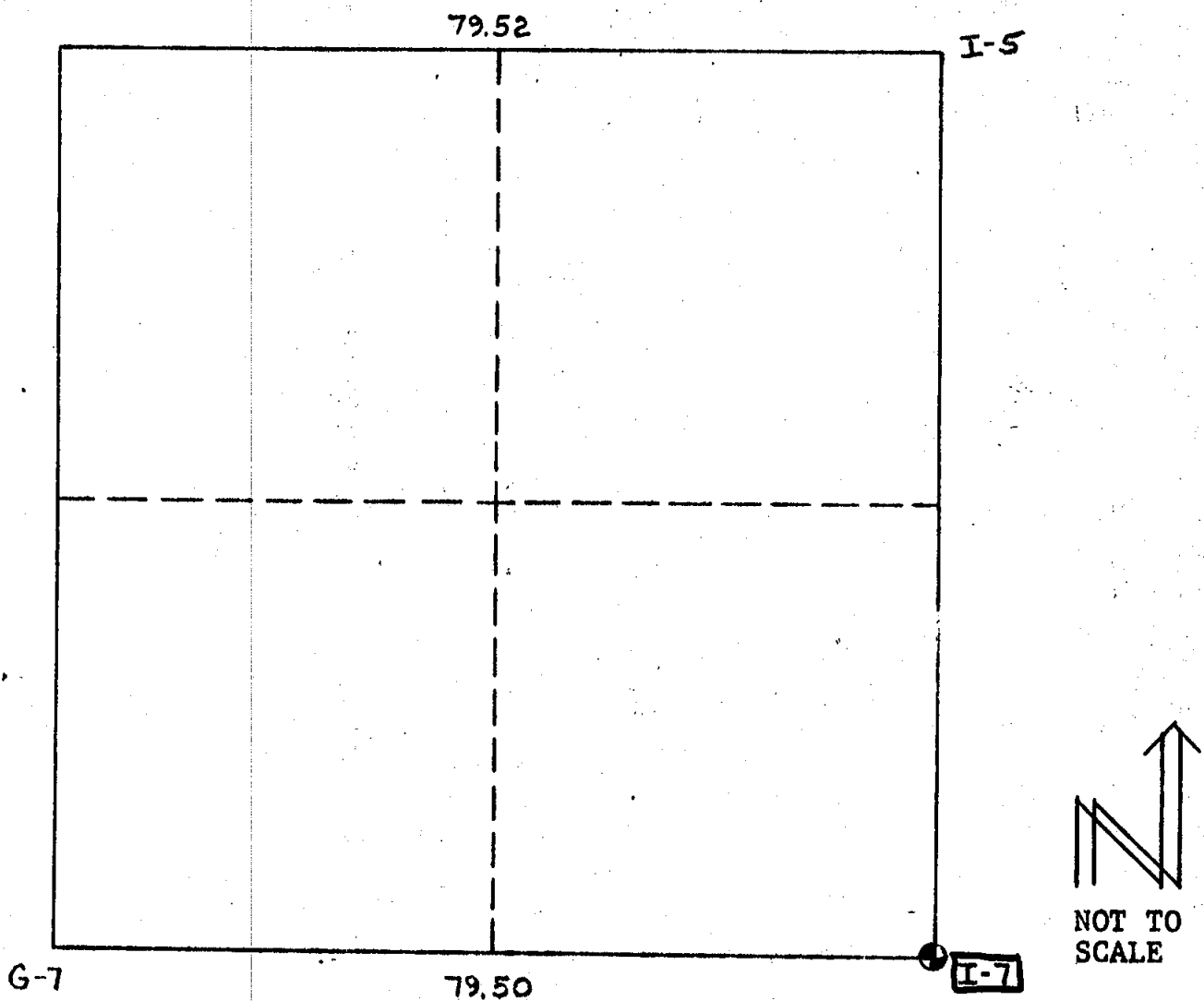

LEROY  
TOWNSHIP

T 3 N, R 2 EW

I-7  
CORNER CODE

6  
ATTACHMENT NO.

P. 1 of 3

SOURCE: G.L.O. MAP Sh. 7

TRANSCRIBED from ~~724-2447~~ on file at REMON. OFFICE  
DUPLICATE

SURVEYOR'S NAME \_\_\_\_\_ SURVEYOR NO. \_\_\_\_\_

DATE OF SURVEY \_\_\_\_\_ SECTION NO. 23

MAGNETIC VARIATION 8° E.

NOTE: Distances between section corners and section  $\frac{1}{4}$  corners are assumed to be 40.00 chs., unless a written distance is indicated.

Distances between  $\frac{1}{8}$  corner and either a section corner or a section  $\frac{1}{4}$  corner are assumed to be 20.00 chs., unless a written distance is indicated.

Distances to section centers can not be assumed and will not be shown since section centers were not set at this time.

Offsets if given will be indicated by a line perpendicular to the township line with a written distance above or below the line. Offsets will never be assumed and will come hand transcribed directly from our copies of the G.L.O. maps.

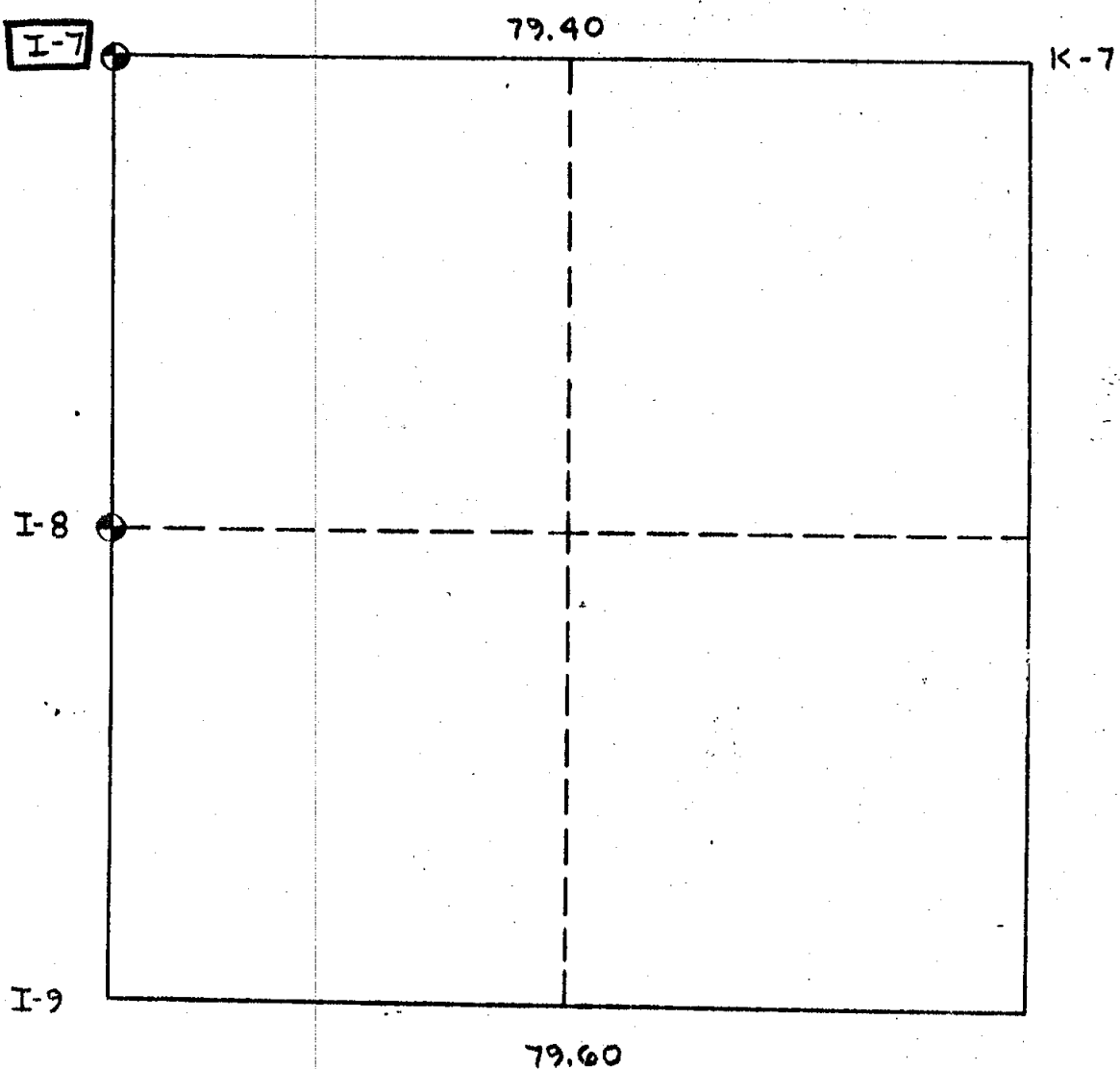

SOURCE: G.L.O. MAP Sh. 7

TRANSCRIBED from ~~REMON. OFFICE~~ on file at REMON. OFFICE  
DUPLICATE

SURVEYOR'S NAME \_\_\_\_\_ SURVEYOR NO. \_\_\_\_\_

DATE OF SURVEY \_\_\_\_\_ SECTION NO. 14

MAGNETIC VARIATION 8° E.

NOTE: Distances between section corners and section  $\frac{1}{4}$  corners are assumed to be 40.00 chs. unless a written distance is indicated.

Distances between  $\frac{1}{8}$  corner and either a section corner or a section  $\frac{1}{4}$  corner are assumed to be 20.00 chs. unless a written distance is indicated.

Distances to section centers can not be assumed and will not be shown since section centers were not set at this time.

Offsets if given will be indicated by a line perpendicular to the township line with a written distance above or below the line. Offsets will never be assumed and will come hand transcribed directly from our copies of the G.L.O. maps.

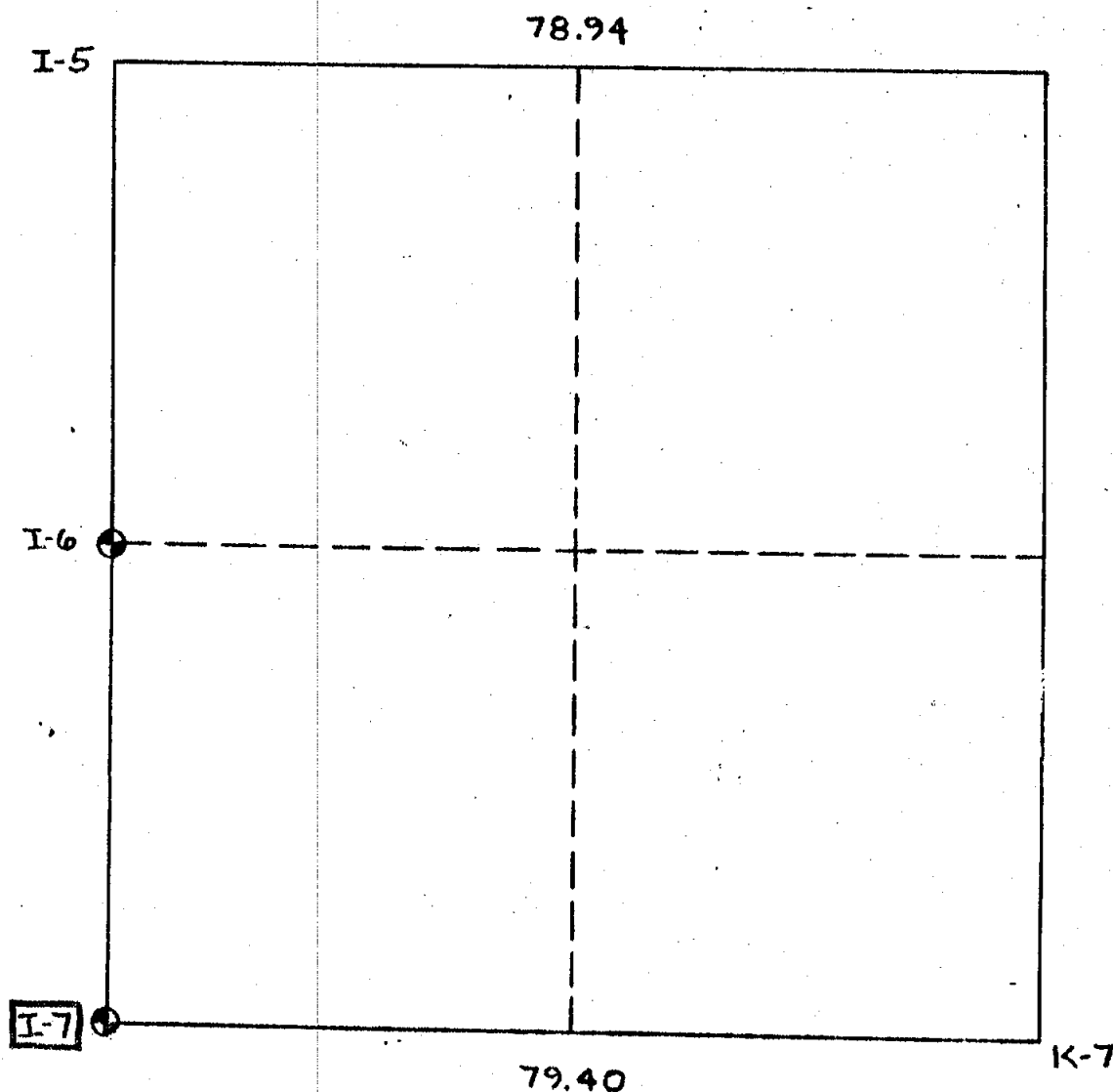

LEROY  
TOWNSHIP

T 3 N, R 2 EW

I-7  
CORNER CODE

6  
ATTACHMENT NO.

P. 3 of 3