

CERTIFIED BOUNDARY SURVEY

FOR: Mr. Lloyd Hume
637 South Main,
Leslie, Michigan 49251

LOCATION MAP
(no scale)

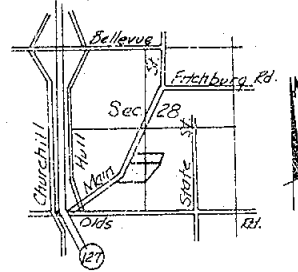

LEGEND:

- 1- All dimensions are in feet and decimals thereof.
- 2- All curve dimensions are arc lengths.
- 3- 1/2" bar with identification caps have been placed at all points marked "●" unless otherwise noted.
- 4- ——— = described boundary line.
- 5- - - - - = fence line.
- 6- All bearings are relative and referenced to the N-S 1/4 Line of Section 28, which is assumed to bear due South.

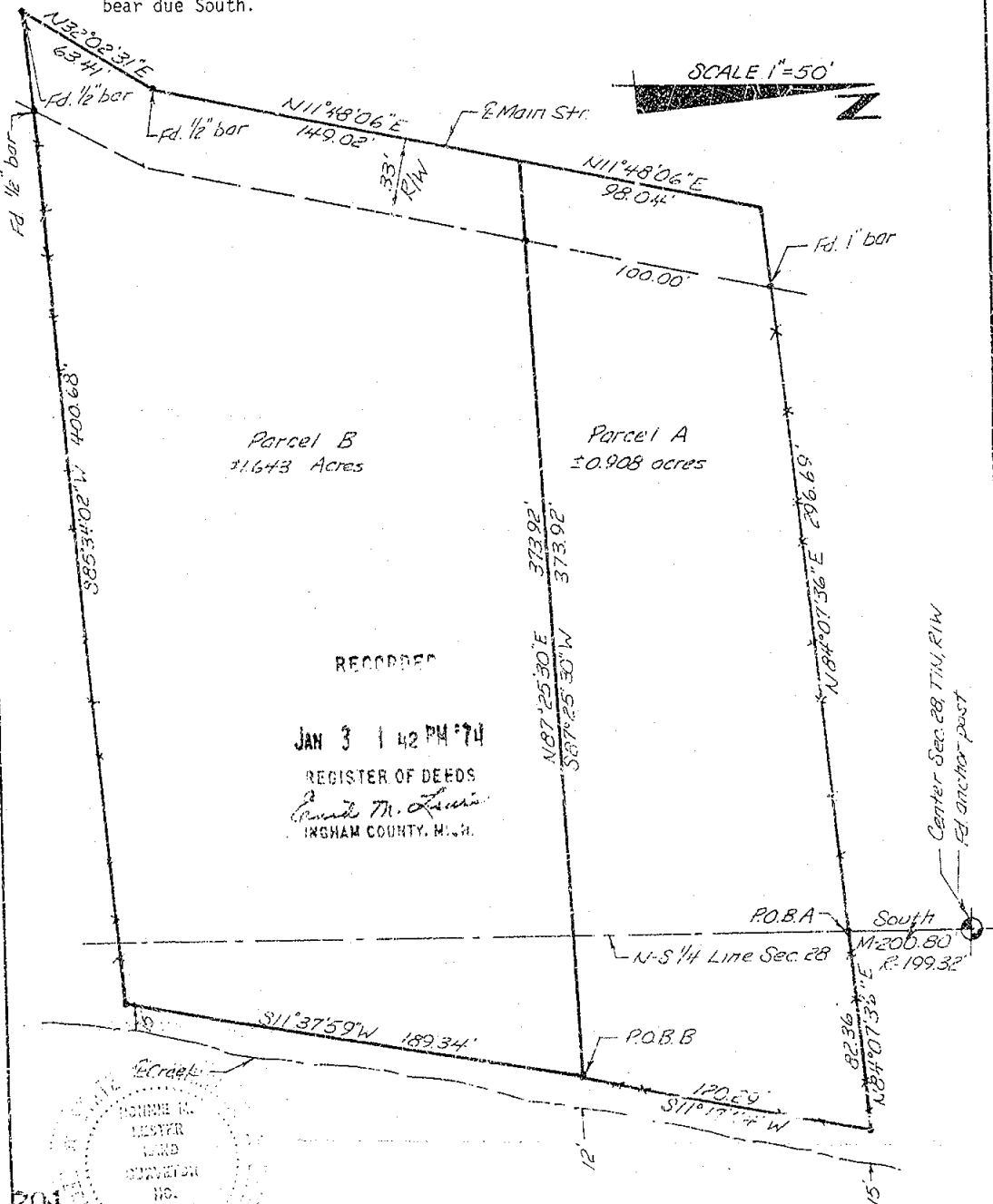

POLARIS ASSOCIATES, INC.	surveyors	phone (517) 393-8880	DRAWN	MM. 10-12-73	SEC. 28	T14N R14W
	planners	609 e. jolly - suite 2	COMPUTED	KL. 10-11-73	job	5511-11
	engineers	lansing, michigan 48910	FLD. SURVEY	D.H. 10-8-73	sheet	1 of 2

A-543

CERTIFIED BOUNDARY SURVEY

LEGAL DESCRIPTIONS:

Parcel A

A parcel of land in Section 28, T1N, R1W, Leslie Township, Ingham County, Michigan; the boundary of said parcel being described as commencing at the Center of said Section 28; thence South along the N-S 1/4 line of said Section 28, 200.80' to the point of beginning; thence N84°07'36"E, 82.36'; thence S11°17'44"W, 120.29'; thence S87°25'30"W, 373.92' to a point on the centerline of Main Street; thence N11°48'06"E along the centerline of Main Street, 98.04'; thence N84°07'36"E, 296.69' to the point of beginning; said parcel containing more-or-less 0.908 acre; said parcel also subject to all easements and restrictions of record.

Parcel B

A parcel of land in Section 28, T1N, R1W, Leslie Township, Ingham County, Michigan; the boundary of said parcel being described as commencing at the Center of said Section 28; thence South along the N-S 1/4 line of said Section 28, 200.80'; thence N84°07'36"E, 82.36'; thence S11°17'44"W, 120.29' to the point of beginning; thence S11°37'59"W, 189.34'; thence S85°34'02"W, 400.68' to a point on the centerline of Main Street; thence N32°02'31"E along the centerline of Main Street, 63.41'; thence N11°48'06"E, continuing along the centerline of Main Street, 149.02'; thence N87°25'30"E, 373.92' to the point of beginning; said parcel containing more-or-less 1.643 acres; said parcel also subject to all easements and restrictions of record.

WITNESSES TO U.S. PUBLIC LAND CORNERS:

Center of Section 28, T1N, R1W
Nail & tag on North side 6" boxelder, East, 32.2'
Nail & tag on North side 6" boxelder, SE, 4.2'
Nail & tag on East side 7" boxelder, SW, 11.4'

CERTIFICATE OF SURVEY:

I hereby certify to the parties named hereon that we have surveyed and divided into several parcels, at the direction of said parties, a tract of land previously described as:

Commencing 12 rods., 2 lks South of Center of Section 28, thence South on 1/4 line 17 rds., 15 lks, West to center of Meeker Road, thence N'ly along center of road to a point due West of Beg., thence East to beg. Part of NE 1/4 of SW 1/4 of Section 28, also commencing 12 rds., 2 lks South of Center of Section 28, thence South 17 rds, 15 lks, thence East 1 rd, 8 lks to Huntoon Creek, thence N'ly along creek 19 rds., 6 lks, thence West 8 rds. to beg., also commencing at a point 21 rods and 12 links South of the Center of Section 28, in T1N, R1W., thence South 8 rds. and 5 lks, thence West to the center of the Meeker Road, so-called, thence Northerly along the center of said Meeker Road to land formerly owned and occupied by A.J. Richmond, thence Easterly to the N. & S. quarter line of said Section 28, thence South on said N. & S. quarter line to the place of beginning: being on the East 1/2 of the SW 1/4 of Section 28, T1N, R1W, and in the Village of Leslie, Ingham County, Michigan.

and that we have found or set, as noted hereon, permanent markers to all corners and angle points of the boundaries of the parcels as they are apparently peacefully occupied at present and that the more particular legal descriptions of said parcels are as designated hereon.

This survey complies with the requirements of P.A. 132 of 1970.

This survey was performed with an error of closure no greater than a ratio of 1 in 5000.

Ronnie M. Lester
Ronnie M. Lester
Registered Land Surveyor
Registration No. 18998

701



POLARIS
ASSOCIATES - INC.

surveyors
planners
engineers

phone (517) 393-8880
609 e. jolly - suite 2
lansing, michigan 48910

DRAWN	MM 10-1-73	SEC. 28 T1N R1W	
COMPUTED	R.L. 10-1-73	job no. 5511-1.1	
FLD. SURVEY	D.H. 10-8-73	sheet 2 of 2	A-544

CERTIFICATE OF SURVEY

FOR: JERRY Young

Sheet 1 of 2

LEGAL DESCRIPTION: S99 Sheet 2

LIBER 2 PG 90

RECORDED

SEP 6 11 27 AM '74

REGISTER OF DEEDS

Annex M. Steadman
INGHAM COUNTY, MICH

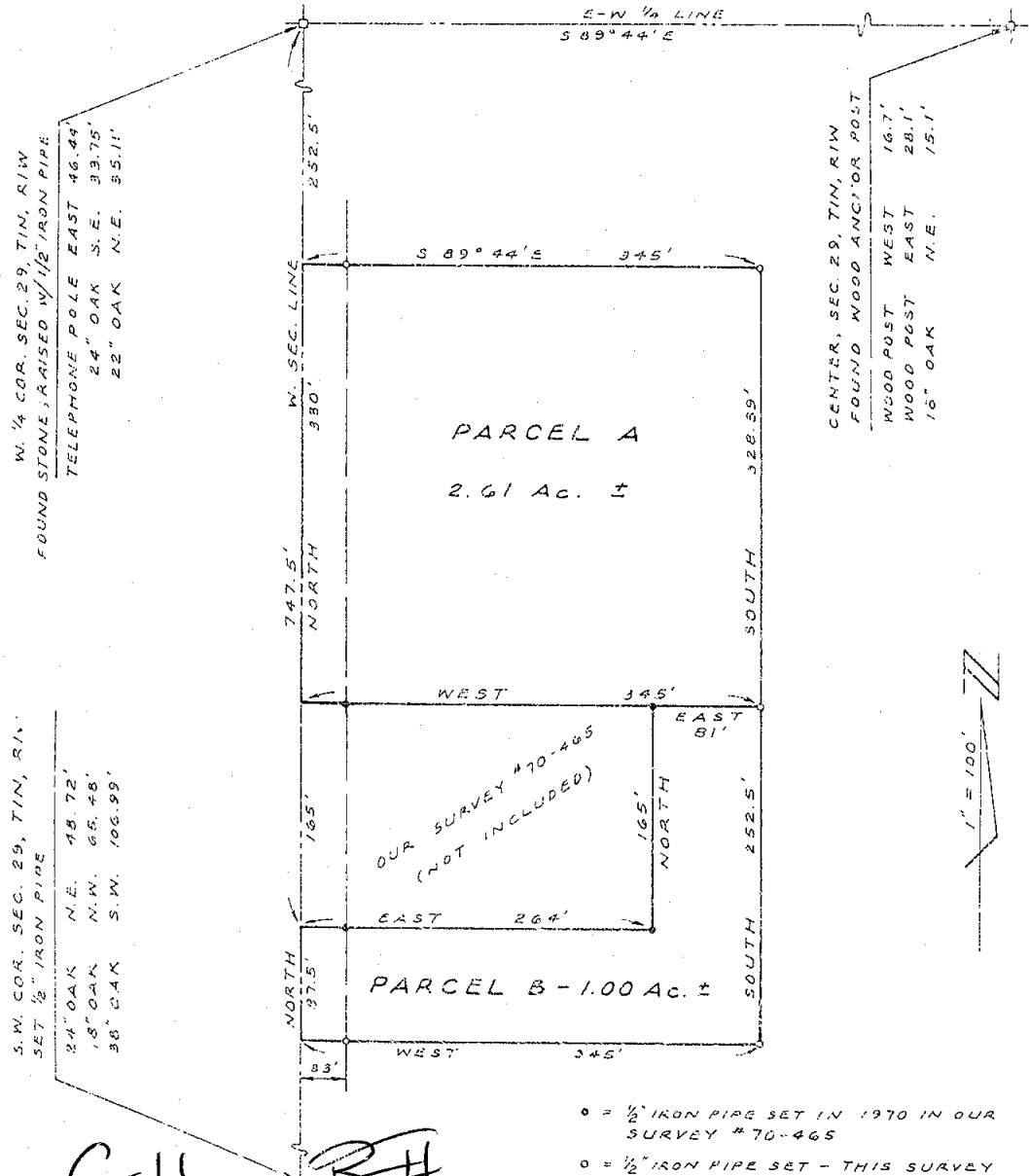

I CERTIFY THAT THIS MAP CORRECTLY REPRESENTS A SURVEY MADE UNDER MY SUPERVISION OF THE LAND DESCRIBED ABOVE IN COMPLIANCE WITH THE REQUIREMENTS OF PUBLIC ACT 132 OF 1970, THE RELATIVE ERROR OF CLOSURE BEING NO GREATER THAN 1 PART IN 5000; AND THAT THE ENCROACHMENTS AFFECTING SAID LAND, IF ANY, ARE LOCATED AS SHOWN HEREON.

DATE 8-10-74

ORDER NO. 74-561

DRAWN BY R.W.S.

G.A. STEADMAN & SON, INC.

LAND SURVEYING & ENGINEERING

3225 W. ST. JOSEPH ST.

LANSING, MICHIGAN 48917

BY: Richard W. Steadman
REGISTERED LAND SURVEYOR #11370

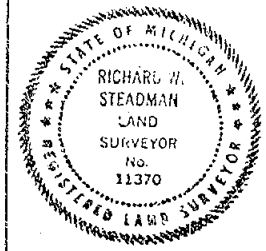

CERTIFICATE OF SURVEY

FOR: Jean Young

Sheet 2 of 2

LEGAL DESCRIPTION:

PARCEL A:

Beginning on the West section line 252.5 ft. South of the West $\frac{1}{4}$ corner of Section 29, T1N, R1W, Leslie Township, Ingham County, Michigan; thence S $89^{\circ}44'16''$ E parallel with the E-W $\frac{1}{4}$ line 345 ft.; thence South 328.39 ft.; thence West 345 ft. to the West section line; thence North 330 ft. to the point of beginning; containing 2.61 acres more or less.

PARCEL B:

Beginning on the West section line 747.5 ft. South of the West $\frac{1}{4}$ corner of Section 29, T1N, R1W, Leslie Township, Ingham County, Michigan; thence East at right angles to the West section line 264 ft.; thence North parallel with the West section line 165 ft.; thence East 81 ft.; thence South 252.5 ft.; thence West 345 ft. to the West section line; thence North 87.5 ft. to the point of beginning; containing 1.00 acres more or less.

I CERTIFY THAT THIS MAP CORRECTLY REPRESENTS A SURVEY MADE UNDER MY SUPERVISION OF THE LAND DESCRIBED ABOVE IN COMPLIANCE WITH THE REQUIREMENTS OF PUBLIC ACT 132 OF 1970, THE RELATIVE ERROR OF CLOSURE BEING NO GREATER THAN 1 PART IN 5000; AND THAT THE ENCROACHMENTS AFFECTING SAID LAND, IF ANY, ARE LOCATED AS SHOWN HEREON.

DATE B-10-74ORDER NO. 74-561DRAWN BY R.W.S.

G.A. STEADMAN & SON, INC.

LAND SURVEYING & ENGINEERING

3236 W. ST. JOSEPH ST.

LANSING, MICHIGAN 48917

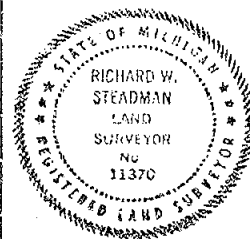
BY: Richard W. Steadman
REGISTERED LAND SURVEYOR #11370

LIBER

2 PG 537

Original

Ron J. Chamberlain

2431 Olds Rd.

Leslie, Michigan 49251

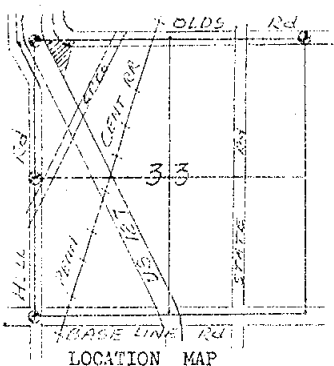

SECTION 33
T.1 N., R.1 W.
LESLIE TOWNSHIP
INGHAM COUNTY
MICHIGAN

NORTH
Scale 1" = 200'

LEGEND

- ⊙ SECTION CORNER
○ PROPERTY IRON SET

The Bearings used on this Survey are based on Highway US 127 survey data.

This survey was made in full compliance with PA 132 Of 1970 and the error of closure is 1 ft. in 5000 or better.



Glenn A. Fauser

RECORDED

FEB 19 1 41 PM '76

REGISTER OF DEEDS

Emil M. Lewis
INGHAM COUNTY, MICH

1211

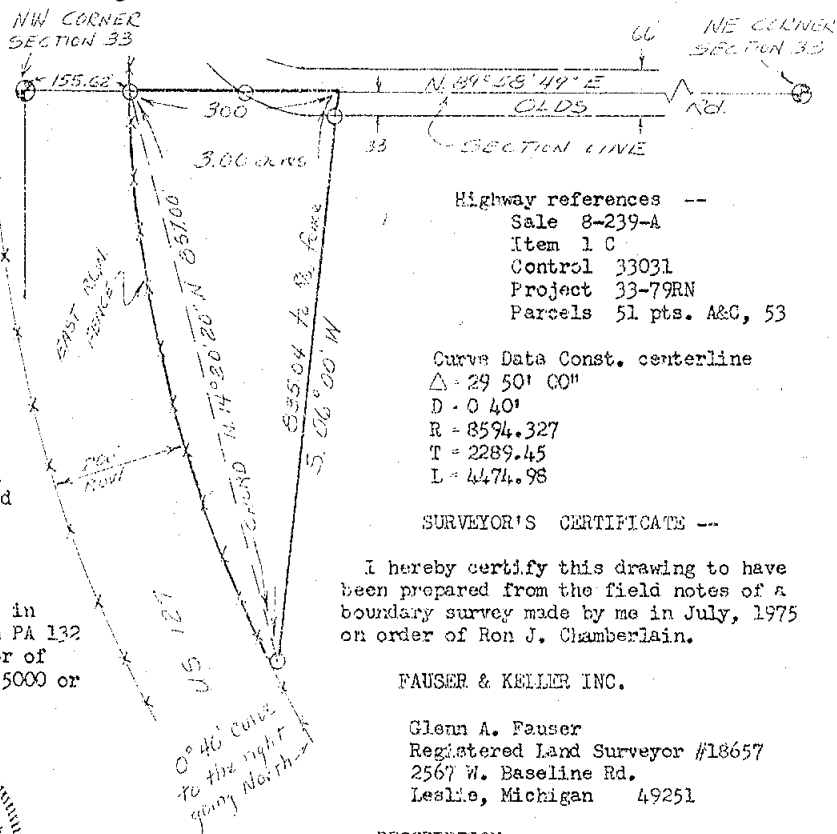

FAUSER & KELLER, INC. LISC#

PG 227

—REGISTERED LAND SURVEYORS—

503 First Street
Jackson, Michigan 49203
Office: (517) 783-4717

FOUND 1/2" PIPE
S 45° W 10" HICKORY
N 45° W 8" WALNUT
N 55° W P. POLE
N 15° W 5" OAK

32.73'
23.51'
33.30'
66.04'

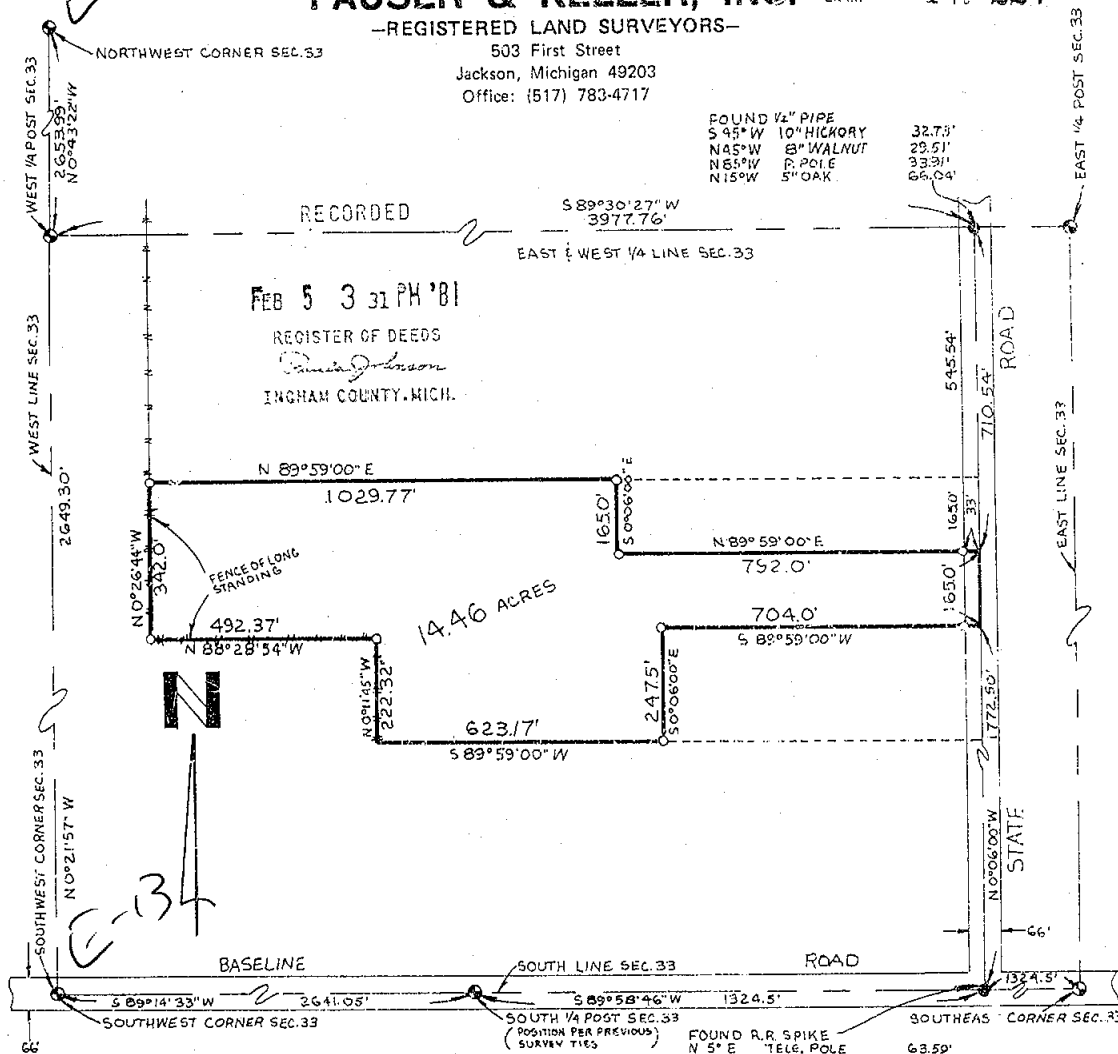

DESCRIPTION: A parcel of land in the South $\frac{1}{4}$ of Section 33, T.1 N.-R.1 W., Leslie Township, Ingham County, Michigan, described as follows: Commence at the Southeast Corner of Section 33; thence S 89°58'46" W along the South line of Section 33 a distance of 1324.5ft. to the centerline of State Road; thence N 0°06'00" W along said centerline 1772.50ft. to the Place of Beginning; thence S 89°59'00" W 704.0ft.; thence S 0°06'00" E 247.5ft.; thence S 89°59'00" W 623.17ft.; thence N 0°11'45" W 222.32ft.; thence N 88°28'54" W 492.37ft.; thence N 0°26'44" W 342.0ft.; thence N 89°59'00" E 1029.77ft.; thence S 0°06'00" E 165.0ft.; thence N 89°59'00" E 792.0ft. to the centerline of State Road; thence S 0°06'00" E along said centerline 165.0ft. to the Place of Beginning. Containing 14.46 acres of land.

This description is subject to present restrictions and reservations of record.

Bearings are based on the South line of Section 33, from the Southeast Corner to the South $\frac{1}{4}$ Post being assumed as S 89°58'46" W.

CERTIFY TO:

Charles Barratt
5263 State Road
Leslie, Michigan 49251

SURVEYORS CERTIFICATE

I hereby certify this drawing to have been prepared from the field notes of a boundary survey made by me in October 1980 on order of Charles Barratt. This survey was made in compliance with PA 132 of 1970 and the error of closure is 1ft. in 6000 or better.

SCALE: 1" = 300'

LEGEND

IRON FOUND: ●
IRON SET: ○
FENCE: —+—+—+—+—

DATE:

Oct. 23, 1980

F.B.: # 18

JOB: 1980-135

CHECK:

SHEET 1 OF 1

GLEN A. FAUSER
R.L.S. No. 18657
RONALD W. KELLER
R.L.S. No. 20707

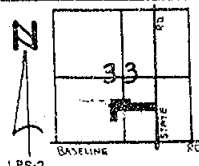
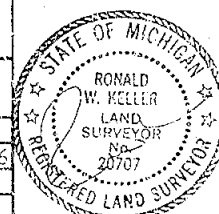

SECTION 33
T.1 N.-R.1 W.
Leslie Township
Ingham County
Michigan

2382

LIBER

4 1107 CERTIFICATE OF SURVEY

OCT 7 9 34 AM '85

FOR: Larry G. and Cynthia A. Brownlee
2860 Olds Road
Leslie, Michigan

RECORDED
MICHAEL J. DEEBS
MICHAEL J. DEEBS
INGHAM COUNTY, MICH.

LEGEND:

1. All dimensions are in feet and decimals thereof.
2. 1/2" bar and identification cap have been placed at all points marked "•".
3. ————— = Described boundary line.
4. — x — x — x — = Fence line.
5. ———— indicates not drawn to scale.
6. All bearings are relative and referenced to the South line of the Southwest 1/4 of Section 29, T1N, R1W, which is assumed to bear due East.

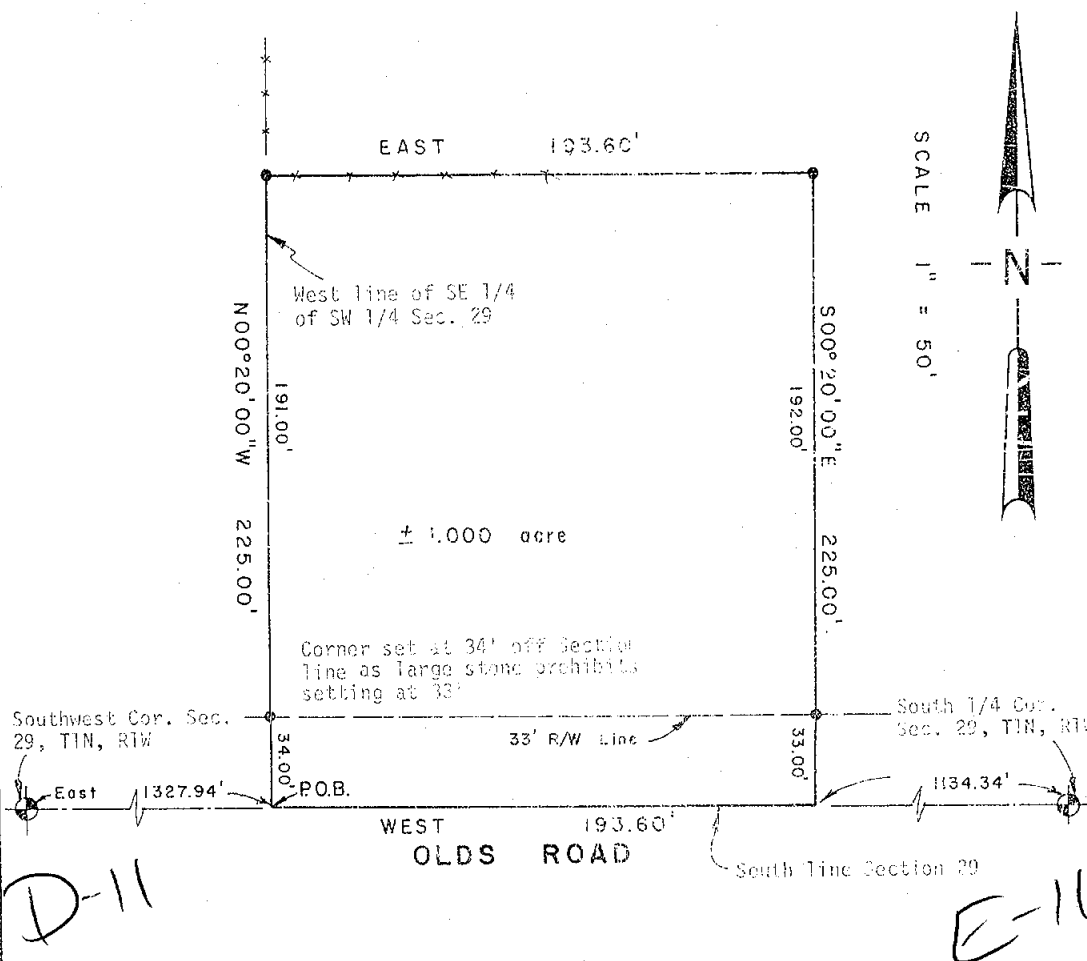

2932

POLARIS
SURVEYING CO.

3081 Holt Road
Mason, Michigan 48854
517/676-3630

fld. survey	RL	Sep 85	Sec. 29, T1N, R1W
drawn	ML	Sep 85	Co. Ingham
sheet 1 of 2	Drawing number		A-4031

LIBER

4-1108

CERTIFICATE OF SURVEY

LEGAL DESCRIPTION:

A parcel of land in the Southwest 1/4 of Section 29, T1N, R1W, Leslie Township, Ingham County, Michigan; the surveyed boundary of said parcel being described as commencing at the Southwest Corner of said Section 29; thence East along the South line of said Section 29 a distance of 1327.94 feet to the Southwest corner of the Southeast 1/4 of the Southwest 1/4 of said Section 29 and the point of beginning of this description; thence N00°20'00"W along the West line of the Southeast 1/4 of the Southwest 1/4 of Section 29 a distance of 225.00 feet; thence East parallel to the South line of said Section, 193.60 feet; thence S00°20'00"E, 225.00 feet to a point on the South line of said Section 29; thence West along the South line of said Section, 193.60 feet to the point of beginning; said parcel containing more or less 1.000 acre; said parcel subject to the rights of the public across Olds Road; said parcel subject to all other easements and restrictions of record.

WITNESSES TO GOVERNMENT CORNERS:

Southwest Corner Section 29, T1N, R1W, Liber 5, Page 21
 Northeast corner of concrete headwall, E.S.E., 40.63'
 Northwest corner of concrete headwall, E.N.E., 34.52'
 24" oak, N.E., 48.72'
 38" oak, S.W., 106.99'

South 1/4 Corner Section 29, T1N, R1W, Liber 3, Page 367.
 Nail and tag on South side 40" oak, W.N.W., 70.65'
 Nail and tag on S.W. side 12" elm, N.W., 43.54'
 Nail and tag on West side fencepost, North, 28.84'
 Nail and tag on West side 24" oak, South, 29.56'

CERTIFICATE OF SURVEY:

I hereby certify to the parties named hereon that I have surveyed a parcel of land within;

The Southeast 1/4 of the Southwest 1/4 of Section 29,
 T1N, R1W, Leslie Township, Ingham County, Michigan

and that I have set, as noted hereon, permanent markers to all corners of the boundary of said parcel and that the more particular description of said parcel is as designated hereon.

This survey complies with requirements of P.A. 132 of 1970.

This survey was performed with an error of closure no greater than a ratio of 1 in 5000.



Ronnie M. Lester 9/30/85
 Ronnie M. Lester
 Licensed Land Surveyor #18998

2932

POLARIS
 SURVEYING CO.

3081 Holt Road
 Mason, Michigan 48854
 517/778-3630

fld. survey	RL	Sep 85	Sec. 29	T 1N	R 1W
drawn	RL	Sep 85	Co-Ingham		
sheet 2 of 2			Drawing number	A-4031	

CERTIFICATE OF SURVEY

SOUTH 1/4 COR., SEC. 31, T1N-R1W
 Leslie Township, Ingham County, MI
 Fnd. Conc. Monument
 N&T #18998, E side Wood Sign Post, S30°W 36.64'
 N&T #18998, S side 6" Poplar, N70°E 73.00'
 N&T #18998, N side 4" Box Elder, S80°E 24.97'
 Conc. Mon. with cap #18998, West 14.75'
 Recorded Liber 6, Page 184

RECORDING SPACE

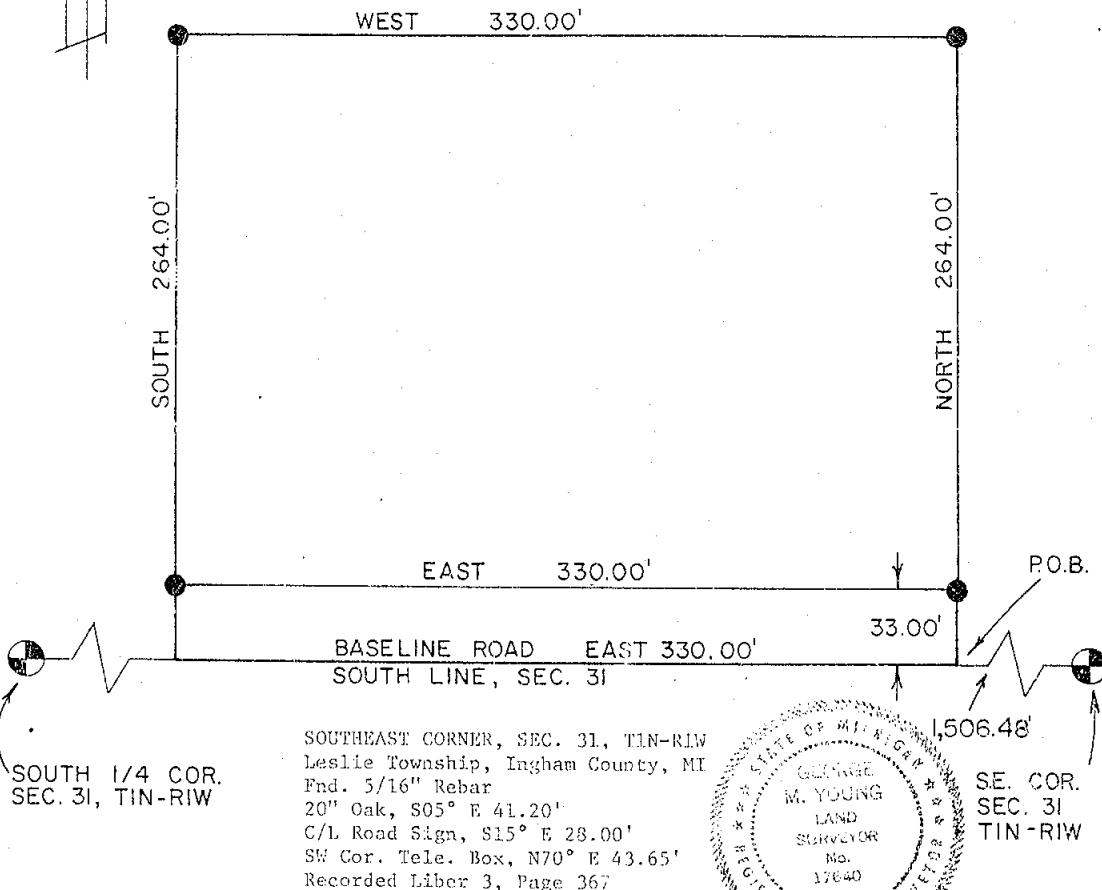

DESCRIPTION

Beg. at a point in the South line of Sec. 31, West 1,506.48 ft. from the SE Corner of said Sec. 31, T1N-R1W, Leslie Township, Ingham County, Michigan; thence North 264.00 ft., West 330.00 ft., South 264.00 ft. to the South line of Sec. 31, East 330.00 ft. along the South line of Sec. 31 to the p.o.b. and subject to all easements and restrictions of record and containing 2.00 acres of land more or less.

Bearings are referenced to the South line of Sec. 31, which is assumed to bear due East and West.

I certify that I have surveyed the property described hereon and that the ratio of error of closure on the unadjusted field measurements is not greater than 1/5000, and that all of the requirements of P.A. 132 of 1970 have been complied with.

WOLVERINE ENGINEERS & SURVEYORS, INC.

George M. Young
 George M. Young, L.S. #17640

LEGEND

ALL DIMENSIONS ARE IN FEET AND DECIMALS THEREOF
 SECTION LINE
 DESCRIBED BOUNDARY
 IRON SET & CAPPED
 IRON FOUND
 EX. FENCE LINE

3013

WOLVERINE ENGINEERS & SURVEYORS, INC.
 ENGINEERS-SURVEYORS
 MASON, MICHIGAN

SURVEY FOR	NORMAN MITCHELL
FIELD SURVEY	JEI-TJY
DRAWN BY	TJY
SCALE	1"=60'
DATE	6/8/86

LIBER

Pg 1028

CERTIFICATE OF SURVEY

RECORDED

FOR: Larry and Adrienne Digg
2924 Olds Road
Leslie, Mich. 49251

APR 3 3 21 PM '88

REGISTER OF DEEDS

INGHAM COUNTY, MICH.

LEGEND:

1. All dimensions are in feet and decimals thereof.
2. 1/2" bar and identification cap have been placed at all points marked "•".
3. ————— indicates described boundary line.
4. ——— indicates not to scale.
5. x x x x x indicates fence line.
6. All bearings are relative and referenced to a survey as recorded in Liber 4, Pages 1107 and 1108 of Ingham County Survey records.

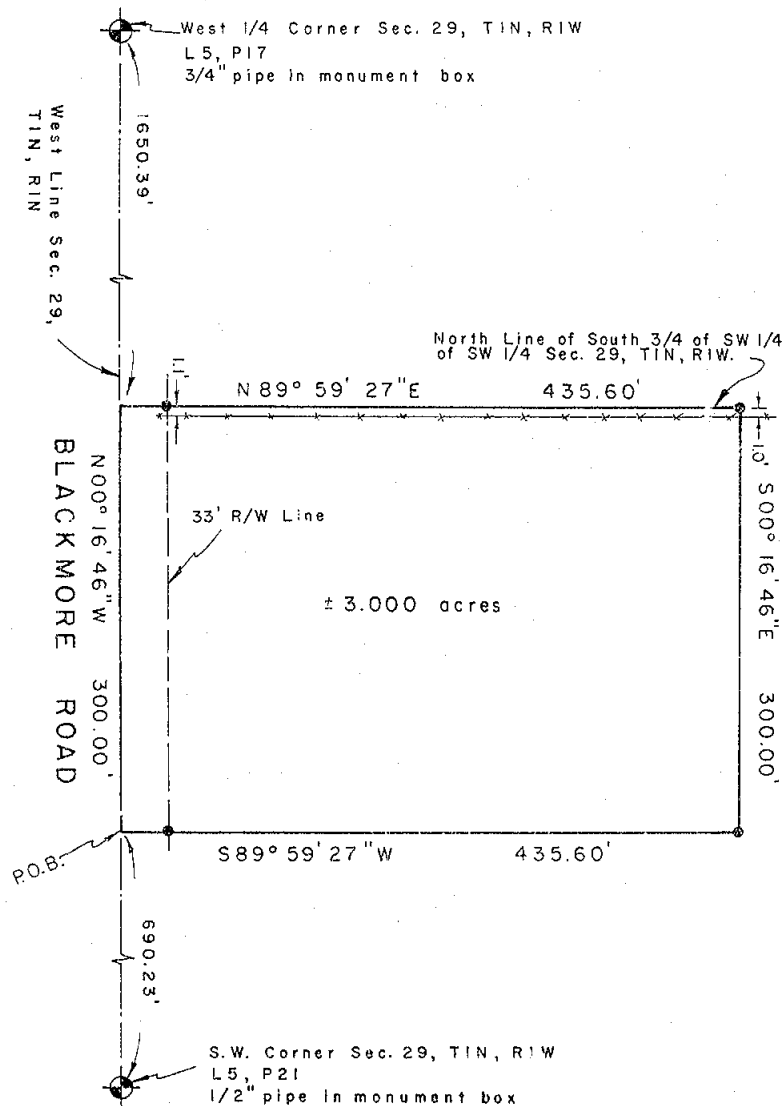

3608

C-11

POLARIS
SURVEYING CO.

3081 Holt Road
Mason, Michigan 48854
517/676-3630

fld. survey	RL	Oct 88	Sec. 29, T1N, R1W
drawn	RL	Oct 88	Co. Ingham
sheet 1 of 2	Drawing number A-4114		

CERTIFICATE OF SURVEY

LEGAL DESCRIPTION:

A parcel of land in Section 29, T1N, R1W, Leslie Township, Ingham County, Michigan; the surveyed boundary of said parcel being described as commencing at the Southwest corner of said Section 29; thence N00°16'46"W along the West line of said Section 29 a distance of 690.23 feet to the point of beginning of this description; thence N00°16'46"W continuing along the West line of said Section 29 a distance of 300.00 feet to the North line of the South 3/4 of the Southwest 1/4 of the Southwest 1/4 of said Section 29; thence N89°59'27"E along said North line a distance of 435.60 feet; thence S00°16'46"E parallel to the West line of said Section 29 a distance of 300.00 feet; thence S89°59'27"W a distance of 435.60 feet to the point of beginning; said parcel containing more or less 3.000 acres; said parcel subject to the rights of the public across Blackmore Road; said parcel subject to all other easements and restrictions of record.

WITNESSES TO GOVERNMENT CORNERS:

Southwest Corner Section 29, T1N, R1W. Liber 5, Page 21. 1/2" pipe in Mon. box.
 Northeast corner of concrete headwall, E.S.E., 40.63'
 Northwest corner of concrete headwall, E.N.E., 34.52'
 Nail and tag in 24" oak, 48.72' N.E.
 Nail and tag in 38" oak, 106.99' S.W.

West 1/4 Corner Section 29, T1N, R1W. Liber 5, Page 17. 1/2" pipe in Mon. box.
 Set nail and tag in West side 24" oak, 48° az., 34.3'
 Set nail and tag in West side 36" oak, 132° az., 33.0'
 Set nail and tag in South side 6" maple, 105° az., 24.1'
 Set nail and tag in West side 24" cherry, 168° az., 73.0'

CERTIFICATE OF SURVEY:

I hereby certify to the parties named hereon that I have surveyed a parcel of land within the :

South 3/4 of the Southwest 1/4 of the Southwest 1/4 of
 Section 29, Town 1 North, Range 1 West, Leslie Township,
 Ingham County, Michigan.

and that I have set permanent markers to all corners of the boundary of said parcel and that the more particular surveyed description of said parcel is as designated hereon.

This survey complies with the requirements of P.A. 132 of 1970.

This survey was performed with an error of closure no greater than a ratio of 1 in 5000.

Ronnie M. Lester 10/11/88
 Ronnie M. Lester
 Licensed Land Surveyor #18998

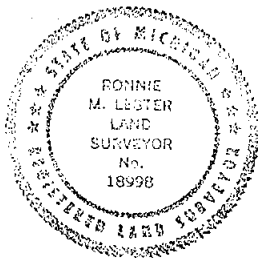

3608

POLARIS
 SURVEYING CO.

3061 Holt Road
 Mason, Michigan 48854
 517/676-3630

fld. survey	RL	Oct 88	Sec. 29, T1N, R1W
drawn	RL	Oct 88	Co. Ingham
sheet 2 of 2	Drawing number A-4114		

CERTIFICATE OF SURVEY

1000

6 - 522

LEGAL DESCRIPTION:

BEGINNING AT A POINT 411.08', S89°54'08"W ALONG THE NORTH LINE OF SECTION 32 AND THEN 50.0 FEET, S00°32'17"W FROM THE NE CORNER OF SAID SECTION 32, T1N, R1W, LESLIE TOWNSHIP, INGHAM COUNTY, MICHIGAN; THENCE N89°54'08"E, 135.90 FEET; THENCE S45°45'39"E, 40.25 FEET ALONG A M.D.O.T. RIGHT-OF-WAY, LIBER 728, PAGE 352; THENCE S00°32'17"W 241.87 FEET; THENCE S89°54'08"W, 165.00 FEET; THENCE N00°32'17"E, 270.00 FEET TO THE POINT OF BEGINNING. CONTAINING 1.01 ACRES.

RECORDED

NOV 28 12 45 PM '90

N 1/4 Corner
Section 32
T1N, R1W
Ingham County,
Michigan
L.3, P. 367

REGISTERED DEEDS
THROUGH STATE OF MICHIGAN

NE Corner
Section 32
T1N, R1W
Ingham County,
Michigan
L.3, P. 367

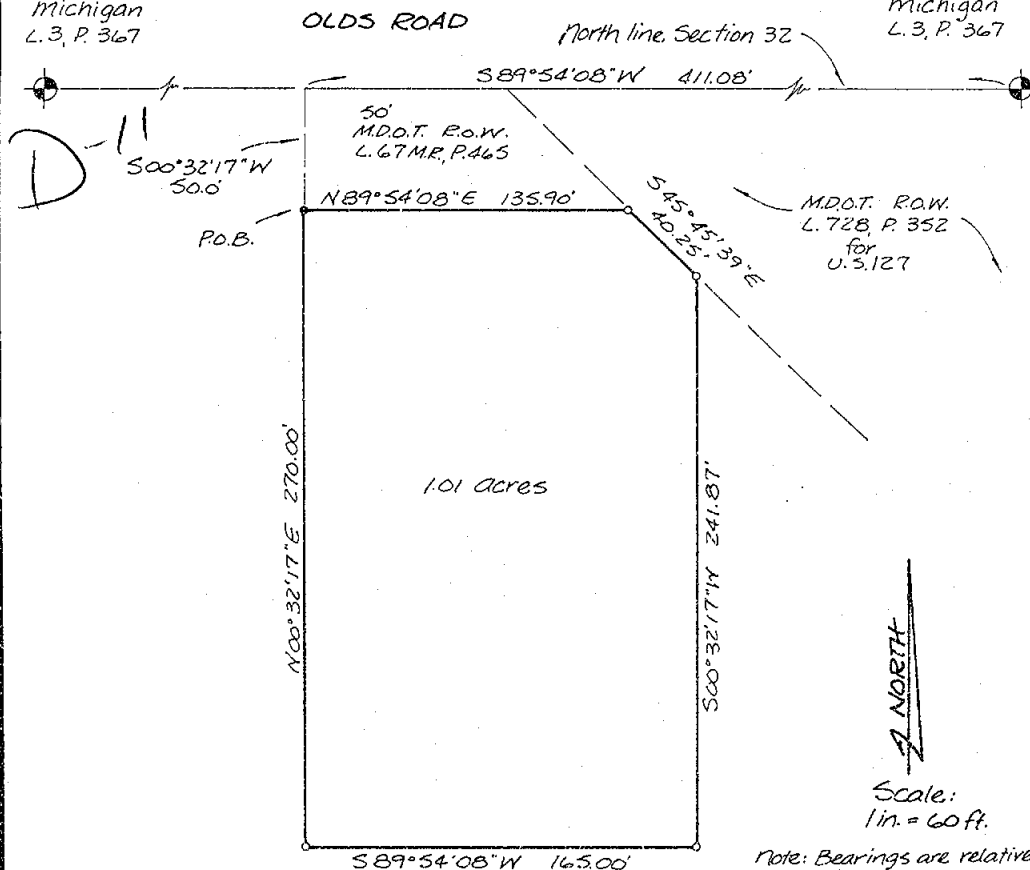

We hereby certify that we have surveyed the property herein described, and that there are no visible encroachments upon the above described property, except as shown hereon.

We further certify that we have fully complied with the requirements of Section 3, Public Act 132 of 1970, and that the ratio of error of closure of this survey is no greater than 1/5000.

LEGEND

- Set Iron
- Found Iron
- Fence Line
- R Recorded Distance
- M Measured Distance
- D Deeded Distance



Ron Helsel
RON HELSEL, R.L.S. No. 18994

3977

ACCOLADE, INC.

Land Surveying and Planning Specialists
807 Kerns Rd., Suite 101, Mason, Mich. 48854
Phone 517-676-1580

FOR: Natalie Benson
5100 Churchill Road
Leslie, Michigan

FIELD R.H./R.F.	DATE Oct. 17, 1989
DRAWN M.L.M.	SURVEY NO. 89567
CHECKED R.H.	SHEET 1 OF 1

1000

6 1000

CERTIFICATE OF SURVEY





RECORDED

FOR: Keith Kriewall
1313 E. Geneva Drive
DeWitt, MI 48820

JUL 10 4 01 PM '92

RECEIVED

LEGEND:

1. All dimensions are in feet and decimals thereof.
2. 1/2" bar and I.D. cap have been placed at all points marked "O".
3. 1" by 24" steel bar was placed at point marked "•".
4. 4" concrete monument was found at point marked "□".
5.  indicates government corner.
6.  indicates not to scale.
7.  indicates described boundary line.
8.  indicates fence line.
9.  indicates wooden stake set on property line.
10. All bearings are relative and referenced to the Plat of Highland Acres as recorded in Liber 23, Page 37, Ingham County Records.

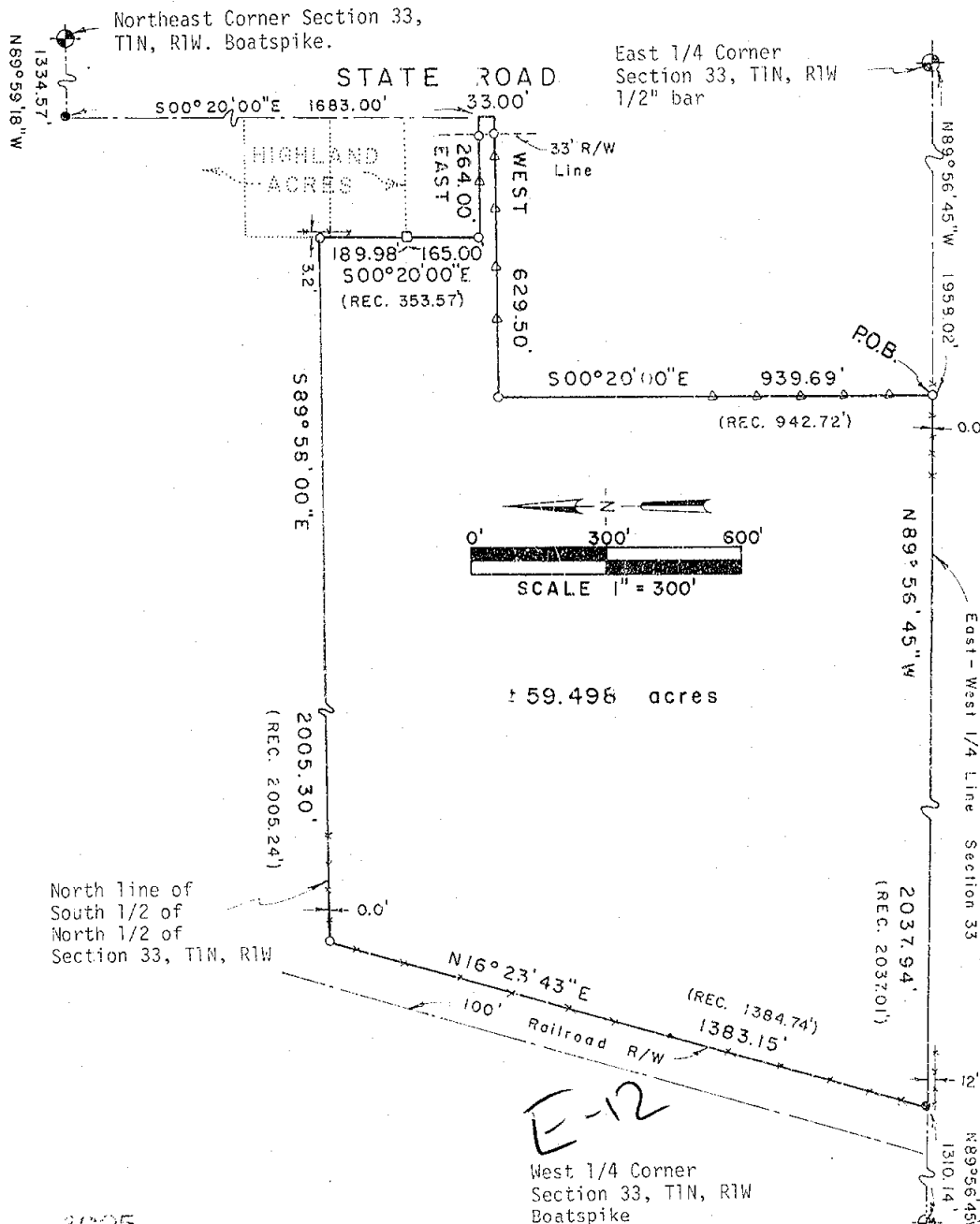

3205

POLARIS
SURVEYING CO.

3081 Holt Road
Mason, Michigan 48854
517/676-3630

fld. survey	RL	May 92	Sec. 33, T1N, R1W
drawn	RL	May 92	Co. Ingham
sheet 1 of 3	Drawing number A-4218		

8-1001

CERTIFICATE OF SURVEY

SURVEYED DESCRIPTION OF PROPERTY:

A parcel of land located in the South 1/2 of the North 1/2 of Section 33, T1N, R1W, Leslie Township, Ingham County, Michigan; the surveyed boundary of said parcel being described as commencing at the East 1/4 corner of said Section 33; thence North 89°56'45" West along the East-West 1/4 line of said Section 33 a distance of 1958.02 feet to the point of beginning of this description; thence North 89°56'45" West continuing along the East-West 1/4 line of said Section 33 a distance of 2037.94 feet to a point on the East line of the Penn Central Railroad right of way; thence North 16°23'43" East along the Easterly line of the Penn Central Railroad right of way line a distance of 1383.15 feet to a point on the North line of the South 1/2 of the North 1/2 of said Section 33; thence South 89°58'00" East along said North line of the South 1/2 of said Section 33 a distance of 2005.30 feet to a point on the West line of the plat of Highland Acres as recorded in Liber 23, Page 37 of Ingham County Records; thence South 00°20'00" East along the West line of said Highland Acres a distance of 189.98 feet to the Southwest corner of Lot 8 of said Highland Acres; thence South 00°20'00" East on a continuation of the West line of said Highland Acres a distance of 165.00 feet; thence East parallel to the South line of said Plat of Highland Acres a distance of 264.00 feet to the centerline of State Road; thence South 00°20'00" East parallel to the West line of said Plat of Highland Acres a distance of 33.00 feet; thence West parallel to the South line of said Plat of Highland Acres a distance of 629.50 feet; thence South 00°20'00" East parallel to the West line of said Plat of Highland Acres a distance of 939.69 feet to the point of beginning. Said parcel containing more or less 59.498 acres; said parcel subject to the rights of the public across State Road; said parcel subject to all easements and restrictions of record.

WITNESSES TO GOVERNMENT CORNERS:

East 1/4 Corner Section 33, T1N, R1W. 1/2" re-bar.
Centerline of 4" steel post in concrete, 227° az., 3.0'
Set nail and tag in West side 18" oak, 35° az., 7.0'
Set nail and tag in West side clump of 8-12" basswood, 183° az., 3.6'
Set nail and tag in North side 12" shagbark, 95° az., 24.5'

North 1/4 Corner Section 33, T1N, R1W. 1/2" re-bar in monument box.
Liber 6, Page 150.
Rivet in North end 36" culvert, 287° az., 91.4'
Centerline of South end of 36" culvert, 263° az., 89.4'
Set nail and tag in South side 30" willow, 294° az., 79.1'
Set nail and tag in South side 12" cherry, 87° az., 143.7'

West 1/4 Corner Section 33, T1N, R1W. Boatspike centerline Road. Liber 3, Page 367.
Set nail and tag on North side fence corner post, 275° az., 31.4'
Set nail and tag in South side utility pole, 334° az., 66.2'
Set nail and tag in South side utility pole, 107° az., 88.6'
Set nail and tag in West side 10" cherry, 50° az., 49.3'

South 1/4 Corner Section 33, T1N, R1W. 1/2" bar and cap. Liber 6, Page 85.
East edge of concrete on South bound lane US-127, West, 36.3'
West edge of concrete on North bound lane US-127, East, 1.7'
Centerline of beehive topped catch basin, N.W., 25.5'
1/2" bar and cap (Accessory to F-1 Rives) West, 27.81'

Northeast corner Section 33, T1N, R1W. Boatspike centerline road. Liber 5, Page 60.
Set nail and tag in South side 14" pignut, 60° az., 37.5'
Set nail and tag in West side utility pole, 03° az., 105.3'
Set nail and tag in South side twin 8" shagbark, 317° az., 40.3'
Set nail and tag in North side 12" cedar, 215° az., 61.4'

E-12

POLARIS
SURVEYING CO.

3081 Holt Road
Mason, Michigan 48854
517/676-3630

fld. survey	RL	May 92	Sec. 33 T 1N R 1W
drawn	RL	May 92	Co. Ingham
sheet 2 of 3	Drawing number	A-4218	

1450

8-1002

CERTIFICATE OF SURVEY

CONTINUED FROM PAGE TWO

CERTIFICATE OF SURVEY:

I hereby certify to the parties named hereon that I have surveyed a tract of land previously described as:

Commencing at the Northeast corner of Section 33, South 89 degrees 58 minutes 39 seconds West along the North line of said Section 1334.9 feet, thence South 00 degrees 20 minutes 00 seconds East along centerline of State Road 1683.00 feet to the place of beginning, thence South 89 degrees 58 minutes 39 seconds West 264.00 feet, thence North 00 degrees 20 minutes 00 seconds West 353.57 feet to the North 1/8 line of Section 33, thence North 89 degrees 58 minutes 48 seconds West along North 1/8 line 2005.24 feet to the East right of way of Penn Central Railroad, thence South 16 degrees 21 minutes 00 seconds West along the East right of way of said railroad 1384.74 feet to East and West 1/4 line of Section 33, thence South 89 degrees 56 minutes 23 seconds East along the East and West 1/4 line 2402.51 feet, thence North 00 degrees 20 minutes 00 seconds West 497.00 feet, thence East 68 feet, thence North 02 degrees 18 minutes 00 seconds West 133.10 feet, thence North 88 degrees 45 minutes 00 seconds East 200.90 feet to the centerline of State Road, thence North 00 degrees 20 minutes 00 seconds West 342.00 feet to the place of beginning, T1N, R1W.

Except: Commencing at the Northeast corner of Section 33, T1N, R1W, Leslie Township, Ingham County, Michigan, thence South 89 degrees, 58 minutes 39 seconds West along the North line of said Section 33 a distance of 1334.90 feet to the centerline of State Road, thence South 00 degrees 20 minutes 00 seconds East along the centerline of said State Road a distance of 1716.00 feet to the place of beginning of this description, thence continuing South 00 degrees 20 minutes 00 seconds East a distance of 309.00 feet along the centerline of State Road, thence South 88 degrees 45 minutes West a distance of 200.90 feet, thence South 02 degrees 18 minutes 00 seconds East a distance of 133.10 feet, thence West 68.00 feet, thence South 00 degrees 20 minutes 00 seconds East a distance of 497.00 feet to the East and West 1/4 line of said Section 33, thence North 89 degrees 56 minutes 23 seconds West along said East and West 1/4 line a distance of 365.50 feet, thence North 00 degrees 20 minutes 00 seconds West a distance of 942.72 feet, thence North 89 degrees 58 minutes 39 seconds East a distance of 629.50 feet to the place of beginning of this description.

and that I have set permanent markers to all corners of said parcel and that the more particular surveyed description of said parcel is as designated hereon.

This survey was performed with an error of closure no greater than a ratio of 1 in 60,000 based upon unadjusted field datum.

This survey complies with the requirements of P.A. 132 of 1970.

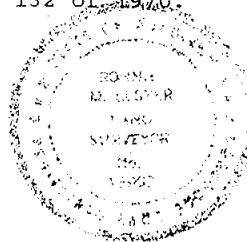

Ronnie M. Lester

5/29/92

Ronnie M. Lester, Licensed Land Surveyor #18998

4205

POLARIS
SURVEYING CO.

3081 Holt Road
Mason, Michigan 48854
517/676-3630

fld. survey	RL	May 92	Sec. 33, T 1N, R 1W
drawn	RL	May 92	Co. Ingham
sheet 3 of 3	Drawing number A-4218		

CERTIFICATE OF SURVEY

LIBER

6-1125

LEGAL DESCRIPTION:

THAT PART OF THE SW $\frac{1}{4}$ OF THE SE $\frac{1}{4}$ OF SECTION 29, T1N, R1W, LESLIE TOWNSHIP, INGHAM COUNTY, MICHIGAN, DESCRIBED AS: BEGINNING AT THE SOUTH $\frac{1}{4}$ CORNER OF SAID SECTION 29, THENCE N00°25'14"W ALONG THE NORTH-SOUTH $\frac{1}{4}$ LINE OF SECTION 29, 562.06 FEET; THENCE N89°54'32"E, 310.00 FEET; THENCE S00°25'14"E, 562.06 FEET; THENCE S89°54'32"W ALONG THE SOUTH LINE OF SECTION 29, 310.00 FEET TO THE POINT OF BEGINNING. CONTAINING 4.00 ACRES AND SUBJECT TO THE SOUTHERLY 33 FEET THEREOF FOR USE AS PUBLIC RIGHT-OF-WAY AND OTHER EASEMENTS OF RECORD.

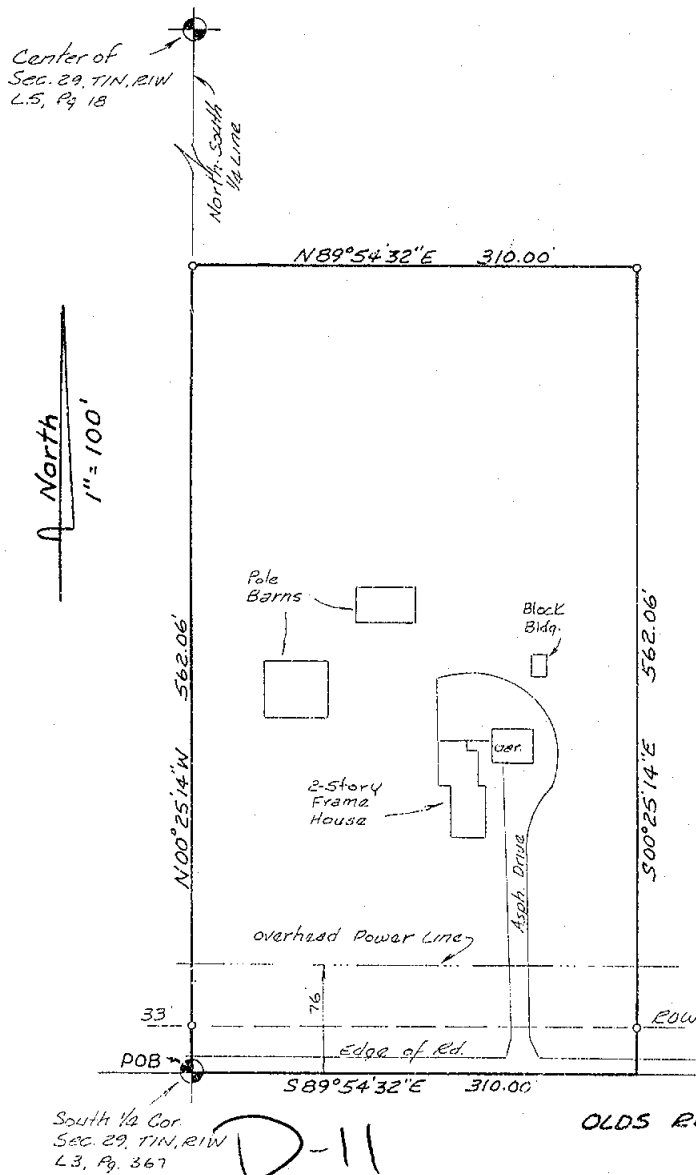

S $\frac{1}{4}$ CORNER, SECTION 29
FD $\frac{1}{2}$ " REBAR 2' SOUTH OF E OLDS RD.
FD N & T 22" OAK, N80°W, 71.22'
FD N & T 18" OAK, SOUTH, 29.20'
FD N & T A. POST, NORTH, 29.80'
SET N & T 28" OAK, N85°E, 117.89'

CENTER OF SECTION 29
SET B & C ON SOUTH EDGE A. POST
SET N & T 4" OAK, EAST, 16.00'
SET N & T 8" ELM, WEST, 14.80'
SET N & T 30" OAK, N45°E, 15.20'
SET N & T 20" OAK, N50°E, 26.45'

SE CORNER, SECTION 29
S. GUARD RAIL POST S60°W, 82.16'
NE COR CULVERT ABUTMENT SSW,
82.08'
W R/W FENCE WEST 51.50'
COR IS $\pm 6'$ W OF W EDGE SOUTH
BOUND PAVEMENT.

RECORDED

APR 12 8 24 AM '93

RECORDED
INGHAM COUNTY, MICH.

We hereby certify that we have surveyed the property herein described, and that there are no visible encroachments upon the above described property, except as shown hereon.

We further certify that we have fully complied with the requirements of Section 3, Public Act 132 of 1970, and that the ratio of error of closure of this survey is no greater than 1/5000.

LEGEND

- O Set Iron
- Found Iron
- Fence Line
- k Recorded Distance
- M Measured Distance
- D Deeded Distance

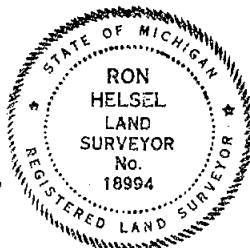

Ron Helsel
RON HELSEL, R.L.S. No. 18994

ACCOLADE, INC.

Land Surveying and Planning Specialists
807 Kerns Rd., Suite 101, Mason, Mich. 48854
Phone 517-676-1580

FOR: DON HAYHOE & MR. & MRS. DOUG BROWN
2824 WEST OLDS ROAD
LESLIE, MICHIGAN 49251

FIELD HPICK 8-12-92	DATE AUG. 13, 1992
DRAWN RH 8-13-92	SURVEY NO. 92-3630
CHECKED RH 8-13-92	SHEET 1 OF 1

CERTIFICATE OF SURVEY

FOR: Larry Bigg
P.O. Box 661
Leslie, MI 49251

Paula Johnson
INGHAM COUNTY
REGISTER OF DEEDS
POLARIS SURVEYING CO

L-8 P-835

RECORDED SURV 11.00

2001-021075



2001-021075

Page: 1 of 2
05/03/2001 10:22A

LEGEND:

1. All dimensions are in feet and decimals thereof.
2. 1/2" bar and I.D. cap have been placed at all points marked "o".
3. Existing survey markers were found at points marked "•".
4. indicates government corner.
5. indicates not to scale.
6. indicates described property line.
7. indicates fence line.
8. All bearings are noted in degrees (°) minutes (') and seconds (") and are referenced to a Survey as recorded in Liber 4 Pages 1107-1108 Ingham County Records.

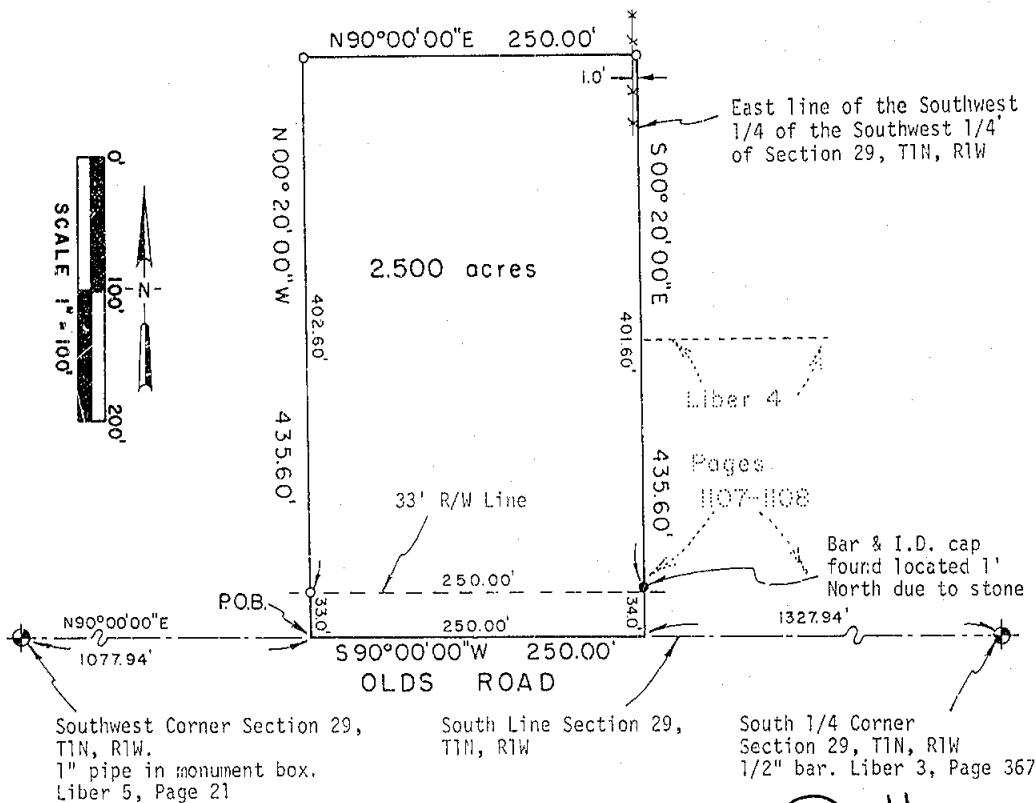

POLARIS
SURVEYING CO.

3081 Holt Road
Mason, Michigan 48854
517/676-3630

fld. survey	RL	Apr 01	Sec. 29 , T 1N , R 1W
drawn	RL	Apr 01	Co. Ingham
sheet 1 of 2	Drawing number A-4450		

CERTIFICATE OF SURVEY

SURVEYED DESCRIPTION OF PROPERTY:



2801-021075
Page: 2 of 2
05/03/2001 10:22A

A parcel of land located in the Southwest 1/4 of Section 29, Town 1 North, Range 1 West, Leslie Township, Ingham County, Michigan, the surveyed boundary of said parcel being described as commencing at the Southwest corner of said Section 29; thence North 90°00'00" East along the South line of said Section 29 a distance of 1077.94 feet to the point of beginning of this description; thence North 00°20'00" West a distance of 435.60 feet; thence North 90°00'00" East parallel to the South line of said Section 29 a distance of 250.00 feet to the East line of the Southwest 1/4 of the Southwest 1/4 of said Section 29; thence South 00°20'00" East along the East line of the Southwest 1/4 of the Southwest 1/4 of said Section 29 a distance of 435.60 feet to a point on the South line of said Section 29; thence South 90°00'00" West along the South line of said Section 29 a distance of 250.00 feet to the point of beginning; said parcel containing 2.500 acres; said parcel subject to the rights of the public across Olds Road; said parcel subject to all other easements and restrictions of record.

WITNESSES TO GOVERNMENT CORNERS:

Southwest Corner Section 29, T1N, R1W. 1" pipe in monument box. Liber 5, Page 21.

Set galvanized nail and 1 1/2" aluminum tag stamped "PS 18998 WITNESS"

South side 36" oak mag. az. 58°, 47.33'

Set galvanized nail and 1 1/2" aluminum tag stamped "PS 18998 WITNESS"

Southeast side 36" oak mag. az. 328°, 63.85'

Set galvanized nail and 1 1/2" aluminum tag stamped "PS 18998 WITNESS"

Northeast side 40" oak mag. az. 205°, 104.90'

Northwest corner of steel "I" beam post mag. az. 181°, 125.00'

South 1/4 corner Section 29, T1N, R1W. 1/2" bar. Liber 3, Page 367.

Set galvanized nail and 1 1/2" aluminum tag stamped "PS 18998 WITNESS"

West side 10" shagbark mag. az. 355°, 29.79'

Set galvanized nail and 1 1/2" aluminum tag stamped "PS 18998 WITNESS"

South side 40" oak mag. az. 294°, 70.48'

Set galvanized nail and 1 1/2" aluminum tag stamped "PS 18998 WITNESS"

South side 36" oak mag. az. 83°, 117.90'

Set galvanized nail and 1 1/2" aluminum tag stamped "PS 18998 WITNESS"

West side 30" oak mag. az. 186°, 29.57'

CERTIFICATE OF SURVEY:

I hereby state to the parties named hereon that I have surveyed a parcel of land out of a tract of land previously described as:

The South 3/4 of the Southwest 1/4 of the Southwest 1/4 of Section 29, Town 1 North, Range 1 West, Leslie Township, Ingham County, Michigan.

and that I have found or set, as noted hereon, permanent markers to all corners of said parcel and that the more particular surveyed description of said parcel is as designated hereon.

This survey complies with the requirements of P.A. 132 of 1970 as amended.

This survey was performed with an error of closure no greater than a ratio of 1 in 25,000 based upon unadjusted field datum.

Ronnie M. Lester

4/12/2001

Ronnie M. Lester, Professional Surveyor #18998



POLARIS
SURVEYING CO.

3081 Holt Road
Mason, Michigan 48854
517/676-3630

fld. survey	RL	Apr 01	Sec. 29, T 1N, R1W
drawn	RL	Apr 01	Co. Ingham
sheet 2 of 2	Drawing number A-4450		

Original

CERTIFICATE OF SURVEY
 PART OF THE S 1/2 OF THE SW 1/4
 SEC. 28 T1N, R1W
 LESLIE TWP. INGHAM CO., MI

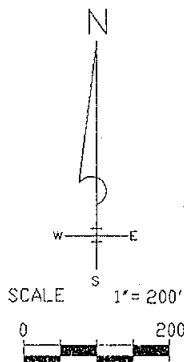
**LEGEND**

- --- PROPERTY IRON FOUND
- ⊙ --- SET REBAR W/CAP "GAF 18657"
- ⊕ --- SECTION CORNER FOUND
- ⊙ --- 1/4 CORNER
- NOT DRAWN TO SCALE
- EXISTING FENCE LINE

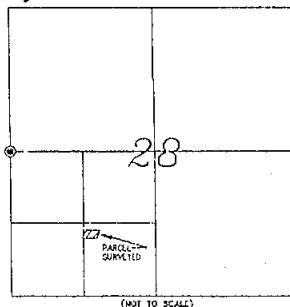
**LOCATION MAP**

Section 28
 T.1 N., R.1 W.
 Leslie Twp.
 Ingham Co. Michigan

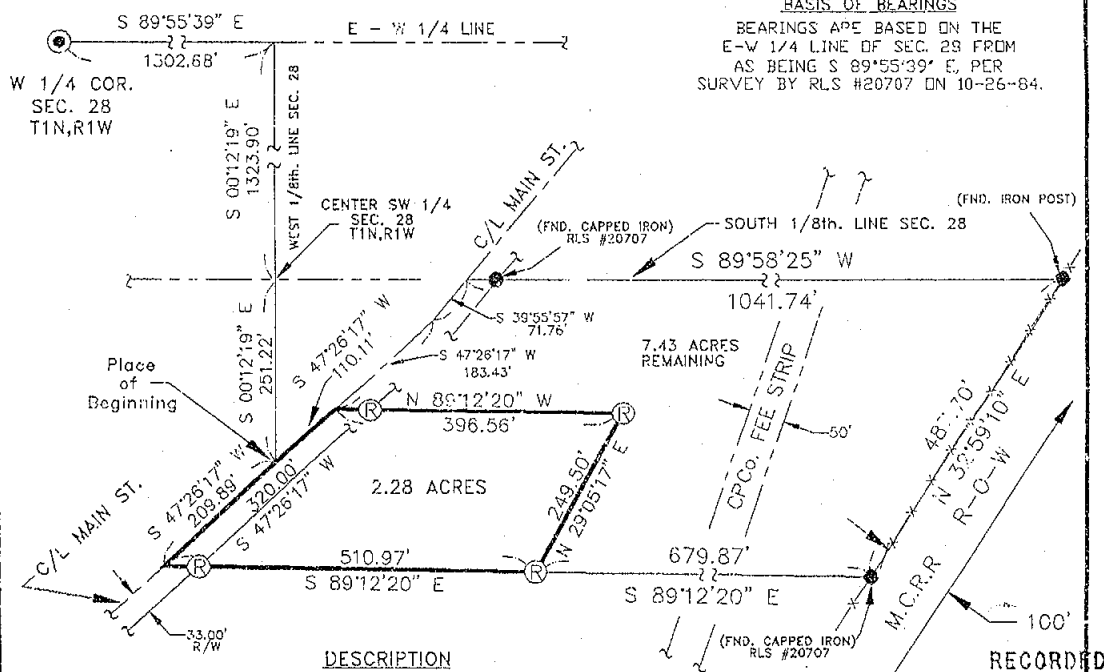
**DESCRIPTION**

A parcel of land located in the S 1/2 of the SW 1/4 of Section 28, T.1 N., R.1 W., Leslie Township, Ingham County, Michigan being more specifically described as follows;

To locate the Place-of-Beginning, Commence at the W 1/4 Corner of said Section 28, thence S 89°55'39" E, along the E-W 1/4 line of said section, a distance of 1302.68 feet to the W 1/8th line of said section; thence S 00°12'19" E, along said W 1/8th line a distance of 1323.90 feet to the center of the SW 1/4 of Section 28; thence continue S 00°12'19" E, along said W 1/8th line a distance of 251.22 feet to the centerline of Main St. (formerly Meeker St.) as now occupied, and the Place-of-Beginning for this Description; thence S 47°26'17" W, along the centerline of Main St., a distance of 209.89 feet; thence S 89°12'20" E, 510.97 feet; thence N 29°05'17" E, 249.50 feet; thence N 89°12'20" W, a distance of 396.56 feet to the centerline of Main St.; thence S 47°26'17" W, along the centerline of Main St., a distance of 110.11 feet to the Place-of-Beginning.

Containing 2.28 acres of land.

The above described parcel is subject to present Easements and Restrictions of Record, if any.

JUN 21 8 37 AM '93

REGISTER OF DEEDS

Glenn A. Fauser
 INGHAM COUNTY, MICH.



D.W. NANCY NURPHONG

4327

JOB #: 9306.001	GLENN A. FAUSER RLS #18657
DRAWN: M.A. FAUSER	2567 W. Baseline Rd. Leslie, MI 49251
DATE: 06-05-93	
SCALE: 1" = 200'	
PAGE: 1 OF 1	

I HEREBY CERTIFY THAT I HAVE SURVEYED THE PARCEL OF LAND AS ABOVE SHOWN OR DESCRIBED ON 06-09-93 AND THAT THE RATIO OF CLOSURE ON THE UNADJUSTED FIELD OBSERVATIONS WAS 1:5,000 OR BETTER AND THAT THIS SURVEY COMPLIES WITH ALL THE REQUIREMENTS OF P.A. 132 OF 1970, AS AMENDED.

Glenn A. Fauser
 PROFESSIONAL SURVEYOR

REFERENCE DRAWING

PART OF THE S 1/2 OF THE SW 1/4
SEC. 28 T1N, R1W
LESLIE TWP. INGHAM CO., MI

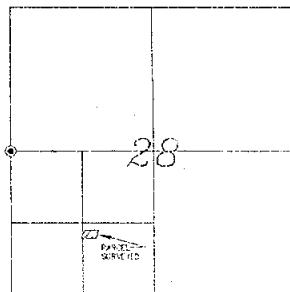

LOCATION MAP

Section 28
T.1 N., R.1 W.
Leslie Twp.
Ingham Co., Michigan

LEGEND

- --- PROPERTY IRON FOUND
- Ⓡ --- SET REBAR W/CAP "GAP 18657"
- ⊙ --- SECTION CORNER FOUND
- ⊙ --- 1/4 CORNER
- --- NOT DRAWN TO SCALE
- --- EXISTING FENCE LINE

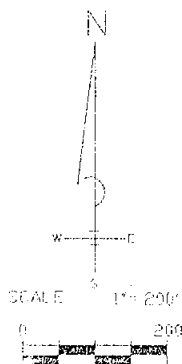

BASIS OF BEARINGS

BEARINGS ARE BASED ON THE
S-W 1/4 LINE OF SEC. 28 FROM
AS BEING S 89°55'30" E. PER
SURVEY BY RLS #20787 IN 10-06-94.

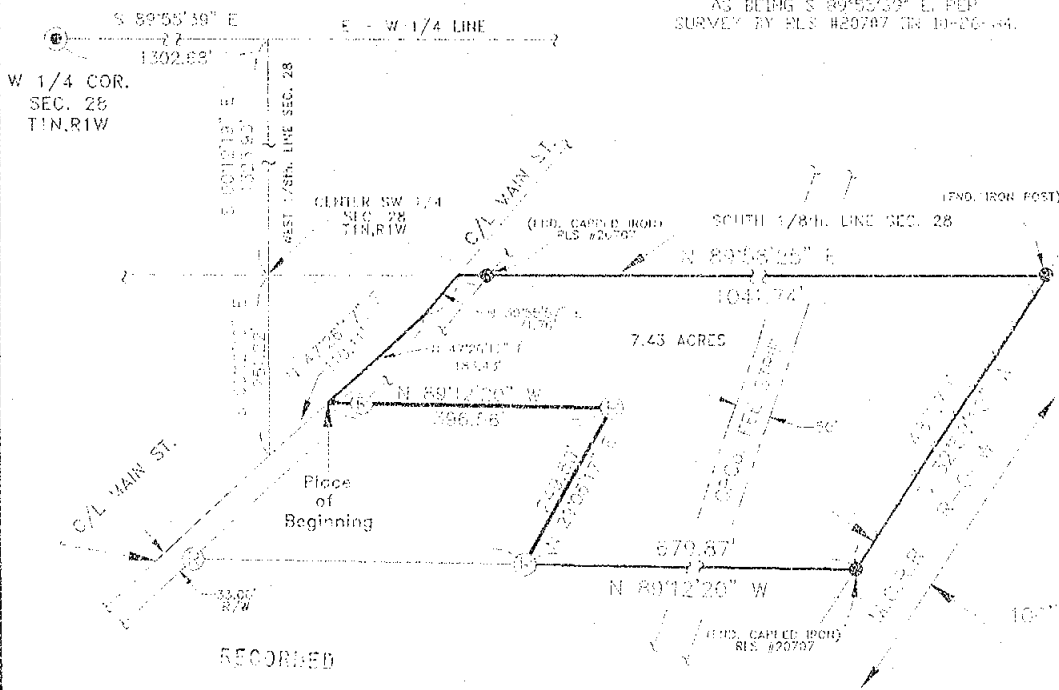

RECORDED

AUG 3 11 04 AM '93

REGISTERED DEEDS
Ingham County, Mich.



JOB # 1111	GLENN A. FAUSER RLS #18657
DRAWN BY A. FAUSER	2007 N. Fairview Pk., Leslie, MI 48851
DATE 10-06-94	
SCALE 1" = 200'	
PAGE 1 OF 1	4349

Glenn A. Fauser
PROFESSIONAL SURVEYOR

LIBER

6 1268

PROPERTY DESCRIPTION

for

ROBERT MURPHY

A parcel of land located in the S $\frac{1}{2}$ of the SW $\frac{1}{4}$ of Section 28 T.1 N, R.1 W., Leslie Township, Ingham County, Michigan being more specifically described as follows:

To locate the PLACE-of-BEGINNING, Commence at W $\frac{1}{4}$ Corner of said Section 28; thence S $89^{\circ}55'39''$ E. along the E-W $\frac{1}{4}$ line of said section, a distance of 1302.68 feet to the W $\frac{1}{8}$ th. line of said section; thence S $00^{\circ}12'19''$ E, along said W $\frac{1}{8}$ th. line, a distance of 1323.90 feet to the center of the SW $\frac{1}{4}$ of Section 28; thence continue S $00^{\circ}12'19''$ E, along said W $\frac{1}{8}$ th. line a distance of 231.22 feet to the centerline of Main St. (formerly Meeker St.) as now occupied; thence N $47^{\circ}26'17''$ E., along the centerline of Main St. a distance of 110.11 feet to the PLACE-of-BEGINNING for this description; thence N $47^{\circ}26'17''$ E, along the centerline of Main St. a distance of 133.43 feet; thence N $39^{\circ}55'57''$ E, along said centerline, a distance of 71.76 feet to the S $\frac{1}{8}$ th. line of Section 28; thence N $89^{\circ}58'25''$ E, along said S $\frac{1}{8}$ th line, a distance of 1041.74 feet to the Westerly M.C.R.R. right of way; thence S $32^{\circ}59'10''$ W., along said right of way, a distance of 467.70 feet; thence N $89^{\circ}12'20''$ W, 679.87 feet; thence N $29^{\circ}05'17''$ E, 249.50 feet; thence N $89^{\circ}12'20''$ W, a distance of 396.56 feet to the centerline of Main St. and the PLACE-of-BEGINNING.

EXCEPTING THEREFROM a 50 foot wide strip across said parcel, owned by Consumers Power Company.

Containing 7.43 acres of land.

This parcel is subject to all Easements and Restrictions of Record, if any.



JOB # 11/A	GLENN A. FAUSER	RLS #18657	<i>Glenn A. Fauser</i> PROFESSIONAL SURVEYOR
WRITTEN BY G.A. FAUSER	2567 W. Baseline Rd.	Leslie, MI 49251	
DATE 1-08-02-93			
SCALE 1" = 100'			
PAGE 1 OF 1	1349		



CERTIFICATE OF SURVEY

For: Fredrick & Susan Sherman and
Joseph and Jennifer Akers

LEGAL DESCRIPTION

A parcel of land in the SE 1/4 of Section 32, T1N, R1W, Leslie Township, Ingham County, Michigan; the surveyed boundary of said parcel being described as commencing at the East 1/4 Corner of Section 32, T1N, R1W, Michigan Meridian; thence S 00°00'00" W, along the East line of the SE 1/4 of said section, 220.00 feet to the POINT OF BEGINNING; thence S 00°00'00" W, continuing along said East line, 100.00 feet; thence S 89°43'54" W, 250.00 feet; thence S 00°00'00" W, 120.00 feet; thence S 89°43'54" W, 350.00 feet; thence N 00°00'00" E, 220.00 feet; thence N 89°43'54" E, 600.00 feet to the point of beginning; said parcel contains 2.34 acres.

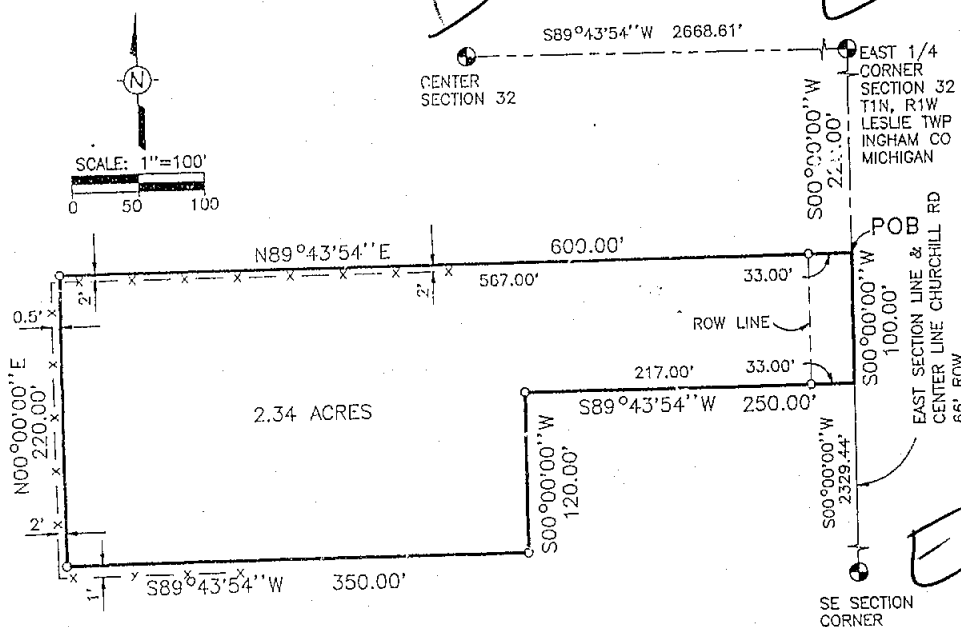

LEGEND

1. Bearings are relative and are based on the East line of the SE 1/4 of Section 32, T1N, R1W, which was assumed to bear S 00°00'00" W.
2. All dimensions are in feet.
3. ——— indicates boundary of described parcel.
4. -x-x-x- indicates old fence line.
5. ——— indicates distance not to scale.
6. ○ indicates a set 5/8 inch diameter by 24 inch long rebar with cap imprinted "LS 28409", unless otherwise noted.



585 JEWETT ROAD
MASON, MICHIGAN 48854
517-676-6565

SE 1/4 Section 32, T1N, R1W
Leslie Twp., Ingham Co., Michigan

August 26, 1998

Job No. 33-811
Sheet 1 of 2



2001-021720
Page: 2 of 2
05/09/2001 08:12A

CERTIFICATE OF SURVEY

For: Fredrick & Susan Sherman &
Joseph & Jennifer Akers

CORNERS OF THE UNITED STATES PUBLIC LAND SURVEY
Section 32, T1N, R1W, Leslie Township, Ingham County, Michigan

E-13 SE Corner Section 32 Recorded Liber 3 Page 367

3/4" Iron Pipe

MDSHT Nail & Tag in SE Side Utility Pole	S25°W	45.48'
Nail & Tag in NW Side Utility Pole	N72°E	62.67'
Nail & Tag 18998 in West Side 32" Ash	S20°E	102.80'
Nail & Tag 16053 in East Side 30" Maple	N25°W	59.09'

E-12 East 1/4 corner Section 32 Recorded Liber 3 Page 367

Boat Spike

Nail & Tag 25837 South Side Split Rail Fence Post	West	31.10'
Nail & Tag 25837 NW Side Utility Pole	S17°W	158.25'
Nail & Tag 18998 South Side Utility Pole	N60°W	66.95'
Nail & Tag 18998 South Side Utility Pole	S80°E	88.65'

D-12 Center of Section 32

3/4" Pipe & Stone

Nail & Tag 25837 South Side 10" Walnut	West	2.80'
Nail & Tag 25837 West Side 14" Walnut	N09°E	13.00'
Nail & Tag 25837 West Side 22" Walnut	S39°E	20.20'
Nail & Tag 25837 East Side 6" Walnut	S41°W	16.45'

CERTIFICATE OF SURVEY

I hereby certify to the parties named hereon, that we have, at the direction of Nena Bondarenko, surveyed land previously described for tax purposes as:

Beginning 220 feet South of NE 1/4 of SE 1/4 of Section 32; thence West 600 feet; thence South 220 feet; thence East 350 feet; thence North 120 feet; thence East 250 feet; thence North 100 feet to POB. Section 32, T1N, R1W.

that we performed the fieldwork for this survey on August 20 and 24, 1998; that we interpreted the direction West in the Tax description to be parallel with the East-West 1/4 line; that we have found or set (on August 24), as noted hereon, permanent markers at all corners and angle points of the boundary of this parcel; and that a concise description of the parcel is given hereon.

This survey complies with the requirements of Act 132 of P.A. 1970.

This survey was performed with a ratio of closure on the unadjusted field observations of 1 in 5000.

R. L. Enger 8-26-98
Ronald L. Enger, LLS No. 28409

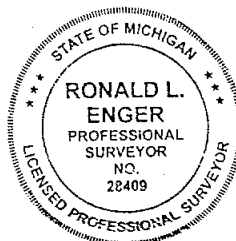

585 JEWETT ROAD
MASON, MICHIGAN 48854
517-676-6565

SW 1/4 Section 32, T1N, R1W
Leslie Twp., Ingham Co., Michigan
August 26, 1998 Job No. 33-811

Sheet 2 of 2