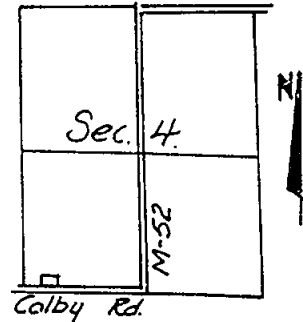

CERTIFIED BOUNDARY SURVEY

FOR:

Charles Tasket
6091 South M-52
Perry, Michigan 48872

LOCATION PLAN
(NO-SCALE)

LEGEND:

- 1- All dimensions are in feet and decimals thereof.
- 2- All curve dimensions are arc lengths.
- 3- 1/2" bars with identification caps have been placed at all points marked "•" unless otherwise noted.
- 4- = described boundary line.
- 5- = fence line.
- 6- All bearings are relative and referenced to the South line of Section 4 which is assumed to bear due West.

SCALE 1"=200'

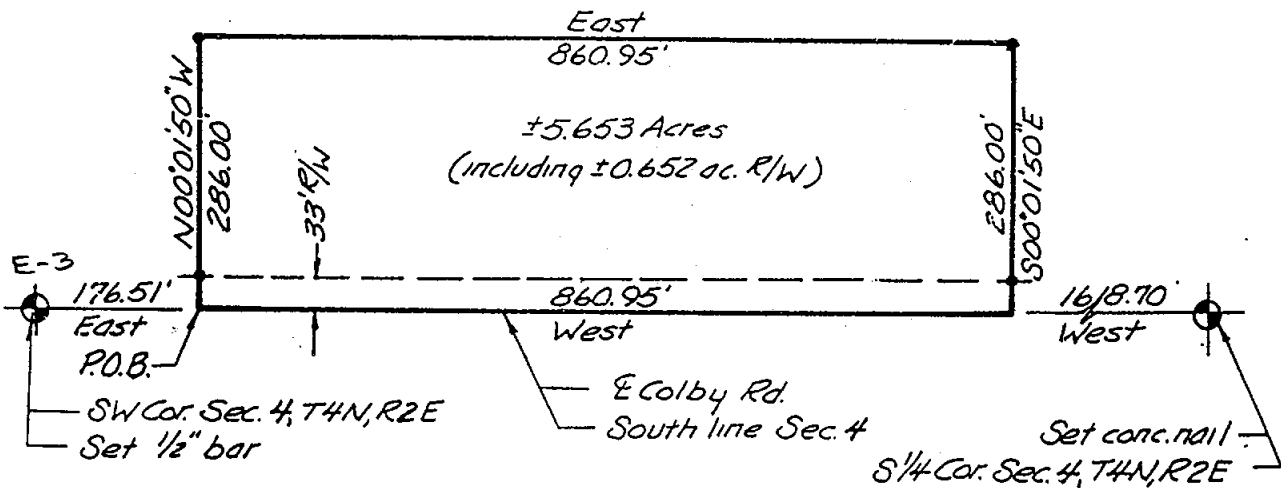

RECORDED

JUN 28 1 24 PM '73
REGISTER OF DEEDS
Cand M. Lewis
INGHAM COUNTY, MICH.

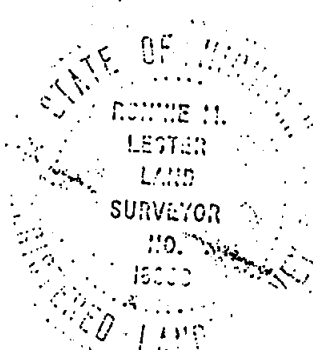

POLARIS
ASSOCIATES - INC.

surveyors
planners
architects
engineers

phone (517) 393-8880
609 e. jolly suite 2
kingsing, michigan 48910

DRAWN	M.M.	5-17-73	SEC. 4, T4N, R 2E	
COMPUTED	R.L.	5-17-73	job no. 5425-1.1	drawing no.
FLD. SURVEY	L.B.	5-16-73	sheet 1 of 2	A-446

CERTIFIED BOUNDARY SURVEY

LEGAL DESCRIPTION:

A parcel of land in Section 4, T4N, R2E, Locke Township, Ingham County, Michigan; the boundary of said parcel being described as commencing at the SW Corner of said Section 4; thence East along the South line of said Section 4, 176.51' to the point of beginning; thence N00°01'50"W, 286.00'; thence East parallel with the South line of said Section 4, 860.95'; thence S00°01'50"E, 286.00' to a point on the South line of said Section 4; thence West along the South line of said Section 4, 860.95' to the point of beginning; said parcel containing more-or-less 5.653 acres including more-or-less 0.652 acres presently in use as public right of way; said parcel also subject to all easements and restrictions of record.

WITNESSES TO U.S PUBLIC LAND SURVEY CORNERS

SW Corner Section 4, T4N, R2E

SW corner of brick house #3501, NE, 164.94'
Nail & Tag South side 24" oak, ENE, 156.92'
Nail & Tag South side 24" tree, WNW, 213.40'

S 1/4 Corner Section 4, T4N, R2E

Nail & Tag South side 20" hickory, ENE, 99.90'
Nail & Tag West side 36" oak, ESE, 115.28'

CERTIFICATE OF SURVEY

I hereby certify to the parties named hereon that we have surveyed a parcel of land within:

W 1/2 of SW 1/4 of Section 4, T4N, R2E, Locke Township, Ingham County, Michigan.

and that we have found or set, as noted hereon, permanent markers to all corners and angle points of the boundary of the parcel shown hereon as it is apparently peacefully occupied at present and that the more particular legal description of said parcel is as designated hereon.

This survey complies with the requirements of P.A. 132 of 1970.

This survey was performed with an error of closure no greater than a ratio of 1 in 5000.



Ronnie M. Lester
Registered Land Surveyor
Registration No. 18998

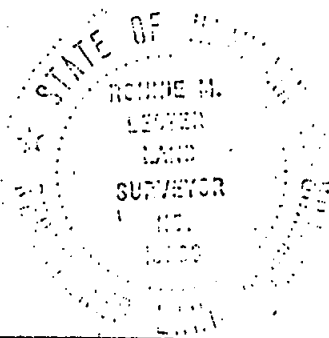

POLARIS
ASSOCIATES · INC.

surveyors
planners
architects
engineers

phone (517) 393-8880
609 e. jolly suite 2
lansing, michigan 48910

DRAWN	MM	5-17-73	SEC. 4 T4N, R 2E'
COMPUTED	R.L.	5-17-73	job no. 5425-1.1
FLD. SURVEY	L.B.	5-16-73	sheet 2 of 2
			drawing no. A-447

LIBER

3 AC 931

CERTIFIED BOUNDARY SURVEY

NORTHWEST CORNER
SECTION 7, T4N, R2E
FD. 1/2" BAR IN CONC.

FOR: JAMES & DIANA MANY
1671 FOREST HILLS DR.
OKEMOS, MI 48864

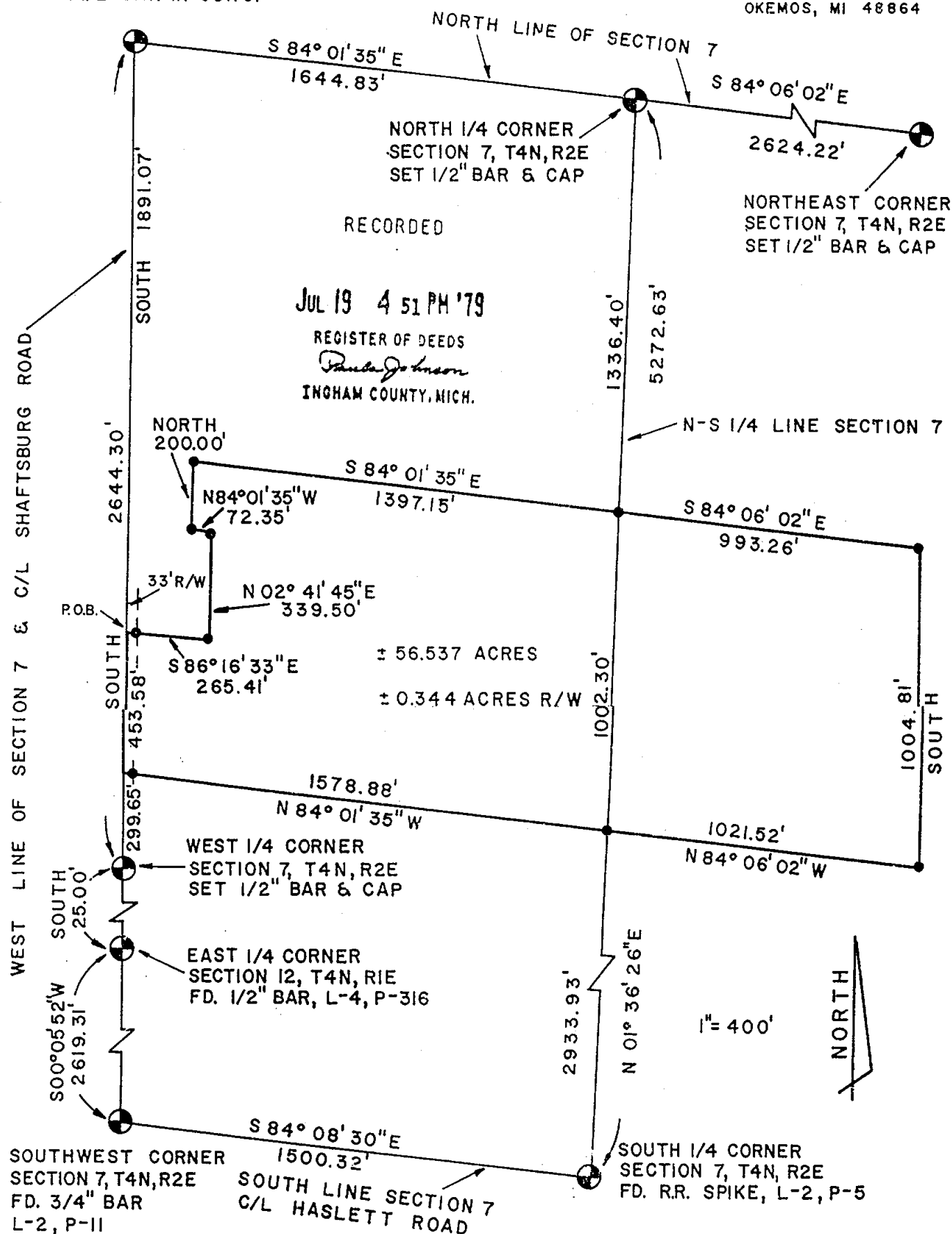

LEGEND

- SET 1/2" BAR w/CAP "L. BRYAN 25832"
 - ⊙ SECTION CONTROLLING CORNER
 - SURVEY BOUNDARY LINE
 - DISTANCE NOT TO SCALE
- NOTE: ALL DIMENSIONS ARE IN FEET AND DECIMALS THEREOF.

2062

LARRY A. BRYAN LAND SURVEYS

6057 Redondo Dr.

HASLETT, MICHIGAN 48840 Ph. (517) 339-1014

DRAWN BY L.A.B

SEC. 7, T4N, R2E

FLD. SURVEY BY L.A.B.

JOB NUMBER:

SHEET 1 OF 3

79-B-035

CERTIFICATE OF SURVEY

LEGAL DESCRIPTION:

A parcel of land in Section 7, T4N, R2E, Locke Township, Ingham County, Michigan; the survey boundary of said parcel being described by Michigan R.L.S. #25832 as commencing at the Northwest corner of said Section 7; thence South along the West line of said Section 7, 1891.07 feet to the point of beginning of this description; thence S86 16' 33"E 265.41 feet; thence N02 41' 45"E 339.50 feet; thence N84 01' 35"W parallel with the North line of said Section 7, 72.35 feet; thence North parallel with said West line 200.00 feet; thence S84 01' 35"E parallel with said North line 1397.15 feet, to a point on the N-S 1/4 line of said Section 7; thence S84 06' 02"E parallel with said North line 993.26 feet; thence South parallel with said West line 1004.81 feet; thence N84 06' 02"W parallel with said North line 1021.52 feet to a point on said N-S 1/4 line; thence N84 01' 35"W parallel with said North line 1578.88 feet to a point on said West line; thence North along said West line 453.58 feet to the point of beginning; said parcel containing 56.537 acres more or less including 0.344 acres more or less presently in use as public right of way; said parcel subject to all easements and restrictions of record.

WITNESSES:

Northeast corner Section 7, T4N, R2E
Set 1/2" bar and cap at fence intersection
Set nail & tag #25832 West side 8" ash, S30E, 3.48'
Set nail & tag #25832 West side 22" maple, N30E, 30.54'
Set nail & tag #25832 West side 20" maple, N50E, 32.69'

North 1/4 corner Section 7, T4N, R2E
Set 1/2" bar & cap at anchor post.
Set nail & tag South side 6" wild cherry, East, 5.00'
Set nail & tag North side 5" thornapple, S70E, 18.04'
Set nail & tag North side 8" elm, S75W, 18.87'

Northwest corner Section 7, T4N, R2E
Fd. 1/2" bar & cap #18998 in concrete
Fd. nail & tag #18998 North side 30" oak, S80E, 29.74'
Fd. nail & tag #18998 North side power pole, S70W, 30.12'
Fd. nail & tag #18998 West side 32" oak, N40E, 43.66'

West 1/4 corner Section 7, T4N, R2E
Set 1/2" bar & cap in centerline of road.
Fd. nail & tag North side power pole, S30W, 58.70'
Set nail & tag #25832 West side 10" elm, N15E, 130.90'
Fd. 1/2" bar, East 1/4 corner Section 12, T4N, R1E, South 25.00'

East 1/4 corner Section 12, T4N, R1E
Fd. 1/2" bar in centerline of road
Fd. nail & tag South side 34" oak, N60W, 63.44'
Fd. nail & tag North side power pole, S45W, 39.14'
Set 1/2" bar at West 1/4 corner Section 7, T4N, R2E, North 25.00'

Southwest corner Section 7, T4N, R2E
Fd. 3/4" bar in centerline of roads
Fd. spike West side utility pole, N45E, 44.73'
Fd. Stephens tag North side 30" hickory, S45E, 61.64'
Fd. Stephens tag Northeast side power pole, S45W, 40.82'

South 1/4 corner Section 7, T4N, R2E
Fd. R.R. spike in centerline of road
Northwest corner of garage, S5E, 113.30'
Set nail & tag #25832 East side 22" wild cherry, S35W, 129.57'
Centerline of iron anchor post, S55W, 55.65'

LARRY A. BRYAN
LAND SURVEYS

6057 Redondo Dr.

HASLETT, MICHIGAN 48840 Ph. (517) 339-1014

DRAWN BY L.A.B.

SEC. 7, T4N, R2E

FLD. SURVEY BY L.A.B.

JOB NUMBER:

SHEET 2 OF 3

79-B-035

CERTIFICATE OF SURVEY

CERTIFICATE OF SURVEY:

I hereby certify to the parties named hereon that we have surveyed at the direction of said parties, a tract of land previously described as:

Beginning at a point on the Range Line twenty chains and thirty links Southerly from the Post corners of Sections 6 and 7 in T4N, R2E, Locke Township, Ingham County, Mi., running thence Southerly along the Range Line Fifteen Chains and Twenty two and one-half links, thence Easterly on a line parallel with the North Section Line of said Section 7 Thirty Nine Chains and Forty links, thence Northerly on a line parallel with said Range Line Fifteen Chains and Twenty two and one-half links, thence Westerly on a line parallel with the North Section Line of said Section 7, Thirty Nine Chains and forty links to the point of beginning, containing 60.0 acres more or less, EXCEPT commencing at a point on the West Section Line of said Section 7, Twenty Chains and thirty links Southerly of the Northwest Corner thereof, thence East 210.0 feet, thence South 200.0 feet, thence West 210.0 feet, thence North 200.0 feet to the point of beginning of said exception, ALSO EXCEPT commencing at a point on the West line of said Section 7, 1891.07 feet Southerly of the Northwest Corner of said Section, thence S87°40' East 265.41 feet, thence N2°56' West 339.50 feet, thence North 89°55' West 282.35 feet to the West Section line, thence Southerly along the West Section line 351.27 feet to the point of beginning of this exception.

and that we have found or set, as noted hereon, permanent markers to all corners and angle points of the boundary of said tract and that the more particular legal description of said tract is as designated hereon.

This survey complies with the requirements of P.A. 132 of 1970.

This survey was performed with an error of closure no greater than a ratio of 1 in 25,147.

All bearings are derived from the West line of said Section 7, which is assumed to bear due North.

Larry A. Bryan 6/20/79

Larry A. Bryan
Registered Land Surveyor #25832

Date



2062

LARRY A. BRYAN LAND SURVEYS 6057 Redondo Dr. HASLETT, MICHIGAN 48840 Ph. (517) 339-1014	
DRAWN BY L.A.B.	SEC. 7, T4N, R2E
FLD. SURVEY BY L.A.B.	JOB NUMBER:
SHEET 3 OF 3	79-B-035

LIBER 5 PG 336 CERTIFIED SURVEY MAP

FOR: Ronald F. Pfeifle and Louan Pfeifle
6363 South M-52, Perry, Michigan

OCT 20 9 33 AM '87

REGISTER OF DEEDS
INGHAM COUNTY, MICH.

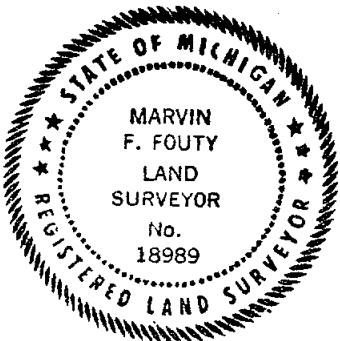
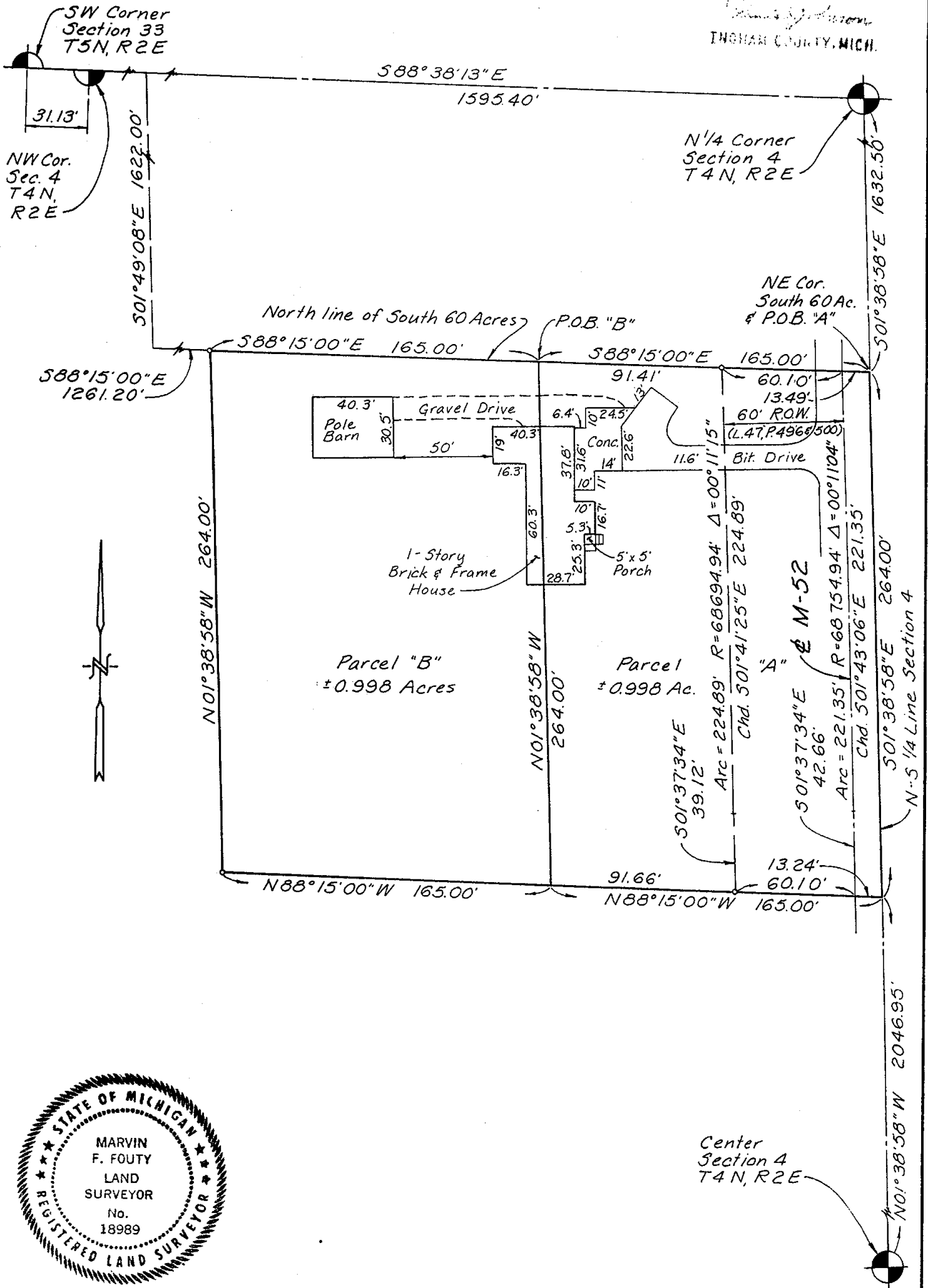

PROJ. NO. 581 DATE 8-10-87 SCALE: 1" = 60'
FIELD BY: RH DRAWN BY: TCP SHEET 1 OF 2
Marvin Fouty 3238
REGISTERED LAND SURVEYOR NO. 18989

MARVIN F. FOUTY, P.C.
LAND SURVEYING & MAPPING
1551 Haslett Road
P.O. Box 707
Haslett, Michigan 48840
Phone: 517-339-1263

LIBER

5 PG 337

CERTIFIED SURVEY MAP

FOR: Ronald F. Pfeifle and Louan Pfeifle 6363 South M-52, Perry, Mich.

Parcel A

LEGAL DESCRIPTION: That part of the South 60 acres of the North 1/2 of the Northwest fractional 1/4 of Section 4, T4N, R2E, Locke Township, Ingham County, Michigan described as: Beginning at a point on the N-S 1/4 line of said Section 4 distant S01°38'58"E 1632.50 feet from the North 1/4 corner of said Section 4, said point being the NE corner of said South 60 acres; thence continuing S01°38'58"E 264.00 feet along said N-S 1/4 line; thence N88°15'00"W 165.00 feet; thence N01°38'58"W 264.00 feet parallel with said N-S 1/4 line to a point on the North line of said South 60 acres; thence S88°15'00"E 165.00 feet along said North line to the point of beginning; containing 0.998 acres more or less. Said parcel subject to an easement for right of way in M-52 as recorded in Liber 47 of Miscellaneous Records, Pages 496 and 500 Ingham County Records.

Parcel B

LEGAL DESCRIPTION: That part of the South 60 acres of the North 1/2 of the Northwest fractional 1/4 of Section 4, T4N, R2E, Locke Township, Ingham County, Michigan described as: Commencing at the North 1/4 corner of said Section 4; thence S01°38'58"E 1632.50 feet along the N-S 1/4 line of said Section to the NE corner of said South 60 acres; thence N88°15'00"W 165.00 feet along the North line of said South 60 acres to the Point of Beginning of this description; thence S01°38'58"E 264.00 feet parallel with said N-S 1/4 line; thence N88°15'00"W 165.00 feet; thence N01°38'58"W 264.00 feet to a point on said North line; thence S88°15'00"E 165.00 feet along said North line to the point of beginning; containing 0.998 acres more or less.

I hereby certify to the parties named hereon that we have surveyed Parcel A above described which was previously described as: "Commencing at the Northeast corner of property described as the South sixty (60) acres of the North 1/2 of the Northwest fractional one-quarter of Section 4, T4N, R2E, Locke Township, Ingham County, Michigan, thence South 16 rods, thence West 10 rods, thence North 16 rods, thence East 10 rods to point of beginning.", and of Parcel B abutting. I further certify that we have set 1/2" bars with identification caps at all points marked "o" and that there are no encroachments of physical improvements either way across property lines except as shown and that this survey complies with the requirements of Public Act 132 of 1970 and was performed with an error of closure no greater than a ratio of 1 in 5000.

Witnesses to Land Corners

N 1/4 Corner Sec. 5, T4N, R2E

Set 1/2" bar and cap with witnesses 26.74 feet East of Cl M-52

Nail and Tag W/side 18" Hickory S20°E 87.22'

Nail and Tag W/side 16" Oak S30°E 43.20'

N60°E to SEly corner of Angle iron Anchor Post 38.90'

SW Corner Section 33, T5N, R2E

Found 1/2" bar set by Ingham Co. Remon Program with witnesses:

Nail and Tag E/side 8" Silver Maple SW 9.00'

Nail and Tag W/side 14" Poplar South 10.33'

Nail and Tag N/side 12" Poplar SE 12.63'

Center Section 4, T4N, R2E

Fnd. iron and witnesses: Liber 3, Page 422

Tag in Power Pole NW side N33°E 74.1'

Tag in NE side 16" tree S8°E 129.97'

Tag in NE side 12" tree S25°W 119.5'



PROJ. NO. 581 DATE 8-10-87 SCALE: 1" = _____
 FIELD BY: RH DRAWN BY: _____ SHEET 2 OF 2

Marvin Fouty 3238
 REGISTERED LAND SURVEYOR NO. 18989

MARVIN F. FOUTY, P.C.
 LAND SURVEYING & MAPPING

1551 Haslett Road
 P.O. Box 707
 Haslett, Michigan 48840
 Phone: 517-339-1263