

CERTIFIED BOUNDARY SURVEY

FOR: **ROBERT HOMAN**

NORTH

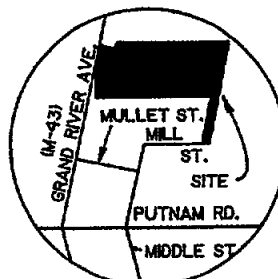

LOCATION MAP
(NO SCALE)

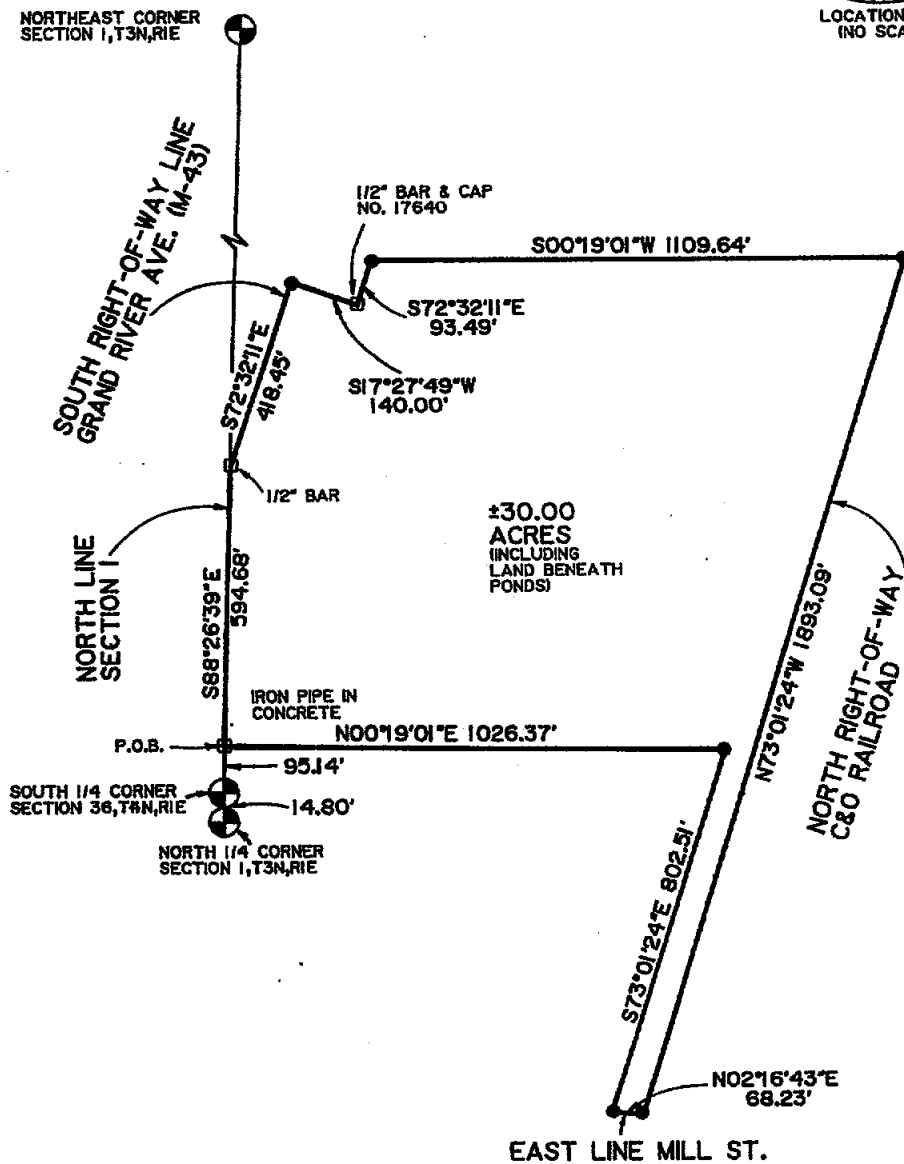

LEGEND

- SET 1/2" BAR WITH CAP
 - FOUND IRON AS NOTED
 - DISTANCE NOT TO SCALE
 - SURVEY BOUNDARY LINE
- ALL DIMENSIONS ARE IN FEET
AND DECIMALS THEREOF.
IMPROVEMENTS NOT SHOWN.

BRYAN LAND SURVEYS, P.C.

6019 Marsh Road

HASLETT, MICHIGAN 48840

Ph. (517) 339-1014

DRAWN BY RST

SECTION 1, T3N, R1E

FIELD WORK BY RS

JOB NUMBER:

SHEET 1 OF 2

91-B-34387

CERTIFIED BOUNDARY SURVEY

CERTIFICATE OF SURVEY:

I hereby certify only to the parties named hereon that we have surveyed, at the direction of said parties, the following described parcel of land, and that we have found or set, as noted hereon, permanent markers to all corners of said parcel and that all visible encroachments of a permanent nature upon said parcel are as shown on this survey.

Beginning at a point in the North line of Section 1, T3N, R1E, Wheatfield Township, Ingham County, Michigan, S88°26'39"E 95.14 feet from the South 1/4 corner of Section 36, T4N, R1E, Williamston Township, Ingham County, Michigan, thence S88°26'39"E 594.68 feet along said North line of Section 1 to the South right of way line of Grand River Avenue, M-43, S72°32'11"E 418.45 feet along the South right of way line of Grand River Avenue, M-43, S17°27'49"W 140.00 feet, S72°32'11"E 93.49 feet, S00°19'01"W 1109.64 feet to the North right of way line of C & O Railroad, N73°01'24"W 1893.09 feet along the North right of way line of C & O Railroad to the East line of Mill Street, N02°16'43"E 68.23 feet along the East line of Mill Street, S73°01'24"E 802.51 feet, N00°19'01"E 1026.37 feet to the p.o.b. and containing 30.00 acres of land and subject to all easements of record.

WITNESSES TO SECTION CORNERS:

North 1/4 corner Section 1, T3N, R1E
Found 1/2" bar 1' North of East-West fence
Found pipe in concrete (South 1/4 corner Section 36, T4N, R1E) East 14.8'
Southeast corner garage, N05°W, 39.00'
Set nail and tag South side 30" Cherry, N85°E, 42.44'
Found nail and tag Southwest side power pole, North, 45.91'

South 1/4 corner Section 36, T4N, R1E
Found 1" pipe in concrete
Found 1/2" bar and cap (North 1/4 corner Section 1, T3N, R1E) West 14.8'
Found nail and tag West side 24" Walnut, N80°E, 27.88'
Found nail and tag Southwest side power pole, N30°W, 50.20'
Southeast corner of garage, N40°W, 96.99'

Northeast corner Section 1, T3N, R1E
Corner inaccessible
Found pk nail N88°W, 1736.59' from corner from survey as recorded in Liber 4 of Surveys, Page 423
Nail and tag in power pole, N20°W, 45.38'
Nail and tag in 12" Poplar, S20°W, 54.20'
Nail and tag in 24" Poplar, South, 60.78'

This survey was performed with an error of closure no greater than a ratio of 1 in 5000.

All bearings are derived from North line of Section 1, T3N, R1E, which is recorded to bear S88°26'39"E on a survey recorded in Liber 4 of Surveys on Page 423, Ingham County Records.

Larry A. Bryan 11-20-91
Larry A. Bryan Date:
Licensed Land Surveyor No. 25832

BRYAN LAND SURVEYS, P.C.

6019 Marsh Road

HASLETT, MICHIGAN 48840 Ph. (517) 338-1014

DRAWN BY RST

SECTION 1, T3N, R1E

FIELD WORK BY RS

JOB NUMBER:

SHEET 2 OF 2

91-B-34387

CERTIFIED SURVEY MAP

For: Waste Management of Michigan - Midwest

Property Address: 2391 W. Grand River

Property Description: Parcel 1 - That part of the Northeast 1/4 of Section 1, T3N, R1E, Wheatfield Township, Ingham County, Michigan described as: Commencing at the South 1/4 corner of Section 36, T4N, R1E, Williamstown Township; thence S88°26'39" East, 689.82 feet; thence S72°32'11" East, 723.45 feet to the point of beginning, said point being on the Southerly right of way line of Grand River Avenue, said line being 50 feet off and at right angle to center line of Grand River Avenue (M-43); thence S72°32'11" East, 300.00 feet; thence S00°19'01" West, 450.00 feet; thence N72°32'11" West 300.00 feet; thence N00°19'01" East, 450.00 feet to the point of beginning.

Parcel 2 - That part of the Northeast 1/4 of Section 1, T3N, R1E, Wheatfield Township, now City of Williamston, Ingham County, Michigan, beginning at a point on the Southerly right of way line of Grand River Avenue, S88°26'39" East, 689.82 feet and S72°32'11" East 573.45 feet from the South 1/4 corner of Section 36, T4N, R1E, Williamstown Township, thence S72°32'11" East, 150.00 feet on said Southerly right of way line of Grand River Avenue, thence S00°19'01" West, 450.00 feet, thence N72°32'11" West, 254.70 feet, thence N00°19'01" East, 303.49 feet, thence S72°32'11" East, 61.51 feet; thence N17°27'49" East, 140.00 feet to the point of beginning.

I hereby certify to the parties named hereon that we have surveyed the above described parcels of land and that we have set iron markers with identification caps at all corners of said parcels except as noted and that this survey complies with the requirements of Public Act 132 of 1970 and was performed with an error of closure no greater than a ratio of 1 in 5000.

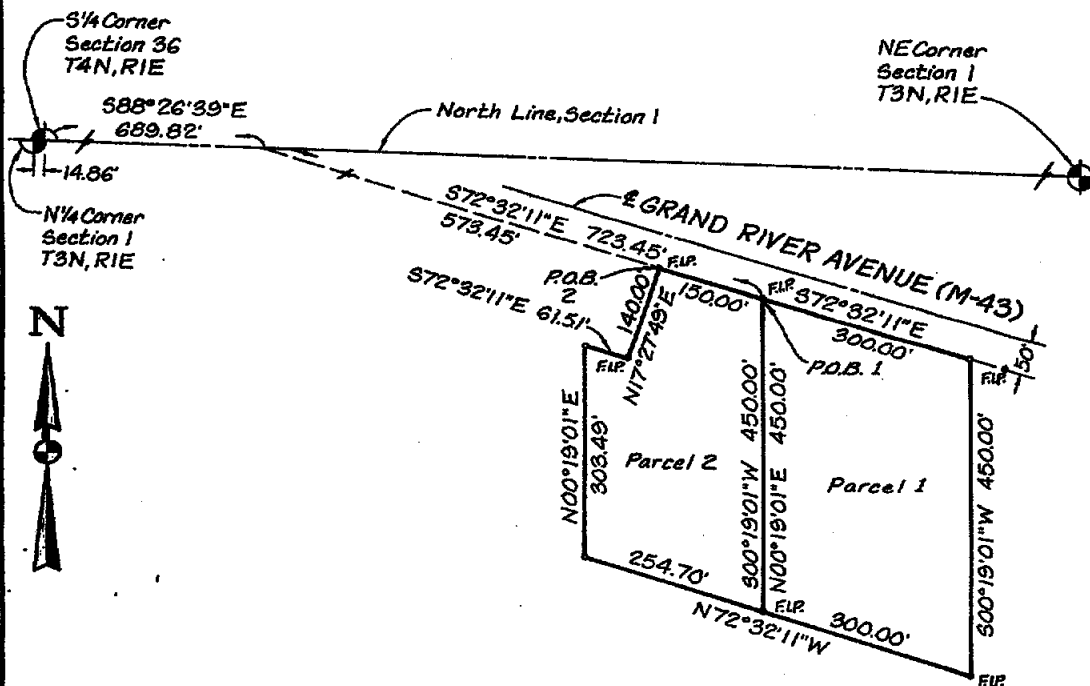

LEGEND
 o F.I.P. indicates Found Iron

Proj. No. 920 Date: 8-26-93 Scale: 1" = 200'
 Field By: DH Drawn By: TPB Sheet 1 of 1

Licensed Land Surveyor No. 18989

MARVIN E. FOUTY, PC
 LAND SURVEYING & MAPPING
 185 E. Grand River Ave.
 Williamston, Mich. 48895
 Phone (517) 349-2442
 FAX (517) 349-2328

CERTIFIED BOUNDARY SURVEY

FOR: **GILBERT WHITE**



CENTER OF SECTION
36, T4N, R1E

EAST 1/4 CORNER
SECTION 36, T4N, R1E

EAST-WEST 1/4 LINE

N88°28'33"W
2850.61'

SW CORNER
LOT 29

S88°30'01"E
47.53'

N70°48'39"E
74.14'

S88°11'50"E
217.98'

N85°11'07"E
90.80'

SW CORNER
LOT 33

ARC = 40.24°
DELTA = 04°06'34"
CHORD = 40.23'
BEARING = S80°01'04"W

CEDAR RIDGE DRIVE (66' WIDE)

CEDAR RUN
LIBER 51 OF PLATS, PAGE 6

±19.12 ACRES

100 YEAR FLOOD PLAIN CONTOUR
867.8' NGVD 29 DATUM

P.O.B.

RED CEDAR RIVER

INTERMEDIATE TRAVERSE LINE

WATER'S EDGE

SOUTHEAST CORNER
SECTION 36, T4N, R1E

SCALE 1" = 200'



LEGEND

- = Set 1/2" Bar with Cap
- = Found Iron as Noted
- = Survey Boundary Line
- = Distance Not to Scale
- X-X- = Fence



KEBS, INC.

KYES ENGINEERING
BRYAN LAND SURVEYS

2116 HASLETT ROAD, HASLETT, MI 48840
PH. 517-339-1014 FAX. 517-339-8047

Charlotte Office
Ph. 517-543-7076

Marshall Office
Ph. 616-781-9800

DRAWN BY DJF

SECTION 36, T4N, R1E

FIELD WORK BY JN

JOB NUMBER:

SHEET 1 OF 3

02-B-67582

CERTIFIED BOUNDARY SURVEY

CERTIFICATE OF SURVEY:

I hereby certify only to the parties named hereon that we have surveyed a parcel of land within:

The Southeast fractional 1/4 of Section 36, T4N, R1E, City of Williamston, Ingham County, Michigan.

and that we have found or set, as noted hereon, permanent markers to all corners and angel point of the boundary of said parcel and that the more particular legal description of said parcel is as follows:

A parcel of land in the Southeast fractional 1/4 of Section 36, T4N, R1E, City of Williamston, Ingham County, Michigan, the surveyed boundary of said parcel described as: Commencing at the East 1/4 corner of said Section 36; thence S01°15'32"E along the East line of said Section 36 a distance of 1020.00 feet to the point of beginning of this description; thence S01°15'32"E continuing along said East line 275.05 feet to a point on an intermediate traverse line, said point being 40 feet more or less N01°15'32"W of the North bank of the Red Cedar River; thence along said intermediate traverse line on the Northerly bank of the Red Cedar River the following ten courses: N87°51'44"W 147.07 feet, S26°30'56"W 244.35 feet, N02°18'08"E 130.54 feet, N30°15'24"W 152.38 feet, N35°41'51"W 205.50 feet, S66°22'37"W 183.38 feet, S25°57'33"W 182.07 feet, S15°39'19"W 546.16 feet, N13°36'37"W 290.81 feet, N64°03'43"W 334.08 feet to a point 101 feet more or less N01°43'42"W of the North bank of the Red Cedar River; thence N01°43'32"W 737.07 feet; thence S88°28'33"E parallel to the East-West 1/4 line of said Section 36 a distance of 207.00 feet; thence N01°43'32"W 219.51 feet to the Southwest corner of Lot 29 of Cedar Run as recorded in Liber 51 of Plats, Page 6 Ingham County Records; thence along the Southerly and Westerly line of said Cedar Run the following ten courses: S88°11'50"E 217.95 feet, N70°48'38"E 74.14 feet, N85°11'07"E 90.60 feet, S88°30'01"E 47.53 feet, S21°47'44"E 115.79 feet to the Southwest corner of Lot 33, S21°35'32"W 96.80 feet to the Southerly line of Cedar Ridge Drive said point being Southwesterly 5.02 feet from the Northwest corner of Lot 15 of said Cedar Run, 40.24 feet along said Southerly line on a curve to the left, said curve having a radius of 561.00 feet, a delta angle of 04°06'34" and a chord distance of 40.23 feet bearing S60°01'04"W, S24°35'44"E 140.00 feet, S00°46'06"W 230.09 feet, S89°24'05"E 573.93 feet to the point of beginning; said parcel containing 19.12 acres more or less including land lying between the intermediate traverse line and the waters edge of the Red Cedar River; subject to flowage rights of the Red Cedar River over said parcel; said parcel subject to all easements and restrictions if any.

WITNESSES TO SECTION CORNERS:

East 1/4 corner section 36, T4N, R1E, Liber 3, Page 491
Found 1/2" bar 4.5' North centerline Rowley Road on a tree line to the South
Found southwest corner stone post North 23.78'
Found Southwest corner stone post N30°E 33.61'
Found bar and cap 4' south of centerline Rowley road South 9.05'
Found centerline steel post South 28.95'

Center of Section 36, T4N, R1E, Liber 4, Page 207
Found 1" pipe 3'± East of centerline Vanetta Road on centerline Rowley Road
Found centerline fire hydrant N40°W 49.82'
Found broken monument N45°E 61.81'
Found nail & tag Northwesterly side 34" Maple N70°E 50.10'
Found nail & tag #25832 West side power pole South 24.42'



KEBS, INC. KYES ENGINEERING
BRYAN LAND SURVEYS

2116 HASLETT ROAD, HASLETT, MI 48840
PH. 517-338-1014 FAX. 517-338-8047

Charlotte Office
Ph. 517-543-7076

Marshall Office
Ph. 616-781-9800

DRAWN BY	DJF	SECTION	36, T4N, R1E
FIELD WORK BY	JN	JOB NUMBER:	
SHEET	2 OF 3		02-B-67582

CERTIFIED BOUNDARY SURVEY

'Southeast corner 36, T4N, R1E, Liber 8, Page 619

Found 3/4" pipe in swamp

Found nail & tag West side 8" Maple N80°E 39.25'

Found nail and tag East side 24" Willow N80°E 70.24'

Found nail & tag South side utility pole S80°W 96.66'

Found nail & tag West side 8" Poplar S30°W 84.49'

This survey complies with the requirements of Public Act 132 of 1970, as amended, and was performed with an error of closure no greater than a ratio of 1 in 5000.

All bearings are derived from the East line of Section 36, which is shown to bear S01°15'32"E on the recorded plat of Cedar Run as recorded in Liber 51 Plats, Page 6 Ingham County Records

Jeffrey K. Autenrieth
Professional Surveyor

Date:

7-15-02
No.31588



KEBS, INC.

KYES ENGINEERING
BRYAN LAND SURVEYS

2116 HASLETT ROAD, HASLETT, MI 48840
PH. 517-339-1014 FAX. 517-339-8047

Charlotte Office
Ph. 517-543-7078

Marshall Office
Ph. 616-781-9800

DRAWN BY DJF

SECTION 36, T4N, R1E

FIELD WORK BY JN

JOB NUMBER:

SHEET 3 OF 3

02-B-67582

CERTIFICATE OF SURVEY

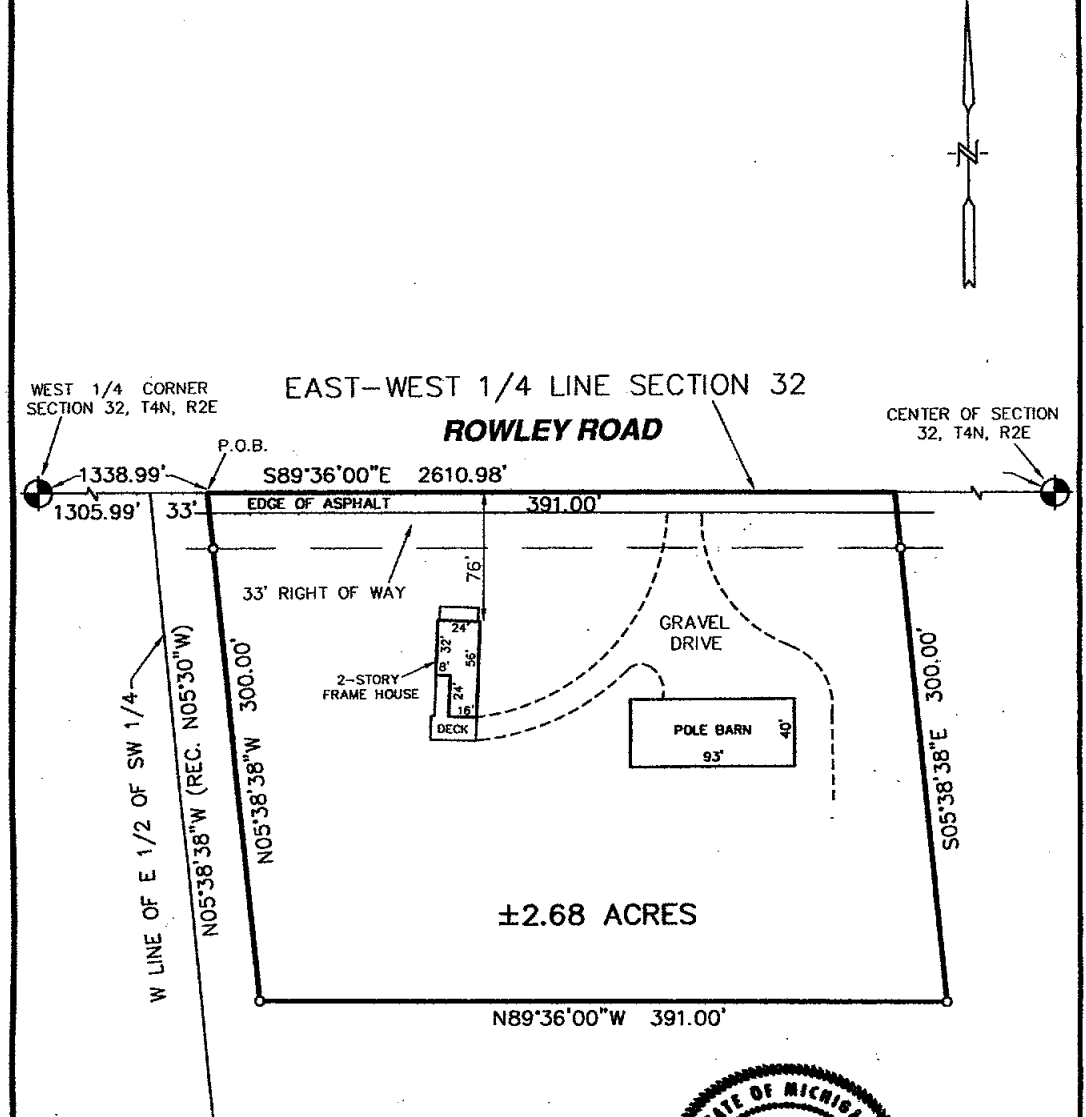

BEARINGS RELATIVE TO COUNTY SURVEY
VOLUME 3, PAGE 102, INGHAM COUNTY
RECORDS WHICH RECORDED THE
EAST-WEST 1/4 LINE AS S89°36'E



We hereby certify that we have surveyed the property lines herein described, and that there are no visible encroachments upon the above described property, except as shown hereon.
We further certify that we have fully complied with the requirements of Section 3, Public Act 132 of 1970, and that the ratio of closure of this survey is no greater than 1/5000.

LEGEND

- Set Iron & Cap No. 18994
- Found Iron
- Fence Line
- R Recorded Distance
- M Measured Distance
- D Deeded Distance

Ron Helsel
RON HELSEL PS No. 18994

Date 6-25-2003

RON HELSEL PS

Land Surveyors
P.O. Box 141, DeWitt, MI 48820
ph (517) 669-3640 fax (517) 669-6521

FOR: ROGER & PAMELA SMITH
3231 ROWLEY RD.
WILLIAMSTON, MICHIGAN 48895

FIELD R H	SCALE 1"= 80'
DRAWN G J W	JOB NO. 03-1420B
CHECKED R H	SHEET 1 OF 2

CERTIFICATE OF SURVEY

LEGAL DESCRIPTIONS

LEGAL AS PROVIDED: LAND IN LOCKE TOWNSHIP, T4N, R2E, INGHAM COUNTY, MICHIGAN, DESCRIBED AS COMMENCING 33 FEET EAST OF THE NORTHWEST CORNER OF THE WEST 1/2 OF THE EAST 1/2 OF THE SOUTHWEST 1/4 OF SECTION 32; THENCE SOUTHERLY PARALLEL TO THE NORTH TO THE NORTH-SOUTH 1/8 LINE (1/16 LINE), A DISTANCE OF 300 FEET; THENCE EAST, A DISTANCE OF 391 FEET; THENCE NORTHERLY, PARALLEL WITH THE NORTH-SOUTH 1/8 LINE (1/16 LINE), A DISTANCE OF 300 FEET; THENCE WEST, A DISTANCE OF 391 FEET TO THE POINT OF BEGINNING, CONTAINING 3 ACRES MORE OR LESS.

MORE PARTICULARLY SURVEYED AND DESCRIBED AS: AS THAT PART OF THE WEST 1/2 OF THE EAST 1/2 OF THE SOUTHWEST 1/4 OF SECTION 32, T4N, R2E, LOCKE TOWNSHIP, INGHAM COUNTY, MICHIGAN DESCRIBED AS: BEGINNING AT A POINT ON THE EAST-WEST 1/4 LINE OF SAID SECTION, 1338.99 FEET, S89°36'00"E FROM THE WEST 1/4 CORNER OF SECTION 32; THENCE S89°36'00"E, ALONG THE EAST-WEST 1/4 LINE, 391.00 FEET; THENCE S05°38'38"E, 300.00 FEET; THENCE N89°36'00"W, 391.00 FEET; THENCE N05°38'38"W, 300.00 FEET PARALLEL TO THE WEST LINE OF THE WEST 1/2 OF THE EAST 1/2 OF THE SOUTHWEST 1/4 OF SECTION 32 TO THE POINT OF BEGINNING. CONTAINING 2.68 ACRES. SUBJECT TO THE NORTH 33 FEET THEREOF FOR USE AS PUBLIC RIGHT OF WAY, EASEMENTS AND RESTRICTIONS OF RECORD.

DESCRIPTION OF REMAINING PARCEL: THAT PART OF THE WEST 1/2 OF THE EAST 1/2 OF THE SOUTHWEST 1/4 OF SECTION 32, T4N, R2E, LOCKE TOWNSHIP, INGHAM COUNTY, MICHIGAN DESCRIBED AS: BEGINNING AT THE NORTHWEST CORNER OF SAID WEST 1/2 OF THE EAST 1/2, SAID POINT BEING 1305.99 FEET, S89°36'00"E FROM THE WEST 1/4 CORNER OF SECTION 32; THENCE S89°36'00"E, 33.00 FEET ON THE EAST-WEST 1/4 LINE OF SAID SECTION; THENCE S05°38'38"E, 300.00 FEET; THENCE S89°36'00"E, 391.00 FEET; THENCE N05°38'38"W, 300.00 FEET; THENCE S89°36'00"E, 228.99 FEET ON THE SAID EAST-WEST 1/4 LINE; THENCE SOUTH ALONG THE EAST LINE OF THE WEST 1/2 OF THE EAST 1/2 OF THE SOUTHWEST 1/4 OF SECTION 32 TO THE NORTH EDGE OF THE RED CEDAR RIVER; THENCE SOUTHWESTERLY ALONG THE NORTHERLY EDGE OF SAID RIVER; THENCE N05°38'38"W ALONG THE WEST LINE OF THE WEST 1/2 OF THE EAST 1/2 OF THE SOUTHWEST 1/4 OF SECTION 32 TO THE POINT OF BEGINNING. CONTAINING 24 ACRES MORE OR LESS.

WITNESSES TO GOVERNMENT CORNERS:

WEST 1/4 CORNER SECTION 32 (LIBER 4, PAGE 324 OF CORNERS)
FOUND 4" BY 36" MONUMENT IN MON. BOX 2.5 FEET NORTH CENTERLINE ROWLEY ROAD
SET NAIL & TAG EAST/SIDE 6" HICKORY, AZ. 24°, 82.40 FEET
FOUND NAIL & TAG #18998 NORTH/SIDE POWER POLE, AZ. 140°, 49.23 FEET
FOUND NAIL & TAG #18998 NORTH/SIDE 27" HICKORY, AZ. 103°, 236.41 FEET
FOUND NAIL & TAG #18998 NORTH/SIDE POWER POLE, AZ. 85°, 143.23 FEET
FOUND DOGWOOD STUMP, NNE, 80 FEET ±

CENTER OF SECTION 32 (LIBER 3, PAGE 285 OF CORNERS)
FOUND BOAT SPIKE IN MONUMENT BOX 1' SOUTH OF CENTERLINE ROWLEY ROAD
FOUND NAIL & TAG #25832 SOUTH/SIDE 22" MAPLE, AZ. 78°, 100.83 FEET
FOUND NAIL & TAG #25832 NORTH/SIDE POWER POLE, AZ. 120°, 124.00 FEET
FOUND BAR & CAP #18998 NORTH, 33.12'
SET NAIL & TAG WEST/SIDE 6" ASH, AZ. 181°, 81.12 FEET
SET NAIL & TAG EAST/SIDE 9" ENGLISH WALNUT, AZ. 44°, 81.60 FEET

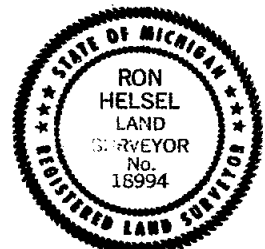

We hereby certify that we have surveyed the property lines herein described, and that there are no visible encroachments upon the above described property, except as shown hereon.
We further certify that we have fully complied with the requirements of Section 3, Public Act 132 of 1970, and that the ratio of closure of this survey is no greater than 1/5000.

LEGEND

- O Set Iron & Cap No. 18994
- Found Iron
- Fence Line
- R Recorded Distance
- M Measured Distance
- D Deeded Distance

Ron Helsel
RON HELSEL PS No. 18994

Date 6-25-2003

RON HELSEL PS

Land Surveyors
P.O. Box 141, DeWitt, MI 48820
ph (517) 669-3640 fax (517) 669-6521

FOR: ROGER & PAMELA SMITH
3231 ROWLEY RD.
WILLIAMSTON, MICHIGAN 48895

FIELD	R H	SCALE	1" = 80'
DRAWN	G J W	JOB NO.	03-1420B
CHECKED	R H	SHEET	2 OF 2

06/19/2006 17:03

517223552

PLANNED SURVEYING

FILE 03/00

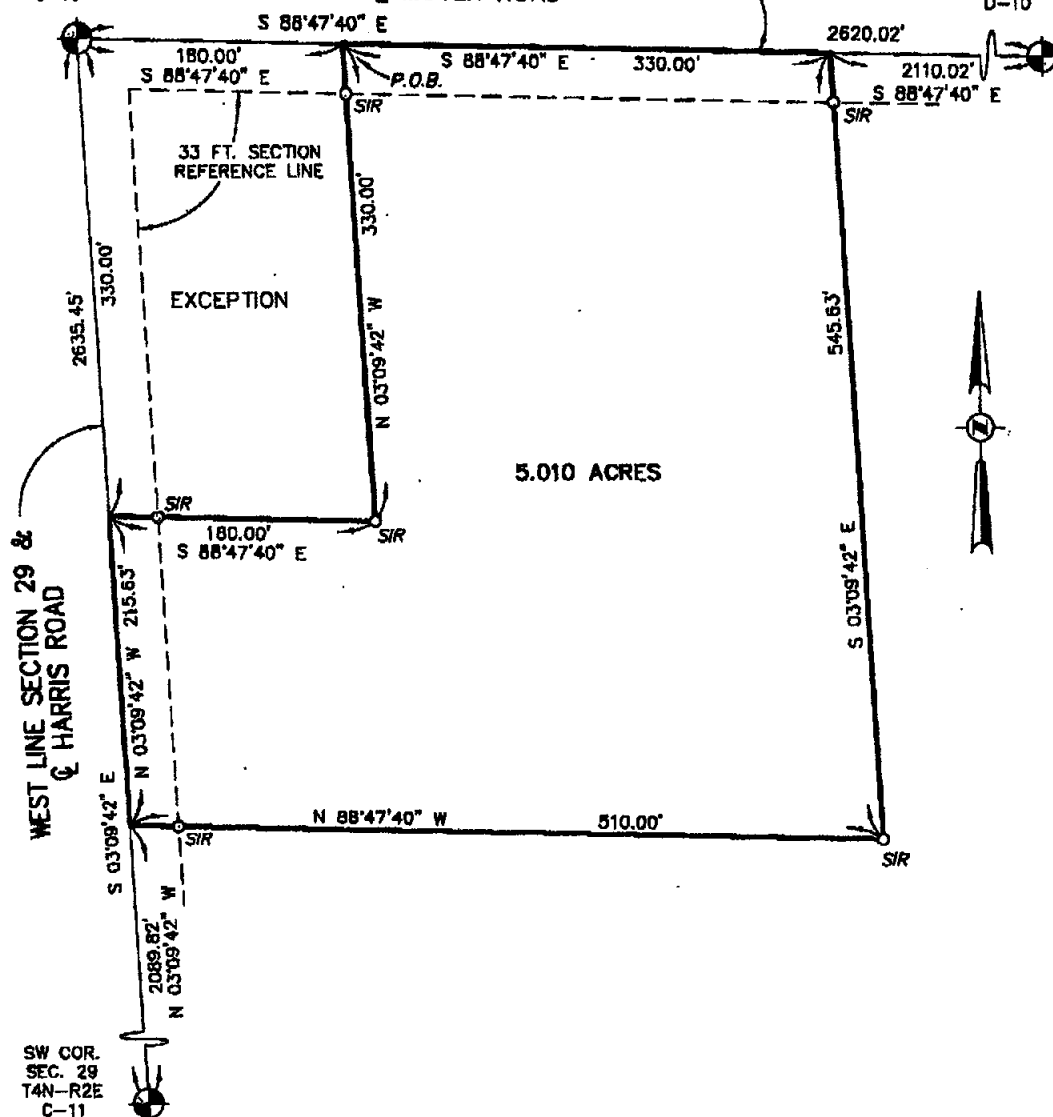
W 1/4 COR.
SEC. 29
T4N-R2E
C-10EAST-WEST 1/4 LINE SECTION 29 &
Moyer RoadCENTER
SEC. 29
T4N-R2E
D-10

I HEREBY CERTIFY that I have surveyed and mapped the land above
platted and/or described on 12-13-05, and that all of the
requirements of P.A. 132, 1970, as amended, have been complied
with, and that the ratio of closure on the unadjusted field
observations of such survey was no greater than 1 in 10,000.

REGISTERED LAND SURVEYOR No. 19834

Copyright © D. HUGHES & ASSOCIATES, Inc.



HUGHES

LAND SURVEYORS

DARRELL HUGHES & ASSOCIATES, Inc.
P.O. BOX 1039 - 638 SOUTH GRAND AVE.
FOWLERVILLE, MICHIGAN 48836

(OFC) 517 223-3512 (FAX) 517 223-8987

CLIENT:

DANSBY

SW 1/4- SEC.29- T4N,R2E- LOCKE TWP.

(M) - Measured Dist. (R) - Recorded Dist.

● MON - Found Concrete Monument

● FIR/P - Found Iron Rod/Pipe

○ SIR - Set Iron Rod

○ SPK - Set "PK" Nail

P.O.B./E - Point of Beginning/Ending

○ - Soil Evaluation Dig

- Fence

DATE: 12-13-05

DR. BY: MA

CHK: DDH

SCALE: 1" = 100'

SHEET: 1 of 2

FILE: 25049_SV

JOB No. 25049

DESCRIPTION

A parcel of land in the Southwest 1/4 of Section 29, Town 4 North, Range 2 East, Locke Township, Ingham County, State of Michigan, more particularly described by Darrell Hughes, Michigan Registered Land Surveyor No. 19834, as beginning at a point on the East and West 1/4 line of Section 29 and the center line of Moyer Road, said point being distant South 88 degrees 47 minutes 40 seconds East 180.00 feet, along the East and West 1/4 line of Section 29 and the center line of Moyer Road, from the West 1/4 corner of Section 29; proceeding thence, from said point of beginning, South 88 degrees 47 minutes 40 seconds East 330.00 feet, along the East and West 1/4 line of Section 29 and the center line of Moyer Road; thence South 03 degrees 09 minutes 42 seconds East 545.63 feet; thence North 88 degrees 47 minutes 40 seconds West 510.00 feet; thence North 03 degrees 09 minutes 42 seconds West 215.63 feet, along the West line of Section 29 and the center line of Harris Road; thence South 88 degrees 47 minutes 40 seconds East 180.00 feet; thence North 03 degrees 09 minutes 42 seconds West 330.00 feet, to the point of beginning, containing 5.010 acres. Subject to the rights of the public over that part used for Moyer Road and over that part used for Harris Road.

BEARING REFERENCE

The bearings were identified from True North as observed and measured by Global Positioning System (GPS) methods.

SOUTHWEST CORNER OF SECTION 29, T4N, R2E, C-11

Found railroad spike per LCRC 754, Liber 03, Pages 221-222, 0.3' below asphalt grade, 0.5' West of the center line of the Harris Road pavement.

093 degrees 26.92' sw corner angle iron fence corner post 1 foot above grade.

118 degrees 23.25' found nail/tag 23828 sw/s 27" Oak.

150 degrees 38.49' set nail/tag sw/s 15" Oak.

165 degrees 73.14' found nail/tag 23828 sw/s 24" twin Oak.

WEST 1/4 CORNER SECTION 29, T4N, R2E, C-10

Found 1/2" iron rod per LCRC 259, Liber 1, Page 517, 0.5' West of the center line of Harris Road and 3' South of the center line of Moyer Road pavements.

060 degrees 48.23' found nail/tag 25832 nw/s 42" Oak.

137 degrees 47.05' found nail/tag 30090 ne/s utility pole.

226 degrees 41.08' found nail/tag 30090 se/s utility pole.

160 degrees 72.82' found nail/tag w/s 38" Oak.

304 degrees 68.74' found nail/tag 25832 s/s 24" Hickory

CENTER OF SECTION 29, T4N, R2E, D-10

Found railroad spike per LCRC 756, Liber 3, Pages 225-226, 0.3' below asphalt grade, 4' South of the center line of the Moyer Road pavement.

289 degrees 133.27' found nail/tag 25832 s/s 42" Maple.

357 degrees 62.60' set nail/tag w/s twin 14" Red Pine.

158 degrees 31.66' set nail/tag w/s 28" Maple.

239 degrees 37.56' found nail/tag nw/s 18" Oak

Copyright © D. HUGHES & ASSOCIATES, Inc.

**HUGHES
LAND SURVEYORS**

DARRELL HUGHES & ASSOCIATES, Inc.
P.O. BOX 1039 - 638 SOUTH GRAND AVE.
FOWLERVILLE, MICHIGAN 48836

(OFC) 517 223-3512 (FAX) 517 223-9997

CLIENT:

DANSBY

SW 1/4- SEC.29- T4N,R2E- LOCKE TWP.

(M) - Measured Dist. (R) - Recorded Dist.

● MON - Found Concrete Monument

● FIR/P - Found Iron Rod/Pipe

○ SIR - Set Iron Rod

○ SPK - Set "PK" Nail

P.O.B./E - Point of Beginning/Ending

● - Soil Evaluation Dig

--- Fence

SCALE: N/A

SHEET: 2 of 2

DATE: 12-13-05

FILE: 25049_LC

DR. BY: MA

CHK: DDH

JOB No. 25049

SCALE 1"=300'

STATE OF MICHIGAN

BRAD F. THOMPSON
PROFESSIONAL SURVEYOR
No. 23828

LICENSED PROFESSIONAL SURVEYOR

LEGAL DESCRIPTION - AS SUPPLIED

Beginning at a point on the East-West 1/4 line North 88 deg 59 min 05 sec West, 1319.76 feet from the East 1/4 corner of Section 30; thence South 03 deg 14 min 48 sec East, 2470.44 feet; thence North 89 deg 00 min 45 sec West, 823.89 feet to the East line of the West 30 acres of the West 1/2 of the Southeast 1/4 of Section 30; thence North 03 deg 16 min 10 sec West, 1905.17 feet; thence South 88 deg 59 min 05 sec East, 330 feet; thence North 03 deg 16 min 10 sec West, 565.71 feet to the East-West 1/4 line; thence South 88 deg 59 min 05 sec East, 494.91 feet to the point of beginning, Section 30, Town 4 North, Range 2 East, Locke Township, Ingham County, Michigan.

LEGAL DESCRIPTION - AS SURVEYED

A part of the Southeast 1/4 of Section 30, T.4N., R.2E., Locke Township, Ingham County, Michigan, more particularly described as commencing at the East 1/4 corner of said Section; thence N. 88 deg 59 min 05 sec W., along the East-West 1/4 line of said Section and the center line of Moyer Road (66 ft. wide public right-of-way), 1319.79 ft. (1319.76 ft. recorded) to the POINT OF BEGINNING; thence S. 03 deg 13 min 54 sec E. 2470.52 ft. (S. 03 deg 14 min 48 sec E. 2470.44 ft. recorded); thence N. 89 deg 00 min 28 W. 823.86 ft. (N. 89 deg 00 min 45 sec W. 823.89 ft. recorded); thence N. 03 deg 15 min 15 sec W. 1905.21 ft. (N. 03 deg 16 min 10 sec W. 1905.17 ft. recorded); thence S. 88 deg 59 min 08 sec E. 330.01 ft. (S. 88 deg 59 min 05 sec E. 330.00 ft. recorded); thence N. 03 deg 15 min 37 sec W. (N. 03 deg 16 min 10 sec W. recorded) 565.71 ft. to the said East-West 1/4 line of Section 30 and the center line of Moyer Road; thence S. 88 deg 59 min 05 sec E., along said 1/4 line and road center line, 494.90 ft. (494.91 ft. recorded) to the POINT OF BEGINNING, containing 42.356 acres, subject to the rights of the public or any governmental unit in any part thereof, used or deeded for street, road or highway purposes, also subject to easements or restrictions of record, if any.

WITNESSES:

East 1/4 Cor., Section 30, T.4N., R.2E., Locke Township, Ingham Co., MI.

- Fnd. 1" dia. iron, 0.5' below surface

N. 50 deg E. 48.29 ft. to fnd. 6d nail w/flasher #25832 N.W. side 30" Oak.

S. 35 deg E. 72.70 ft. to fnd. 8d nail w/flasher, no number W. side 30" Oak.

S. 40 deg W. 40.95 ft. to fnd. 6d nail w/flasher #30090 S.E. side utility pole.

N. 60 deg W. 68.85 ft. to fnd. 6d nail w/flasher #25832 S.W. side 20" Hickory.

Southeast Cor., Section 30, T.4N., R.2E., Locke Township, Ingham Co., MI.

- Fnd. railroad spike, 0.3' below surface

Due East 26.90 ft. to S.W. corner angle iron at fence corner.

S. 70 deg E. 23.25 ft. to set 16d duplex nail w/BFT flasher S.W. side 28" Oak.

S. 40 deg E. 38.62 ft. to fnd. 16d nail w/flasher, James Stephens #16053 S.W. side 14" Oak.

S. 30 deg E. 73.07 ft. to set 16d duplex nail w/BFT flasher W. side 14" Oak.

Copyright © B.F. THOMPSON, P.C.

(R)=Recorded (M)=Measured (C)=Calculated • =Found Iron ☒ =Set Iron -x-x-x-x=Fence



CERTIFIED EXCLUSIVELY TO: AGRILAND

Closure error: 1/91,948

LOCATION: S.E. 1/4, SEC. 30, T.4N., R.2E., LOCKE TWP., INGHAM CO.

SCALE: DATE: 02-26-01 BY: SCF JOB# 01-3089 SH. 2 of 3

I hereby certify that this survey was prepared by me, or under my direct supervision, and that all of the requirements of P.A. 132, 1970 have been complied with.

When recorded return to:
B.F. Thompson, P.C.

Brad F. Thompson
Brad F. Thompson, P.E., P.S.#23828

B.F. THOMPSON, P.C.
517/ 548-3142
FAX 517/ 548-0049

Registered Professional Engineer & Land Surveyor
1520 Gulley Road, Howell, Michigan 48843

Center of Section 30, T.4N., R.2E., Locke Township, Ingham Co., MI.

- Fnd. concrete mon. with 1/2" iron, 0.2' below surface
N. 80 deg W. 153.75 ft. to set 16d duplex nail w/BFT flasher S. side 18" Oak.
N. 40 deg E. 22.35 ft. to set 16d duplex nail w/BFT flasher S.E. side 36" Apple.
N. 55 deg E. 45.56 ft. to fnd. 8d nail w/Flasher, no number, N.W. side utility pole.
Due South 35.50 ft. to set 16d duplex nail w/BFT flasher E. side 8" Hickory.

South 1/4 Cor., Section 30, T.4N., R.2E., Locke Township, Ingham Co., MI.

- Set 1/2" iron w/BFT cap #23828 on fence line from record distance intersection from 2 section corners
- N. 05 deg E. 31.88 ft. to set 16d duplex nail w/BFT flasher W. side 8" Elm.
N. 60 deg E. 9.70 ft. to set 16d duplex nail w/BFT flasher S.E. side 8" Maple.
S. 60 deg E. 13.11 ft. to set 16d duplex nail w/BFT flasher S.W. side 6" Oak.
S. 85 deg W. 16.79 ft. to set 16d duplex nail w/BFT flasher S. side 18" Oak.

REFERENCES:

1. Legal Description from Title Commitment, File No. 33:038681.
2. Boundary Survey by Fred White Engineering Co., L. 5, pgs. 429-431.
3. Boundary Survey by Beery & Assoc., Inc., L. 5, pgs. 1013-1014.
4. Various tax maps and descriptions.

File: C:\WORD DOCUMENTS\3089\gl.mde.doc

Copyright, © B.F. THOMPSON, P.C.

(R)=Recorded (M)=Measured (C)=Calculated ● =Found Iron ☒ =Set Iron * * * =Fence

CERTIFIED EXCLUSIVELY TO: AGRILAND

Closure error:1/91.948

LOCATION: S.E. 1/4, SEC. 30, T.4N., R.2E., LOCKE TWP., INGHAM CO.

SCALE: DATE: 02-26-01 BY: SCF JOB# 01-3089 SH. 3 of 3

I hereby certify that this survey was prepared by me, or under my direct supervision, and that all of the requirements of P.A. 132, 1970 have been complied with.

When recorded turn to:
B.F. Thompson C.

Bro. I. King
Bro. F. Thompson, P.E., P.S.#23828

B.F. THOMAS, N. P.C.

FAX 517/ 548-0049

Registered Professional Engineer & Land Surveyor
20 Gullett Road, Howell, Michigan 48843

