

SHEET NO		1 OF 1
SCALE		1"=200'
DATE		1-30-95
FILE NO		940584.DWG
JOB NO		940584
DRAWN		MHM
CHECKED		
APPROVED		
PROJECT	MARY LANDER SURVEY	
SHEET TITLE	SEC. 25, LOCKE TWP.	

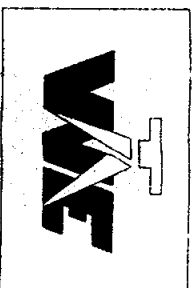

WOLVERINE
ENGINEERS AND SURVEYORS,
 312 NORTH STREET
 MASON, MICHIGAN 48854 PHONE : 517-676-

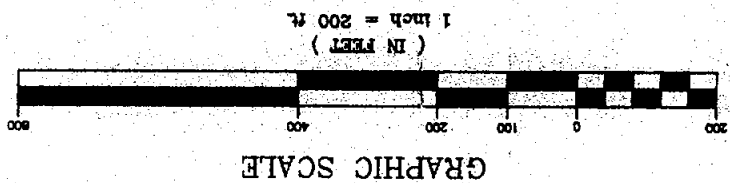

SOUTH 1/4 CORNER

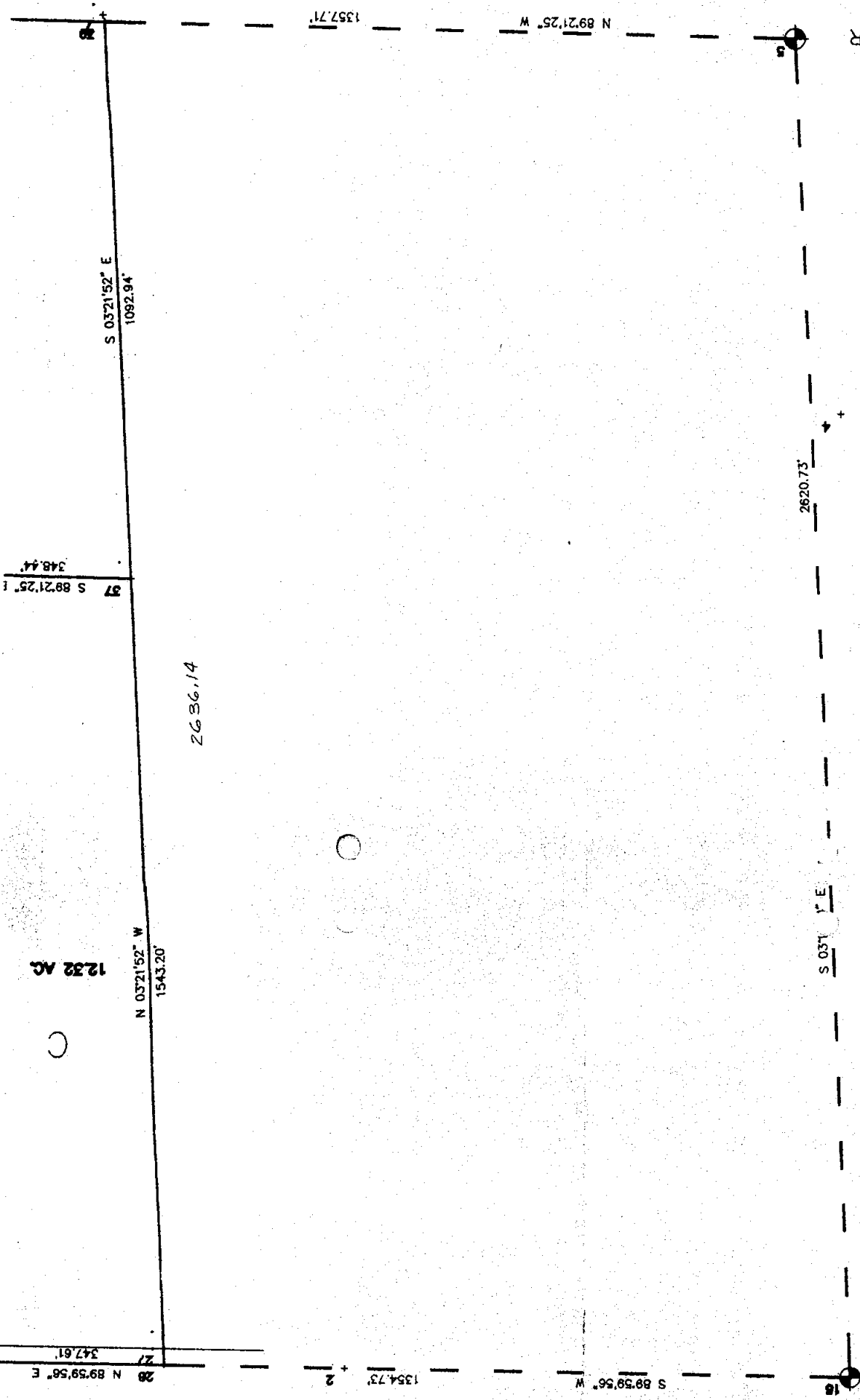

OF SECTION 25

EAST 1/4 CORNER
SECTION 25

SOUTHEAST CORNER
SECTION 25

LOCKE TWP.

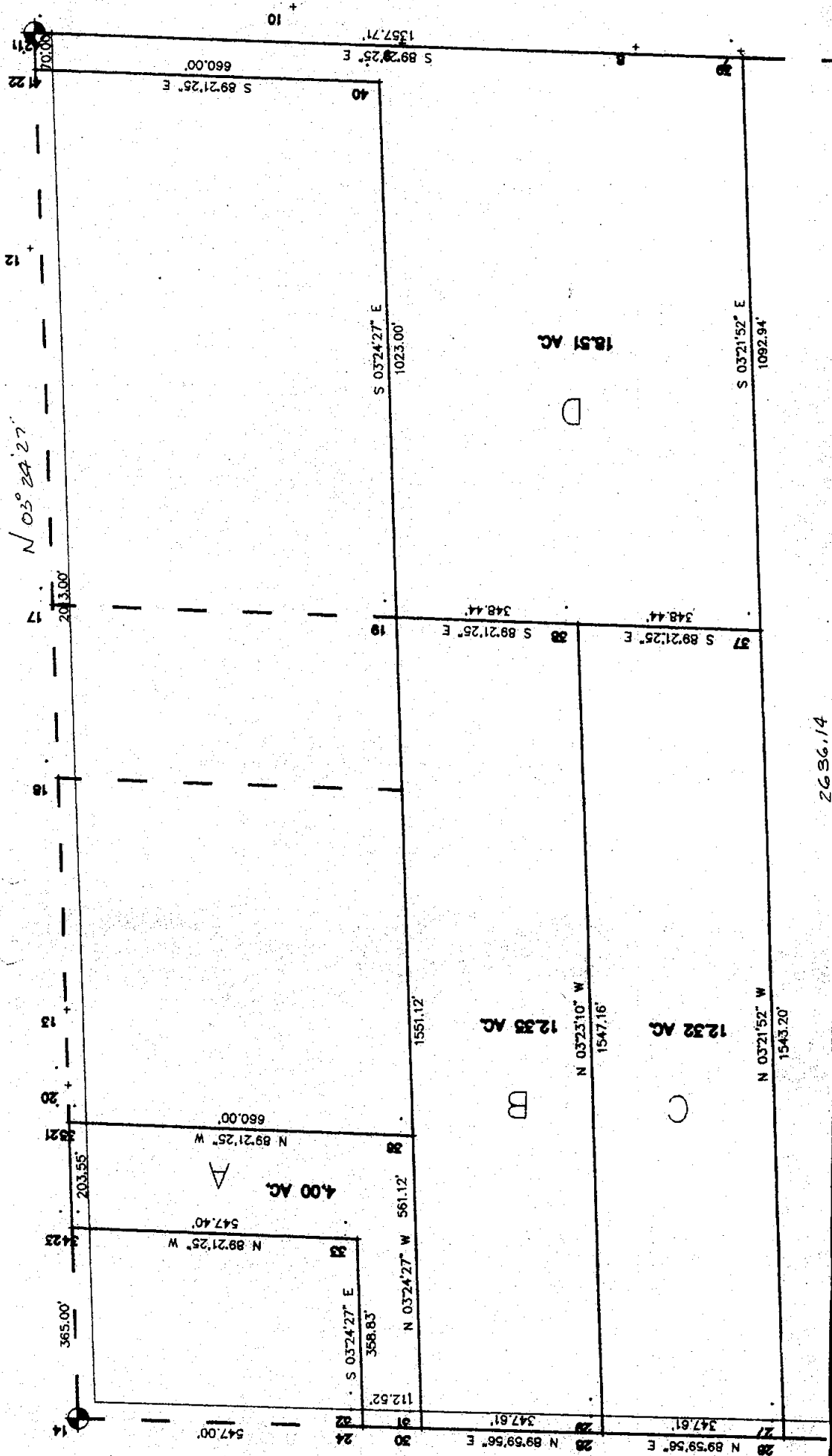

SE COR
SEC. 31
T4N - R3E

E 1/4 COR
SEC. 6
T3N - R3E

DEED 1367 PAGE 0233

Certified Land Survey 4163
SOUTH LINE, SECTION 31, T4N - R3E, CONWAY TOWNSHIP

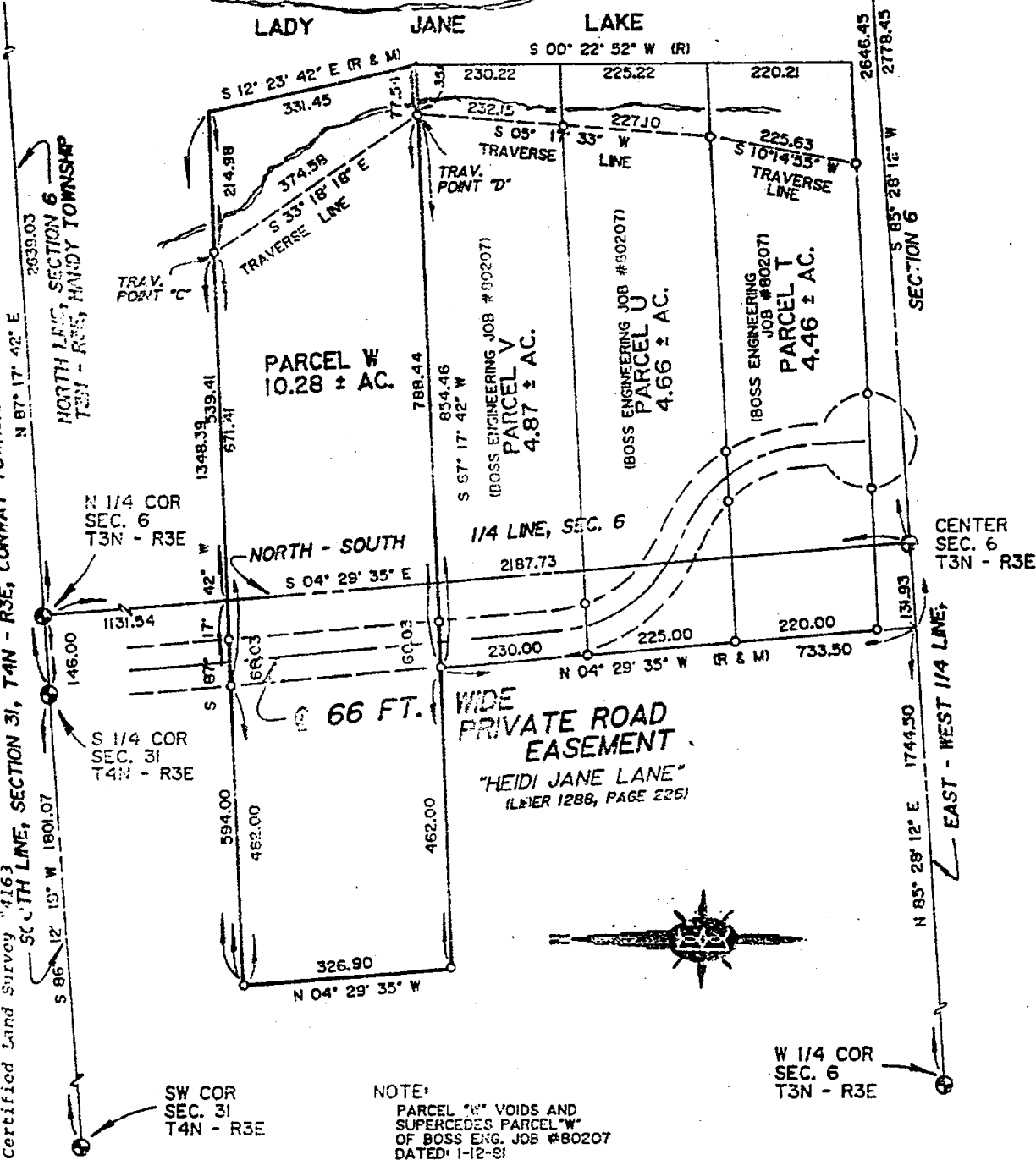

NOTE:
PARCEL "W" VOIDS AND
SUPERCEDES PARCEL "W"
OF BOSS ENG. JOB #80207
DATED 1-12-81

I HEREBY CERTIFY THAT I HAVE SURVEYED THE ABOVE DESCRIBED PROPERTY AND THAT THE RATIO OF CLOSURE ON THE UNADJUSTED FIELD OBSERVATIONS OF SUCH SURVEY WAS 1/ 83,795 AND THAT SAID SURVEY FULLY COMPLIES WITH THE REQUIREMENTS OF PUBLIC ACT NUMBER 132-1970.

DESCRIPTION: SURVEY OF
A PART OF THE NW 1/4
1/4 AND A PART OF THE
NE 1/4 1/4 OF SECTION 6,
T3N - R3E, HANDY TWP.,
LIVINGSTON COUNTY,
MICHIGAN



**BOSS ENGINEERING
ENGINEERS & SURVEYORS**

MAIN OFFICE:
3121 E GRAND RIVER
HOWELL, MICHIGAN 48843
HOWELL (517) 546-4836
BRIGHTON (313) 229-4773
CHARLEVOIX (616) 547-2872

Gary R. Boss

CLIENT: DAVENPORT

JOB NO. 88558

0 100 200 300
SCALE: 1 INCH = 200 FEET
DATE 3-09-89
DR. GDB/LO CHKD.

LEGEND

- IRON SET
- IRON FOUND
- ⊙ MONUMENT FOUND
- ⊙ FENCE
- (R) RECORDED
- (M) MEASURED

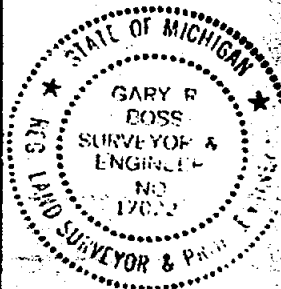

T3N - R3E

SE COR
SEC. 31
T4N - R3E

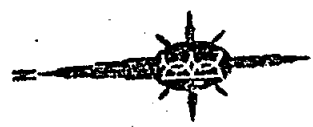

1367 PAGE 0232

Certified Land Survey #4163

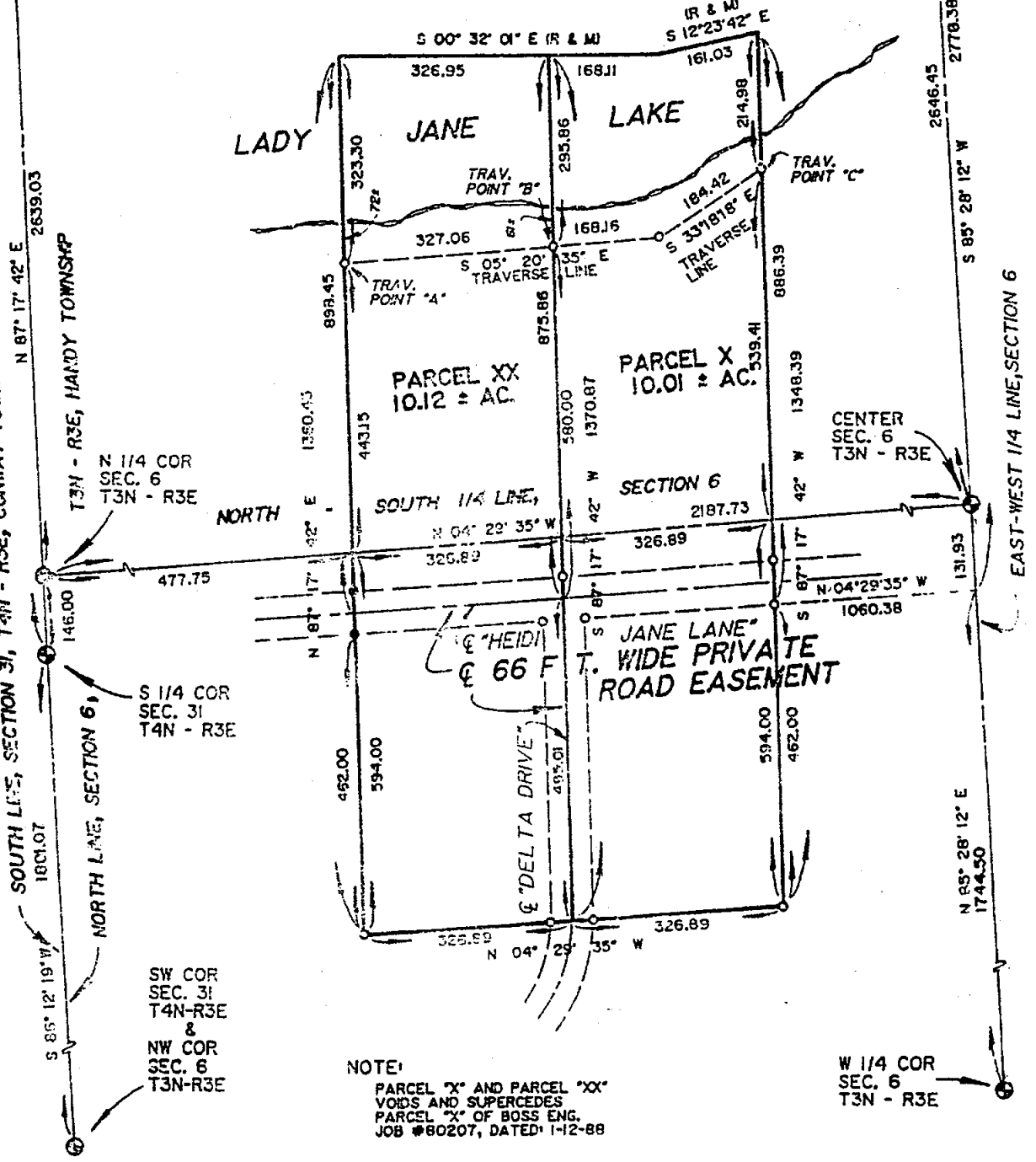

I HEREBY CERTIFY THAT I HAVE SURVEYED THE ABOVE DESCRIBED PROPERTY AND THAT THE RATIO OF CLOSURE ON THE UNADJUSTED FIELD OBSERVATIONS OF SUCH SURVEY WAS 1/ 83,795 AND THAT SAID SURVEY FULLY COMPLIES WITH THE REQUIREMENTS OF PUBLIC ACT NUMBER 132-1970.

DESCRIPTION: SURVEY OF A PART OF THE NW 1/4 AND A PART OF THE NE 1/4 OF SECTION 6, T3N - R3E, HANDY TWP., LIVINGSTON COUNTY, MICHIGAN



BOSS ENGINEERING
ENGINEERS & SURVEYORS

MAIN OFFICE:
3121 E. GRAND RIVER
HOWELL, MICHIGAN 48843

HOWELL (517) 546-4836
BRIGHTON (313) 229-4773
CHARLEVOIX (616) 547-2872

Handwritten signature: Gary R. Boss

CLIENT: DAVENPORT

JOB NO. 88368
SHEET 5 OF 12

DATE	3-08-89
DR. GDB/LO	CHKD.

LEGEND
○ = IRON SET
● = IRON FOUND
⊙ = MONUMENT FOUND
= FENCE
R = RECORDED
M = MEASURED

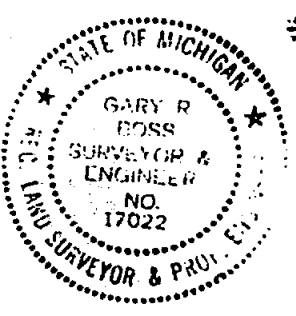

Ingress And Egress And Public Utilities:
Part of the NW fractional 1/4 of Section 6, T3N-R3E, Handy Township, Livingston County, Michigan, described as: Commencing at the North 1/4 corner of Section 6: S 04°29'35" E, along the North-South 1/4 line of said Section 6, 804.64 feet; thence S 87°17'42" W, 98.98 feet to the centerline and Point of Beginning of the easement to be described, said point also being on the centerline of Heidi Jane Lane, a 66 foot wide Private Road Easement for Ingress, Egress and Public Utilities as recorded in Liber 1288, Page 226, Livingston County Records; thence continuing S 87°17'42" W, 495.01 feet; thence Northwesterly, 169.72 feet on an arc right, having a central angle of 42°16'59", a radius of 230.00 feet, and long chord bearing N 71°33'48" W, 165.90 feet; thence N 50°25'19" W, 822.23 feet to the Center of a 75 foot Radius Cul-de-Sac and the terminus of said Easement centerline.

References:

- 1) Survey by John A. Milletties, Project No.s 88-063 and 88-064, dated 5/2/88.
- 2) Survey by Boss Eng. Co., Job No. 80207, dated 1/12/81.
- 3) Survey by Munsell & Garlock, FB124, Pg. 15.
- 4) Survey by Patrick L. Benton, Job #74-S-350, dated 4/15/74.
- 5) Survey by Boss Eng. Co., Job #2184, L. 602, P. 615.
- 6) Survey by Boss Eng. Co., Job #1063, dated 12/30/70.
- 7) Survey by Patrick L. Benton, Job #74-S-394, dated, 5/30/74.

Bearing Statement: Bearings were established from Survey listed in reference 2.

Witnesses:

SE Cor. Sec. 31, Conway Twp.
Fd. Iron
East 74.01 1/2" Iron
N85°W 20.22' sp. C/L 36" Oak
N75°W 20.5' c 36" Oak
S87°49'E 108.34' C/L Stow Rd.
N15°E 81.9' sp. C/L 24" Cherry
S80°E 16.29' sp. C/L 14" Cherry

S 1/4 Cor. Sec. 31, Conway Twp.
Fd. Post in Rocks
West 40.8' S/S sp. 20" Oak
N45°W 50.15' SW/S sp. 8" Oak
North 34.45' E/S sp. 10" Oak

E 1/4 Cor. Sec. 6 Handy Twp.
Fd. 3/4" Rod 8" Deep
N51°E 39.6' street sign
S 13°W 106.83' Sp. E/S 30" Maple
S88°40'W 25.78' sp. S/S 22" Maple
N40°E 50.45' sp. N/S Tele. Pole

N 1/4 Cor. Sec. 6, Handy Twp.
1/2" Iron
N. W/S 18" Oak N10°E 2.80'
N. W/S C/L 18" Oak Clump S10°E 28.62'
N. S/S 18" Maple East 36.12'
West 1/2" Iron

SW Cor. Sec. 31 T4N-R3E
NW Cor. Sec. 6, T3N-R3E
Fd. iron rod
N10°E N/S W/S 20" Maple 34.68'
S10°E N/S W/S 18" Maple 52.84'
S15°W N/S E/S 15" Maple 24.20'
N80°W N/S S/S 15" Tw Maple 15.14'

Sen. Sec. 6 Handy Twp.
1/2" Iron
N. E/S 16" Ash N45°W 21.84'
N. N/S 23" Triple Maple E 15.32'
N. W/S 10" Ash S15°W 25.59'
N S/S 8" Oak 60°W 34.55'
W 1/4 Cor. Sec. 6 T3N-R3E
2" I.P. 12" below surface
S75°E 30.61 12" Oak
East 26.12 Cor. Fence post
N40°E 65.14 Double Tree
N30°W 57.03 Road Sign Post

Certified Land Surveyor #4163

88568 JOB #
12 of 12 SHEET



BOSS ENGINEERING
ENGINEERS & SURVEYORS

MAIN OFFICE:
3121 E GRAND RIVER
HOWELL, MICHIGAN 48843
HOWELL (517) 548-4836
BRIGHTON (313) 229-4773
CHARLEVOIX (616) 547-2872



Gary E. Boss

PARCEL "1-A"

A parcel of land in the Northeast Fractional 1/4 of Section 1, T3N, R2E, Leroy Township, Ingham County, State of Michigan, more particularly described by Darrell Hughes, Michigan Registered Land Surveyor No. 19834, as beginning at the East 1/4 corner of Section 1; proceeding thence, from said point of beginning, North 89 degrees 08 minutes 07 seconds West 204.78 feet (recorded as North 89 degrees 11 minutes 00 seconds West), along the East and West 1/4 line of Section 1 and centerline of Huschke Road; thence North 06 degrees 16 minutes 39 seconds West 428.76 feet; thence South 89 degrees 08 minutes 07 seconds East 204.78 feet, to the East line of Section 1; thence South 06 degrees 16 minutes 39 seconds East 428.76 feet, along the East line of Section 1, to the point of beginning, containing 2.000 acres. Subject to the rights of the public over that part used for Huschke Road.

PARCEL "1-B"

A parcel of land in the Northeast Fractional 1/4 of Section 1, Town 3 North, Range 2 East, Leroy Township, Ingham County, State of Michigan, more particularly described as beginning at a point on the East and West 1/4 line of Section 1 and centerline of Huschke Road; said point being distant North 89 degrees 08 minutes 07 seconds West (recorded as North 89 degrees 11 minutes 00 seconds West) 204.78 feet, along the East and West 1/4 line of Section 1, from the East 1/4 corner of Section 1; proceeding thence North 89 degrees 08 minutes 07 seconds West (recorded as North 89 degrees 11 minutes 00 seconds West) 274.74 feet; thence North 06 degrees 17 minutes 35 seconds West 709.47 feet (recorded as North 06 degrees 16 minutes 39 seconds 708.33 feet); thence North 89 degrees 57 minutes 18 seconds East 478.82 feet (recorded as North 89 degrees 55 minutes 27 seconds 478.66 FEET); thence South 06 degrees 16 minutes 39 seconds East 288.35 feet, along the East line of Section 1; thence North 89 degrees 08 minutes 07 seconds West 204.78 feet; thence South 06 degrees 16 minutes 39 seconds East 428.76 feet, to the point of beginning, containing 5.793 acres. Subject to the rights of the public over that part used for Huschke Road.



HUGHES
LAND SURVEYORS

DARRELL D. HUGHES & ASSOCIATES
P.O. BOX 1039 - 638 SOUTH GRAND AVE.
FOWLERVILLE, MICHIGAN 48836
(OFF) 517 223-3512 (FAX) 517 223-9987

CLIENT:

TURNER

NE 1/4 SEC. 1, T3N, R2E

M - Measured Dist. R - Recorded Dist.
MON - Found Concrete Monument
FIR - Found Iron Rod
FIP - Found Iron Pipe
SIR - Set Iron Rod
SPK - Set "PK" Nail
P.O.B. - Point of Beginning
-x-x - Fence

SCALE:

DATE: 1-3-96

SHEET: 2 of 3

DR. BY: ddh CHK:

JOB No. 95437

TAX PARCEL NUMBER: 08-01-200-004

BEARING REFERENCE: THE EAST LINE OF SECTION 1 AS SOUTH 06 DEGREES 16 MINUTES 39 SECONDS EAST PER DESCRIPTION FURNISHED.

CENTER SECTION 1, T3N, R2E, L-2

FOUND 1/2" ROD IN ROAD BOX, 5' SOUTH OF CL HUECHKE RD. ON N/S FENCE AND TREE ROW EXTENDED FROM THE SOUTH.
239 DEG. 24.57' SET NAIL/TAG NW/S 20" CHERRY.
060 DEG. 33.94' SET NAIL/TAG SE/S 20" OAK.
160 DEG. 20.93' SET NAIL/TAG SW/S 18" OAK.
349 DEG. 32.32' SET NAIL/TAG SW/S 10" ELM.

NORTHEAST CORNER SECTION 1, T3N, R2E, M-1

FOUND 1/2" IRON ROD WITH CAP NO. 19826 (PATRICK BENTON)
008 DEG. 34.69' FD. NAIL W/S 20" MAPLE.
157 DEG. 52.86' FD. NAIL W/S 18" MAPLE.
199 DEG. 24.18' FD. NAIL E/S 15" MAPLE.
288 DEG. 15.14' FD. NAIL S/S TWIN 15" MAPLE.

EAST 1/4 CORNER SECTION 1, T3N, R2E, M-2

FOUND 1/2" IRON ROD AT NE EDGE OF GRAVEL ROAD AT THE INTERSECTION OF THE CENTERLINES EXTENDED FOR WALLACE ROAD AND HUSCHKE ROAD.
327 DEG. 24.19' SET NAIL/TAG SW/S 14" OAK.
116 DEG. 50.33' SET NAIL/TAG N/S TWIN 20"-14" MAPLE.
254 DEG. 58.55' SET NAIL/TAG N/S 12" MAPLE.
164 DEG. 83.66' SET NAIL/TAG E/S 24" OAK.
180 DEG. 66.00' FD. 2" IRON PIPE FOR A-2 HANDY TWP.

WEST 1/4 CORNER SECTION 6, T3N, R3E, A-2

FOUND NAIL AT GRADE ABOVE 2" IRON PIPE 1.5' BELOW GRADE.
354 DEG. 86.47' SET NAIL/TAG SW/S 14" OAK.
226 DEG. 38.59' SET NAIL/TAG E/S 14" MAPLE IN CLUMP.
047 DEG. 65.14' SET NAIL/TAG W/S TWIN 20"-14" MAPLE.
120 DEG. 29.85' SET NAIL/TAG SW/S 24" OAK.
144 DEG. 7.57' FD. 1/2" IRON ROD.
360 DEG. 66.00' FD. 1/2" IRON ROD FOR M-2 LEROY TWP.



HUGHES
LAND SURVEYORS

DARRELL D. HUGHES & ASSOCIATES
P.O. BOX 1039 - 638 SOUTH GRAND AVE.
FOWLerville, MICHIGAN 48836

(OFF) 517 223-3512 (FAX) 517 223-9987

CLIENT:

TURNER

NE 1/4 SEC. 1, T3N, R2E

M -- Measured Dist. R -- Recorded Dist.
MON -- Found Concrete Monument
FIR -- Found Iron Rod
FIP -- Found Iron Pipe
SIR -- Set Iron Rod
SPK -- Set "PK" Nail
P.O.B. -- Point of Beginning
-x-x- Fence

SCALE:

DATE: 1-3-96

DR. BY: *ddh* CHK:

SHEET: 3 of 3

JOB No. 95437

Project No.
88-064 A

CERTIFICATE of SURVEY

% Chuck Cryderman
CLIENT Elmlands Realty
STREET 34801 Weber Road
CITY Richmond, Michigan 48062

Part of the	SW 1/4	Sec. 31	T 4 N-R 3 E	CONWAY	Twp.	LIVINGSTON	Co.
-------------	--------	---------	-------------	--------	------	------------	-----

DESCRIPTION:

Commencing at the SW Cor, Sec 31, T4N-R3E, Conway Twp, Livingston Co, Mich. Thence N0°58'31"W 142.13 feet along the W. Sec Line to the Centerline of Red Cedar River and the Point of Beg. RUNNING THENCE N0°58'31"W 1080.0 feet along the W. Sec Line to the Centerline of Allen Road, thence S76°40'09"E 68.11 feet along the Centerline of Allen Road, thence S0°58'31"E 1039.80 feet, thence S69°31'43"W 70.01 feet along the Centerline of Red Cedar River to the Point of Beg. Being part of the SW 1/4, Sec 31, T4N-R3E, Conway Twp, Livingston Co, Mich.

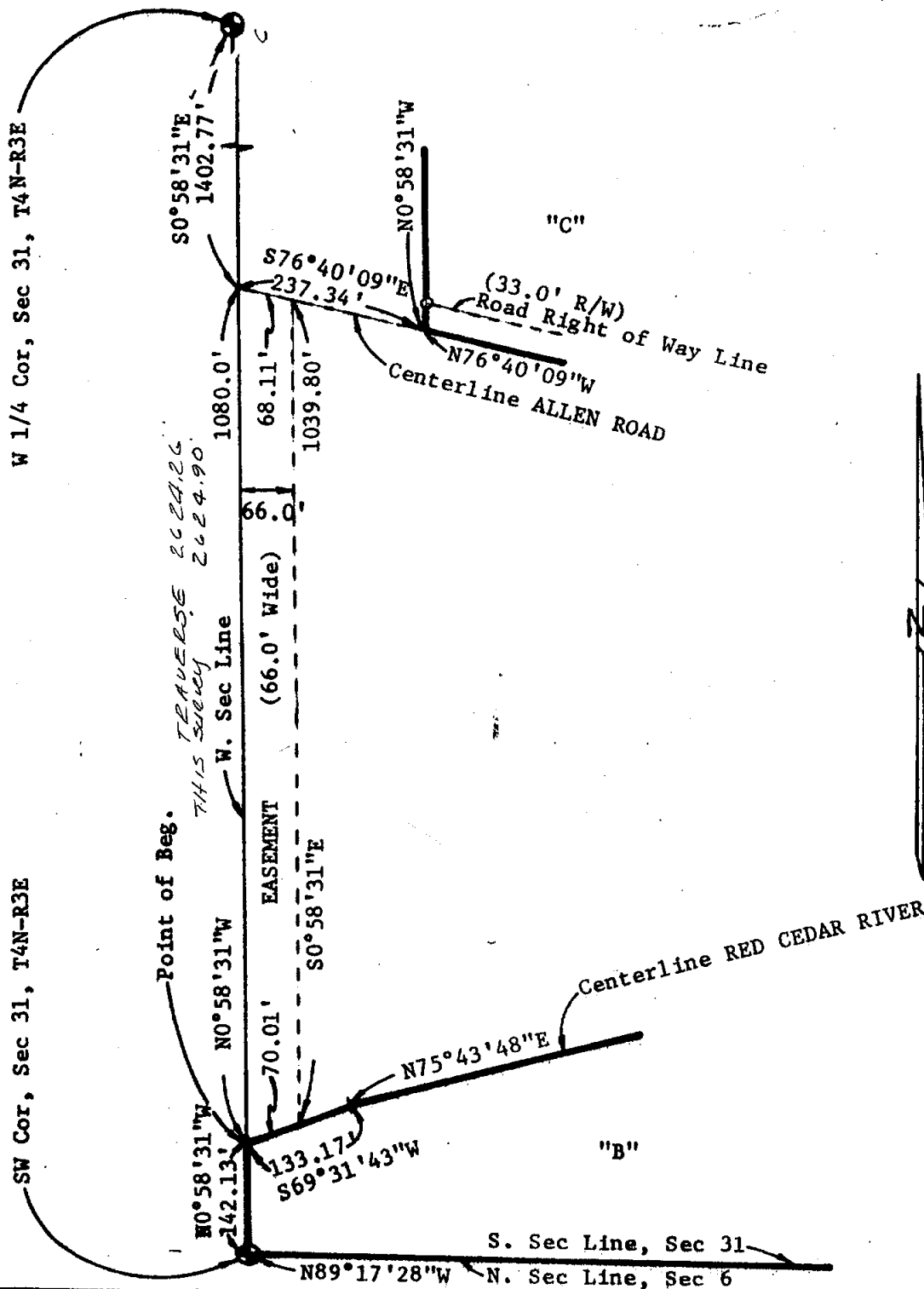

John A. Milletics
REGISTERED LAND SURVEYOR

Phone 648-3440

8 N. Elk
Sandusky, Michigan 48471

I hereby certify that I have surveyed and mapped the above or attached described parcel(s) of land that the error of closure is no greater than 1 in 5000 and that survey is in full compliance with Section No. 3 Act 132 P.A. 1970.

LEGEND

- Set Iron Bar
- Found Iron Bar
- Found Conc. Monument
- Set Conc. Monument
- R Recorded Distance
- M Measured Distance

Date	5-5-88	On	CG	Ch	JM	Sheet	1	of	1	Scale: 1"= 200'	John A. Milletics 25859
------	--------	----	----	----	----	-------	---	----	---	-----------------	-------------------------

CERTIFICATE OF SURVEY

Legal Description

That part of the Southeast 1/4 of Section 36, T4N, R2E, Locke Township, Ingham County, Michigan. Being more particularly described as:

Commencing at the Southeast corner of Section 36, T4N, R2E, Locke Township, Ingham County, Michigan; thence N00°58'31"W, 1614.56 feet along the East line of said Section 36 and the centerline of Herrington Road to the point of beginning of the following described parcel; thence S89°03'59"W, 520.73 feet; thence N00°56'01"W, 420.00 feet; thence N89°03'59"E, 520.43 feet to a point on the East line of said Section 36, said point being S00°58'31"E, 210.00 feet from the West 1/4 corner of Section 31, T4N, R3E, Conway Township, Livingston County, Michigan; thence S00°58'31"E, 420.00 feet along said East line of Section 36 and the centerline of Herrington Road to the point of beginning. Containing 5.019 acres, more or less, and being subject to all easements and restrictions of record, if any.

WEST 1/4 CORNER
SECTION 31, T4N, R3E
CONWAY TOWNSHIP,
LIVINGSTON COUNTY,
MICHIGAN.

(L1-P1110)

1/2" bar 2' W & Herrington

24" oak S30E-60.52'

12" Elm N40W-41.25'

30" oak S80E-44.00'

S 00°58'31" E 210.00'
EAST LINE OF SECTION 36

S 00°58'31" E 420.00'

N 00°58'31" W 1614.56'

POINT OF BEGINNING

HERRINGTON ROAD

N 89°03'59" E 520.43'

N 00°56'01" W 420.00'

S 89°03'59" W 520.73'

5.019 ACRES



1"=100'

SOUTHEAST CORNER
SECTION 36, T4N, R2E
LOCKE TOWNSHIP,
INGHAM COUNTY,
MICHIGAN.

(L1-P473)

We hereby certify that we have surveyed the property herein described, and that there are no visible encroachments upon the described property, except as shown hereon.

We further certify that we have fully complied with the requirements of Section 3, public act 132 of 1970, and that the ratio of error of closure of this survey is no greater than 1/5000.

M-13

Fred N. White

Fred N. White P.E. & P.S. No. 12034

LEGEND

○ Set Iron

● Found Iron

x-x-x Fence Line

R= Recorded Distance

M= Measured Distance

D= Deeded Distance

WILLIAM O'CONNOR
5491 ALLEN ROAD
WEBBERVILLE MI 48892

FRED WHITE ENGINEERING COMPANY, INC.
2300 NORTH GRAND RIVER AVENUE LANSING, MICHIGAN 48906
PHONE 517-321-7111 FAX 517-321-0799

FIELD W.W.

DATE 9/6/1996

DRAWN R.W.

SURVEY NO. 966729

CHECKED J.R.

SHEET 1 OF 1

