

5 1/4.
P104

| | | |
|------------------------------------------------------------------------------------------------------------------------------------------------------------------------------------------------------------------------------------------------------------------------------------------------------------------------------------------------------------------------------------------------------------------------------------------------------------------------------------------------------------------------------------------------------------------------------------------------------------------------------------------------------------------------------------------------------------------------------------------------------------------------------------------------------------------------------------------------------------------------------------------------------------------------------------------------------------|--------------------------------------------------------------------------------------------------------------------------------------------------------------------------------------------------|----------------------------------------------------------------------------------------------------------------------------------------------------------------------|
| 6 | 5 | 4 |
| <p>1" Iron Pipe N Conc. 4" Cherry 350 SE 12" Oak 29.6 NW 6" Maple 512.5 W 3p 14" Oak 783 NW 5p 8" Twin Maple 534 SE</p> | <p>THX Steel Rod Sp fence Post 335 N 10" Maple 377 ENE RR 45.58 S.W. T.P. 38.33 N.W.</p> | <p>1 1/2" Iron Pipe Stone Tile (1951) 14" Walnut 310 SE 4" Walnut 335 NE 16" Walnut 334 NNE 14" Walnut 70.12 ESE</p> |
| 7 | 8 | 9 |
| <p>1" Iron Pipe 2" Oak 33.0 E 12" Maple 40.4 NE 14" Hickory 633 NW 16" Walnut 66.0 E 14" Maple 6763 NNE 26 Elm 147.84 NNW 24" Maple 12224 NNW</p> | <p>1/8" Iron Bar at SE Face of Arch. Post 6" Elm 2463 W 4" Ash 735 E 6" Elm 154 N</p> | |
| 18 | 17 | 16 |
| <p>1 1/4" Pipe Sp 18 Elm 538 ESE Sp 14" Hickory 661 NE Sp 18 Maple 2706 NNE Sp 18 Maple 50.3 WNW</p> | <p>3/4" Pipe (M.D.S.H. 1967) 17" Maple N.10°E. 4.58 5" Thorn Apple N.60°E. 14.95 16" tw. Ash S. 4.90 P.P. W. 23.16 6" H. Berry N.70°W. 28.05</p> | <p>2" Pipe over 1" Pipe - Brick 2" Oak 47.3 NE 3" Oak 30.4 NW Fence 16.5 N</p> |
| 19 | 20 | 2 |
| <p>1" Iron Pipe Face of Arch. Post 335 N 2" Oak 33.0 E 12" Elm 2463 E 14" Elm 2463 E 16" Elm 2463 E 18" Elm 2463 E 20" Elm 2463 E 22" Elm 2463 E 24" Elm 2463 E 26" Elm 2463 E 28" Elm 2463 E 30" Elm 2463 E 32" Elm 2463 E 34" Elm 2463 E 36" Elm 2463 E 38" Elm 2463 E 40" Elm 2463 E 42" Elm 2463 E 44" Elm 2463 E 46" Elm 2463 E 48" Elm 2463 E 50" Elm 2463 E 52" Elm 2463 E 54" Elm 2463 E 56" Elm 2463 E 58" Elm 2463 E 60" Elm 2463 E 62" Elm 2463 E 64" Elm 2463 E 66" Elm 2463 E 68" Elm 2463 E 70" Elm 2463 E 72" Elm 2463 E 74" Elm 2463 E 76" Elm 2463 E 78" Elm 2463 E 80" Elm 2463 E 82" Elm 2463 E 84" Elm 2463 E 86" Elm 2463 E 88" Elm 2463 E 90" Elm 2463 E 92" Elm 2463 E 94" Elm 2463 E 96" Elm 2463 E 98" Elm 2463 E 100" Elm 2463 E</p> | <p>1" Iron (M.D.S.H. 1967) NW cor. Mich. Nat. Bank N.80°E. 50.7 Service Pole E. 0.90 NW cor. Floodlight Base S.20°W. 10.4 NE cor. Colonial Car Wash N.27°W. 94.1</p> | <p>3" Draw Pin (M.D.S.H. 1967) 42" Cl. Oak S.25°W. 16.15 7" Elm N.35°W. 14.64 37" Oak N.23°E. 86.66 1/2" Pipe N. 55.15 RR fence N.37°W. 43.0</p> |

01-01-1972 COUNTY ROAD COMMISSION CORNER GRID SHEET, T4N, R1W

1" Iron pin
27" Elm N.
23" Elm N.
9" Elm W.

Plow point →

| | | | | | |
|----------------------------------------------------------------------------------------------------------------------------------------------------|--------------------------------------------------------------------------------------------------------------------|--------------------------------------------------------------------------------------------------------------------------------------------------------------------------------------------|---------------------------------------------------------------------------------------------------------------------------------------------------------------|--------------------------------------------------------------------------------------------------------------|-------------------------------------------|
| | | | | | |
| | 6 | | 5 | | 4 |
| | | | | | 1-1/2" Axle 12" Box El P.P. T.P. |
| | | 1320.30' 1333.10' | 2707.53' | | |
| 1" Iron pipe in conc. 4" Cherry S.E. 35.0' 12" Oak NW. 29.6' 6" Maple S.W. 51.2' 14" Oak N.W. 78.3' tw. 8" Maple S.E. 55.4' | | 1" Steel rod T.P. S.S.W. 69.24' 24" Poplar E.N.E. 96.85' 18" Poplar N.E. 61.05' | 1-1/2" Iron pipe 14" Walnut S.E. 31.0' 4" Walnut NE. 33.5' 16" Walnut N.N.E. 33.46' 14" Walnut E.S.E. 70.12' | Mon. Box | 1" Iron (1/2") T.P. P.P. T.P. |
| | 7 | | 8 | | 9 |
| Boat spike 12" Oak S.87°E 28.22' 32" Oak N.35°E. 41.59' P.P. S.61°W. 33.25' | | Iron bolt Lot iron E. 33.0' 12" Maple N.E. 40.4' 14" Hickory N.N.W. 63.3' 16" Walnut E. 66.0' 24" Maple N.N.E. 67.63' 25" Elm N.N.W. 147.94' 24" Maple N.N.W. 122.24' | | 1/8" Bar, S.E. face of Anch. post 6" Elm W. 26.63' 4" Ash E. 7.35' 6" Elm N. 15.4' | |
| Mon. Box, 1/2" Iron 24" Elm N.32°E. 43.94' 20" Ash N.65°W. 52.22' 9" Spruce S.87°W. 50.04' Light pole (face of base) S.38°E. 36.02' | 1-1/4" Pipe 18" Elm E.S.E. 63.8' 14" Hickory N.E. 66.1' 18" Maple N.N.E. 27.05' 18" Maple W.N.W. 50.3' | Iron 36" Walnut N.E. 57.9' 24" Walnut S.E. 56.4' 36" Oak N.E. 57.97' 30" Oak S.E. 57.02' 30" Maple S.W. 78.76' | | 2" Pipe, brick 2" Oak N.E. 47.3' 3" Oak NW. 30.4' Fence N. 16.5' | |
| | 18 | | 17 | | 16 |
| | | S.W. cor. house N.E. 88.9' NW. cor. garage S.E. 89.3' N.E. cor. house S.W. 109.0' | 3/4" Pipe (M.D.S.H. 1967) 17" Maple N.10°E. 4.58' 5" Thorn Apple N.60°E. 14.95' 16" tw. Ash S. 4.90' P.P. W. 23.16' 6" H. Berry N.70°W. 28.05' | 1/2" Iron (M.S.H.D. 1960) 20" Elm N.57°E. 31.54' 16" Elm S.74°E. 26.78' P.P. S.77°W. 33.48' | |
| | | | 2682.21' | | |
| | | | 2637.93' | | |
| | | Mon. Box (M.S.H.D. 1967) 16" Pine N.50°E. 51.48' MSU. b.m. N.78°E. 27.28' MSU. b.m. S.70°E. 75.05' | 1" Iron (M.D.S.H. 1967) NW. cor. Mich. Nat. Bank N.80°E. 50.7' Service Pole E. 0.90' | 3" Draw Pin (M.D.S.H. 1967) 42" Cl. Oak S.25°W. 16.15' 7" Elm N.35°W. 14.64' 37" Oak N.23°E. 86.66' | |

CERTIFIED BOUNDARY SURVEY

FOR : JAMES FLEMING

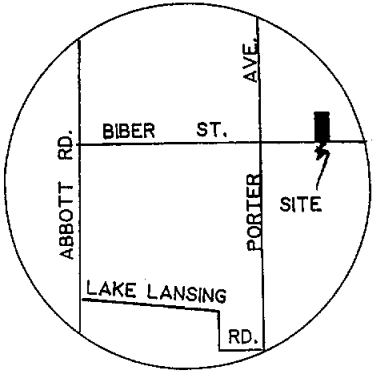

LOCATION MAP
(NO SCALE)

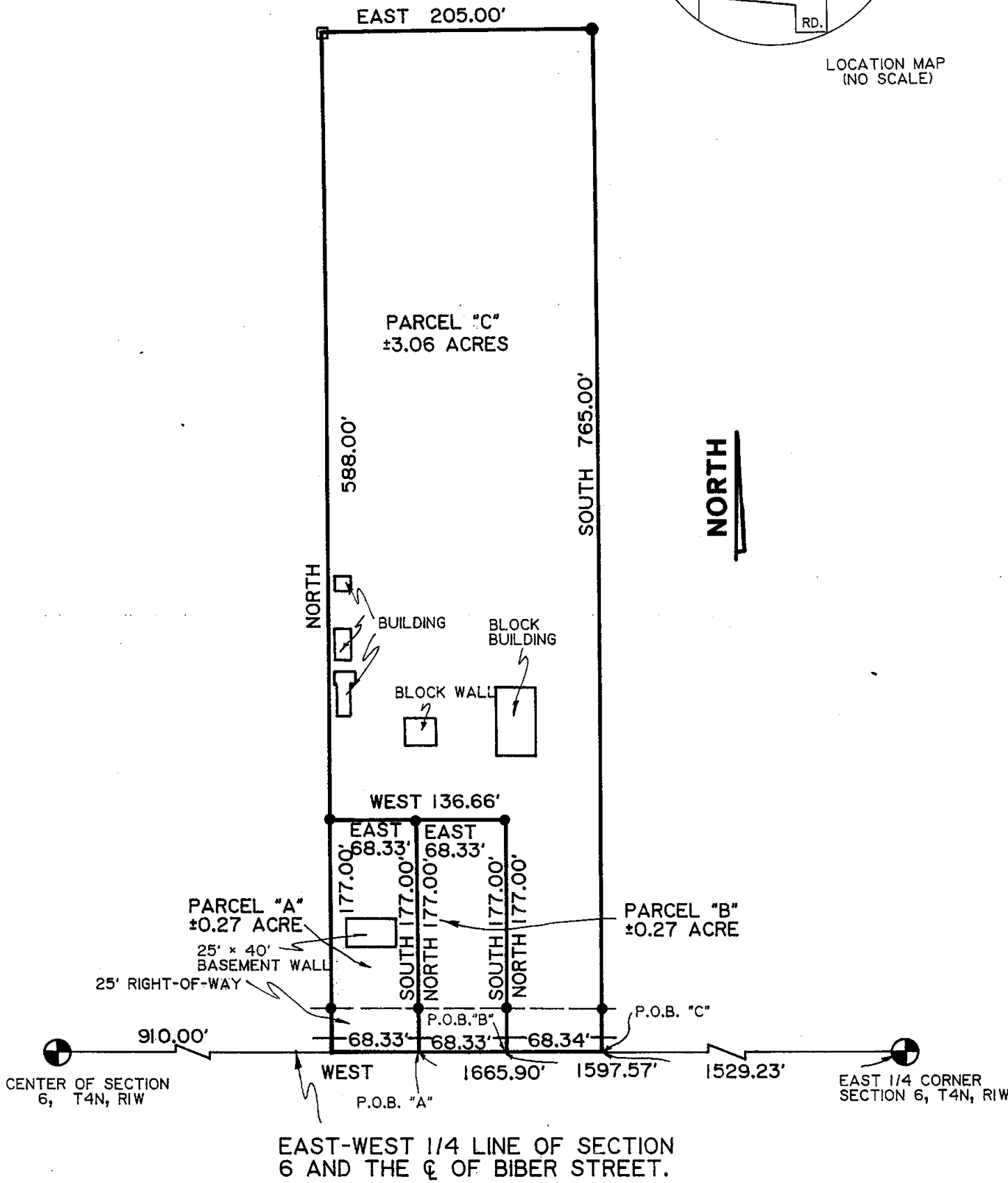

| | |
|--------------------------------------------|---------------------|
| BRYAN LAND SURVEYS, P.C. | |
| 6019 Marsh Road | |
| HASLETT, MICHIGAN 48840 Ph. (517) 339-1014 | |
| DRAWN BY C J B | SECTION 6, T4N, RIW |
| FIELD WORK BY R S | JOB NUMBER: |
| SHEET 1 OF 3 | 90-B-30911 |

CERTIFIED BOUNDARY SURVEY

CERTIFICATE OF SURVEY:

I hereby certify only to the parties named hereon that we have surveyed and divided into several parcels, at the direction of said parties, a parcel of land previously described as:

Beginning 910 feet East of centerline of Section 6; North 765 feet, East 410 feet, South 500 feet, West 142 feet, South 265 feet, West 268 feet to beginning; except beginning 1115 feet East of centerline of section, North 765 feet, East 205 feet, South 500 feet, West 142 feet, South 265 feet, West 63 feet to beginning; on the Northeast 1/4 of Section 6, T4N, R1W.

and that we have found or set, as noted hereon, permanent markers to all corners and angle points of the boundaries of said parcels and that the more particular legal descriptions of said parcels are as follows:

Parcel "A"

A parcel of land in the Northeast 1/4 of Section 6, T4N, R1W, Meridian Township, Ingham County, Michigan; the surveyed boundary of said parcel described as commencing at the East 1/4 corner of said Section 6; thence West along the East-West 1/4 line of said Section 6 a distance of 1665.90 feet to the point of beginning of this description; thence West continuing along said East-West 1/4 line 68.33 feet; thence North perpendicular to said East-West 1/4 line 177.00 feet; thence East parallel with said East-West 1/4 line 68.33 feet; thence South perpendicular to said East-West 1/4 line 177.00 feet to the point of beginning; said parcel containing 0.27 acre more or less including 0.03 acre more or less presently in use as public right of way; said parcel subject to all easements and restriction if any.

Parcel "B"

A parcel of land in the Northeast 1/4 of Section 6, T4N, R1W, Meridian Township, Ingham County, Michigan; the surveyed boundary of said parcel described as commencing at the East 1/4 corner of said Section 6; thence West along the East-West 1/4 line of said Section 6 a distance of 1597.57 feet to the point of beginning of this description; thence West continuing along said East-West 1/4 line 68.33 feet; thence North perpendicular to said East-West 1/4 line 177.00 feet; thence East parallel with said East-West 1/4 line 68.33 feet; thence South perpendicular to said East-West 1/4 line 177.00 feet to the point of beginning; said parcel containing 0.27 acre more or less including 0.03 acre more or less presently in use as public right of way; said parcel subject to all easements and restriction if any.

Parcel "C"

A parcel of land in the Northeast 1/4 of Section 6, T4N, R1W, Meridian Township, Ingham County, Michigan; the surveyed boundary of said parcel described as commencing at the East 1/4 corner of said Section 6; thence West along the East-West 1/4 line of said Section 6 a distance of 1529.23 feet to the point of beginning of this description; thence West continuing along said East-West 1/4 line 68.34 feet; thence North perpendicular to said East-West 1/4 line 177.00 feet; thence West parallel with said East-West 1/4 line 136.66 feet; thence North perpendicular to said East-West 1/4 line 588.00 feet; thence East parallel to said East-West 1/4 line 205.00 feet; thence South perpendicular to said East-West 1/4 line 765.00 feet to the point of beginning; said parcel containing 3.06 acres more or less including 0.03 acre more or less presently in use as public right of way; said parcel subject to all easements and restrictions if any.

BRYAN LAND SURVEYS, P.C.

6019 Marsh Road

HASLETT, MICHIGAN 48840

Ph. (517) 339-1014

DRAWN BY C J B

SECTION 6, T4N, R1W

FIELD WORK BY R S

JOB NUMBER:

SHEET 2 OF 3

90-B-30911

CERTIFIED BOUNDARY SURVEY

WITNESSES TO SECTION CORNERS:

Center of Section 6, T4N, R1W, Liber 3 Page 561
Found 1/2" bar in mon box 3' West centerline of Porter and 2' South centerline of Biber St.
Found nail and tag Northwest side power pole, N45°E, 31.50'
Found P.K. nail Southeast side power pole, S45°W, 31.58'
Pinch pipe in concrete, S45°E, 33.46'
Pinch pipe in concrete, N45°W, 35.60'

East 1/4 corner Section 6, T4N, R1W, Liber 2, Page 385
Found 3/4" pipe, 2.5' deep, raised with bar and cap #25832
Found Clyde Stephens tag East side 36" Cottonwood, S85°W, 23.85'
Found concrete monument, West, 33.24'
Found concrete monument, S15°W, 127.23'
Found concrete monument, S15°E, 127.60'
Found 1/2" bar, East 32.66'

This survey was performed with an error of closure no greater than a ratio of 1 in 5000.

All bearings are derived from the East-West 1/4 line of Section 6, which is assumed to bear East.

Larry A. Bryan 10-19-90
Larry A. Bryan Date:
Licensed Land Surveyor No.25832

BRYAN LAND SURVEYS, P.C.

6019 Marsh Road

HASLETT, MICHIGAN 48840 Ph. (517) 339-1014

| | |
|-------------------|---------------------|
| DRAWN BY C J B | SECTION 6, T4N, R1W |
| FIELD WORK BY R S | JOB NUMBER: |
| SHEET 3 OF 3 | 90-B-30911 |

CERTIFIED BOUNDARY SURVEY

FOR : **JAMES FLEMING**

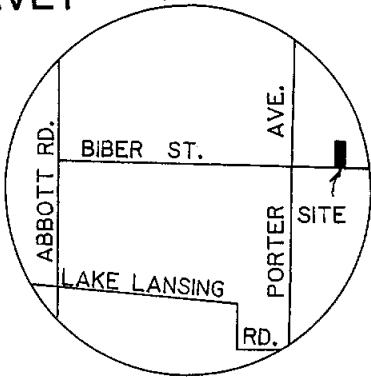

LOCATION MAP
(NO SCALE)

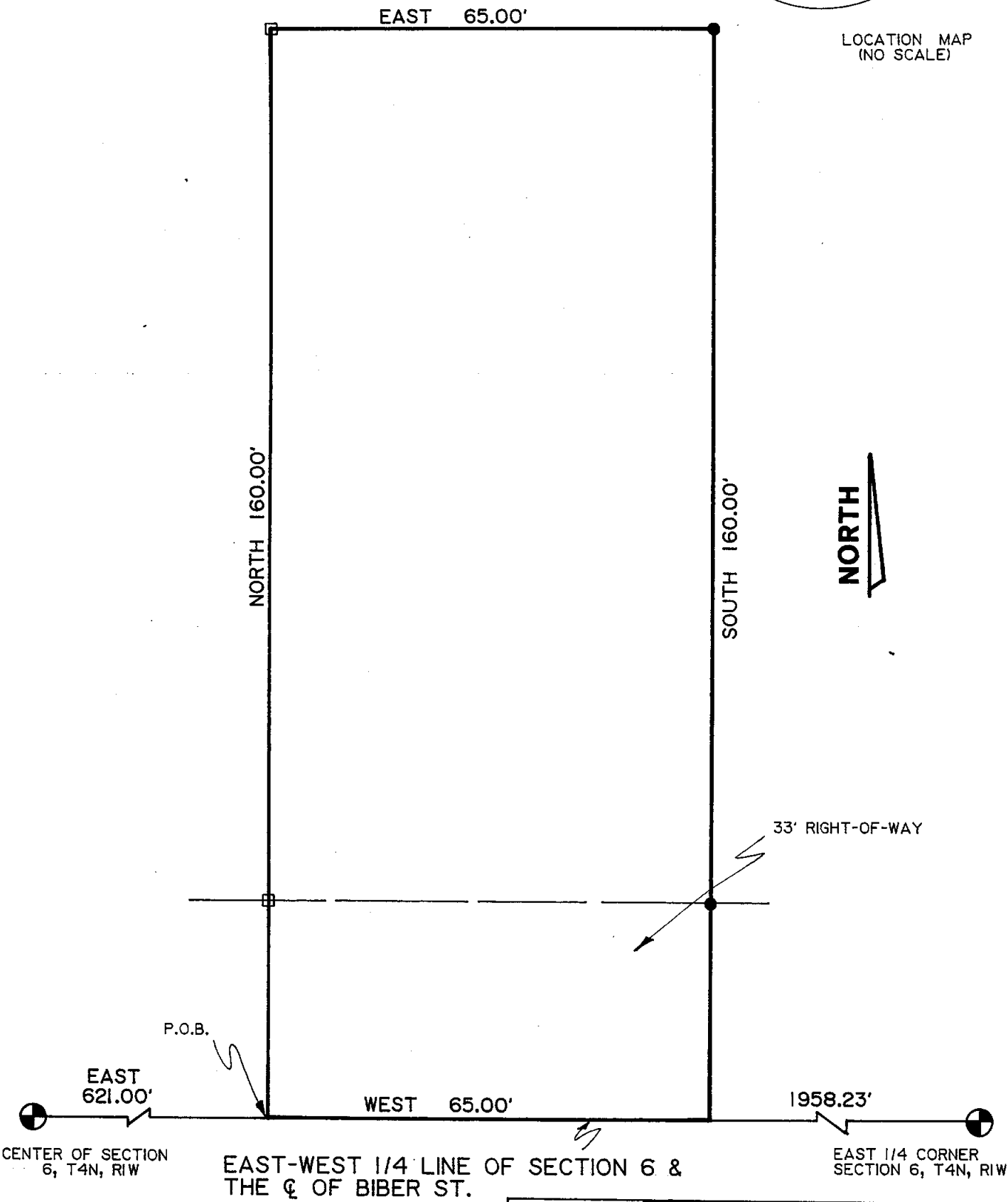

NORTH



LEGEND

- = SET 1/2" BAR & CAP
 - = FOUND 1/2" PIPE
 - = SURVEY BOUNDARY LINE
 - = DISTANCE NOT TO SCALE
- ALL DIMENSIONS ARE IN FEET
AND DECIMALS THEREOF.

BRYAN LAND SURVEYS, P.C.

6019 Marsh Road

HASLETT, MICHIGAN 48840 Ph. (517) 339-1014

| | | | |
|---------------|--------|-------------|-------------|
| DRAWN BY | C J B | SECTION | 6, T4N, RIW |
| FIELD WORK BY | D F | JOB NUMBER: | |
| SHEET | 1 OF 2 | | 9I-B-33364 |

CERTIFIED BOUNDARY SURVEY

CERTIFICATE OF SURVEY:

I hereby certify only to the parties named hereon that we have surveyed, at the direction of said parties, the following described parcel of land, and that we have found or set, as noted hereon, permanent markers to all corners of said parcel and that all visible encroachments of a permanent nature upon said parcel are as shown on this survey.

Beginning 621 feet East of the Center of Section 6, T4N, R1W, Meridian Township, Ingham County, Michigan; thence North 160 feet; thence East 65 feet; thence South 160 feet; thence West 65 feet to the point of beginning.

WITNESSES TO SECTION CORNERS:

Center of Section 6, T4N, R1W, Liber 3, Page 561.
Found 1/2" bar in mon box 3' West centerline of Porter and 2' South centerline of Biber St.
Found nail & tag Northwest side power pole, N45°E, 31.50'
Found P.K. nail Southeast side power pole, S45°W, 31.58'
Pinch pipe in concrete, S45°E, 35.46'
Pinch pipe in concrete, N45°W, 35.60'

East 1/4 Corner Section 6, T4N, R1W, Liber 2, Page 385.
Found 3/4" pipe, 2.5' deep, raised with bar and cap #25832.
Found Clyde Stephens tag East side 36" Cottonwood, S85°W, 23.85'
Found concrete monument, West, 33.24'
Found concrete monument, S15°W, 127.23'
Found concrete monument, S15°E, 127.60'
Found 1/2" bar, East, 32.66'

All bearings are derived from East-West 1/4 line assumed to bear East.

This survey was performed with an error of closure no greater than a ratio of 1 in 5000.

Larry A. Bryan 7-16-91

Larry A. Bryan Date:
Licensed Land Surveyor No.25832

BRYAN LAND SURVEYS, P.C.

6019 Marsh Road

HASLETT, MICHIGAN 48840

Ph. (517) 339-1014

DRAWN BY C J B

SECTION 6, T4N, R1W

FIELD WORK BY D F

JOB NUMBER:

SHEET 2 OF 2

91-B-33364

CERTIFIED BOUNDARY SURVEY

FOR: HALMICH SOD FARMS

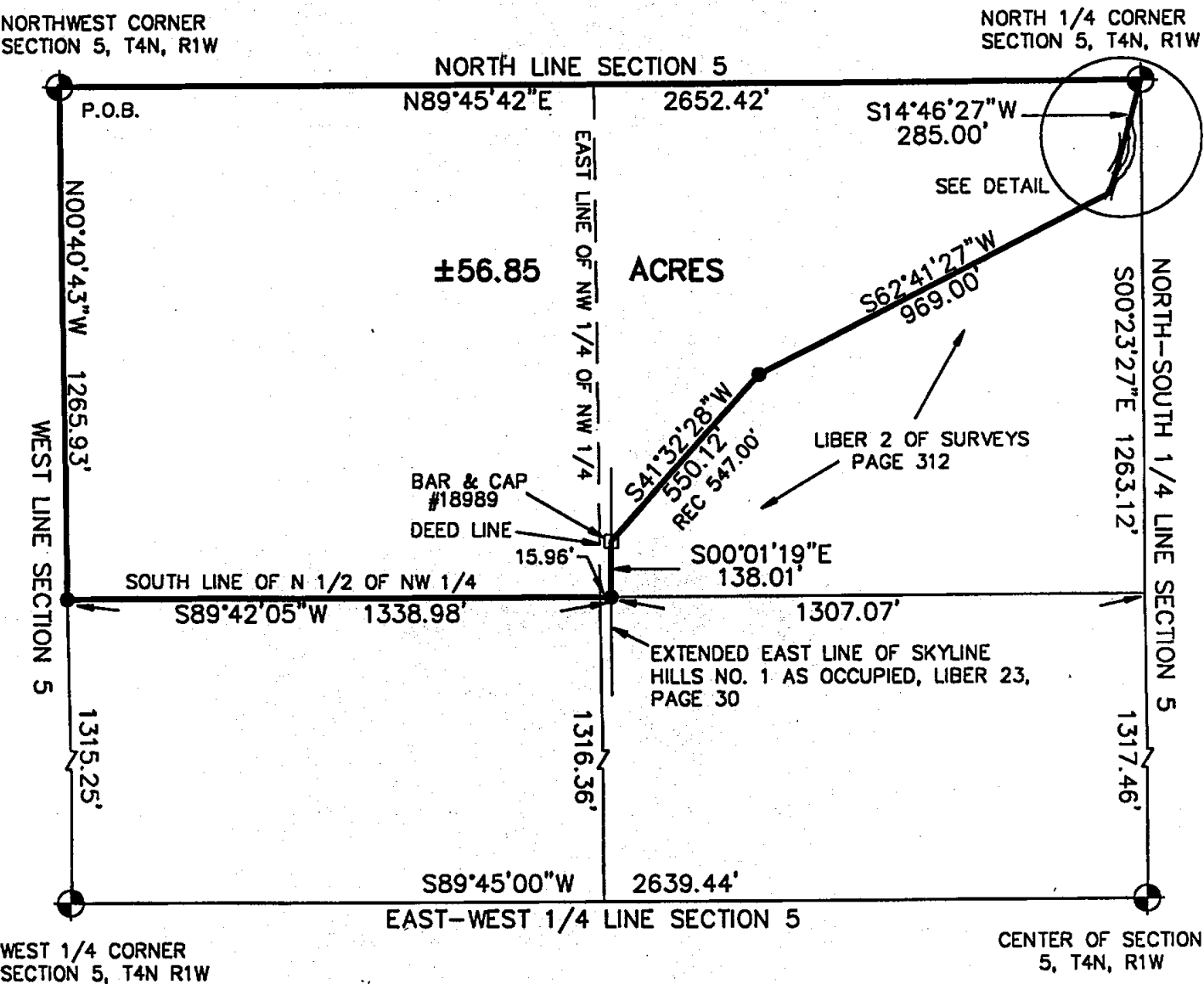
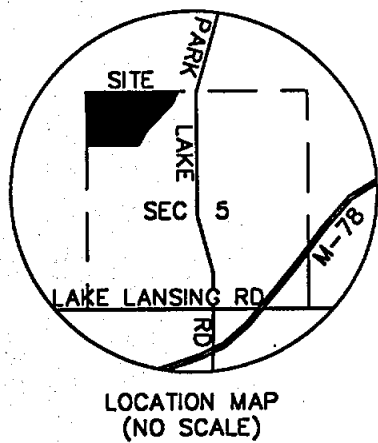
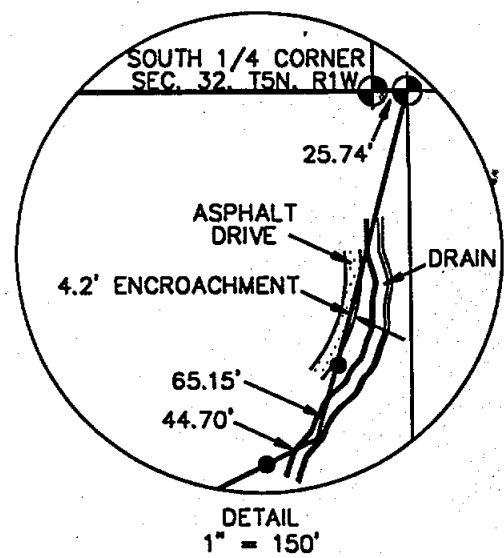

SCALE 1" = 400'



LEGEND

- = Set 1/2" Bar with Cap
 - = Found Iron as Noted
 - = Measured Distance
 - - - = Distance Not to Scale
 - x - x = Fence
 - [Pattern] = Concrete and/or Asphalt
 - [Pattern] = Deck or Porch
- All Dimensions are in Feet and Decimals Thereof.
All Improvements Not Shown.

BRYAN LAND SURVEYS, P.C.
6019 MARSH ROAD
HASLETT, MICHIGAN 48840 Ph. (517) 339-1014

| | |
|-------------------|---------------------|
| DRAWN BY T B | SECTION 5, T4N, R1W |
| FIELD WORK BY J I | JOB NUMBER: |
| SHEET 1 OF 3 | 94-B-47524 |

CERTIFIED BOUNDARY SURVEY

CERTIFICATE OF SURVEY:

I hereby certify only to the parties named hereon that we have surveyed at the direction of said parties, a parcel of land previously described as:

The Northwest 1/4 of the Northwest fractional 1/4 of Section 5, T4N, R1W, Meridian Township, Ingham County, Michigan. ALSO, a parcel of land on the NE 1/4 of the NW fractional 1/4 of Section 5, T4N, R1W, described as beginning at the Northeast corner of the Northwest fractional 1/4 of said Section 5, running thence South 15° West 285 feet; thence South 62°55' West 969 feet; thence South 41°42' West 547 feet; thence North 1125 feet; thence East to the place of beginning.

and that we have found or set, as noted hereon, permanent markers to all corners and angle points of the boundary of said parcel and that the more particular legal description of said parcel is as follows:

A parcel of land in the Northwest fractional 1/4 of Section 5, T4N, R1W, Meridian Township, Ingham County, Michigan, the surveyed boundary of said parcel described as: beginning at the Northwest corner of said Section 5; thence N89°45'42"E along the North line of said Section 2652.42 feet to the North 1/4 corner of said Section; thence S14°46'27"W 285.00 feet; thence S62°41'27"W 969.00 feet; thence S41°32'28"W 550.12 feet to the extended East line of Skyline Hills No. 1 Subdivision as recorded in Liber 23 of Plats, Page 30, Ingham County Records; thence S00°01'19"E along said East line 138.00 feet to the South line of the North 1/2 of the Northwest 1/4 of said Section; thence S89°42'05"W along said South line 1338.98 feet to the West line of said Section; thence N00°40'43"W along said West line 1265.93 feet to the point of beginning; said parcel containing 56.85 acres, more or less; said parcel subject to all easements and restrictions if any.

WITNESSES TO SECTION CORNERS:

North 1/4 corner Section 5, T4N, R1W, Liber 3, Page 345
Found boat spike in gravel drive
Found nail & tag Northeast side power pole, N70°W, 42.70'
Found nail & tag Northeast side 28" Poplar, S60°E, 70.95'
Southeast corner conc. headwall, S10°W, 24.55'
1/2" bar, South 1/4 corner Section 32, T5N, R1W, West, 25.74'

West 1/4 corner Section 5, T4N, R1W, Liber 2, Page 385
Found bar & cap #25832
Found monument, West, 33.24'
Found monument, Southwest, 127.33'
Found monument, Southeast, 127.60'
Found 1/2" bar, East, 32.60'

Northwest corner Section 5, T4N, R1W
Set bar & cap #25832 on line from North 1/4 corner Section 5, T4N, R1W, to Southwest corner Section 32, T5N, R1W at rec. GLO distance
Southwest corner pump house, S50°E, 64.16'
Set nail & tag Northeast side 20" Poplar, S40°W, 27.10
South C/L 36" CMP, N20°E, 25.55'
1/2" pipe & cap, West, 27.06'

BRYAN LAND SURVEYS, P.C.

6019 MARSH ROAD

HASLETT, MICHIGAN 48840 Ph. (517) 339-1014

DRAWN BY T B

SECTION 5, T4N, R1W

FIELD WORK BY J I

JOB NUMBER:

SHEET 2 OF 3

94-B-47524

CERTIFIED BOUNDARY SURVEY

Center of Section 5, T4N, R1W

Set bar & cap #25832 per Fouty survey as recorded in Liber 2 of Surveys,
Page 312, Ingham County Records

Set nail & tag West side 15" Sycamore, N60°E, 59.34'
1/2" bar, South, 23.19'

Southwest corner of house, S30°E, 132.41'

Northwest corner brick chimney, S45°E, 90.64'

This survey complies with the requirements of Public Act 132 of 1970, as amended, and was performed with an error of closure no greater than a ratio of 1 in 5000.

All bearings are derived from the East-West 1/4 line of Section 5 which is recorded to bear S89°45'00"W in Liber 2 of Surveys, Page 312, Ingham County Records.



12-22-94

Larry A. Bryan Date:
Licensed Land Surveyor No. 25832

BRYAN LAND SURVEYS, P.C.

6019 MARSH ROAD

HASLETT, MICHIGAN 48840 Ph. (517) 339-1014

DRAWN BY T B

SECTION 5, T4N, R1W

FIELD WORK BY J I

JOB NUMBER:

SHEET 3 OF 3

94-B-47524

CERTIFIED BOUNDARY SURVEY

FOR: **DARWIN RANES**

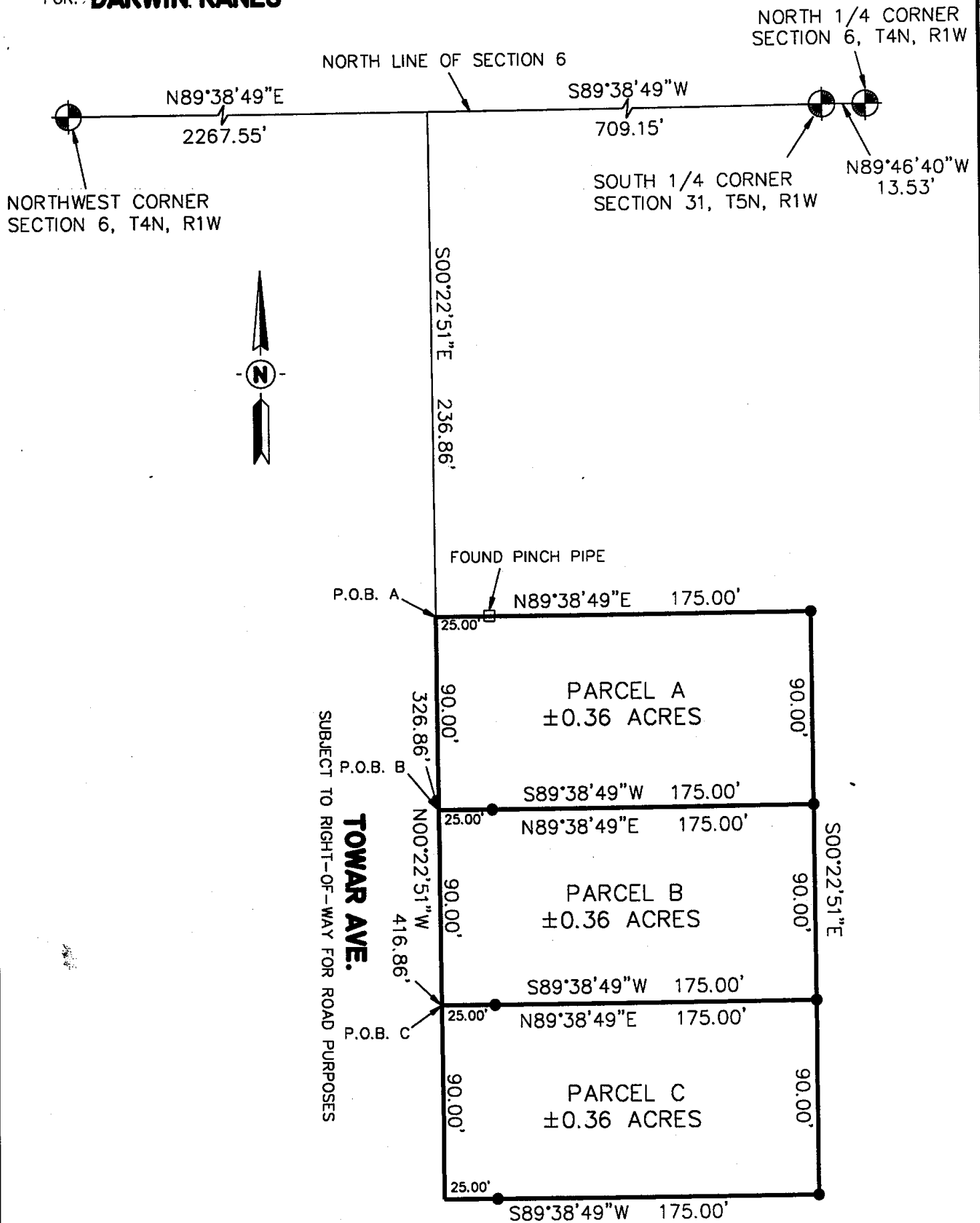

SCALE 1" = 60'



LEGEND

- = Set 1/2" Bar with Cap
- = Found Iron as Noted
- = Deed Line
- = Distance Not to Scale
- X-X- = Fence

All Dimensions are in Feet and Decimals Thereof.

All Improvements Not Shown.

BRYAN LAND SURVEYS, P.C.

6019 Marsh Road

HASLETT, MICHIGAN 48840 Ph. (517) 339-1014

DRAWN BY G L V

SECTION 6, T4N, R1W

FIELD WORK BY RS

JOB NUMBER:

SHEET 1 OF 3

95-B-48240

CERTIFIED BOUNDARY SURVEY

CERTIFICATE OF SURVEY:

I hereby certify only to the parties named hereon that we have surveyed several parcels of land within:

Beginning at a point which is 351.35 feet South of the North 1/4 post of Section 6, T4N, R1W, Meridian Township, Ingham County, Michigan, thence running South 351.35 feet, thence West 760 feet thence North 342 feet, thence East 760 feet to the place of beginning. Also beginning 380 feet West and 236.5 feet South of North 1/4 post of Section 6, T4N, R1W, Meridian Township, Ingham County, Michigan, thence West 380 feet, thence South 110 feet, thence East 380 feet, thence North 110 feet to beginning.

and that we have found or set, as noted hereon, permanent markers to all corners and angle points of the boundary of the parcels shown hereon and that the more particular legal descriptions of said parcels are as follows:

PARCEL A: A parcel of land in the Northwest fractional 1/4 of Section 6, T4N, R1W, Meridian Township, Ingham County, Michigan; the surveyed boundary of said parcel described as: Commencing at the North 1/4 corner of said Section 6; thence N89°46'40"W along the North line of said Section, 13.53 feet to the South 1/4 corner of Section 31, T5N, R1W, Bath Township, Clinton County, Michigan; thence S89°38'49"W continuing along the North line of said Section, 709.15 feet to the centerline of Towar Avenue; thence S00°22'51"E along said centerline 236.86 feet to the point of beginning of this description; thence N89°38'49"E parallel with said North line 175.00 feet; thence S00°22'51"E 90.00 feet; thence S89°38'49"W parallel with said North line 175.00 feet to the centerline of Towar Avenue; thence N00°22'51"W along said centerline 90.00 feet to the point of beginning; said parcel containing 0.36 Acre more or less; said parcel subject to right of way for road purposes along Towar Avenue; said parcel subject to all easements and restrictions if any.

PARCEL B: A parcel of land in the Northwest fractional 1/4 of Section 6, T4N, R1W, Meridian Township, Ingham County, Michigan; the surveyed boundary of said parcel described as: Commencing at the North 1/4 corner of said Section 6; thence N89°46'40"W along the North line of said Section, 13.53 feet to the South 1/4 corner of Section 31, T5N, R1W, Bath Township, Clinton County, Michigan; thence S89°38'49"W continuing along the North line of said Section, 709.15 feet to the centerline of Towar Avenue; thence S00°22'51"E along said centerline 326.86 feet to the point of beginning of this description; thence N89°38'49"E parallel with said North line 175.00 feet; thence S00°22'51"E 90.00 feet; thence S89°38'49"W parallel with said North line 175.00 feet to the centerline of Towar Avenue; thence N00°22'51"W along said centerline 90.00 feet to the point of beginning; said parcel containing 0.36 Acre more or less; said parcel subject to right of way for road purposes along Towar Avenue; said parcel subject to all easements and restrictions if any.

PARCEL C: A parcel of land in the Northwest fractional 1/4 of Section 6, T4N, R1W, Meridian Township, Ingham County, Michigan; the surveyed boundary of said parcel described as: Commencing at the North 1/4 corner of said Section 6; thence N89°46'40"W along the North line of said Section, 13.53 feet to the South 1/4 corner of Section 31, T5N, R1W, Bath Township, Clinton County, Michigan; thence S89°38'49"W continuing along the North line of said Section, 709.15 feet to the centerline of Towar Avenue; thence S00°22'51"E along said centerline 416.86 feet to the point of beginning of this description; thence N89°38'49"E parallel with said North line 175.00 feet; thence S00°22'51"E 90.00 feet; thence S89°38'49"W parallel with said North line 175.00 feet to the centerline of Towar Avenue; thence N00°22'51"W along said centerline 90.00 feet to the point of beginning; said parcel containing 0.36 Acre more or less; said parcel subject to right of way for road purposes along Towar Avenue; said parcel subject to all easements and restrictions if any.

BRYAN LAND SURVEYS, P.C.

6019 Marsh Road

HASLETT, MICHIGAN 48840 Ph. (517) 339-1014

DRAWN BY G L V

SECTION 6, T4N, R1W

FIELD WORK BY RS

JOB NUMBER:

SHEET 2 OF 3

95-B-48240

CERTIFIED BOUNDARY SURVEY

WITNESSES TO SECTION CORNERS:

Northwest corner Section 6, T4N, R1W, Liber 8, Page 344.
Found 3" diameter disk stamped Clinton County Remonumentation in monument box.

Found nail & tag #18989 in South side power pole, N35°E, 92.37'
Found nail & tag #18989 in North side 18" Poplar, N70°W, 55.95'
Found nail & tag #18989 in South side 24" Poplar, West, 52.61'
Found nail & tag #13039 in North side 6" guard rail post, East, 15.41'

North 1/4 corner Section 6, T4N, R1W,
Set 1/2" bar & cap #25832 14' South of the South edge of gravel road and 30' West of the centerline of a ditch.

Found nail & tag North side 14" Twin Hickory, West, 26.01'
Chisel mark on North end of C.M.P., N40°E, 59.21'
Pipe & cap #11370, South 1/4 corner Section 31, T5N, R1W, West, 13.53'
Centerline of gas pipe line marker, N80°E, 12.70'

South 1/4 corner Section 31, T5N, R1W, Liber 2, Page 361.
Found pipe & cap #11370 14' South of the South edge of gravel road and 50' West of the centerline of a ditch.

Found nail & tag North side 14" Twin Hickory, West, 12.57'
Bar & cap #25832, North 1/4 Section 6, T4N, R1W, East, 13.53'
Chisel mark on North end C.M.P., N50°E, 67.44'
Centerline of gas pipe line marker, N80°E, 25.71'

This survey complies with the requirements of Public Act 132 of 1970, as amended, and was performed with an error of closure no greater than a ration of 1 in 5000.

All bearings are derived from the North line of Section 6, which is recorded to bear N89°38'48"E on Liber 2 of Surveys Page 263 of the Clinton County Records.

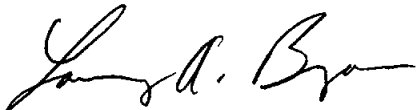

4-17-95

Larry A. Bryan Date:
Licensed Land Surveyor No. 25832

BRYAN LAND SURVEYS, P.C.

6019 Marsh Road
HASLETT, MICHIGAN 48840 Ph. (517) 339-1014

DRAWN BY G L V

SECTION 6, T4N, R1W

FIELD WORK BY RS

JOB NUMBER:

SHEET 3 OF 3

95-B-48240

RS / (H)
3-31-95
95-B-48240
NW Long Sec C
McT Trap
DEM

| | #48290 | |
|-----------------------------------------|----------|--------|
| LOS 6 TYN R/W | L 3 | P 56 |
| Fd 1/2 Ore & Biber 1/2 Porter | | |
| Fd Pinch ppc inc 545°S | 35.55' | |
| " " " | N45W | 35.55' |
| Fd NW 1/4 N 1/2 S R.D. | N45°E | 31.47 |
| Fd P.K. nail sgs utility pole | 545°W | 31.5 |
| NW 1/4 Sec 500 1/2 TYN R/W | | |
| Fd 3" diameter Disk stamped Clinton Co. | | |
| Perm. Per Ore CRC | 18 P 344 | |
| measured w/its same as | (Per JA) | |

| ① | | | | |
|----|---------------------------------------------|---------------------------|------------------|--|
| 1 | 5-MAIL 2' @ 2056 | 45' | 576 81 14" MARLE | |
| 2 | 5-MAIL 2' @ 3000 | TOUR 6' HSE # 6296 | | |
| 3 | 5-MAIL 2' @ 3000 | TOUR 20' N & COWT LINE ED | | |
| 4 | PITCH PIPE | | | |
| 5 | 1/2 PIPE P-COR | | | |
| 6 | 1/2 PIPE P-COR | | | |
| 7 | 5-MAIL P.P. P-COR | | | |
| 8 | 5-MAIL 2' @ 3000 | TOUR 7' N HSE # 6270 | | |
| 9 | COS # 6 | | | |
| 10 | 5-MAIL 13' @ COWT LINE ED 17' @ N.W. # 3222 | | | |
| 11 | 5-MAIL 13' @ COWT LINE ED 17' @ N.W. # 3222 | | | |
| 12 | 5-MAIL 13' @ COWT LINE ED 17' @ N.W. # 3222 | | | |
| 13 | 5-MAIL 13' @ COWT LINE ED 17' @ N.W. # 3222 | | | |
| 14 | 5-MAIL 13' @ COWT LINE ED 17' @ N.W. # 3222 | | | |
| 15 | 5-MAIL 13' @ COWT LINE ED 17' @ N.W. # 3222 | | | |

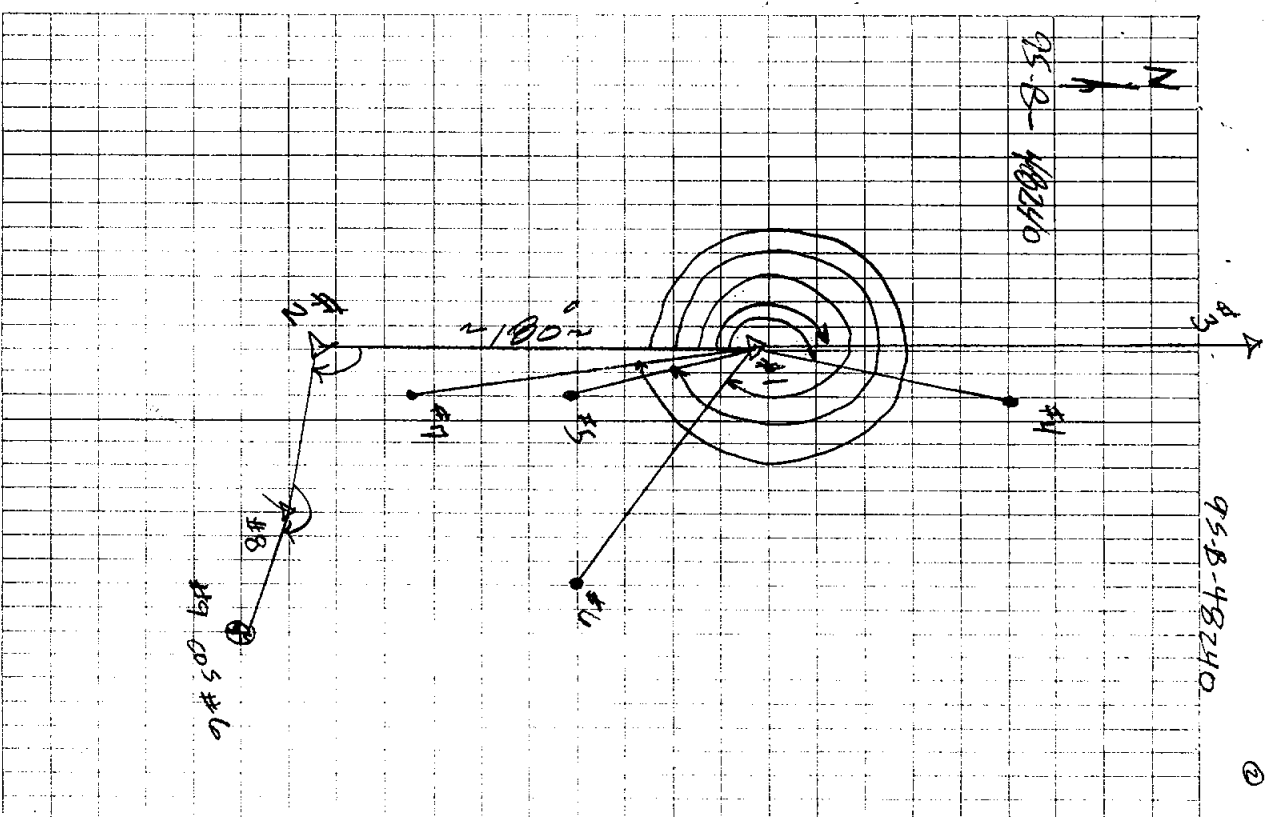

| | | | | | |
|----|--------|--------|---|-------|-------------|
| 16 | SE COR | SEC 31 | 7 | 942 | 11370-18059 |
| 17 | NE COR | SEC 4 | 7 | 18814 | |

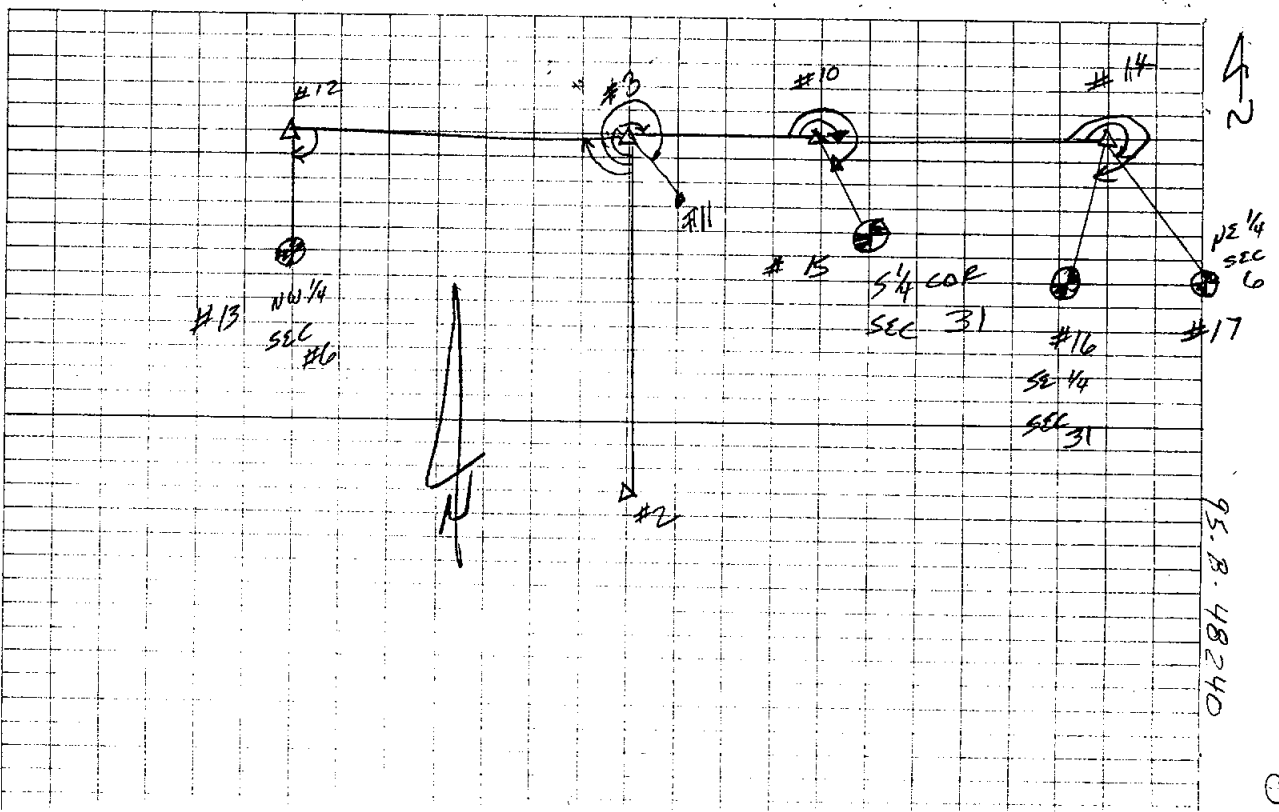

| | | |
|----|---------------|----------------------------------|
| 51 | SE COR LOT 38 | SUPP. PLAT OF |
| 52 | NW COR LOT 11 | TRUMB FIELDS NORTHCHESTER SUB |

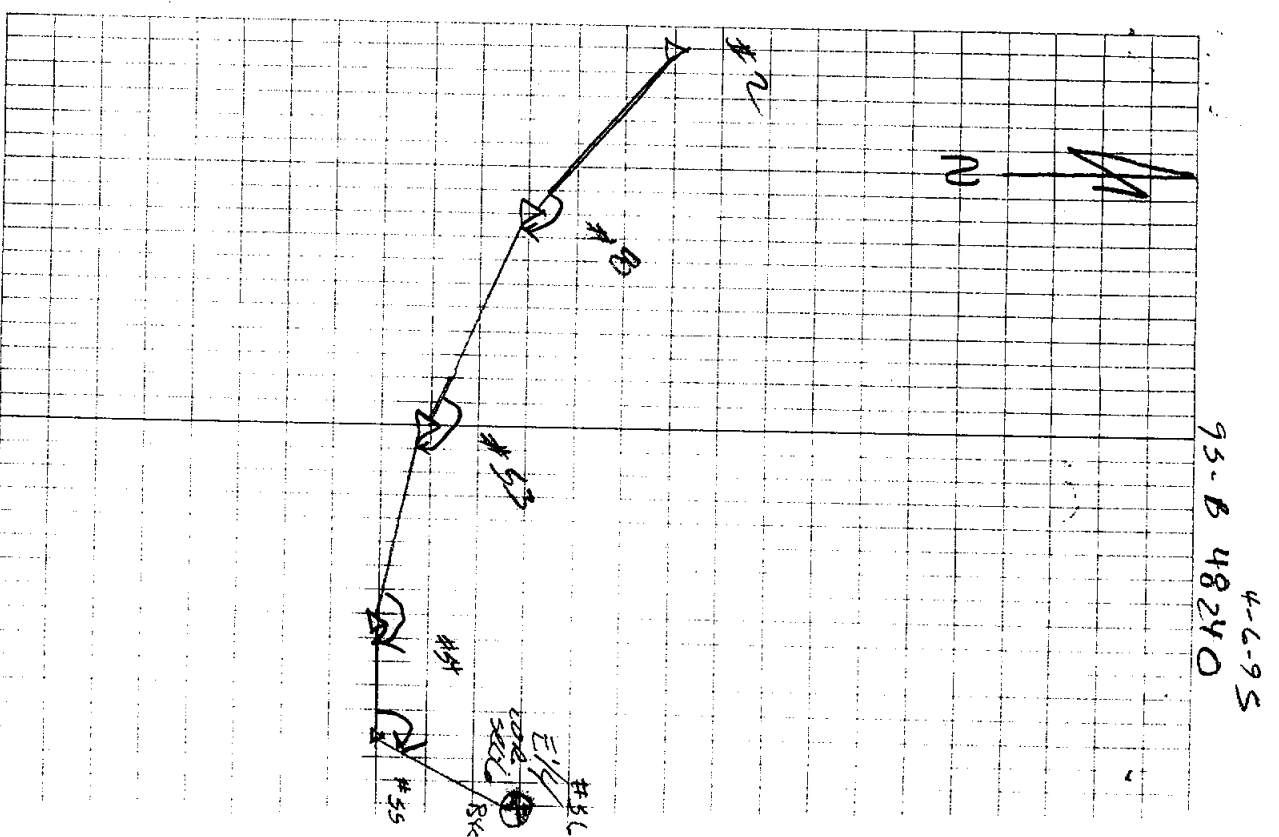

| | | | | | | |
|----|-------|------------------------|-------------|-----------|-----|--|
| 50 | S-NAL | 3'0" FORCE | | | | |
| 53 | S-NAL | 1'0" NEAR BLICE | #316 | 4 HSE | | |
| 54 | S-FX | 3'0" COE DRIVE LOT | 35' W | ALL FENCE | | |
| | | COE FOR SATURITE DISHS | | | | |
| 55 | S-NAL | 10' 3' W NAL COE DRIVE | 62.50 | COE DRIVE | | |
| 56 | E 1/4 | COE SEC 6 | 442 | DUITS | PER | |
| | BYE | | 89-10-24728 | | | |

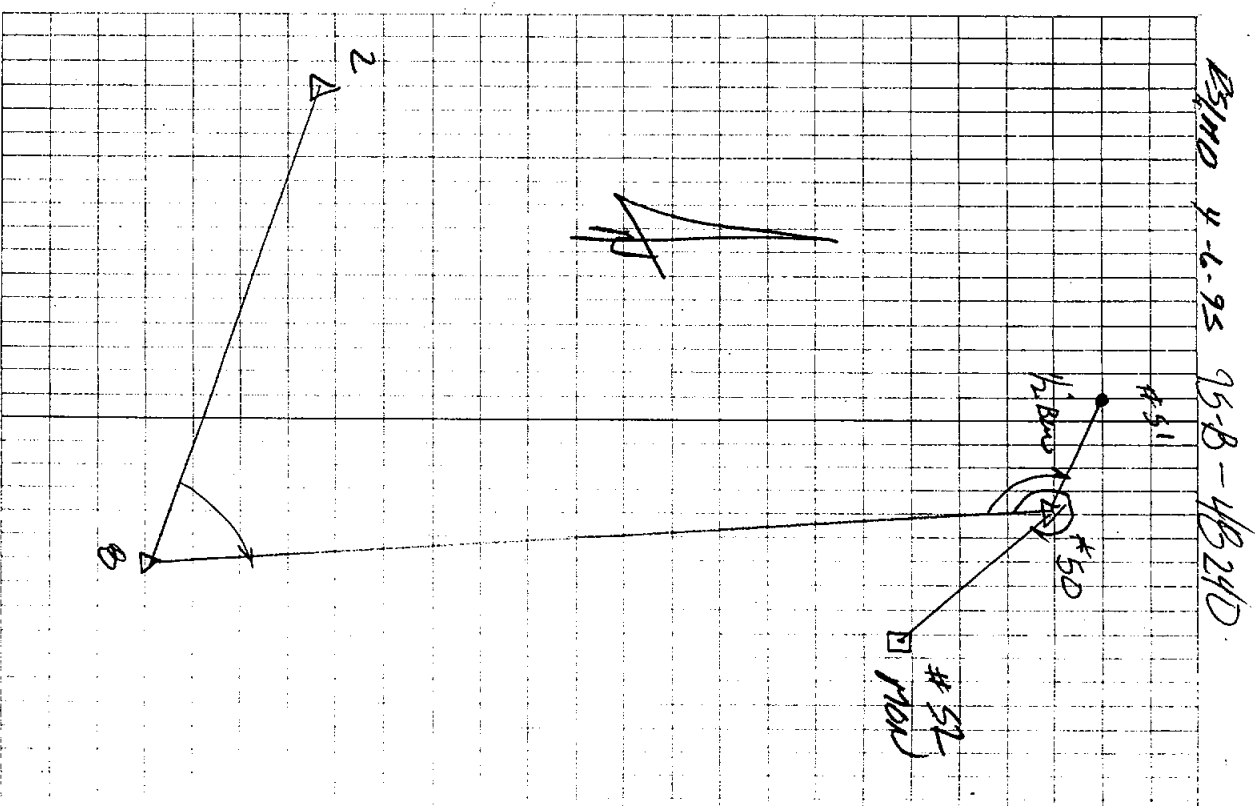

CERTIFIED BOUNDARY SURVEY

FOR: **WALNUT HILLS COUNTRY CLUB**

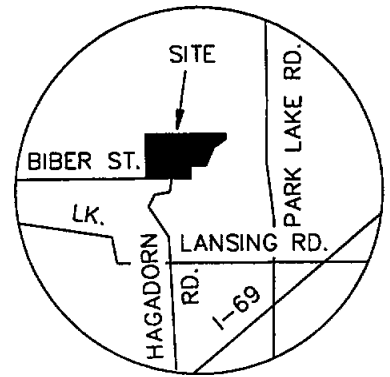

LOCATION MAP
(NO SCALE)

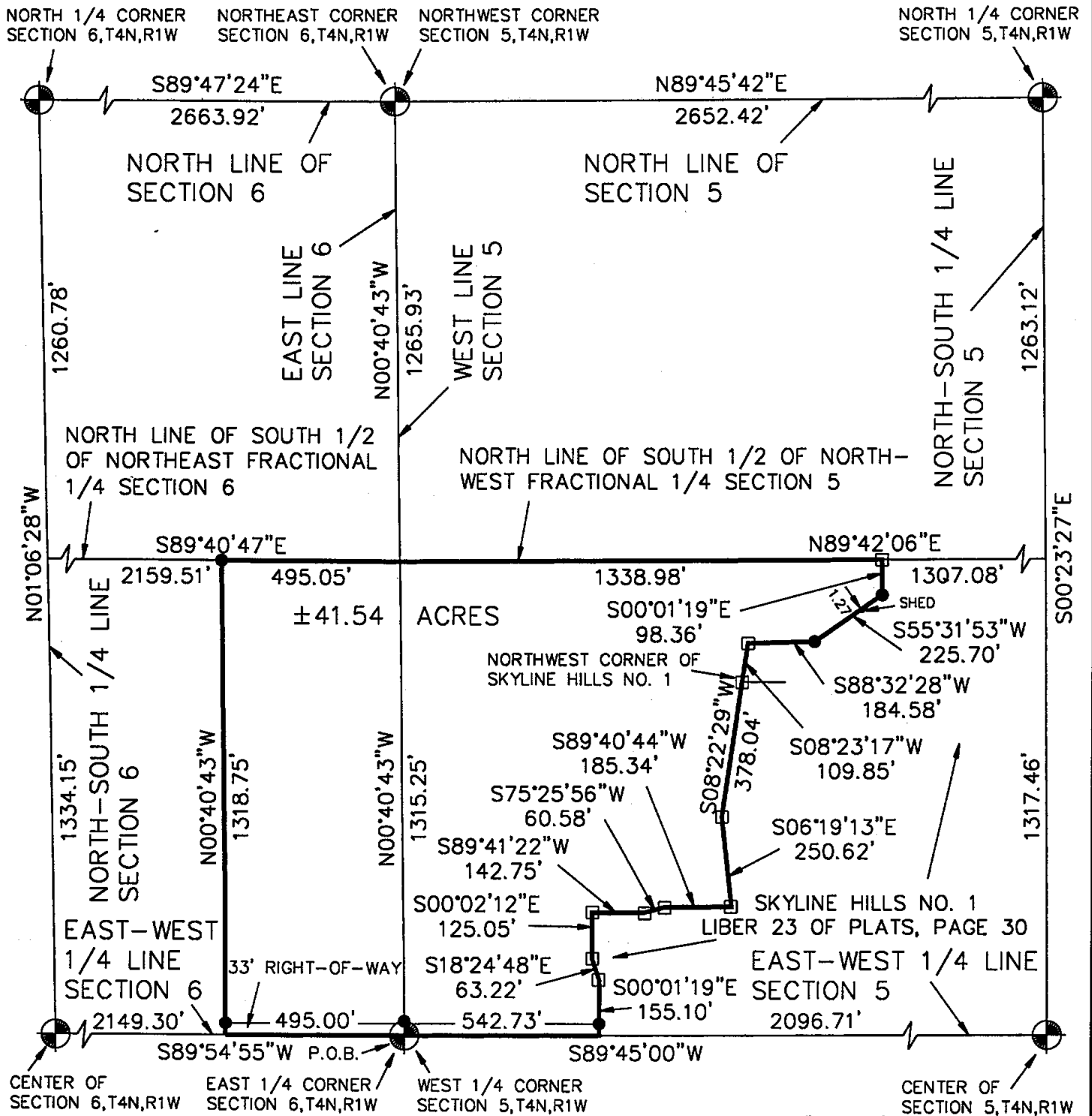

LEGEND

- = Set 1/2" Bar with Cap
- = Found Monument
- = Survey Boundary Line
- = Distance Not to Scale
- X-X- = Fence
- ▨ = Concrete and/or Asphalt
- ▨ = Deck or Porch

All Dimensions are in Feet and Decimals Thereof.

All Improvements Not Shown.

BRYAN LAND SURVEYS, P.C.

6019 Marsh Road

HASLETT, MICHIGAN 48840

Ph. (517) 339-1014

DRAWN BY RST

SECTION 5 & 6, T4N, R1W

FIELD WORK BY RS

JOB NUMBER:

SHEET 1 OF 3

95-B-48405

CERTIFIED BOUNDARY SURVEY

CERTIFICATE OF SURVEY:

I hereby certify only to the parties named hereon that we have surveyed a parcel of land within:

The Northwest fractional 1/4 of Section 5, T4N, R1W and the Northeast fractional 1/4 of Section 6, T4N, R1W, Meridian Township, Ingham County, Michigan.

and that we have found or set, as noted hereon, permanent markers to all corners and angle points of the boundary of the parcel shown hereon and that the more particular legal description of said parcel is as follows:

A parcel of land in the Northwest fractional 1/4 of Section 5, T4N, R1W and the Northeast fractional 1/4 of Section 6, T4N, R1W, Meridian Township, Ingham County, Michigan, the surveyed boundary of said parcel described as Beginning at the East 1/4 of said Section 6; thence S89°54'55"W along the East-West 1/4 line of said Section 6 a distance of 495.00 feet; thence N00°40'43"W parallel with the East line of said Section 6 a distance of 1318.75 feet to the North line of the South 1/2 of the Northeast fractional 1/4 of said Section 6; thence S89°40'47"E along said North line 495.05 feet to the West line of said Section 5; thence N89°42'06"E along the North line of the South 1/2 of the Northwest fractional 1/4 of said Section 5 a distance of 1338.98 feet; thence S00°01'19"E 98.36 feet; thence S55°31'53"W 225.70 feet; thence S88°32'28"W 184.58 feet; thence S08°23'17"W 109.85 feet to the Northwest corner of Skyline Hills No. 1 Subdivision, as recorded in Liber 23 of Plats, Page 30, Ingham County Records, thence along the Westerly line of said Subdivision the following 8 courses; S08°22'29"W 378.04 feet, S06°19'13"E 250.62 feet, S89°40'44"W 185.34 feet, S75°25'56"W 60.58 feet, S89°41'22"W 142.75 feet, S00°02'12"E 125.05 feet, S18°24'48"E 63.22 feet and S00°01'19"E 155.10 feet to the East-West 1/4 line of said Section 5; thence S89°45'00"W along said East-West 1/4 line 542.73 feet to the point of beginning; said parcel containing 41.54 acres more or less, including 0.78 acre more or less presently in use as public right of way; said parcel subject to all easements and restrictions if any.

BRYAN LAND SURVEYS, P.C.

6019 Marsh Road

HASLETT, MICHIGAN 48840 Ph. (517) 339-1014

| | | |
|---------------|--------|------------------------|
| DRAWN BY | RST | SECTION 5 & 6, T4N,R1W |
| FIELD WORK BY | RS | JOB NUMBER: |
| SHEET | 2 OF 3 | 95-B-48405 |

CERTIFIED BOUNDARY SURVEY

WITNESSES TO SECTION CORNERS:

East 1/4 corner Section 6, T4N, R1W & West 1/4 corner Section 5, T4N, R1W, Liber 2 Page 385.

Found 3/4" pipe 2.5' deep, raised with bar & cap No. 25832.

Found Clyde Stephens tag, East side 36" Cottonwood, S85°W, 23.85'

Found concrete monument, West, 33.24'

Found concrete monument, S15°W, 127.23'

Found concrete monument, S15°E, 127.60'

Found 1/2" bar, East, 32.60'

Center of Section 6, T4N, R1W, Liber 3 Page 561.

Found 1/2" bar at c/l Biber and Porter St.

Found pinch pipe in concrete, S45°E, 35.55'

Found pinch pipe in concrete, N45°W, 35.55'

Found nail & tag, Northwest side power pole, N45°E, 31.47'

Found pk nail, Southeast side utility pole, S45°W, 31.57'

North 1/4 corner Section 6, T4N, R1W.

Found 1/2" bar & cap No. 25832, 14' South of South edge of gravel road and 30' West of c/l of a ditch.

Found nail & tag, North side 14" Twin Hickory, West, 26.01'

Chiseled mark on North end of CMP, N40°E, 59.21'

Pipe & cap #11370, South 1/4 corner Section 31, T5N, R1W, West, 13.53'

Centerline of gas pipe line marker, N80°E, 12.70'

Northeast corner Section 6, T4N, R1W & Northwest corner Section 5, T4N, R1W.

Found bar & cap No. 25832 on line from North 1/4 corner Section 5, T4N, R1W, to Southwest corner Section 32, T5N, R1W at rec. GLO distance.

Found nail & tag, Northeast side 20" Poplar, S40°W, 27.10'

Found 1/2" bar & cap, West, 27.06'

Southwest corner of pump house, S50°E, 64.16'

South c/l 36" CMP, N20°E, 25.55'

North 1/4 corner Section 5, T4N, R1W, Liber 3 Page 345.

Found boat spike in gravel dr.

Found 1/2" bar, South 1/4 corner Section 32, T5N, R1W, 25.73'

Found nail & tag, Northeast side power pole, N70°W, 42.73'

Southeast corner of concrete headwall, S10°W, 24.52'

Set nail & tag, North side 10" Maple, S80°W, 87.13'

Center of Section 5, T4N, R1W, Liber 3 Page 347.

Found bar & cap #25832.

Found nail & tag, West side 15" Sycamore, N60°E, 59.58'

Found monument, South, 23.25'

Southwest corner of house, S30°E, 132.41'

Northwest corner of chimney, S45°E, 90.73'

This survey complies with the requirements of Public Act 132, as amended, and was performed with an error of closure no greater than a ratio of 1 in 5000.

All bearings are derived from the East-West 1/4 line of Section 5 which is recorded to bear S89°45'00"W in Liber 2 of Surveys, Page 312, Ingham County Records.

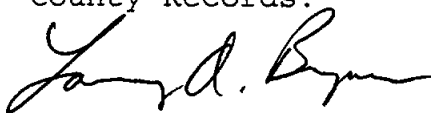
 6-7-95
Larry A. Bryan Date:
Licensed Land Surveyor No. 25832

BRYAN LAND SURVEYS, P.C.

6019 Marsh Road

HASLETT, MICHIGAN 48840 Ph. (517) 339-1014

DRAWN BY RST

SECTION 5 & 6, T4N, R1W

FIELD WORK BY RS

JOB NUMBER:

SHEET 3 OF 3

95-B-48405

CERTIFIED BOUNDARY SURVEY

FOR: CITY OF EAST LANSING

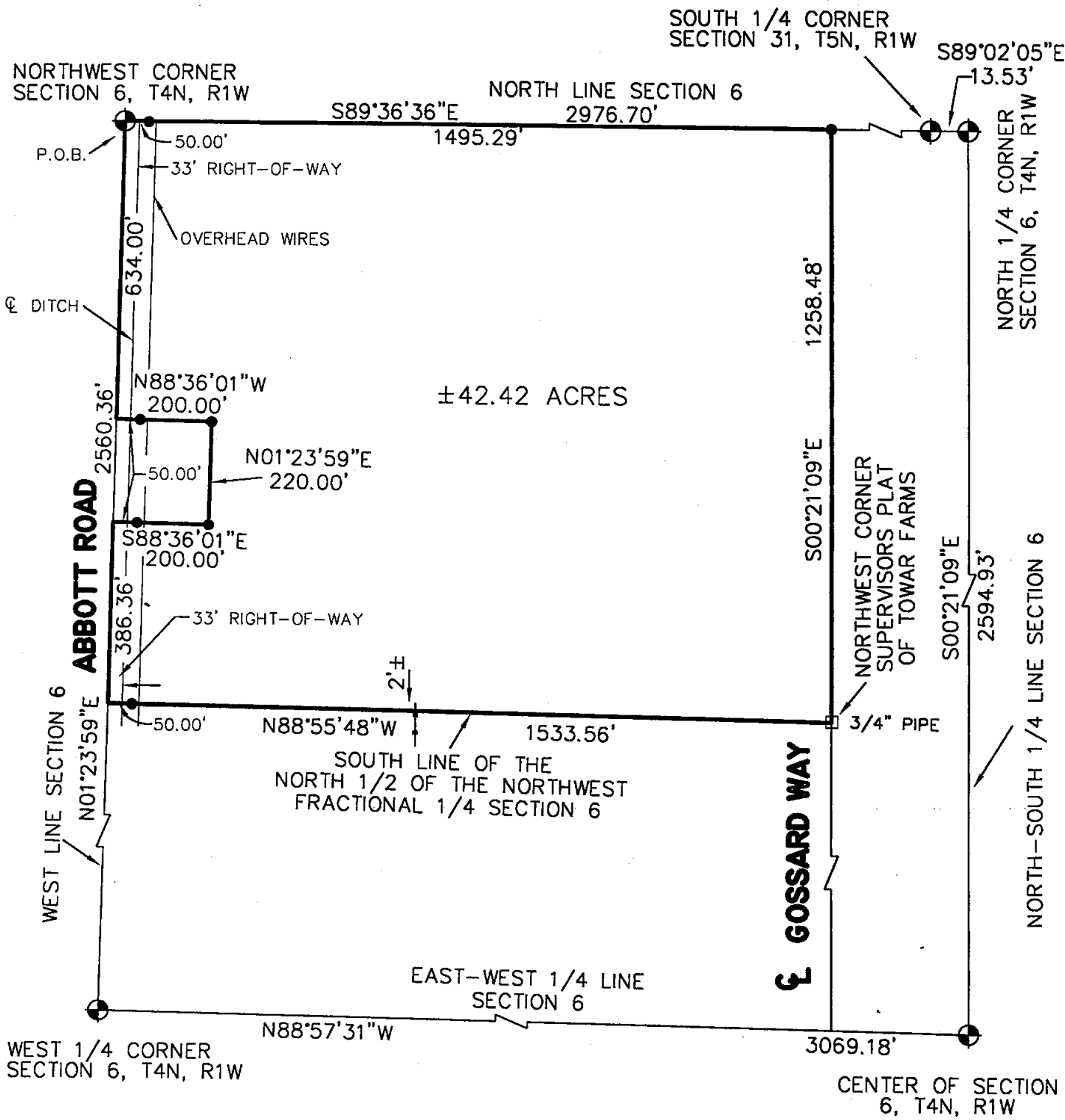

LEGEND

- = Set 1/2" Bar with Cap
- = Found Iron as Noted
- = Survey Boundary Line
- = Distance Not to Scale
- x-x- = Fence
- ▨ = Concrete and/or Asphalt
- ▨ = Deck or Porch

All Dimensions are in Feet and Decimals Thereof.
All Improvements Not Shown.

SCALE 1" = 300'



BRYAN LAND SURVEYS, P.C.

6019 Marsh Road
Haslett, Michigan 48840
Ph. (517) 339-1014

204 S. Cochran Ave.
Charlotte, Michigan 48813
Ph. (517) 543-7076

| | | | |
|---------------|--------|-------------|-------------|
| DRAWN BY | MGO | SECTION | 6, T4N, R1W |
| FIELD WORK BY | DF | JOB NUMBER: | |
| SHEET | 1 OF 3 | | 97-B-53222 |

CERTIFIED BOUNDARY SURVEY

CERTIFICATE OF SURVEY

I hereby certify only to the parties named hereon that we have surveyed at the direction of said parties, a parcel of land previously described as:

The North 1/2 of the Northwest 1/4 of Section 6, Town 4 North, Range 1 West, Meridian Township, except the East 1520 feet thereof. Also except beginning 634 feet South of the Northwest corner of Section 6, East 200 feet, South 220 feet, West 200 feet to the West Section line, North 220 feet to point of beginning, Meridian Township, Ingham County, Michigan: subject to any and all restrictions and easements of record.

and that we have found or set, as noted hereon, permanent markers to all corners and angle points of the boundary of said parcel and that the more particular legal description of said parcel is as follows:

A parcel of land in the Northwest fractional 1/4 of Section 6, T4N, R1W, Meridian Township, Ingham County, Michigan, the surveyed boundary of said parcel described as: Beginning at the Northwest corner of said Section thence S89°36'36"E along the North line of said Section 1495.29 feet; thence S00°21'09"E 1258.48 feet to the Northwest corner of Supervisors Plat of Towar Farms as recorded in Liber 12 of Plats, Page 38, Ingham County Records; thence N88°55'48"W along the South line of the North 1/2 of the Northwest fractional 1/4 of said Section, 1533.56 feet to the West line of said Section; thence N01°23'59"E along said West line 386.36 feet; thence S88°36'01"E perpendicular with said West line 200.00 feet; thence N01°23'59"E parallel with said West line 220.00 feet; thence N88°36'01"W perpendicular with said West line 200.00 feet to said West line; thence N01°23'59"E along said West line 634.00 feet to the point of beginning; said parcel containing 42.42 acres more or less, including 0.77 acre more or less presently in use as public right of way; said parcel subject to all easements and restrictions if any.

WITNESSES TO SECTION CORNERS:

Northwest corner Section 6, T4N, R1W, Liber 8, Page 344.

Found 3" diameter disk stamped Clinton County Remonumentation in monument box.

Found nail & tag #18989 in South side power pole, N35°E, 92.37'

Found nail & tag #18989 in North side 18" Poplar, N70°W, 55.95'

Found nail & tag #18989 in South side 24" Poplar, West, 52.61'

Found nail & tag #13039 in North side 6" guard rail post, East, 15.41'

North 1/4 corner Section 6, T4N, R1W,

Set 1/2" bar & cap #25832 14' South of the South edge of gravel road and 30' West of the centerline of a ditch.

Found nail & tag North side 14" Twin Hickory, West, 26.01'

Chisel mark on North end of C.M.P., N40°E, 59.21'

Pipe & cap #11370, South 1/4 corner Section 31, T5N, R1W, West, 13.53'

Centerline of gas pipe line marker, N80°E, 12.70'

West 1/4 corner Section 6, T4N, R1W.

Found railroad spike centerline of Abbott Road.

Found nail & tag #18989 South side 12" Elm, N30°W, 36.82'

Found Stephens nail & tag East side 12" Poplar, N15°W, 48.73'

Found 1/2" pipe centerline Abbott Road, North, 24.60'

BRYAN LAND SURVEYS, P.C.

6019 Marsh Road
Haslett, Michigan 48840
Ph. (517) 339-1014

204 S. Cochran Ave.
Charlotte, Michigan 48813
Ph. (517) 543-7076

DRAWN BY MGO

SECTION . 6, T4N, R1W

FIELD WORK BY DF

JOB NUMBER:

SHEET 2 OF 3

97-B-53222

CERTIFIED BOUNDARY SURVEY

South 1/4 corner Section 31, T5N, R1W, Liber 2, Page 361.
Found pipe & cap #11370 14' South of the South edge of gravel road and 50'
West of the centerline of a ditch.
Found nail & tag North side 14" Twin Hickory, West, 12.57'
Bar & cap #25832, North 1/4 Section 6, T4N, R1W, East, 13.53'
Chisel mark on North end C.M.P., N50°E, 67.44'
Centerline of gas pipe line marker, N80°E, 25.71'

Center of Section 6, T4N, R1W, Liber 3, Page 561.
Found 1/2" bar & cap 3' West centerline of Porter Road and 2' South
centerline of Biber St.
Found nail & tag Northwest side power pole, N45°E, 31.50'
Found P.K. nail Southeast side power pole, S45°W, 31.58'
Pinch pipe in concrete, S45°E, 35.46'
Pinch pipe in concrete, N45°W, 35.60'

This survey complies with the requirements of Public Act 132 of 1970, as amended, and was performed with an error of closure no greater than a ratio of 1 in 5000.

All bearings are derived from the North line of said Section which is shown to bear S89°36'36"E on previous survey No. 96-B-51998 by Bryan Land Surveys.



1-29-97

Larry A. Bryan Date:
Licensed Land Surveyor No. 25832

BRYAN LAND SURVEYS, P.C.

6019 Marsh Road
Haslett, Michigan 48840
Ph. (517) 339-1014

204 S. Cochran Ave.
Charlotte, Michigan 48813
Ph. (517) 543-7076

DRAWN BY MGO

SECTION 6, T4N, R1W

FIELD WORK BY DF

JOB NUMBER:

SHEET 3 OF 3

97-B-53222

CERTIFIED BOUNDARY SURVEY

FOR: **J & L INVESTMENT**

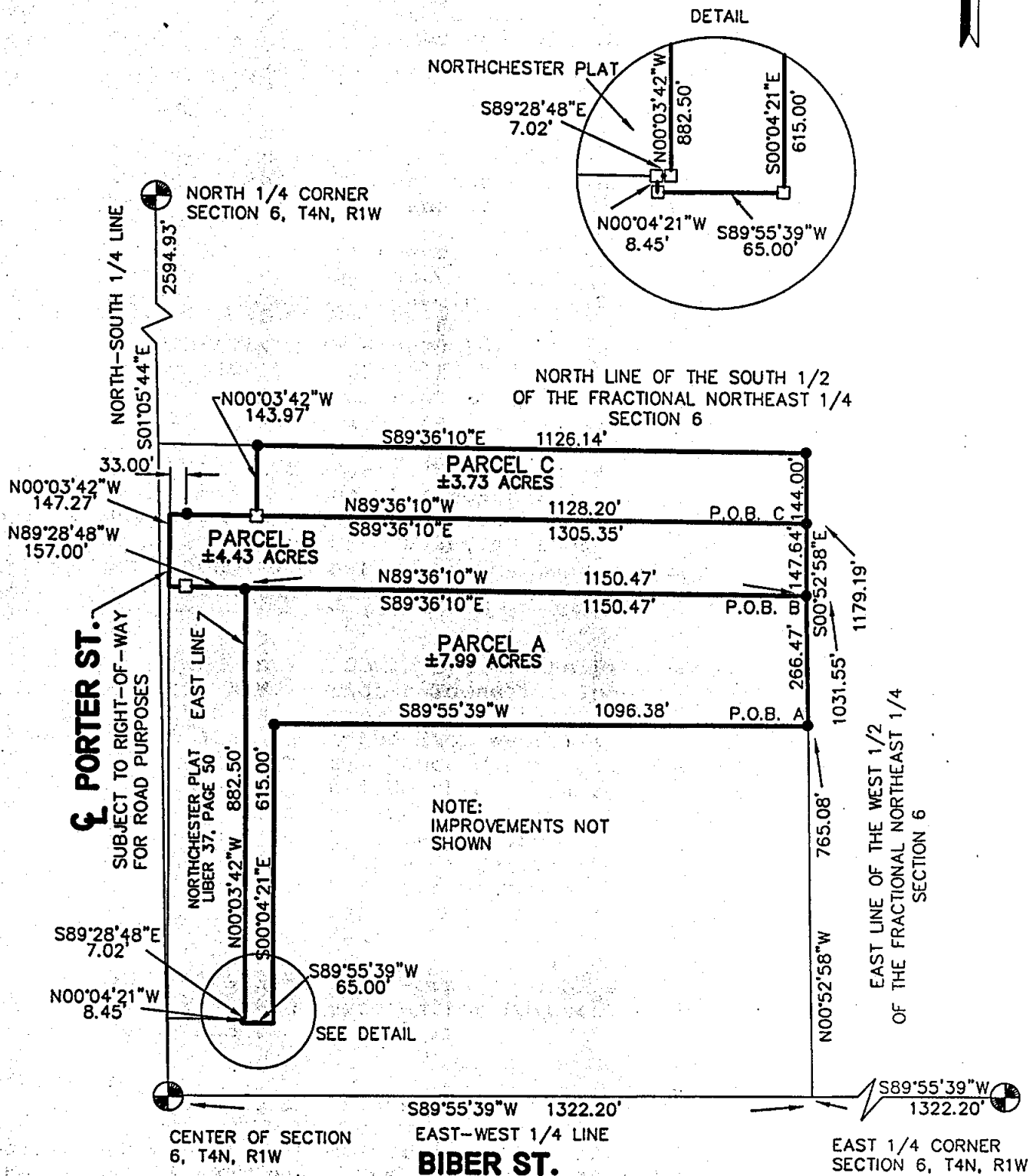

LEGEND

- = Set 1/2" Bar with Cap
- = Found Iron as Noted
- = Survey Boundary Line
- = Distance Not to Scale
- x—x— = Fence
- ▨ = Concrete and/or Asphalt
- ▩ = Deck or Porch

All Dimensions are in Feet and Decimals Thereof.

SCALE 1" = 300'

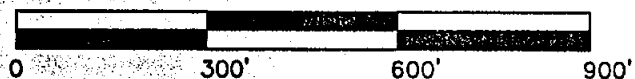

KEBS INC.

KYES ENGINEERING - BRYAN LAND SURVEYS

6019 Marsh Road
Haslett, Michigan 48840
Ph. (517) 339-1014

204 S. Cochran Ave.
Charlotte, Michigan 48813
Ph. (517) 543-7076

DRAWN BY DEH

SECTION 6, T4N, R1W

FIELD WORK BY EC

JOB NUMBER:

SHEET 1 OF 3

98-B-56287

CERTIFIED BOUNDARY SURVEY

CERTIFICATE OF SURVEY:

I hereby certify only to the parties named hereon that we have surveyed several parcels of land within:

A parcel of land in the South 1/2 of the Fractional Northeast 1/4 of Section 6, T4N, R1W, Meridian Township, Ingham County, Michigan.

and that we have found or set, as noted hereon, permanent markers to all corners and angle points of the boundary of the parcels shown hereon and that the more particular legal descriptions of said parcels are as follows:

Parcel A:

A parcel of land in the South 1/2 of the Fractional Northeast 1/4 of Section 6, T4N, R1W, Meridian Township, Ingham County, Michigan, said parcel described as; Commencing at the East 1/4 corner of said Section 6; thence S89°55'39"W along the East-West 1/4 line of said Section a distance of 1322.20 feet; thence N00°52'58"W along the East line of the West 1/2 of the Fractional Northeast 1/4 of said Section a distance of 765.08 feet to the point of beginning of this description; thence S89°55'39"W parallel with the East-West 1/4 line of said Section 1096.38 feet; thence S00°04'21"E 615.00 feet; thence S89°55'39"W parallel with said East-West 1/4 line 65.00 feet; thence N00°04'21"W 8.45 feet to the South line of Northchester Plat as recorded in Liber 37 of Plats, Page 50; thence S89°28'48"E along said South line 7.02 feet; thence N00°03'42"W along the East line of said Northchester Plat, a distance of 882.50 feet; thence S89°36'10"E 1150.47 feet to said East line of the West 1/2 of the Fractional Northeast 1/4 of said Section; thence S00°52'58"E along said East line of the West 1/2 of the Fractional Northeast 1/4 of said Section 266.47 feet to the point of beginning; said parcel containing 7.99 acres more or less; said parcel subject to all easements and restrictions if any.

Parcel B:

A parcel of land in the South 1/2 of the Fractional Northeast 1/4 of Section 6, T4N, R1W, Meridian Township, Ingham County, Michigan, said parcel described as; Commencing at the East 1/4 corner of said Section 6; thence S89°55'39"W along the East-West 1/4 line of said Section 6 a distance of 1322.20 feet; thence N00°52'58"W along the East line of the West 1/2 of the Fractional Northeast 1/4 of said Section 6 a distance of 1031.55 feet to the point of beginning of this description; thence N89°36'10"W 1150.47 feet to the Northeast corner of Northchester Plat as recorded in Liber 37 of Plats, Page 50; thence N89°28'48"W along the North line of said Northchester Plat a distance of 157.00 feet to the centerline of Porter Street; thence N00°03'42"W along said centerline 147.27 feet; thence S89°36'10"E 1305.35 feet to said East line; thence S00°52'58"E along said East line 147.64 feet to the point of beginning; said parcel containing 4.43 acres more or less; said parcel subject to right of way for road purposes for Porter Street; said parcel subject to all easements and restrictions if any.

Parcel C:

A parcel of land in the South 1/2 of the Fractional Northeast 1/4 of Section 6, T4N, R1W, Meridian Township, Ingham County, Michigan, said parcel described as; Commencing at the East 1/4 corner of said Section 6; thence S89°55'39"W along the East-West 1/4 line of said Section a distance of 1322.20 feet; thence N00°52'58"W along the East line of the West 1/2 of the Fractional Northeast 1/4 of said Section 6 a distance of 1179.19 feet to the point of beginning of this description; thence N89°36'10"W 1128.20 feet; thence N00°03'42"W 143.97 feet; thence S89°36'10"E 1126.14 feet to said East line; thence S00°52'58"E along said East line 144.00 feet to the point of beginning; said parcel containing 3.73 acres more or less; said parcel subject to all easements and restrictions if any.

KEBS INC.

KYES ENGINEERING - BRYAN LAND SURVEYS

6019 Marsh Road
Haslett, Michigan 48840
Ph. (517) 339-1014

204 S. Cochran Ave.
Charlotte, Michigan 48813
Ph. (517) 543-7076

DRAWN BY DEH

SECTION 6, T4N, R1W

FIELD WORK BY EC

JOB NUMBER:

SHEET 2 OF 3

98-B-56287

CERTIFIED BOUNDARY SURVEY

WITNESSES TO SECTION CORNERS:

East 1/4 corner Section 6, T4N, R1W, Liber 2, Page 385.
Found bar and cap #25832.
Found survey tag Easy side of 36" Cottonwood, S85°W, 23.87'.
Found 1/2" bar, East, 32.56'.
Found concrete monument, S15°W, 127.27'.
Found concrete monument, West, 33.24'.

Center of Section 6, T4N, R1W, Liber 3, Page 561.
Found 1/2" bar and cap in monument box, 3.0' West of centerline of Porter Road, 2.0' South of centerline of Biber Road.
Found pipe in concrete, S45°E, 35.46'.
Found pipe in concrete, N45°W, 35.60'.
Found PK nail Southeast side power pole, S45°W, 31.58'.
Found nail and tag Northwest side power pole, N45°E, 31.50'.

This survey complies with the requirements of Public Act 132 of 1970 and Act 591 of 1996, as amended, and was performed with an error of closure no greater than a ratio of 1 in 5000.

All bearings are derived from the East-West 1/4 line which is shown to bear S89°55'39"W.

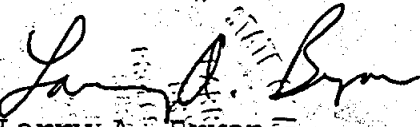
 9-2-98
Larry A. Bryan Date:
Licensed Land Surveyor No. 25832

KEBS INC.

KYES ENGINEERING - BRYAN LAND SURVEYS

6019 Marsh Road
Haslett, Michigan 48840
Ph. (517) 339-1014

204 S. Cochran Ave.
Charlotte, Michigan 48813
Ph. (517) 543-7076

DRAWN BY DEH

SECTION 6, T4N, R1W

FIELD WORK BY EC

JOB NUMBER:

SHEET 3 OF 3

98-B-56287