

Worth Surveying
P.O. Box 4003
Jackson, MI 49204

June 23, 2005

Ingham County Survey and Remonumentation Project
attn: Ronnie M. Lester, P.S.
P.O. Box 319
Mason, MI 48854

re: Corner review, G-12, Town 1 North, Range 2 West, Onondaga Township

Mr. Lester:

I am in receipt of your letter dated June 21, 2005 regarding the above cited 1/4 section corner. As my father, William A. Worth, P.S., is retired and no longer desires to address issues of this nature, I will attempt to resolve this matter for you.

The corner in question was established during a survey performed by my father's firm in June of 1976 (See attached Certificate of Survey). As you have noted, the corner was set half way, and on line, between G-11 (an iron found at the intersection of Olds Road and Tompkins Road) and G-13 (a railroad spike found at Base Line Road and Tompkins Road, 114.82 feet East of a "T" iron found at G-1, Town 1 South, Range 2 West, Tompkins Township, Jackson County). I believe that my father established the corner in the deep road cut at G-12 in good faith, relying on the monuments that he found.

Now a stone has been found 16 feet, more or less, East of the railroad spike that my father used for G-13 to establish G-12. I have little reason to believe that the stone is not the correct corner, for, if there was doubt, I am sure that I would have been advised of the same. I, therefore, agree that the most acceptable position established for G-12 should be half way, and on line, between G-11 and the stone at G-13.

I also believe that the corner established by my father should be left in place and duly noted by the Ingham County Remonumentation Peer Review Committee, as it has been utilized to establish property lines in the survey performed by my father, as well as surveys performed by others. I strongly believe that these property lines, long established and occupied in good faith, should not be sullied by future surveyors trying perform retracement surveys utilizing the new position for G-12, but that the established lines should be referenced to the new corner position.

Respectfully,

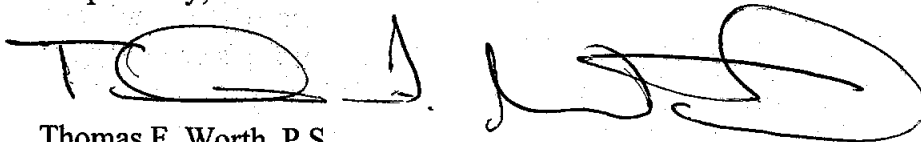
A handwritten signature in black ink, appearing to read 'T. F. Worth', followed by a large, stylized circular flourish.

Thomas F. Worth, P.S.

Certificate of Survey

PROPERTY DESCRIPTION

-N- Land located in the Township of Onondaga,
County of Ingham, State of Michigan.

Described As: A parcel of land in the Southeast 1/4 of Section 33, Town 1 North, Range 2 West, Onondaga Township, Ingham County, Michigan: Being more specifically described as commencing at the East 1/4 post of said Section 33; thence South along the East line of said Section, 231.00 feet for the place of beginning of this description; thence continuing South along the East line of said Section, 346.00 feet; thence South $88^{\circ}32'25''$ West 363.00 feet; thence North 346.00 feet; thence North $88^{\circ}32'25''$ East 363.00 feet to the place of beginning.

Containing 2.88 acres of land, more or less.

Subject to pertinent instruments of record.

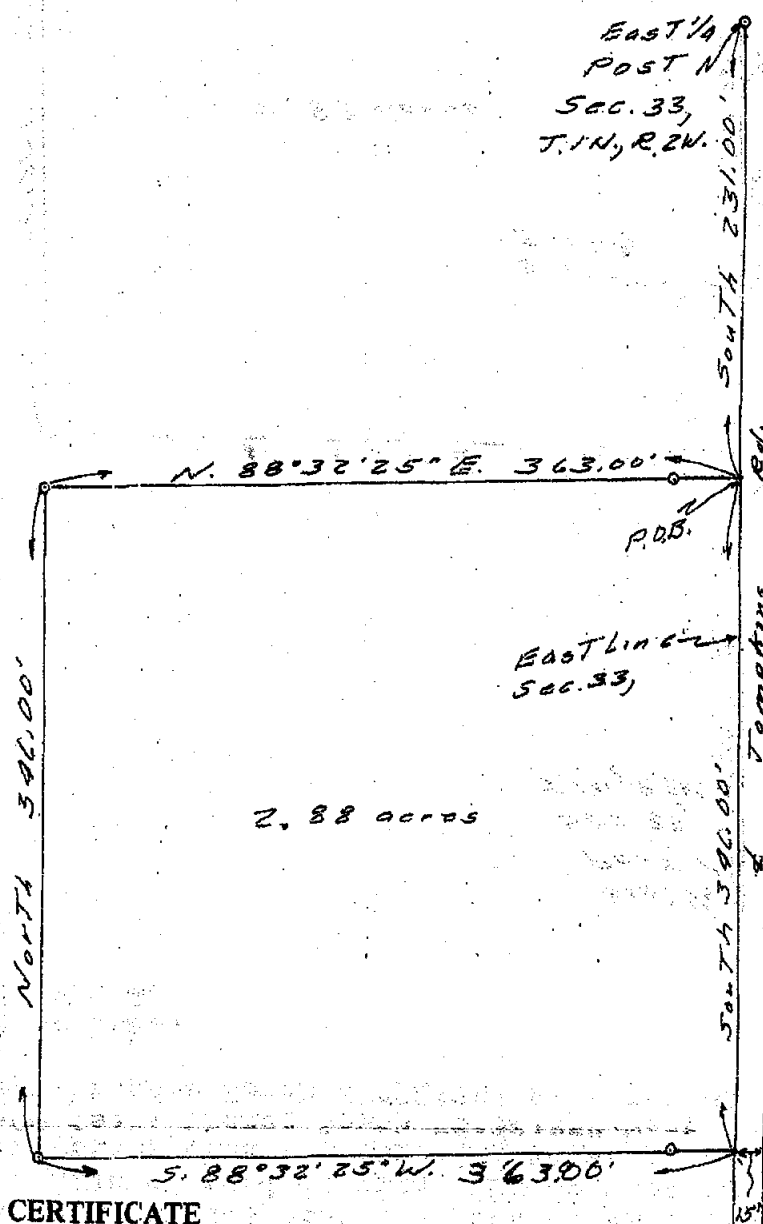

SURVEYOR'S CERTIFICATE

I, William A. Worth

a Registered Land Surveyor in the State of Michigan, certify that I have surveyed the parcel(s) of land hereon described and that there are no encroachments except as shown and that I have complied with the survey requirements of Public Act 132 of 1970.

CERTIFIED TO

ADDRESS

CITY & STATE

DATE SURVEYED

SCALE

JOB No.

Charles F. Gillette &
Ann M. Gillette
Tompkins Road

June 23, 1976

1"=100'

#54-29

REGISTERED LAND SURVEYOR
WILLIAM A. WORTH
REGISTRATION No. 19009

1,52231.2830,50225.2436,0.0000,ON2-09RP
2,49800.3764,50198.8433,0.0000,ON2-09RP
3,49789.8078,52850.8022,0.0000,ON2-09H-13
4,49796.0610,50188.0543,0.0000,ON2-09G-13
5,49796.4243,50073.1054,0.0000,ON2-09G-17
6,49789.0277,54169.6820,0.0000,ON2-10 1/8COR
7,49788.3627,55488.5518,0.0000,ON2-11I-13
8,49789.2228,55384.1054,0.0000,ON2-12I-1
9,49780.5099,58130.9102,0.0000,ON2-12J-13
10,49780.0848,58041.5012,0.0000,ON2-13CONC.MON J
11,49781.4339,58041.7450,0.0000,ON2-13 T BAR
12,49804.5428,60753.6701,0.0000,ON2-13K-13
13,49609.7646,52717.2988,0.0000,fnc
14,49539.0767,52716.9556,0.0000,fnc
15,49795.1621,51507.2429,0.0000,fnc
16,50733.4571,54178.4414,0.0000,on2-16rp
17,52515.6610,54158.1011,0.0000,ON2-16RP
18,52418.2121,54166.6129,0.0000,ON2-17MAG
19,52573.5243,52976.0565,0.0000,ON2-17RP
20,54471.1830,54184.4873,0.0000,ON2-17RP
21,52414.1943,52851.0272,0.0000,ON2-18H-12
22,55049.9781,54176.5175,0.0000,ON2-19 1/8?
23,55046.0099,52852.0834,0.0000,ON2-20H-11
24,55023.3315,51339.5835,0.0000,ON2-22RP
25,55028.9358,50212.3774,0.0000,ON2-22G-11
26,54794.2566,50213.0037,0.0000,ON2-23RP
27,52413.0333,50199.9900,0.0000,ON2-25G-12?
28,49789.4044,52731.9338,-0.6873,h-1
29,49794.7504,50082.0415,-0.3000,fndstone g-1?
30,49797.3663,50204.0647,-0.1924,g 13
31,49797.2553,50079.7736,0.8427,g 1
32,52413.1530,50208.2243,-0.1924,Cogo
33,49939.4940,49489.2449,-7.9017,ON2-RP
34,49958.4236,49248.3603,-30.4548,ON2-RP
35,49841.9967,48911.4621,-41.4110,ON2-RP
36,49788.7872,48447.4337,-57.8090,ON2-RP
37,49756.1671,47649.0685,-56.6119,ON2-RP
38,49777.0793,47531.6664,-57.5067,fnc
39,49794.4103,47539.5413,-57.5713,fc1
40,49777.3061,47561.8909,-0.1924,Cogo
42,50375.5596,44953.0023,0.0000,ON2-41RP
43,52437.5662,44935.0158,0.0000,ON2-41E-12
44,55115.1145,44945.7816,0.0000,ON2-41E11
45,56190.9260,44914.0263,0.0000,ON2-42RP
48,49786.0832,44833.3120,0.0000,ON2-43-48

49,52433.8015,39594.6922,0.0000,ON2-49C-12
50,55087.3612,39593.4131,0.0000,ON2-46C-11
51,57742.8560,36927.5738,0.0000,ON2-49B-10
52,59369.7160,39589.8720,0.0000,ON2-49RP
53,60405.0575,39585.6886,0.0000,ON2-50E-9
54,58738.7180,39591.4657,0.0000,ON2-50POL
55,60400.0271,36924.7034,0.0000,ON2-51B-9
56,60403.0089,38502.0006,0.0000,ON2-52POL
57,60413.3656,34597.2216,0.0000,ON2-52RP
58,60394.9365,34112.1616,0.0000,ON2-53A-9
59,50420.9260,39590.4514,0.0000,ON2-54POL
60,52435.9445,42255.2552,0.0000,ON2-54RP
61,52435.9076,42260.9951,0.0000,ON2-54D-12
62,57735.5309,34124.0433,0.0000,ON2-56A-10
63,57743.0426,36979.5934,0.0000,ON2-56POL
64,55072.6186,36794.2243,0.0000,ON2-57RP
65,55082.8503,36943.4239,0.0000,ON2-58B-11
66,52433.3051,36697.0982,0.0000,ON2-58RP
67,52424.6328,36943.8259,0.0000,ON2-59RP
68,55094.6335,34127.7383,0.0000,ON2-60M-11
69,53685.1535,34127.8312,0.0000,ON2-61RP
70,52442.3735,34127.8468,0.0000,ON2-62M-12
71,52430.1235,34127.8470,0.0000,ON2-28A-12
72,49789.8435,34127.8802,0.0000,ON2-28A-13
73,55076.6435,34127.7395,0.0000,ON2-28A11
74,57755.0309,34124.0161,0.0000,ON2-30M-10
75,60402.8565,34112.1260,0.0000,ON2-30M-9
76,49785.1129,36939.4353,0.0000,ON2-55B-13
100,57752.4211,39593.9566,0.0000,ON2-46C-10
102,57760.5372,44938.3705,0.0000,3314-03-02E-10
103,57756.6401,42264.8133,0.0000,3314-03-03D10
106,55469.0532,44490.9819,0.0000,3314-03RP
108,55530.2638,42692.8634,0.0000,3314-03-08
109,55103.1579,42272.2152,0.0000,3314-03-09D11
110,51830.9792,62090.6236,0.0000,P3-59AT10A
111,49803.2570,62054.7232,0.0000,PE-61AT11
138,52372.7263,62066.3639,0.0000,S51-31RL138
139,52414.7114,60778.0278,0.0000,S51-32RL139
140,52261.9743,58980.5052,0.0000,S51-34RL140
141,52414.7987,58192.6504,0.0000,S51-35RL141
142,52234.2129,57710.8305,0.0000,S51-36RL142
143,50295.6464,58024.1298,0.0000,S51-37RL143
144,49793.4954,61408.4969,0.0000,S51-40RL144
152,52482.1707,35655.7641,0.0000,ON2-59RP
153,52431.0636,35617.9089,0.0000,ON2-66FNCCOR

159,49783.8714,44929.3018,0.0000,E-13
160,49786.5774,39589.1149,0.0000,C-13
162,60332.7806,60748.0731,0.0000,K-9
163,60348.7233,63382.9949,0.0000,L-9
164,60364.3069,66017.6788,0.0000,M-9
171,49786.9962,40087.2348,0.0000,POL
200,52443.8649,60760.1091,0.0000,S51-33-K12
201,49780.4627,58130.8935,0.0000,S51-38J-13
202,52433.3947,58124.6679,0.0000,S51-43J-12
205,57716.4335,66023.5839,0.0000,M-10
206,49780.7756,58041.5006,0.0000,J-1
218,52423.0816,55490.9405,0.0000,I-12
221,52231.5563,50225.3474,0.0000,ON2-09-01
237,55075.4530,60759.4919,0.0000,K-11
240,55061.7807,58118.9673,0.0000,J-11
242,55060.2015,55491.9377,0.0000,I-11
243,49794.5262,50206.1064,0.0000,Cogo
244,52438.0300,42293.1890,0.0000,WIT
245,52433.5200,42277.8100,0.0000,WIT
246,52427.1740,42255.2030,0.0000,WIT
247,52433.1900,42253.7870,0.0000,WIT
248,52444.8520,42260.0960,0.0000,WIT
300,49786.1466,44773.5220,0.0000,E-1
301,55075.6163,66027.3864,0.0000,M-11
302,55075.9724,63403.9865,0.0000,L-11
506,57704.1168,60753.7825,0.0000,K-10
507,57691.5240,63388.0924,0.0000,L-10
508,49820.8780,52804.4869,-4.3766,wit
509,49824.3120,52828.4120,-2.7918,wit
510,49805.1228,52850.7819,0.3621,wit
511,49757.3154,52844.0061,-1.5815,wit
512,49838.6847,50252.4100,-1.1386,wit
513,49767.3322,50283.2573,0.7649,wit
514,49763.9651,50152.4373,1.5998,wit
515,49812.1880,50104.9128,3.9464,wit
516,52412.8057,50205.0589,-6.0775,PT32
517,52413.1520,50208.2271,-6.5537,PT32
518,52502.3713,50238.0251,-7.2752,wit
519,52447.0413,50248.8990,-3.8871,wit
520,52384.3336,50231.9415,-4.8704,wit
521,52429.9149,50184.7029,-6.8284,wit
522,49796.6871,48884.5413,-44.6040,fnc
523,49796.0096,47564.0651,-0.1924,Cogo
524,49777.3107,47561.9026,-57.4519,PT40
525,49792.9367,47552.4805,-60.9380,wit

526,49789.2875,47576.9195,-61.2294,wit
527,49763.5697,47608.0646,-61.1904,wit
528,49777.9527,47522.8885,-60.2043,wit
529,49777.0047,47470.2203,-57.0850,tob
701,49791.5581,44776.8485,0.0000,3839-01 (388-60-01)
702,49231.1522,44757.0777,0.0000,3839-01 (388-60-02)
703,48679.6034,44752.1970,0.0000,3839-01 RP SET 8" S
704,49782.3943,42412.8540,0.0000,3839-01 RP SET 1/2"
705,49787.8310,42108.4725,0.0000,3839-03 D-1 3/4" P&
706,49788.8188,42254.8740,0.0000,3839-03 D-13 FD CON
707,49782.4211,42419.7530,0.0000,3839-03 POL @ FEN L
708,49783.8541,42789.2907,0.0000,3839-03 POL SET 8"
709,49788.5253,43994.3220,0.0000,3839-03 POL SET 8"
710,49786.9699,43593.2973,0.0000,3839-01 POL ON 1/8
711,49784.6806,44932.4963,0.0000,3839-03 STONE WALL
712,50369.5027,44958.2375,0.0000,3839-05 RP FD 1/2"
713,52437.5508,44934.9090,0.0000,3839-05 1/4 COR TO
714,51098.2592,44940.1967,0.0000,3839-05 CL RD @ 1/8
715,49782.9751,44774.6525,0.0000,3839-05 E-1? MAG NA
716,49791.1111,39863.0158,0.0000,3839-06 RP SET 1/2"
717,48191.6496,42209.8156,0.0000,3839-06 RP SET 8" S
718,49755.9496,42418.6687,0.0000,3839-06 FD 1/2" B&C
719,48687.5723,39421.7721,0.0000,3839-06 RP SET 1/2"
720,49786.4958,39440.3016,0.0000,3839-06 C-1 CONC M&
721,49786.5775,39589.2736,0.0000,3839-06 C-13 1/2" B
722,47359.2079,39426.5719,0.0000,3839-07 C-2 FD T IR
723,46373.8769,39437.0753,0.0000,3839-07 RP SET 1/2"
724,44694.2011,39404.1875,0.0000,3839-08 C-3 FD 1/2"
725,44708.0513,40155.6230,0.0000,3839-08 RP SET 1/2"
726,44690.6563,42067.8392,0.0000,3839-09 D-3 FD T IR
727,44687.3111,44730.3449,0.0000,3839-09(388-62-11)S
728,46106.2936,44723.2663,0.0000,3839-10(388-60-06)1
729,47364.8622,42150.3938,0.0000,3839-10 RP SET 8" S
730,47361.9756,41631.6734,0.0000,3839-10 RP SET 8" S
731,48011.0979,41633.2755,0.0000,3839-10 RP SET 8" S
732,47967.5076,42095.9853,0.0000,3839-10 RP SET 8" S
733,48923.1980,42103.8061,0.0000,3839-10 RP SET 8" S
734,48922.9958,42411.6640,0.0000,3839-10 RP SET 8" S
735,48678.9283,42777.8095,0.0000,3839-10 RP SET 8" S
736,48702.0466,43464.6803,0.0000,3839-01 RP SET 1/2"
737,49785.9880,44923.1419,0.0000,3839-11 fd 1" pipe
738,48810.8279,44753.3581,0.0000,3839-12 POL SET 8"
739,48922.7120,42161.9609,0.0000,3839-12 FD 1/2" B&C
740,47337.0866,43464.4030,0.0000,3839-12 RP SET 8" S
741,49371.8866,43978.5111,0.0000,3839-12 FEN

742,48814.1320,43970.9515,0.0000,3839-12 FEN COR
743,48723.1794,43955.1352,0.0000,3839-12 RP SET 8" S
744,48683.3892,43444.1796,0.0000,3839-12 FNC COR
745,49465.7185,42416.5646,0.0000,3839-12 FNC COR
746,49452.4610,42787.3355,0.0000,3839-12 FEN COR
747,49774.5808,43039.1374,0.0000,3839-12 WD STK
748,49775.5186,43106.1899,0.0000,3839-12 WD STK
749,47357.6050,43424.9076,0.0000,FEN COR
750,49784.1596,44773.5021,-99999,.
751,49786.1466,44773.5220,-99999,.
752,49766.2878,42160.4345,-99999,.
753,49785.9812,44929.3219,-99999.0000,Cogo
754,49790.6189,47566.6935,-0.1924,Cogo
755,49790.3472,47564.7323,-56.9019,nail
756,49790.0015,47567.8680,-56.9264,nail
757,49790.4165,47487.5738,-0.1924,Cogo
758,49791.2582,47372.8413,-0.1924,Cogo
759,49783.8714,44929.3018,0.0000,ON2-53E-13
772,49789.8293,34127.8193,0.0000,ON2-28-72A-13
776,49785.3639,36790.2759,0.0000,ON2-55B-1
800,47106.6191,44752.3889,0.0000,NE COR PROP JOB#38-
801,49786.1535,44767.3430,0.0000,E-1 T1S R2W STD MON
802,47356.2258,43418.8449,0.0000,SE COR W 1/2 NE 1/4
803,47355.2319,44748.5946,0.0000,388-61 E-2 3/4"P&C
804,49788.6960,42108.4789,0.0000,AMMENDED LOCATION D
809,49788.2136,44932.6100,0.0000,ANOTHER E-13
810,47357.2187,42089.0962,0.0000,CEN OF SECTION
826,49787.5642,43437.9135,0.0000,N 1/8 COR