

CERTIFIED BOUNDARY SURVEY

LNER

3 PC 961

FOR Dave Tebo

LOCATION MAP
(NO SCALE)

LEGEND.

1. All dimensions are in feet and decimals thereof.
2. $\frac{1}{2}$ " bars with identification caps have been placed at all points marked "P" unless otherwise noted.
3. ——— described boundary.
4. ——— fence line.
5. All bearings are relative and are referenced to the North line of Section 25, T1N, R2W, which is assumed to bear East-West.

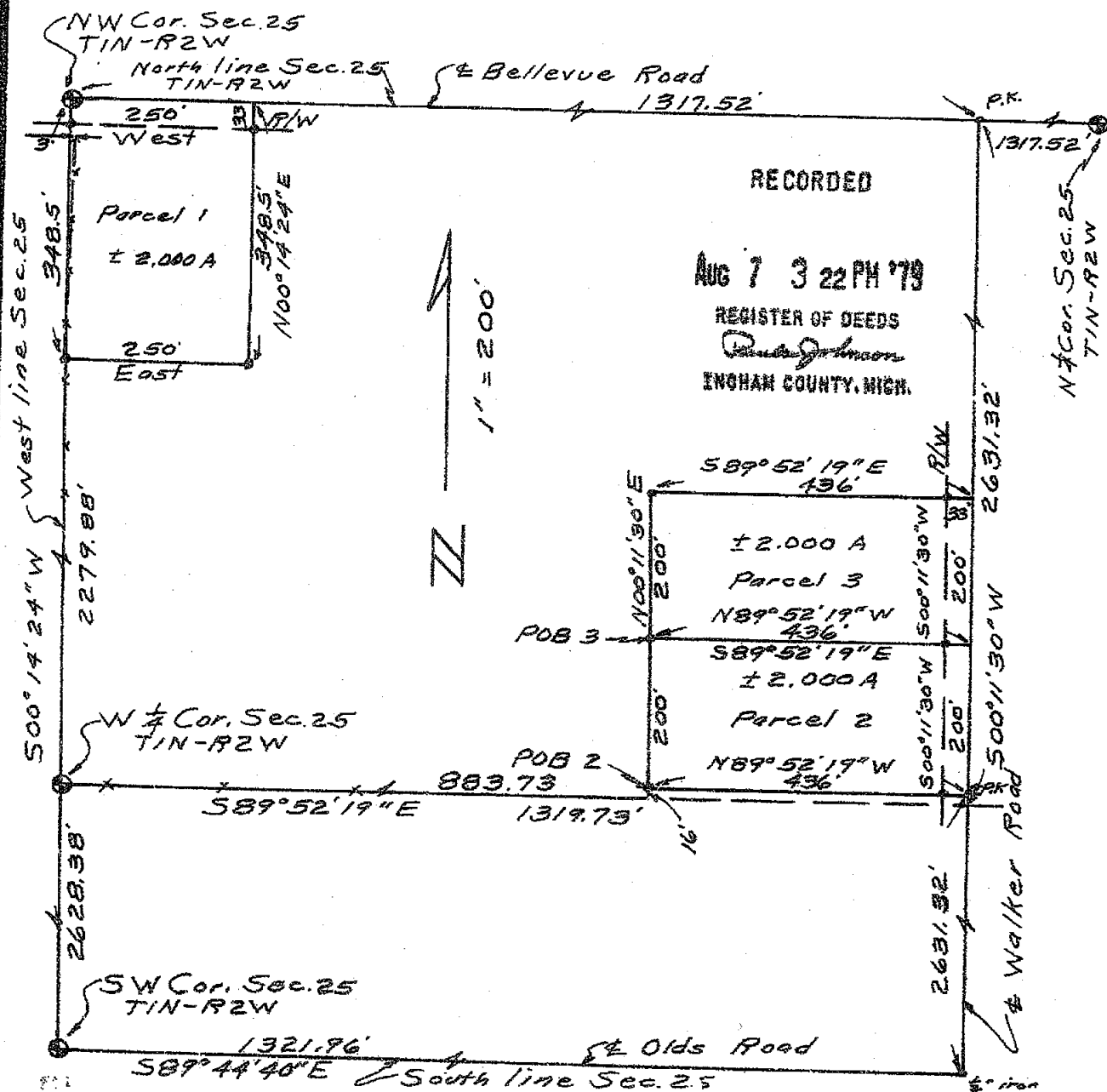

2078

WILLIAMS

Surveying

1148 Okemos Rd.
Mason, Michigan 48854
PH. (517) 676-5153

DRAWN

COMPUTED

FLD SURVEY

79

Mer.

79

Mer.

SEC. 25, T1N-R2W

JOB NO. 1234

sheet 1 of 2

L3 pg 961

CERTIFIED BOUNDARY SURVEY

LIBER

3 PG 962

LEGAL DESCRIPTIONS:

Parcel 1

A part of the W $\frac{1}{4}$ of the NW $\frac{1}{4}$ of Section 25, T1N, R2W, Onondaga Township, Ingham County, Michigan; described as commencing at the NW corner of said Section 25; thence S00°14'24"W along the West line of said Section 25, 348.5'; thence East parallel with the North line of said Section 25, 250.0'; thence N00°14'24"E parallel with the West line of said Section 25, 348.5' to the North line of said Section 25; thence West along the North line of said Section 25, 250.0' to the point of beginning. Contains 2.000 acres, more or less, and subject to the rights of the public over existing Bellevue Road.

Parcel 2

A part of the W $\frac{1}{4}$ of the NW $\frac{1}{4}$ of Section 25, T1N, R2W, Onondaga Township, Ingham County, Michigan; described as commencing at the W $\frac{1}{4}$ corner of said Section 25; thence S89°52'19"E, 883.73'; thence N00°11'30"E, 16.0' to the point of beginning; thence continuing N00°11'30"E, 200.0'; thence S89°52'19"E, 436.0' to the centerline of Walker Road; thence S00°11'30"W along the centerline of said Walker Road, 200.0'; thence N89°52'19"W, 436.0' to the point of beginning. Contains 2.000 acres, more or less, and subject to the rights of the public over existing Walker Road.

Parcel 3

A part of the W $\frac{1}{4}$ of the NW $\frac{1}{4}$ of Section 25, T1N, R2W, Onondaga Township, Ingham County, Michigan; described as commencing at the W $\frac{1}{4}$ corner of said Section 25; thence S89°52'19"E, 883.73'; thence N00°11'30"E, 216.0' to the point of beginning; thence continuing N00°11'30"E, 200.0'; thence S89°52'19"E, 436.0' to the centerline of Walker Road; thence S00°11'30"W along the centerline of said Walker Road, 200.0'; thence N89°52'19"W, 436.0' to the point of beginning. Contains 2.000 acres, more or less, and subject to the rights of the public over existing Walker Road.

I hereby certify to the parties named hereon that we have surveyed three parcels of land within the NW $\frac{1}{4}$ of Section 25, T1N, R2W, Onondaga Township, Ingham County, Michigan; as it is apparently peacefully occupied at present, and that we have found or set, as noted hereon, permanent markers to all corners and angle points of the boundaries of the parcels shown hereon. This survey was performed with an error of closure no greater than a ratio of 1' in 5,000'. This survey complies with the requirements of P.A. 132 of 1970.

N $\frac{1}{4}$ corner Sec. 25, T1N, R2W
anchor post North 36.03'
12" Tamarack S4°W 44.86'
12" Tamarack S30°W 48.92'

SW corner Sec. 25, T1N, R2W
Triple 6" White Ash South 33.92'
Anchor post North 28.59'
24" Maple N55°30'W 34.85'

NW corner Sec. 25, T1N, R2W
15" Maple N60°E 47.83'
36" Locust S03°E 28.35'
15" Maple N78°E 82.90'

W $\frac{1}{4}$ corner Sec. 25, T1N, R2W
Nail & tag 6" Dbbl Maple East 11.40'
Nail & tag 8" Maple West 10.70'
Nail & tag 6" Elm S5°W 7.60'

Austin C. Williams
Austin C. Williams
Registered Land Surveyor
Mich. Registration No. 21275

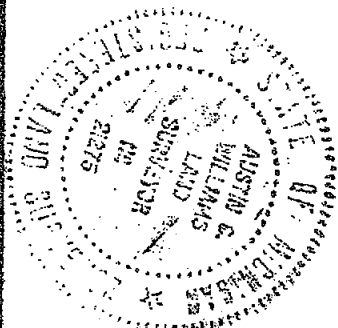

2078

WILLIAMS

Surveying

1148 Okemos Rd.
Mason, Michigan 48854
PH. (517) 875-5153

DRAWN	aw	79	Mar.	SEC. 25, T1N-R2W
COMPUTED	aw	79	Mar.	JOB NO. 1834
FLD. SURVEY	aw	79	Mar.	Sheet 2 of 2

LIBER

5 PG 267

CERTIFIED BOUNDARY SURVEY

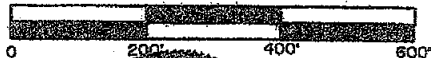
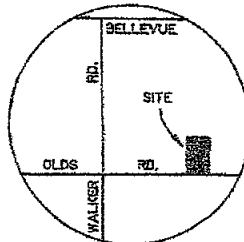
FOR: **WILLIAM BYRUM**LOCATION MAP
(NO SCALE)CENTER OF SECTION
25, T1N, R2W

EAST-WEST LINE SECTION 25

EAST 1/4 CORNER
SECTION 25, T1N, R2W

N89°27'29"E 2635.60'

NORTH LINE OF THE
SOUTHWEST 1/4 OF
THE SOUTHEAST 1/4

N89°43'44"E 658.68'

NORTH

WEST LINE OF THE
EAST 1/2 OF THE
SOUTHWEST 1/4 OF
THE SOUTHEAST 1/4EAST LINE OF THE
SOUTHWEST 1/4 OF
THE SOUTHEAST 1/4NORTH-SOUTH 1/4 LINE SECTION 25
N00°07'33"W 2816.16'

N00°07'33"W

N00°07'00"W 1311.20'

#9.84 ACRES

RECORDED

JUL 20 1 22 PM '87

REGISTER OF DEEDS

Paula Johnson
INGHAM COUNTY, MICH.

33' RIGHT-OF-WAY

P.O.B.

EAST 658.47'

658.47'

1316.94'

SOUTH 1/4 CORNER
SECTION 25, T1N, R2WWEST
SOUTH LINE SECTION 25 & E OLDS RD.SOUTHEAST CORNER
SECTION 25, T1N, R2W

LEGEND

- = SET 1/2" BAR WITH CAP
- = SURVEY BOUNDARY LINE
- = DISTANCE, NOT TO SCALE

ALL DIMENSIONS ARE IN FEET
AND DECIMALS THEREOF.

IMPROVEMENTS NOT SHOWN

FENCE

3195

BRYAN LAND SURVEYS, P.C.

6019 Marsh Road

HASLETT, MICHIGAN 48840

Ph. (517) 339-1014

DRAWN BY G J W

SECTION 25, T1N, R2W

FIELD WORK BY M M

JOB NUMBER:

SHEET 1 OF 2

87-B-16259

L5 P267

CERTIFICATE OF SURVEY:

I hereby certify only to the parties named hereon that we have surveyed at the direction of said parties, a parcel of land previously described as:

The East 1/2 of the Southwest 1/4 of the Southeast 1/4 of Section 25, T1N, R2W, Onondaga Township, Ingham County, Michigan.

and that we have found or set, as noted hereon, permanent markers to all corners and angle points of the boundary of said parcel and that the more particular legal description of said parcel is as follows:

A parcel of land in the Southeast 1/4 of Section 25, T1N, R2W, Onondaga Township, Ingham County, Michigan; the surveyed boundary of said parcel described as beginning at the South 1/4 corner of said Section 25; thence East along the South line of said Section 25 a distance of 658.47 feet to the point of beginning of this description; thence N00°07'00"W along the West line of the East 1/2 of the Southwest 1/4 of said Southeast 1/4 a distance of 1311.20 feet, thence N89°43'44"E along the North line of the Southwest 1/4 of said Southeast 1/4 a distance of 658.68 feet; thence S00°06'28"E along the East line of the Southwest 1/4 of said Southeast 1/4 a distance of 1314.31 feet to the South line of said Section 25; thence West along said South line 658.47 feet to the point of beginning; said parcel containing 19.84 acres more or less including 0.49 acre more or less presently in use as public right of way; said parcel subject to all easements and restrictions of record.

WITNESSES:

Southeast corner Section 25, T1N, R2W

Found 1/2" bar in centerline of Olds Road, Liber 2, Page 207

Found nail & tag Northeast side anchor post, South, 27.09'

Found nail & tag Southeast side 12" twin-Cherry, N15°E, 27.33'

Found nail & tag South side 20" Hickory, N70°W, 147.82'

South 1/4 corner section 25, T1N, R2W

Found monument in monument box 3' North of centerline Olds road.

Found nail & tag South side 16" Hickory, N70°E, 81.23'

Found nail & tag Northeast side 30" Cherry, S80°W, 154.33'

Set nail & tag North side 10" Maple, S65°W, 67.08'

East 1/4 corner Section 25, T1N, R2W

Found top large rock at intersection of fences to the North, South, East, and West.

Found nail & tag South side rail road tie fence post, West, 1.55'

Found nail & tag East side 8" Ash, N5°E, 25.76'

Found nail & tag West side 8" Ash, S5°W, 20.51'

Found rectangular iron with Notch in top, North, 6.8'

Center of Section 25, T1N, R2W

Set 1/2" bar & cap in East-West fence line on North-South 1/4 line

Set nail & tag South side 14" Elm, N85°W, 18.48'

Set nail & tag Southeast 12" Willow, N40°E, 27.97'

Set nail & tag Southeast side anchor post, S65°W, 22.61'

This survey was performed with an error of closure no greater than a ratio of 1 in 202,432.

All bearings are derived from the South line of Section 25, which is assumed to bear East.

Larry A. Bryan 6-5-87
 Larry A. Bryan Date:
 Licensed Land Surveyor No. 25832

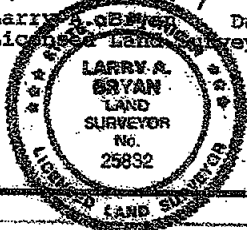

3195

BRYAN LAND SURVEYS, P.C.

6019 Marsh Road

HASLETT, MICHIGAN 48840

Ph. (517) 339-1014

DRAWN BY

G J W

SECTION 25, T1N, R2W

FIELD WORK BY

M M

JOB NUMBER:

SHEET

2

OF

2

87-B-16259

LIBER

6 PG 44

CERTIFIED BOUNDARY SURVEY

FOR: MARLENE LOVETTE

NORTH

1"=150'

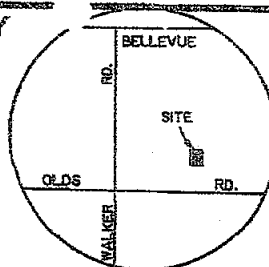
LOCATION MAP
(NO SCALE)CENTER OF SECTION
25, T1N, R2W

EAST-WEST 1/4 LINE OF SECTION 25

EAST 1/4 CORNER
SECTION 25, T1N, R2W

RECORDED

FEB 28 12 18 PM '90

REGISTER OF DEEDS
David Johnson
INGHAM COUNTY, MICH.

±6.00 ACRES

87-B-16259

WEST LINE OF THE EAST
1/2 OF THE SOUTHWEST 1/4
OF THE SOUTHEAST 1/4

P.O.B.

S89°43'44"W 366.30'

N00°07'00"W
597.08'

658.47'

EAST 2633.88'

SOUTH LINE SECTION 25 & E OLDS RD.

SOUTHEAST CORNER
SECTION 25, T1N, R2WSOUTH 1/4 CORNER
SECTION 25, T1N, R2W

LEGEND

● = SET 1/2" BAR WITH CAP

□ = FOUND IRON AS NOTED

— = SURVEY BOUNDARY LINE

--- = DISTANCE NOT TO SCALE

ALL DIMENSIONS ARE IN FEET
AND DECIMALS THEREOF

IMPROVEMENTS NOT SHOWN

BRYAN LAND SURVEYS, P.C.

6019 Marsh Road

HASLETT, MICHIGAN 48840

Ph. (517) 339-1014

DRAWN BY

G J W

SECTION 25, T1N, R2W

FIELD WORK BY

R S

JOB NUMBER

SHEET

1

OF

2

89-B-27371

L6 P44

17.07

CERTIFICATE OF SURVEY:

I hereby certify only to the parties named hereon that we have surveyed a parcel of land within:

The East 366.3 feet of the West 1/2 of the Southwest 1/4 of the Southeast 1/4 of Section 25, T1N, R2W, Onondaga Township, Ingham County, Michigan.

and that we have found or set, as noted hereon, permanent markers to all corners and angle points of the boundary of the parcel shown hereon and that the more particular legal description of said parcel is as follows:

A parcel of land in the Southeast 1/4 of Section 25, T1N, R2W, Onondaga Township, Ingham County, Michigan; the surveyed boundary of said parcel described as commencing at the South 1/4 corner of said Section 25; thence East along the South line of said Section 25 a distance of 658.47 feet to the West line of the East 1/2 of the Southwest 1/4 of said Southeast 1/4; thence N00°07'00"W along said West line 597.68 feet to the point of beginning of this description; thence S89°43'44"W 366.30 feet; thence N00°07'00"W 713.52 feet to the North line of the Southwest 1/4 of said Southeast 1/4; thence N89°43'44"E along said North line 366.30 feet to said West line; thence S00°07'00"E along said West line 713.52 feet to the point of beginning; said parcel containing 6.00 acres more or less; said parcel subject to all easements and restrictions if any.

WITNESSES TO SECTION CORNERS:

Southeast corner Section 25, T1N, R2W, Liber 2, Page 207.

Found 1/2" bar in centerline of Olds road.

Found nail & tag Northeast side anchor post, South, 27.09'

Found nail & tag Southeast side 12" twin-cherry, N15°E, 27.33'

Found nail & tag South side 20" Hickory, N70°W, 147.82'

South 1/4 corner section 25, T1N, R2W, Liber 6, Page 186.

Found monument in monument box 3' North of centerline Olds road.

Found nail & tag South side 16" Hickory, N70°E, 81.23'

Found nail & tag Northeast side 30" Cherry, S80°W, 154.33'

Set nail & tag North side 10" Maple, S65°W, 67.08'

East 1/4 corner Section 25, T1N, R2W, Liber 6, Page 273.

Found top large rock at intersection of fences to the North, South, East, and West.

Found nail & tag South side rail road tie fence post, West, 1.55

Found nail & tag East side 8" Ash, N5°E, 25.76'

Found nail & tag West side 8" Ash, S5°W, 20.51'

Found rectangular iron with Notch in top, North, 6.8'

Center of Section 25, T1N, R2W, Liber 6, Page 364.

Set 1/2" bar & cap in East-West fence line on North-South 1/4 line

Set nail & tag South side 14" Elm, N85°W, 18.48'

Set nail & tag Southeast 12" Willow, N40°E, 27.97'

Set nail & tag Southeast side anchor post, S65°W, 22.61'

This survey was performed with an error of closure no greater than a ratio of 1 in 5000.0.

All bearings are derived from the South line of Section 25, which is assumed to bear East.

Larry A. Bryan
Licensed Land Surveyor No. 25832

Date:

12-11-87



BRYAN LAND SURVEYS, P.C.

6019 Marsh Road

HASLETT, MICHIGAN 48840

Ph. (517) 339-1014

TRANSY	G J W	SECTION 25, T1N, R2W
FIELD WORK BY	R S	JOB NUMBER:
SHEET 2 OF 2		89-B-27571

CERTIFICATE OF SURVEY

C. 1/4 COR. SEC. 35
(J-12) T1N. R2W.E. 1/4 COR. SEC. 35
(K-12) T1N. R2W.

RECORDED

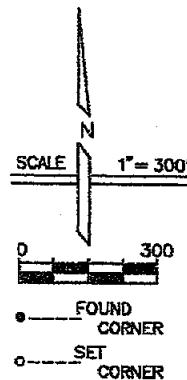
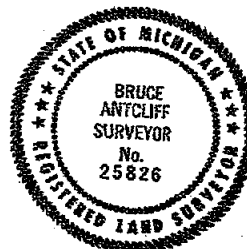
JAN 30 8 57 AM '89
REGISTER OF DEEDS
Paul Johnson
INGHAM COUNTY, MICH.A PART OF S.E.
1/4 SEC. 35
T1N. R2W.PARCEL # 500
SURFACE FEE
10.94 AC.REMAINDER
9.01 AC.LC=2644.98
B=N01°41'17"W
A=2845.51
R=38217.00
D=03°57'58"BASIS OF BEARING IS
THE MICHIGAN COORDINATE
SYSTEM SOUTH ZONES. 1/4 COR. SEC. 35
(J-13) T1N. R2W.BASE LINE RD. (66' W. R/W)
& S. LINE SEC. 35S.E. COR. SEC. 35
(K-13) T1N. R2W.

3581

Bruce Antcliff
LICENSED SURVEYOR

SUPERCONDUCTING SUPER COLLIDER PROJECT

PARCEL # 500

SHERIDAN SURVEYING CO.

FOR

GILBERT / COMMONWEALTH

DATE 11-88

REV. DATE

PAGE 1 OF 2

I HEREBY CERTIFY THAT I HAVE SURVEYED THE PARCEL OF LAND AS ABOVE SHOWN OR
DESCRIBED ON 11-88 AND THAT THE RATIO OF CLOSURE ON THE UNADJUSTED FIELD OBSERVATIONS
WAS 1:10,000 OR BETTER AND THAT THIS SURVEY COMPLETES WITH ALL THE REQUIREMENTS OF
P.A. 132 OF 1970.

PARCEL 500

A parcel of land over, across and under a portion of the SE1/4 of Section 35, T1N, R2W, Onondaga Township, Ingham County, Michigan, more particularly described as follows:

Commencing at the S1/4 Corner of said Section 35; thence along the South line of said Section N89°28'58"E, 1442.63 feet to the Point of Beginning; thence continuing along said South line N89°28'58"E, 234.89 feet to a point on a curve concave to the Northeast and having a radius of 38217 feet; thence Northwesterly 2645.51 feet along said curve through a central angle of 03°57'58"; thence S89°46'42"W, 156.05 feet; thence S00°01'11"W, 2645.35 feet to the Point of Beginning.

Said parcel contains 10.94 Acres, more or less.

Subject to easements and restrictions of record.

CORNER WITNESSES

C1/4 Corner Section 35 (J-12)

1-1/2" Iron Pipe

N 04 E	Nail in Util. Pole	93.00ft.
S 87 W	Nail in Util. Pole	7.50ft.
N 50 E	Nail in triple Maple	31.40ft.
N 81 E	Nail in Dbl. Maple	76.20ft.

SE Corner Section 35 (K-13)

1/2" Rerod in Conc.

N 50 E	Nail in 12" Shagbark	32.30ft.
N 40 W	Nail in 12" Cherry	32.80ft.
S 82 E	Nail in 30" Oak	93.30ft.
N 87 W	1/2" Rod in Conc.	54.80ft.

NW Cor. Sec. 1, T1S, R2W

S1/4 Corner Section 35 (J-13)

1/2" Rod in Conc.

S 77 W	Nail in 12" Pignut	62.50ft.
S 09 W	Nail in Util. Pole	22.40ft.
N 03 E	Nail in Util. Pole	81.60ft.
N 85 W	T-bar N1/4 Cor. Sec 2	89.10ft.

T1S, R2W

E1/4 Corner Section 35 (K-12)

1" Iron Pipe

N 29 W	Nail in 15" Maple	16.17ft.
N 63 W	Nail in Red Oak	24.70ft.
S 30 W	Nail in root 36" Pignut	4.30ft.
N 48 E	Nail in 24" Red Oak	13.40ft.

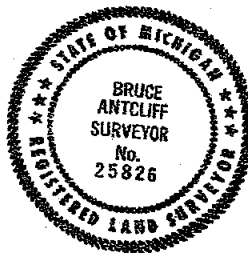

Bruce Antcliff
LICENSED SURVEYOR

3581

SUPERCONDUCTING SUPER COLLIDER PROJECT

PARCEL # 500

SSC SHERIDAN SURVEYING CO.

FOR

CLBERT / COMMONWEALTH

DATE 11-88

603 West High St. Jackson, Michigan 49201

REV. DATE

PAGE 2 OF 2

I HEREBY CERTIFY THAT I HAVE SURVEYED THE PARCEL OF LAND AS ABOVE SHOWN OR DESCRIBED ON 11-88, AND THAT THE INFO OF CLOSURE ON THE UNADJUSTED FIELD OBSERVATIONS WAS 1:10,000, OR BETTER AND THAT THIS SURVEY COMPLES WITH ALL THE REQUIREMENTS OF P.A. 132 OF 1970.

RECORDED

CERTIFICATE OF SURVEY

LIBER

5 PG 978

JAN 30 8 58 AM '89

REGISTER OF DEEDS

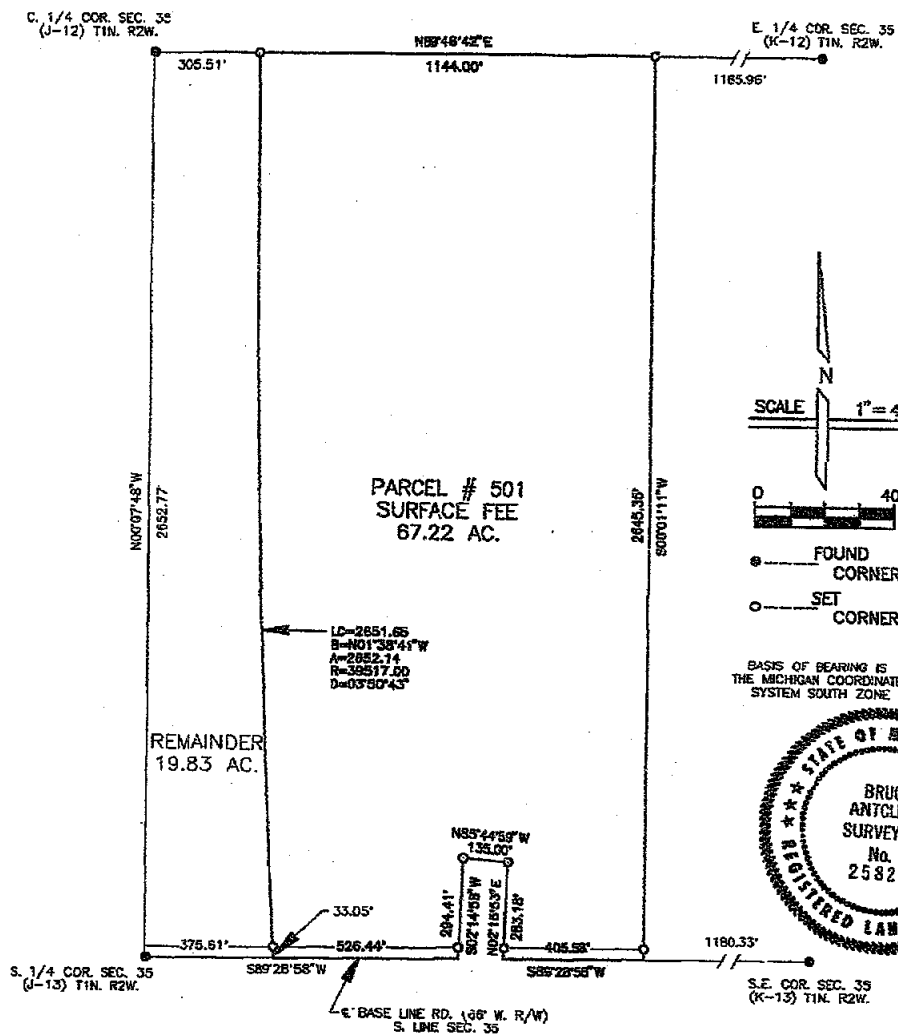
Paula Johnson
INGHAM COUNTY, MICH.A PART OF S.E. 1/4 SEC. 35
T1N. R2W.

3582

Bruce Antcliff
LICENSED SURVEYOR

SUPERCONDUCTING SUPER COLLIDER PROJECT

PARCEL # 501

DATE 71-88

REV. DATE

PAGE 1 OF 2

SSU SHERIDAN SURVEYING CO.

FOR

GILBERT / COMMONWEALTH

303 West High St. Jackson, Michigan 49203

ENGINEER/CONSULTANT Surveying P.A. / Jackson MI.

I HEREBY CERTIFY THAT I HAVE SURVEYED THE PARCEL OF LAND AS ABOVE SHOWN OR
DESCRIBED ON "SS" AND THAT THE MATH. OF CLOSURE ON THE UNADJUSTED FIELD OBSERVATIONS
WAS 1:10,000 OR BETTER AND THAT THIS SURVEY COMPLIES WITH ALL THE REQUIREMENTS OF
P.A. 132 OF 1970.

LS Pg 978

CERTIFICATE OF SURVEY

LIBER

5 pg 979

PARCEL 501

A parcel of land over, across and under a portion of the SE1/4 of Section 35, T1N, R2W, Onondaga Township, Ingham County, Michigan, more particularly described as follows:

Commencing at the SE Corner of said Section 35; thence along the South line of said Section S89°28'58"W, 1180.33 feet to the Point of Beginning; thence continuing along said South line S89°28'58"W, 405.58 feet; thence N02°15'53"E, 283.18 feet; thence N85°44'59"W, 135.00 feet; thence S02°14'58"W, 294.41 feet to the South Section line; thence along said South line S89°28'58"W, 526.44 feet to a point on a curve concave to the Northeast and having a radius of 39517 feet; thence Northwesterly 2652.14 feet along said curve through a central angle of 03°50'43"; thence N89°46'42"E, 1144.00 feet; thence S00°01'11"W, 2645.35 feet to the Point of Beginning.

Said parcel contains 67.22 Acres, more or less.

Subject to easements and restrictions of record.

CORNER WITNESSES

C1/4 Corner Section 35 (J-12)

1-1/2" Iron Pipe

N 04 E	Nail in Util. Pole	93.00ft.
S 87 W	Nail in Util. Pole	7.50ft.
N 50 E	Nail in triple Maple	31.40ft.
N 81 E	Nail in Dbl. Maple	76.20ft.

SE Corner Section 35 (K-13)

1/2" Rerod in Conc.

N 50 E	Nail in 12" Shagbark	32.30ft.
N 40 W	Nail in 12" Cherry	32.80ft.
S 82 E	Nail in 30" Oak	93.30ft.
N 87 W	1/2" Rod in Conc.	54.80ft.

NW Cor. Sec. 1, T1S, R2W

S1/4 Corner Section 35 (J-13)

1/2" Rod in Conc.

S 77 W	Nail in 12" Pignut	69.50ft.
S 09 W	Nail in Util. Pole	22.40ft.
N 03 E	Nail in Util. Pole	81.60ft.
N 85 W	T-bar N1/4 Cor. Sec 2	89.10ft.

T1S, R2W

E1/4 Corner Section 35 (K-12)

1" Iron Pipe

N 29 W	Nail in 15" Maple	16.17ft.
N 63 W	Nail in Red Oak	24.70ft.
S 30 W	Nail in root 36" Pignut	4.30ft.
N 48 E	Nail in 24" Red Oak	13.40ft.

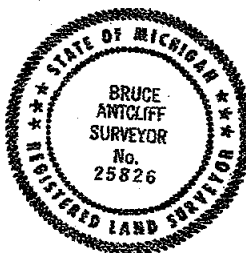

Bruce Antcliff

LICENSED SURVEYOR

3582

SUPERCONDUCTING SUPER COLLIDER PROJECT

PARCEL # 501

DATE 7-1-88

REV. DATE

PAGE 2 OF 2

SHERIDAN SURVEYING CO.
200 West 15th St. Jackson Michigan 49203

FOR

ELBERT / COMMONWEALTH

I HEREBY CERTIFY THAT I HAVE SURVEYED THE PARCEL OF LAND AS ABOVE SHOWN OR DESCRIBED ON 7-1-88, AND THAT THE RATIO OF CLOSURE ON THE UNADJUSTED FIELD OBSERVATIONS WAS 1:10,000 OR BETTER AND THAT THIS SURVEY COMPLIES WITH ALL THE REQUIREMENTS OF P.A. 132 OF 1970.

LIBER

5 PG 980

CERTIFICATE OF SURVEY

RECORDED

JAN 30 8 58 AM '89

REGISTER OF DEEDS

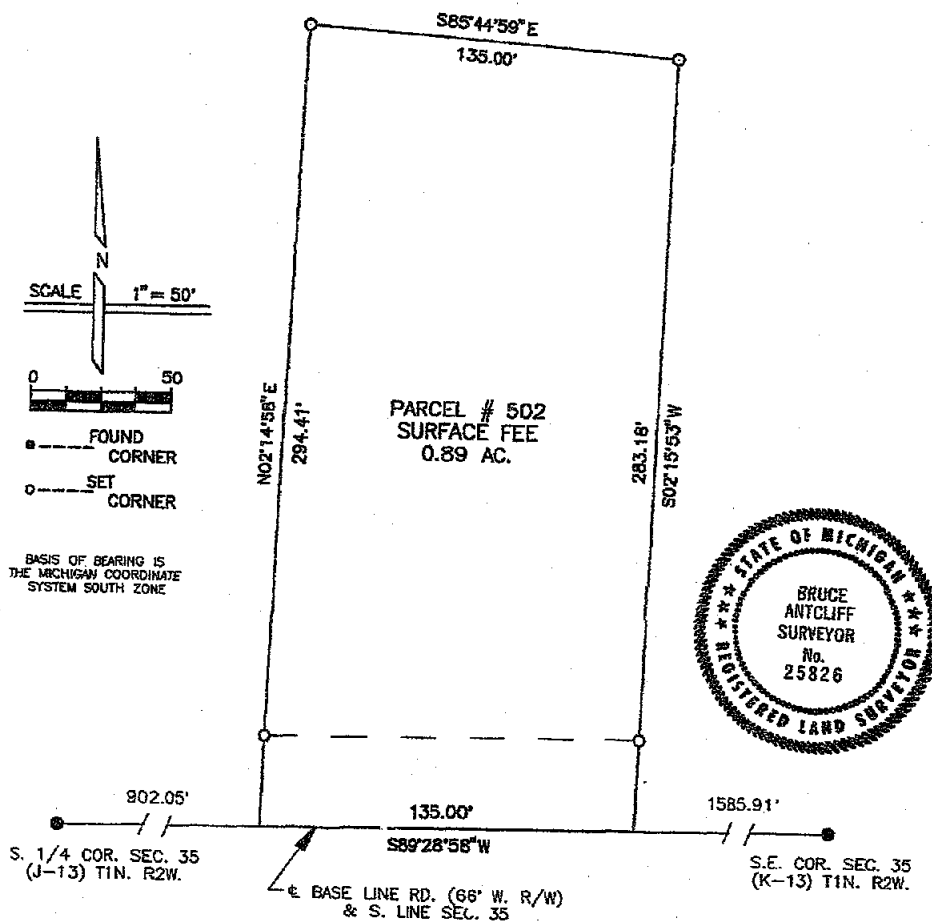
Bruce Johnson
INGHAM COUNTY, MICH.A PART OF S.E. 1/4 SEC. 35
T1N. R2W.

3583

Bruce Antcliff

LICENSED SURVEYOR

SUPERCONDUCTING SUPER COLLIDER PROJECT

PARCEL # 502

SSU SHERIDAN SURVEYING CO.
600 West 15th St. Ingham, Michigan 48801

FOR

CELBERG / COMMONWEALTH

DATE 11-88

REV. DATE

PAGE 1 OF 2

I HEREBY CERTIFY THAT I HAVE SURVEYED THE PARCEL OF LAND AS ABOVE SHOWN OR DESCRIBED ON 11-88 AND THAT THE HAND OF CLOCK IS ON THE UNADJUSTED FIELD OBSERVATIONS WAS 1:00:00 OR BETTER AND THAT THIS SURVEY COMPLIES WITH ALL THE REQUIREMENTS OF P.A. 132 OF 1970.

LS Pg 980

PARCEL 502

A parcel of land over, across and under a portion of the SE 1/4 of Section 35, T1N, R2W, Onondaga Township, Ingham County, Michigan, more particularly described as follows:

Commencing at the SE Corner of said Section 35; thence along the South line of said Section S89°28'58"W, 1585.91 feet to the Point of Beginning; thence continuing along said South line S89°28'58"W, 135.00 feet; thence N02°14'58"E, 294.41 feet; thence S89°44'59"E, 135.00 feet; thence S02°15'53"W, 283.18 feet to the Point of Beginning.

Said parcel contains 0.89 Acres, more or less.

Subject to easements and restrictions of record.

CORNER WITNESSES

SE Corner Section 35 (K-13)

1/2" Rerod in Conc.

N 50 E	Nail in 12" Shagbark	32.30ft.
N 40 W	Nail in 12" Cherry	32.80ft.
S 82 E	Nail in 30" Oak	93.30ft.
N 87 W	1/2" Rod in Conc.	54.80ft.
	NW Cor. Sec. 1, T1S, R2W	

S1/4 Corner Section 35 (J-13)

1/2" Rod in Conc.

S 77 W	Nail in 12" Pignat	69.50ft.
S 09 W	Nail in Util. Pole	22.40ft.
N 03 E	Nail in Util. Pole	81.60ft.
N 85 W	T-bar N1/4 Cor. Sec 2	89.10ft.
	T1S, R2W	



Bruce Antcliff
LICENSED SURVEYOR

3583

SUPERCONDUCTING SUPER COLLIDER PROJECT

PARCEL # 502

DATE 11-88

REV. DATE

PAGE 2 OF 2

SSC SHERIDAN SURVEYING CO.
803 West Main St. Jackson Michigan 48203

FOR

GILBERT / COMMONWEALTH

I HEREBY CERTIFY THAT I HAVE SURVEYED THE PARCEL OF LAND AS ABOVE SHOWN ON
DESCRIBED ON 11-88 AND THAT THE DATA OF CLOSELY ON THE UNADJUSTED FIELD OBSERVATIONS
WAS 11/02/88 OR BETTER AND THAT THIS SURVEY COMPLIES WITH ALL THE REQUIREMENTS OF
P.A. 136 OF 1970.

CERTIFICATE OF SURVEY

For: Barbara Sears
2469 Rives Eaton Road
Jackson, MI 49201

LEGAL DESCRIPTION:

A parcel of land in the East 1/2 of the SW 1/4, the SE 1/4 of the NW 1/4 and the SW 1/4 of the NE 1/4 of Section 36, T1N, R2W, Onondaga Township, Ingham County, Michigan; the surveyed boundary of said parcel being described as commencing at the South 1/4 Corner of Section 36, T1N, R2W, Michigan Meridian; thence N 89°54'01" W, along the South line of the Southwest 1/4 of said section, 165.00 feet to the POINT OF BEGINNING; thence N 89°54'01" W, continuing along said South line, 517.79 feet; thence N 00°02'22" W, 229.93 feet; thence N 89°54'01" W, 218.66 feet; thence N 00°02'22" W, 125.80 feet; thence N 89°56'42" E, 46.89 feet; thence N 00°01'48" W, 378.15 feet; thence N 32°32'49" W, 62.28 feet; thence N 89°59'41" W, 431.71 feet; thence N 00°02'12" E, along the West line of the East 1/2 of the SW 1/4, 1118.54 feet; thence S 89°48'42" E, 571.19 feet; thence N 00°02'07" E, 305.64 feet; thence N 89°48'42" W, 571.18 feet; thence N 00°02'12" E, along the West line of the East 1/2 of the SW 1/4, 422.83 feet to the NW corner of the East 1/2 of the SW 1/4; thence N 00°07'13" E, along the West line of the SE 1/4 of the NW 1/4, 1320.16 feet; thence S 89°47'08" E, along the North line of the SE 1/4 of the NW 1/4, 1322.82 feet; thence N 89°53'58" E, along the North line of the SW 1/4 of the NE 1/4, 1313.42 feet; thence S 00°01'13" W, along the East line of the SW 1/4 of the NE 1/4, 1322.01 feet; thence S 89°48'31" W, along the East-West 1/4 line, 1315.15 feet to the Center of Section; thence N 89°36'55" W, continuing along said East-West 1/4 line, 165.00 feet; thence S 00°05'42" W, along the East line of the West 70 acres of the East 1/2 of the SW 1/4, 2626.99 feet to the point of beginning; said parcel contains 136.74 acres.

For drawing see Sheet 2.



585 JEWETT ROAD
MASON, MICHIGAN 48854
517-676-6565

NW 1/4, SW 1/4 and NE 1/4
Section 36, T1N, R2W
Onondaga Twp., Ingham Co., Michigan

June 25, 1997
Rev. 8/29/97 Correct county name

Job No. 33-579
Sheet 1 of 4



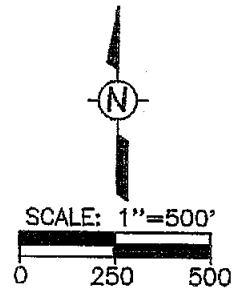

LIBER 7 Pg 516

CERTIFICATE OF SURVEY

LEGAL DESCRIPTION: (See Sheet 1)



LEGEND

1. Bearings are based on the Michigan coordinate system of 1983, south zone.
2. All dimensions are in feet.
3.  indicates boundary of described parcel.
4.  indicates old fence line.
5.  indicates distance not to scale.
6.  indicates a set 5/8 inch diameter by 24 inch long rebar with cap imprinted "LS 28409", unless otherwise noted.
7. (R=) indicates a bearing or distance as previously recorded.



585 JEWETT ROAD
MASON, MICHIGAN 48854
517-676-6565

NE 1/4, NW 1/4, SW 1/4 Section 36, T1N, R2W
Onondaga Twp., Ingham Co., Michigan

June 25, 1997

Rev. 8/29/97 Correct county name

Job No. 33-579
Sheet 2 of 4

CERTIFICATE OF SURVEY

For: Barbara Sears
2469 Rives Eaton Road
Jackson, MI 49201

CERTIFICATE OF SURVEY

We hereby certify to the party named hereon, that we have, at her direction surveyed land previously described in a property appraisal and for tax purposes as:

The SW 1/4 of the NE 1/4 of Section 36, T1N, R2W; Also the SE 1/4 of the NW 1/4 of Section 36, T1N, R2W; Also the West 70 Acres of the East 1/2 of SW 1/4 of Section 36, T1N, R2W, Township of Onondaga, Ingham County, MI, EXCEPT the following parcels of land. (1) Beginning at the South 1/4 post of Section 36, thence West 1320 feet, thence N0°02'E, 1904.28 feet, thence N0°02'E, 305.64 feet, thence S89°58'E, 570 feet, thence S0°02'W, 305.64 feet, thence N89°58'W, 570 feet to the POB.

(2) Beginning at the South 1/4 post of Section 36, thence West 682.34 feet to the POB, thence West 376.66 feet, thence North 231.30 feet, thence East 376.66 feet, thence North 357.2 feet, thence East 419 feet, thence South 125.9 feet, thence East 218.66 feet, thence South 231.30 feet to the POB. (3) Beginning at the South 1/4 post of Section 36, thence West 1320.0 feet, thence N0°02'E, 356.0 feet to the POB, thence N0°02'E, 431.00 feet, thence S89°58'E, 431.43 feet, thence S32°32'05"E, 62.14 feet, thence S0°02'W, 378.63 feet, thence N89°58'W, 464.88 feet to the POB.

that we performed the fieldwork for this survey on May 28 and 30 and June 19 and 20, 1997; that we have found or set (on June 19 and 20), as noted hereon, permanent markers at all corners and angle points of the boundaries of these parcels; that we did not use the Monument recorded in Liber 6 page 186 as the North 1/4 corner of Section 36 but instead used a monument that we believe predates said recorded monument; that we used a location for the NW corner of the East 1/2 of the SW 1/4 that we believe was established by A.P. Drake, County Surveyor in a Survey recorded in Volume 3 page 190 County Surveyor records and perpetuated by W.A. Rowe, County Surveyor, in a survey recorded in Volume 5 page 4 County Surveyor records; that we used a location for the Center of Section 36 that we believe was established by A.P. Drake, County Surveyor in above mentioned survey recorded in Volume 3 page 190 County Surveyor records; that we surveyed in said Section 36 to find the perimeter of the NW 1/4, the SW 1/4 and the NE 1/4 and subdivided them in accord with the methods and monumentation that we believe were used by the aforementioned County Surveyors; that we held existing monumentation found on the exceptions listed above as the true boundary of said property; that a concise description of said property is given hereon;

This survey complies with the requirements of Act 132 of P.A. 1970.

This survey was performed with a ratio of closure on the unadjusted field observations of 1 in 5000.

Ronald L. Enger 6-25-97
Ronald L. Enger, LLS No. 28409

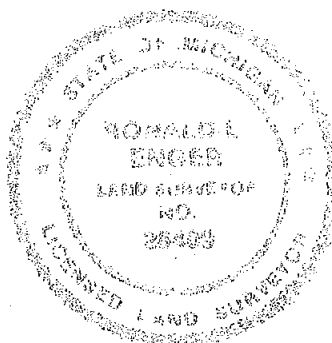

585 JEWETT ROAD
MASON, MICHIGAN 48854
517-676-6565

NW 1/4, SW 1/4 and NE 1/4
Section 36, T1N, R2W
Onondaga Twp., Ingham Co., Michigan

June 25, 1997

Job No.33-579
Sheet 3 of 4

CERTIFICATE OF SURVEY

For: Barbara Sears
2469 Rives Eaton Road
Jackson, MI 49201

CORNERS OF THE UNITED STATES PUBLIC LAND SURVEY
Section 36, T1N, R2W, Onondaga Township, Ingham County, Michigan

K-11 NW Corner Recorded Liber 8 of Corners Page 417
3/4" Diameter x 24" Long Smooth Steel Bar and Cap Imprinted "PA 345 PS 28409"
in Monument Box

Nail & Tag 18998 in North side 10" Oak, 116° Az., 74.09'
Bottom of Steel Anchor Post, 183° Az., 28.55'
Nail & Tag 25832 in South side 24" Maple, 294° Az., 77.89'
Nail & Tag 28414 in SW side 28" Maple, 322° Az., 34.45'

L-11 North 1/4 Corner

3/4" Pipe & Cap #25837 over Buggy Axle
Nail & Tag #28414 in North side 14" Maple, 260° Az., 76.70'
Nail & Tag #25837 in West side 10" Cherry, 148° Az., 36.93'
Nail & Tag #25837 in North side 8" Cherry, 235° Az., 33.39'
Nail & Tag #25837 in North side 8" Cherry, 250° Az., 54.96'

K-12 West 1/4 Corner Recorded Liber 7 of Corners Page 42

1" Pipe and yellow plastic cap Lester LS 18998
Nail and Tag 18998 SE side 24" oak, 48° Az, 13.4'
Nail and Tag 18998 East side 15" Maple, 331° Az, 16.2'
Nail and Tag 18998 South side 14" oak 297° Az, 24.7'
Nail and Tag 18998 East root 36" Hickory, 210° Az, 4.3'
Nail and Tag 18998 West side 10" Hickory, 41° Az, 5.5'

L-12 Center of Section

5/8" DIAMETER X 24" REBAR AND CAP IMPRINTED "PS 28409"
Nail & Tag PS 25837 West Side 18" Ash, 70° AZ., 6.87'
Nail & Tag PS 25837 East Side 4" Oak, 215° AZ., 18.88'
Nail & Tag PS 25837 South Side 29" Oak, 290° AZ., 13.92'
Nail & Tag PS 25837 East Side 4" Oak, 350° AZ., 7.10'

M-12 East 1/4 Corner

3/4"X 24" Pipe & Cap #25837 at old fence corner
Nail & Tag 25837 E. Side 6" Hick., Naz 335°, 13.25'
Nail & Tag 25837 N. Side 10" Hick., Naz 225°, 16.20'
Nail & Tag 25837 E. Side 27" Ash, Naz 180°, 5.70'
Angle Iron Corner Post, Naz 005°, 3.25'
Nail & Tag 25837 W. Side 12" Oak, Naz 140°, 15.45'

K-13 SW Corner Recorded Liber 6 Page 144

Concrete Monument With 1/2" Steel Bar
Nail & Tag 25837 N. Side 36" Oak, Naz 110°, 93.25'
Nail & Tag 18998 N. Side 14" Hick., Naz 165°, 29.30'
4" Concrete Monument (K-1 T1S, R2W), Naz 275°, 54.72'
4" Concrete Monument (Property Controlling Corner), Naz 95°, 49.53'

K-12 South 1/4 Corner Recorded Liber 6 of Corners Page 98

Concrete Monument With 1/2" Bar
Nail and Shiner in North side Power Pole, 289° Az, 181.54'
Nail and White Tag North side Corner Fence post, 262° Az, 165.66'
Nail and Shiner in North side 24" Walnut, 263° Az, 171.15'
Nail and Tag 25837 North side 24" Oak, 100° Az, 159.50'

NW Corner East 1/2 SW 1/4

5/8" Bar & Cap 28409
Nail and Tag #25837 NW side 5" Hickory, 48° Az, 32.40'
Nail and Tag #28409 South side 29" Hickory, 102° Az, 33.75'
Nail and Tag #25837 East side 25" Hickory, 206° Az, 51.30'
Nail and Tag #25837 South side 38" Oak, 315° Az, 21.29'

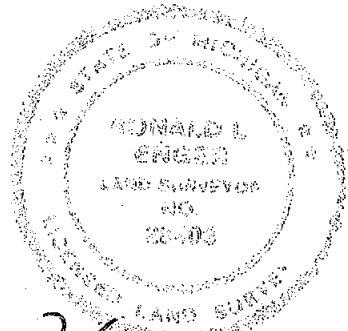

RE 6-25-97



585 JEWETT ROAD
MASON, MICHIGAN 48854
517-676-6565

NW 1/4, SW 1/4 and NE 1/4
Section 36, T1N, R2W
Onondaga Twp., Ingham Co., Michigan

June 25, 1997

Job No.33-579
Sheet 4 of 4