

CERTIFIED BOUNDARY SURVEY

LIBER

4 PG 546

FOR Francis H. Baxter

LOCATION MAP
(NO SCALE)

LEGEND.

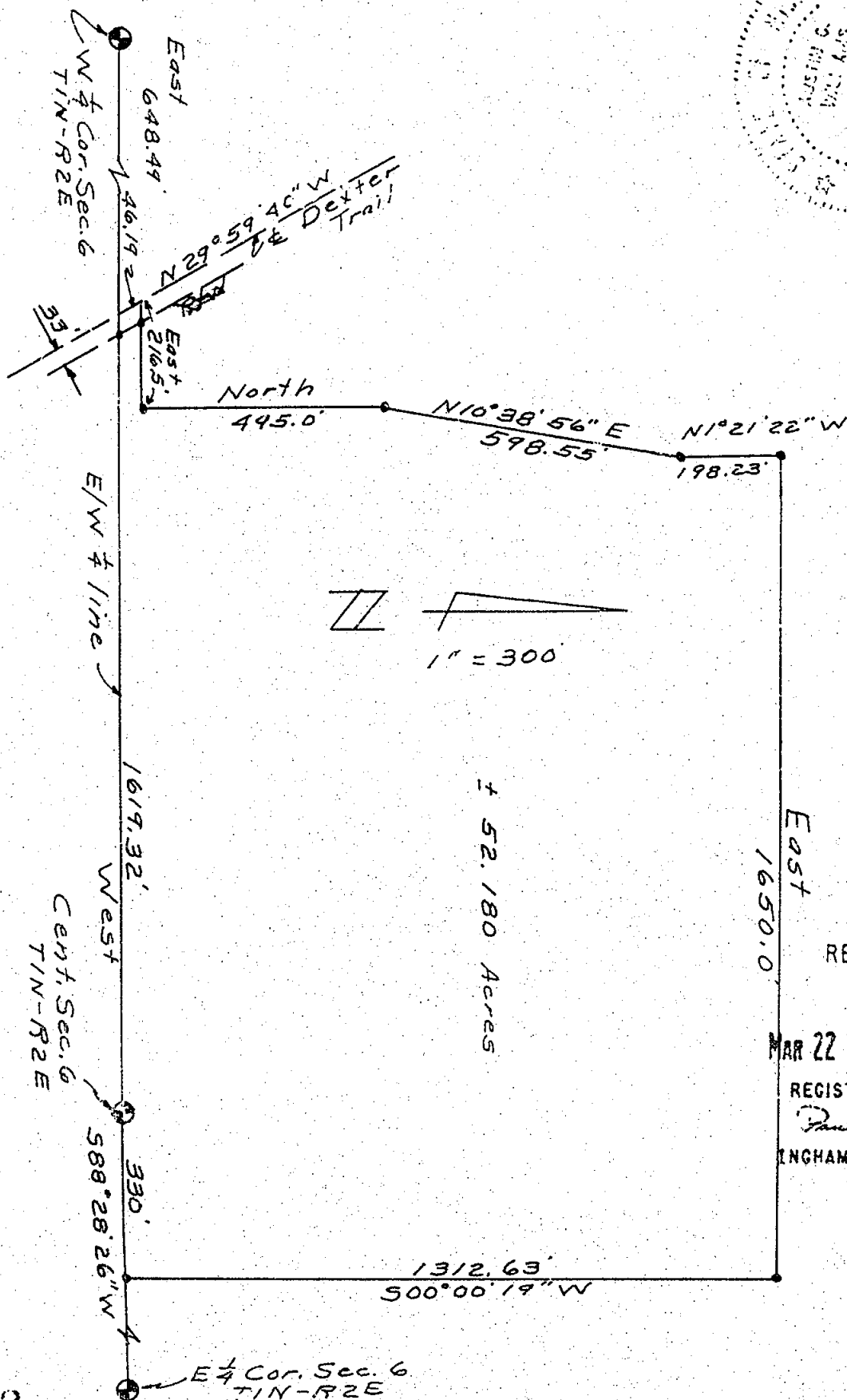
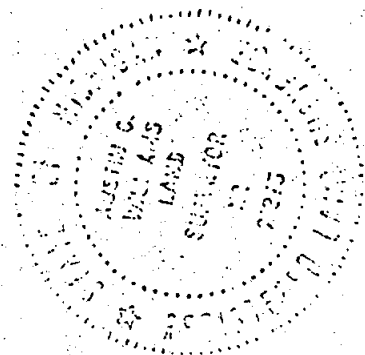

RECORDED

MAR 22 11 21 AM '83

REGISTER OF DEEDS

Paula Johnson
INGHAM COUNTY, MICH.

2642

WILLIAMS

Surveying

1148 Okemos Rd
Mason, Michigan 48854
PH. (517) 676-5153

DRAWN	aw	Sep 81	SEC. 6, TIN-RZE
COMPUTED	aw	Sep 81	JOB NO. 2104
FLD. SURVEY	aw	Sep 81	sheet 1 of 2

A

CERTIFIED BOUNDARY SURVEY

LIBER

4 PG 647

LEGEND:

1. All dimensions are in feet and decimals thereof.
2. $\frac{1}{2}$ " bars with identification caps have been placed at all points marked "•" unless otherwise noted.
3. ————— described boundary.
4. ———— fence line.
5. All bearings are relative and are referenced to the E/W $\frac{1}{4}$ line of Section 6, T1N, R2E, which is recorded to bear East-West in a previously recorded survey.

LEGAL DESCRIPTION: A part of the NW fractional $\frac{1}{4}$ and the NE $\frac{1}{4}$ of Section 6, T1N, R2E, Stockbridge Township, Ingham County, Michigan, described as: Commencing at the West $\frac{1}{4}$ corner of said Section 6; thence East along the E/W $\frac{1}{4}$ line of said Section 6, 648.49' to the point of beginning, said point of beginning being in the centerline of Dexter Trail; thence N29°59'40"W along the centerline of said Dexter Trail, 46.19'; thence East 216.5'; thence North 495.0'; thence N10°38'56"E, 598.55'; thence N1°21'22"W, 198.23'; thence East 1650.0'; thence S00°00'19"W, 1312.63' to the E/W $\frac{1}{4}$ line of said Section 6; thence S88°23'26"W along said $\frac{1}{4}$ line of said Section 6, 330.0' to the Center of said Section 6; thence West along the E/W $\frac{1}{4}$ line of said Section 6, 1619.32' to the point of beginning. Contains 52.180 acres, more or less, and subject to all easements and restrictions of record.

I hereby certify to the parties named hereon that we have surveyed a parcel of land within the NW and NE $\frac{1}{4}$ of Section 6, T1N, R2E; as it is apparently peacefully occupied at present, and that we have found or set, as noted hereon, permanent markers to all corners and angle points of the boundaries of the parcel shown hereon, and the more particular description of said parcel is as designated hereon. This survey was performed with an error of closure no greater than a ratio of 1" in 5000'. This survey complies with the requirements of P.A. 132 of 1970.

West $\frac{1}{4}$ corner Sec. 6, T1N, R2E
Nail & tag in 10" Elm North 10.10'
Nail & tag in 8" Elm S30°E 13.40'
Nail & tag in 8" Elm N45°E 28.00'

Center Sec. 6, T1N, R2E
S05°E 1.67' nail W/S 36" Oak
S02°E 33.78' nail W/S 12" Oak
West 15.18' nail N/S 6" Oak

East $\frac{1}{4}$ corner Sec. 6, T1N, R2E
East 14.89' nail S/S 14" Oak
North 12.42' nail E/S 10" Oak
West 25.72' nail S/S 12" Hickory

Austin C. Williams
Austin C. Williams
Registered Land Surveyor
Mich. Registration No. 21275

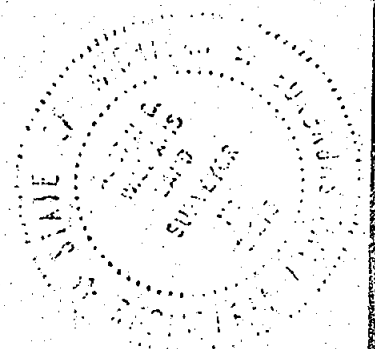

2642

WILLIAMS
Surveying

1148 Okemos Rd.
Mason, Michigan 48854
PH. (517) 676-6153

DRAWN	aw	Sep 81	SEC. 6, T1N-R2E
COMPUTED	aw	Sep 81	JOB NO. 2104
FLD. SURVEY	aw	Sep 81	sheet 2 of 2

A

A4

CERTIFIED BOUNDARY SURVEY

FOR Harry Baxter
5007 S. Clinton
Stockbridge, Michigan

LOCATION MAP
(NO SCALE)

LEGEND:

1. All dimensions are in feet and decimals thereof.
2. $\frac{1}{2}$ " bars with identification caps have been placed at all points marked "o" unless otherwise noted.
3. \bullet described boundary.
4. $\times \times \times \times$ fence line.
5. All bearings are relative and are referenced to the E/W line of Section 6, T1N, R2E, which is assumed to bear East-West.

Jul 1 9 30 '78

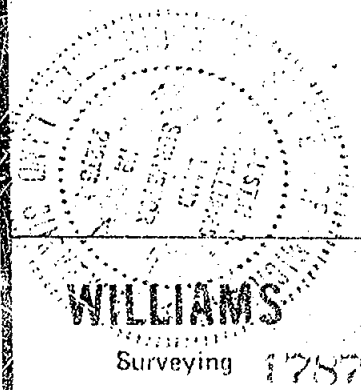
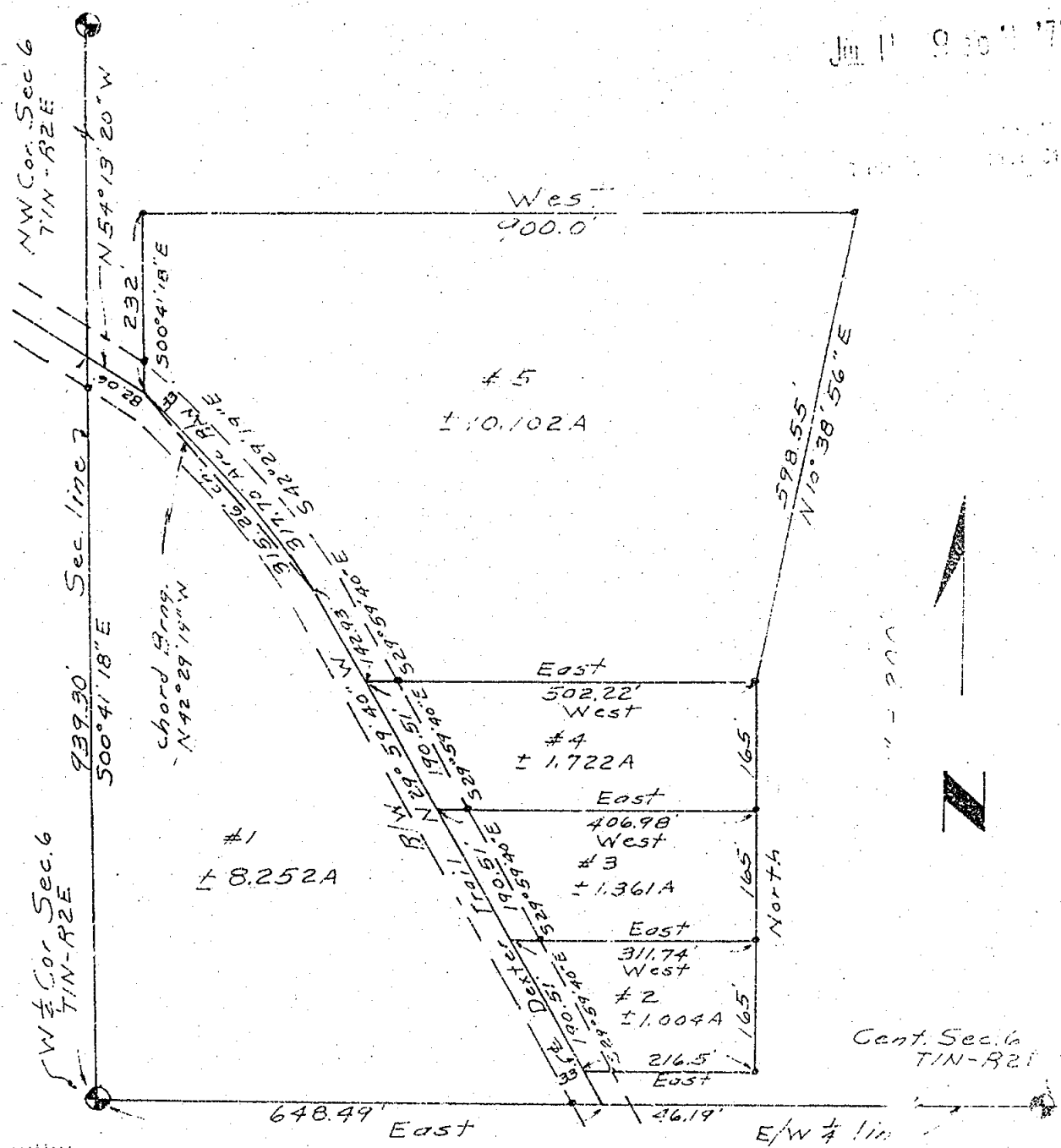

WILLIAMS

Surveying 1787

1142 Okemos Rd
Mason, Michigan 48854
PH (313) 675-5153

DRAWN	AW	5/6/78	SEC. 6-T1N-R2E
COMPUTED	AW	7/24/78 5/3/79	JOB NO. 1628
FLD. SURVEY	AW	7/25/78	sheet 1 of 3

A

CERTIFIED BOUNDARY SURVEY

LEGAL DESCRIPTIONS:

Parcel #1

A parcel of land in Section 6, T1N, R2E, Stockbridge Township, Ingham County, Michigan; the boundary being described as commencing at the West $\frac{1}{4}$ corner of said Section 6; thence East along the E/W $\frac{1}{4}$ line of said Section 6, 648.49' to the centerline of Dexter Trail; thence N29°59'40"W along the centerline of said Dexter Trail, 760.55'; thence continuing along the centerline of said Dexter Trail along a curve to the left whose radius is 728.60', central angle 21.059'20", chord N42°29'19"W, 315.26'; thence continuing along the centerline of said Dexter Trail N54°13'20"W, 32.06' to the West line of said Section 6; thence S00°41'18"E along the West line of said Section 6, 939.20' to the point of beginning. Contains 8.252 acres, more or less, and subject to the rights of the public over existing Dexter Trail.

Parcel #2

A parcel of land in Section 6, T1N, R2E, Stockbridge Township, Ingham County, Michigan; the boundary being described as commencing at the West $\frac{1}{4}$ corner of said Section 6; thence East along the E/W $\frac{1}{4}$ line of said Section 6, 648.49' to the centerline of Dexter Trail; thence N29°59'40"W along the centerline of said Dexter Trail, 46.19' to the point of beginning of this description: thence East parallel with the E/W $\frac{1}{4}$ line of said Section 6, 216.50'; thence North 165.0'; thence West parallel with the E/W $\frac{1}{4}$ line of said Section 6, 311.74' to the centerline of said Dexter Trail; thence S29°59'40"E along the centerline of said Dexter Trail, 190.51' to the point of beginning. Contains 1.004 acres, more or less, and subject to the rights of the public over existing Dexter Trail.

Parcel # 3

A parcel of land in Section 6, T1N, R2E, Stockbridge Township, Ingham County, Michigan; the boundary being described as commencing at the West $\frac{1}{4}$ corner of said Section 6; thence East along the E/W $\frac{1}{4}$ line of said Section 6, 648.49' to the centerline of Dexter Trail; thence N29°59'40"W along the centerline of said Dexter Trail, 236.70' to the point of beginning of this description: thence East parallel with the E/W $\frac{1}{4}$ line of said Section 6, 311.74'; thence North 165.0'; thence West parallel with the E/W $\frac{1}{4}$ line of said Section 6, 406.98' to the centerline of said Dexter Trail; thence S29°59'40"E along the centerline of said Dexter Trail, 190.51' to the point of beginning. Contains 1.361 acres, more or less, and subject to the rights of the public over existing Dexter Trail.

Parcel #4

A parcel of land in Section 6, T1N, R2E, Stockbridge Township, Ingham County, Michigan; the boundary being described as commencing at the West $\frac{1}{4}$ corner of said Section 6; thence East along the E/W $\frac{1}{4}$ line of said Section 6, 648.49' to the centerline of Dexter Trail; thence N29°59'40"W along the centerline of said Dexter Trail, 427.21' to the point of beginning of this description; thence East parallel with the E/W $\frac{1}{4}$ line of said Section 6, 406.98'; thence North 165.0'; thence West parallel with the E/W $\frac{1}{4}$ line of said Section 6, 502.22' to the centerline of said Dexter Trail; thence S29°59'40"E along the centerline of said Dexter Trail, 190.51' to the point of beginning. Contains 1.722 acres, more or less, and subject to the rights of the public over existing Dexter Trail.

WILLIAMS

Surveying 1747

1148 Okemos Rd.
Mason, Michigan 48854
PH. (817) 876-5153

DRAWN	AW	5/6/78	SEC. 6, T1N-R2E
COMPUTED	AW	4/24/78 5/9/78	JCM NO. 1688
FLD. SURVEY	AW	4/24/78 5/9/78	Sheet 2 of 3 A

A-3 (combine with LCRC

DESCRIPTION

LIBER

2 N 123

A part of the SW 1/4 of the NE 1/4 and a part of the NW 1/4 of the SE 1/4 of Section 6, T1N-R2E, Stockbridge Township, Ingham Co., Michigan, described as follows: Commencing at the E 1/4 corner of Section 6; thence S.1°47'48"E., 692.77 feet along the East section line of said Section 6, to a point on the centerline of Dexter Trail, thence N.89°43'18"W., 272.56 feet, along the centerline of Dexter Trail, thence continuing along said centerline, S.89°56'00"W., 1038.81 feet to the point of beginning of the parcel to be described; thence continuing along said centerline of Dexter Trail, S.89°56'00"W., 12.54 feet; thence due West 338.44 feet; thence N.3°00'00"W., 221.48 feet; thence due East 22.84 feet; thence N.1°55'08"W., 1072.81 feet; thence due East 332.32 feet; thence S.1°55'08"E., 1299.09 feet to the point of beginning, containing 10.01 acres of land more or less and subject to the rights of the public over the existing Dexter Trail.

WITNESS

Center Section, Sec. 6, T1N-R2E,
iron set
S.05°E. 1.67 Nail W/S 36" Oak
S.02°E. 23.78 Nail W/S 12" Oak
West 15.18 Nail W/S 6" Oak

WITNESS

E 1/4 corner, Sec. 6, T1N-R2E,
iron set
East 14.89 Nail S/S 14" Oak
North 12.42 Nail E/S 10" Oak
West 25.72 Nail E/S 12" Hickory

RECORDED

128 3 25 AM '74

REGISTER OF DEEDS

Paul M. Lewis
INGHAM COUNTY, MICH

CENTER
SEC. 6
T1N-R2E.

N

EAST 22.84

EAST-

WEST

1/4 LINE

1058.13

N.89°28'26"E.

1318.15

2702.48

E 1/4 CORN.
SEC. 6
T1N-R2E

338.89

WEST

338.44 12.54

687.33

1038.81

S.89°56'00"W.

1051.35

272.56

274.17

N.89°43'18"W.

DEXTER TRAIL

WITNESS

SE corner, Sec. 6, T1N-R2E
1/2" iron fd.
N.75°W. 21.10 Nail S/S 40" Oak N.15°E. 97.35 Nail W/S
S.70°E. 31.21 Nail S/S 14" Oak

SE CORN.
SEC. 6
T1N-R2E

I HEREBY CERTIFY THAT I HAVE SURVEYED THE ABOVE DESCRIBED
PROPERTY AND THAT SAID SURVEY FULLY COMPLIES WITH THE
REQUIREMENTS OF PUBLIC ACT NUMBER 132-1970.

Osborn Ross
REGISTERED LAND
NO. 12574

CLIENT MORGAN	BOSS ENGINEERING COMPANY CIVIL ENGINEERS - LAND SURVEYORS	
DESCRIPTION Part of the SW 1/4 of the NE 1/4 and NW 1/4 of SE 1/4	3121 E. GRAND RIVER, HOWELL, MICHIGAN (517) 546-4836 48843	
SECTION 6 T1N-R2E	906 S. BRIDGE ST. CHARLEVOIX, MICHIGAN (516) 547-2872 49720	
TOWNSHIP Stockbridge	SCALE: 1" = 200'	SHEET 1 OF 1
LEGEND O = IRON SET * = IRON FOUND N = NAIL SET M = MUMENT FOUND A = NAIL FOUND	JOB NO. 4177	DR. BY: S.P.N.
	DATE: November 10, 1973	CHKD BY: JW

REGISTER OF DEEDS
James G. Brown
 INGHAM COUNTY, MICH.

EAST 1/4 CORNER
SECTION 6
T1N, R2E
LIBER 3, PAGE 117
LIBER 6, PAGE 66

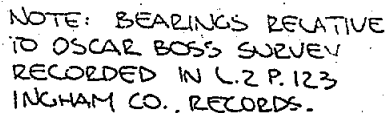

SHEET (OF: 2

Ron Helsel
RON HELSEL, R.L.S. No. 18994

CERTIFICATE OF SURVEY

LIBER 7 PG 102
LEGAL DESCRIPTION:

PREVIOUSLY DESCRIBED AS: THE NW 1/4 OF THE NW 1/4 OF THE SE 1/4 OF SECTION 6, T1N.R2E, STOCKBRIDGE TOWNSHIP, INGHAM, COUNTY, MICHIGAN.

HEREIN SURVEYED AND DESCRIBED AS: BEGINNING ON THE EAST-WEST 1/4 LINE OF SECTION 6, T1N.R2E, STOCKBRIDGE TOWNSHIP, INGHAM COUNTY, MICHIGAN AT A POINT 1980.88 FEET, S88°28'26"W FROM THE EAST 1/4 CORNER OF SAID SECTION 6; THENCE S01°01'55"E ALONG THE EAST LINE OF THE NW 1/4 OF SE 1/4 OF SAID SECTION, 662.37 FEET; THENCE S88°34'38"W ALONG THE SOUTH LINE OF THE NW 1/4 OF NW 1/4 OF SE 1/4 OF SAID SECTION, 661.35 FEET; THENCE N00°56'22"W, ALONG THE NORTH-SOUTH 1/4 LINE OF SAID SECTION, 661.18 FEET TO THE CENTER OF SAID SECTION 6, AS RECORDED IN LIBER 3, PAGE 317 OF INGHAM COUNTY C.R.C.'S; THENCE N88°28'26"E, ALONG THE EAST-WEST 1/4 LINE OF SAID SECTION, 660.30 FEET TO THE POINT OF BEGINNING. CONTAINING 10.039 ACRES AND SUBJECT TO THE 66 FOOT PUBLIC RIGHT-OF-WAY FOR DEXTER TRAIL AND TO ANY OTHER ENCUMBRANCES OF RECORD.

SOUTH 1/4 CORNER, SECTION 6

FD. 1" PIPE AT BASE OF STEEL ANGLE IRON ANCHOR POST IN INTERSECTION OF NORTH & WEST FENCE LINES.

NAIL & TAG #28414 IN EAST SIDE OF 14" ASH, S20°W, 26.70'

SET NAIL & TAG IN EAST SIDE OF 14" ASH, SOUTH, 72.17'

SET NAIL & TAG IN EAST SIDE OF 16" ASH, S25°E, 77.86'

SET NAIL & TAG IN SOUTH SIDE OF 8" ELM, S80°E, 44.20'

CENTER OF SECTION 6

FD. 1/2" REBAR IN INTERSECTION OF NORTH SOUTH & EAST-WEST FENCE LINES.

SET NAIL & TAG IN NORTH SIDE OF 44" OAK, EAST, 2.94'

SET NAIL & TAG IN NORTH SIDE OF 12" ELM, N83°W, 3.95'

SET NAIL & TAG IN WEST SIDE OF 44" OAK, S05°E, 1.67'

SET NAIL & TAG IN NORTH SIDE OF 6" OAK, S85°W, 15.09'

SW CORNER, NW 1/4, OF NW 1/4 OF SE 1/4, SECTION 6

SET P.K. NAIL WITH TAG #18994 2'± SOUTH OF NORTH EDGE DEXTER TRAIL ON N-S 1/4 LINE.

SET N. & T. W/SIDE 14" MAPLE, N20°E, 31.84'

SET N. & T. S/SIDE 12" OAK, N40°E, 42.89'

SET N. & T. E/SIDE 12" ELM, S10°E, 39.36'

SET N. & T. S/SIDE 16" OAK, N70°E, 61.62'

E 1/4 CORNER, SECTION 6

FD. PIPE & CAP #11370 TO NORTH & EXTENSION OF C/L STILLSON RD TO SOUTH AND 3.3'± NORTH OF E-W FENCE LINE.

SET N. & T. N/SIDE 18" MAPLE, EAST, 14.28'

SET N. & T. E/SIDE 18" OAK, NORTH, 10.36'

SET N. & T. W/SIDE 24" MAPLE, N30°E, 34.21'

SET N. & T. S/SIDE 14" CHERRY, WEST, 26.49'

We hereby certify that we have surveyed the property herein described, and that there are no visible encroachments upon the above described property, except as shown hereon.

We further certify that we have fully complied with the requirements of Section 3, Public Act 132 of 1970, and that the ratio of error of closure of this survey is no greater than 1/5000.

LEGEND

- Set Iron
- Found Iron
- Fence Line
- R Recorded Distance
- M Measured Distance
- D Deeded Distance

4414



Ron Helsel
RON HELSEL, R.L.S. No. 18994

ACCOLADE, INC.

Land Surveying and Planning Specialists
807 Kerns Rd., Suite 101, Mason, Mich. 48854
P.O. Box 144 Phone 517-676-1580

FOR: COLDWELL BANKER CEDAR
321 N. CEDAR STREET
MASON, MICHIGAN 48854

FIELD MPICK 1-13-94

DATE JAN. 25, 1994

DRAWN DP 1-24-94

SURVEY NO. 94-5615

CHECKED RH 1-25-94

SHEET 2 OF 2

CERTIFICATE OF SURVEY

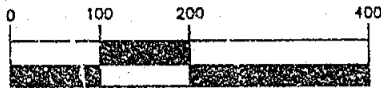

SCALE: 1" = 200'

JUN 16 8 32 AM '95

REGISTER OF DEEDS
Ingham County, Mich.

RECORDING SPACE

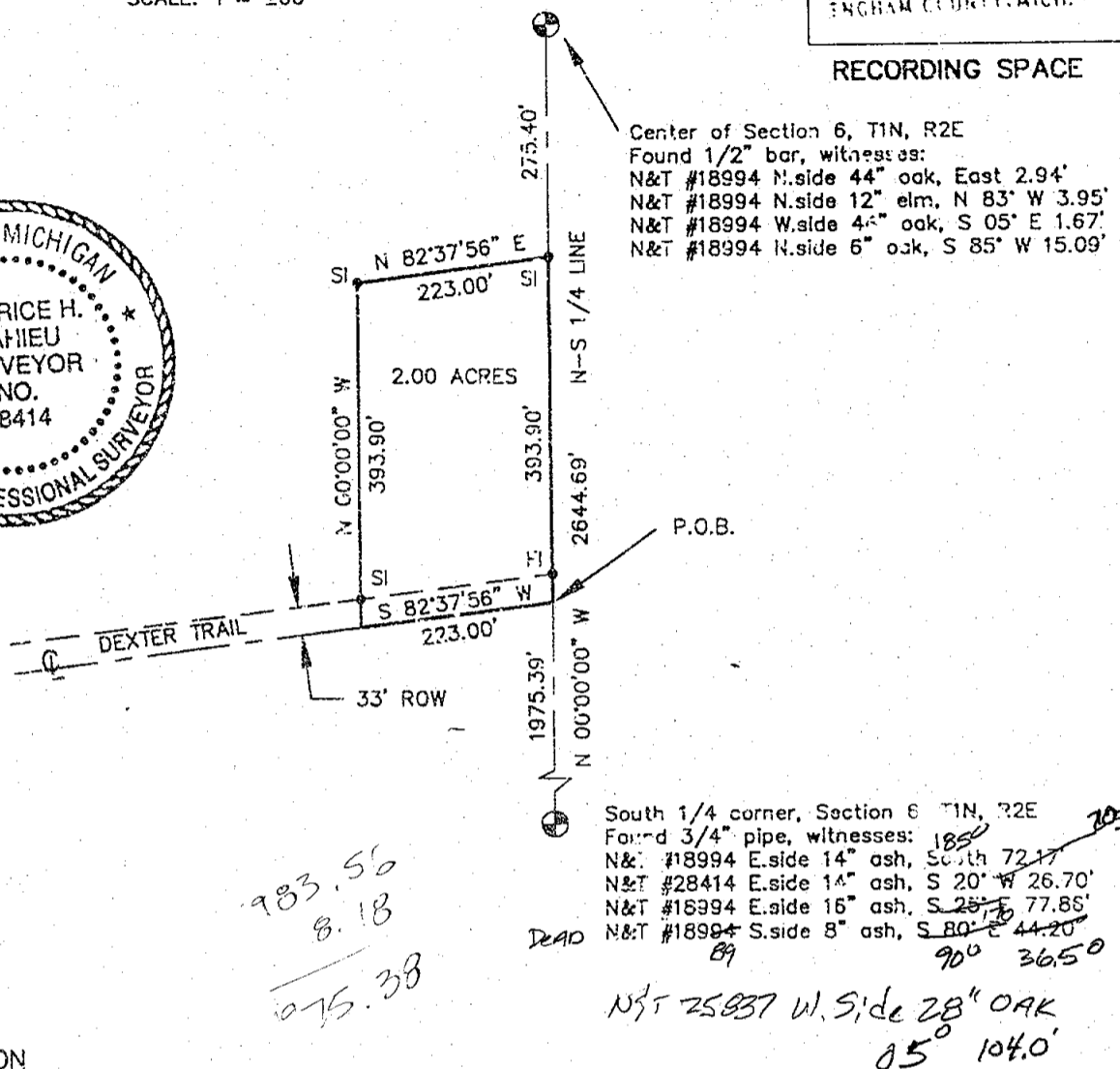

LEGAL DESCRIPTION

A part of the Southwest 1/4 of Section 6, T1N, R2E, Stockbridge Township, Ingham County, Michigan described as beginning at the intersection of the North-South 1/4 line and the centerline of Dexter Trail N 00°00'00" W 1975.39 feet from the South 1/4 corner of Section 6; thence S 82°37'56" W 223.00 feet along the centerline of Dexter Trail; thence N 00°00'00" W 393.90 feet parallel to the North-South 1/4 line; thence N 82°37'56" E 223.00 feet; thence S 00°00'00" E 393.90 feet along the North-South 1/4 line to the Point of Beginning containing 2.00 acres of land more or less and subject to any rights of way or easements of record.

The basis of bearing for this survey is based on assuming N 00°00'00" W on the North-South 1/4 line.

I hereby certify that I have surveyed and mapped the land above platted and/or described on April 3, 1995, and that the ratio of closure on the unadjusted field observation of such survey was 1/15,000 and that all the requirements of P.A. 132, 1970 have been complied with.

Maurice H. Mahieu
Maurice H. Mahieu P.S. #28414

LEGEND

ALL DIMENSIONS ARE IN FEET AND DECIMALS THEREOF
D= DEEDED
P= PLATTED
M= MEASURED
PROPERTY CORNER IRON
CONCRETE MONUMENT
FENCE LINE

FI= FOUND IRON
SI= SET IRON



4654



WOLVERINE ENGINEERS & SURVEYORS, INC
312 NORTH ST. MASON, MICHIGAN 48854
PHONE (517) 676-9200

SURVEY FOR: LONNIE HASELBY

FIELD SURVEY: T. YOUNG

DATE: 4-3-95

DRAWN BY: D. MILLER

SHEET: 1 OF 1

SCALE: 1" = 200'

JOB NO.: 950538

LIBER 7 P. 101
LEGAL DESCRIPTION: (SEE PAGE 2)

CERTIFICATE OF SURVEY

RECORDED

MAR 4 1 02 PM '94

REGISTER OF DEEDS
Ingham County, Mich.
INGHAM COUNTY, MICH.

CENTER OF SECTION 6
T1N, R2E
LIBER 3, PAGE 117

EAST 1/4 CORNER
SECTION 6
T1N, R2E
LIBER 3, PAGE 117
LIBER 6, PAGE 66

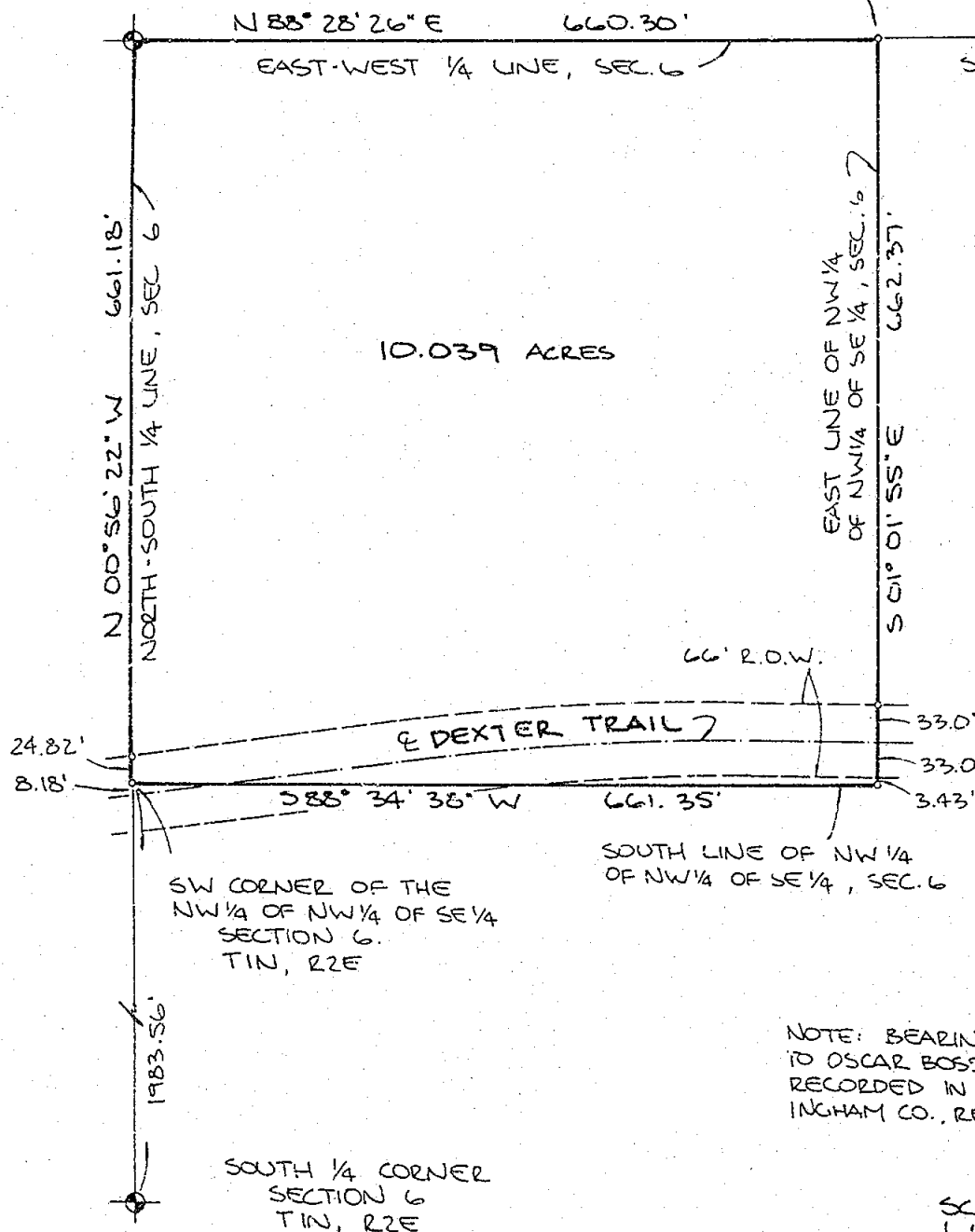

NOTE: BEARINGS RELATIVE
TO OSCAR BOSS SURVEY
RECORDED IN L.2 P.123
INGHAM CO., RECORDS.

SCALE
1 IN = 150 FT

NORTH

We hereby certify that we have surveyed the property herein described, and that there are no visible encroachments upon the above described property, except as shown hereon.
We further certify that we have fully complied with the requirements of Section 3, Public Act 132 of 1970, and that the ratio of error of closure of this survey is no greater than 1/5000.

LEGEND

- Set: 1/2" IRON BAR & CAP No. 18994
- Found Iron
- Fence Line
- R Recorded Distance
- M Measured Distance
- D Deeded Distance

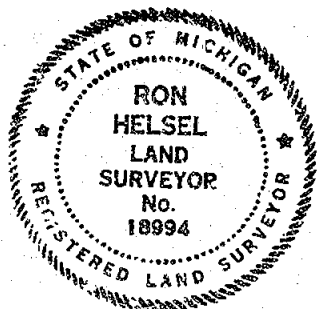

4414

Ron Helsel
RON HELSEL, R.L.S. No. 18994

ACCOLADE, INC.

Land Surveying and Planning Specialists
807 Kerns Rd., Suite 101, Mason, Mich. 48854
P.O. Box 144 Phone 517-676-1580

FOR: COLDWELL BANKER CEDAR
321 N. CEDAR STREET
MASON, MICHIGAN 48854

FIELD MP/CK 1-12-94

DATE JAN. 25, 1995

DRAWN & 1-24-94

SURVEY NO. 94-5615

CHECKED RH 1-25-94

SHEET 1 OF 2

CERTIFICATE OF SURVEY

PREVIOUSLY DESCRIBED AS: THE NW 1/4 OF THE NW 1/4 OF THE SE 1/4 OF SECTION 6,
T1N,R2E, STOCKBRIDGE TOWNSHIP, INGHAM, COUNTY, MICHIGAN.

HEREIN SURVEYED AND DESCRIBED AS: BEGINNING ON THE EAST-WEST 1/4 LINE OF SECTION
6, T1N,R2E, STOCKBRIDGE TOWNSHIP, INGHAM COUNTY, MICHIGAN AT A POINT 1980.88 FEET,
S88°28'26"W FROM THE EAST 1/4 CORNER OF SAID SECTION 6; THENCE S01°01'55"E ALONG
THE EAST LINE OF THE NW 1/4 OF SE 1/4 OF SAID SECTION, 662.37 FEET; THENCE
S88°34'38"W ALONG THE SOUTH LINE OF THE NW 1/4 OF NW 1/4 OF SE 1/4 OF SAID SECTION,
661.35 FEET; THENCE N00°56'22"W, ALONG THE NORTH-SOUTH 1/4 LINE OF SAID SECTION,
661.18 FEET TO THE CENTER OF SAID SECTION 6, AS RECORDED IN LIBER 3, PAGE 317 OF
INGHAM COUNTY C.R.C.'S; THENCE N88°28'26"E, ALONG THE EAST-WEST 1/4 LINE OF SAID
SECTION, 660.30 FEET TO THE POINT OF BEGINNING. CONTAINING 10.039 ACRES AND SUBJECT
TO THE 66 FOOT PUBLIC RIGHT-OF-WAY FOR DEXTER TRAIL AND TO ANY OTHER ENCUMBRANCES
OF RECORD.

SOUTH 1/4 CORNER, SECTION 6

FD. 1" PIPE AT BASE OF STEEL ANGLE IRON ANCHOR POST IN INTERSECTION OF NORTH & WEST
FENCE LINES.

NAIL & TAG #28414 IN EAST SIDE OF 14" ASH, S20°W, 26.70'

SET NAIL & TAG IN EAST SIDE OF 14" ASH, SOUTH, 72.17'

SET NAIL & TAG IN EAST SIDE OF 16" ASH, S25°E, 77.86'

SET NAIL & TAG IN SOUTH SIDE OF 8" ELM, S80°E, 44.20'

CENTER OF SECTION 6

FD. 1/2" REBAR IN INTERSECTION OF NORTH & SOUTH & EAST-WEST FENCE LINES.

SET NAIL & TAG IN NORTH SIDE OF 44" OAK, EAST, 2.94'

SET NAIL & TAG IN NORTH SIDE OF 12" ELM, N83°W, 3.95'

SET NAIL & TAG IN WEST SIDE OF 44" OAK, S05°E, 1.67'

SET NAIL & TAG IN NORTH SIDE OF 6" OAK, S85°W, 15.09'

SW CORNER, NW 1/4, OF NW 1/4 OF SE 1/4, SECTION 6

SET P.K. NAIL WITH TAG #18994 2'± SOUTH OF NORTH EDGE DEXTER TRAIL ON N-S 1/4 LINE.

SET N. & T. W/SIDE 14" MAPLE, N20°E, 31.84'

SET N. & T. S/SIDE 12" OAK, N40°E, 42.89'

SET N. & T. E/SIDE 12" ELM, S10°E, 39.36'

SET N. & T. S/SIDE 16" OAK, N70°E, 61.62'

E 1/4 CORNER, SECTION 6

FD. PIPE & CAP #11370 TO NORTH & EXTENSION OF C/L STILLSON RD TO SOUTH AND 3.3'±
NORTH OF E-W FENCE LINE.

SET N. & T. N/SIDE 18" MAPLE, EAST, 14.28'

SET N. & T. E/SIDE 18" OAK, NORTH, 10.36'

SET N. & T. W/SIDE 24" MAPLE, N30°E, 34.21'

SET N. & T. S/SIDE 14" CHERRY, WEST, 26.49'

We hereby certify that we have surveyed the property herein described, and that there are no visible encroachments upon the above
described property, except as shown hereon.

We further certify that we have fully complied with the requirements of Section 3, Public Act 132 of 1970, and that the ratio of error of closure
of this survey is no greater than 1/5000.

LEGEND

- Set Iron
- Found Iron
- Fence Line
- R Recorded Distance
- M Measured Distance
- D Deeded Distance

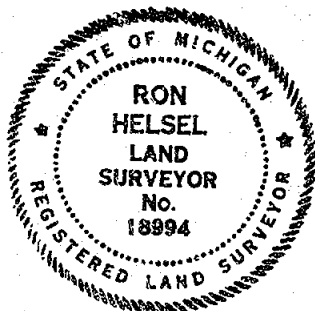

Ron Helsel
RON HELSEL, R.L.S. No. 18994

ACCOLADE, INC.

Land Surveying and Planning Specialists

807 Kerns Rd., Suite 101, Mason, Mich. 48854
P.O. Box 144 Phone 517-676-1580

FOR: COLDWELL BANKER CEDAR
321 N. CEDAR STREET
MASON, MICHIGAN 48854

FIELD MPICK 1-13-94

DATE JAN. 25, 1994

DRAWN DP 1-24-94

SURVEY NO. 94-5615

CHECKED RH 1-25-94

SHEET 2 OF 2