

NOTE: This survey, and supercedes Parcels #2 & 5 and a part of the description of Parcel #1 of C.L.S. #691, as recorded in Liber 1 of Surveys, Page 1042 & 1043, Ingham County Records.

NOTE: The correction of the description of Parcel #1 is as follows: In Line #6 of said description the bearing N.0°1'22"E., should read N.00°20'22"E.

1974

206 138

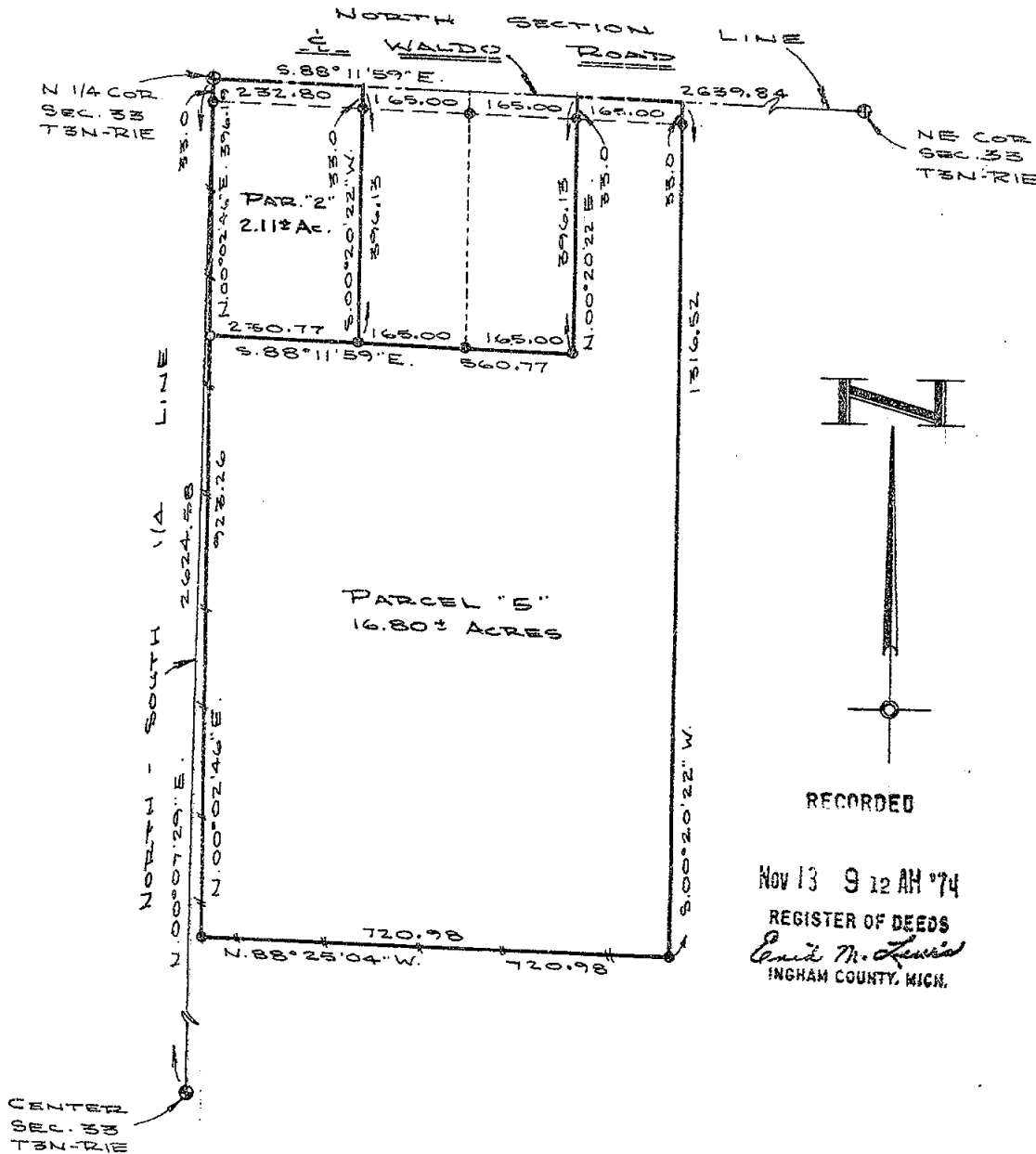

Nov 13 9 12 AM '74
REGISTER OF DEEDS
Oscar M. Lewis
INGHAM COUNTY, MICH.

I HEREBY CERTIFY THAT I HAVE SURVEYED THE ABOVE DESCRIBED PROPERTY AND THAT SAID SURVEY FULLY COMPLIES WITH THE REQUIREMENTS OF PUBLIC ACT NUMBER 132-1970.

Oscar Bos
REGISTERED LAND SURVEYOR
NO. 13574

CLIENT
THORBURN-GOOD
DESCRIPTION Part of the
NW 1/4 of the NE 1/4

SECTION 33 T. 3N-R. 1E
TOWNSHIP Wheatfield

LEGEND
O = IRON SET
● = IRON FOUND
Δ = NAIL SET
S = MONUMENT FOUND
= FENCE
905

BOSS ENGINEERING COMPANY
CIVIL ENGINEERS - LAND SURVEYORS

3121 E. GRAND RIVER, HOWELL, MICHIGAN
(517) 546-4836 48843
906 S. BRIDGE ST. CHARLEVOIX, MICHIGAN
(616) 547-2872 49720

SCALE: 1" = 200'
SHEET 1 OF 2
JOB NO. 5220
DR. BY: S.R.M.
DATE: October 14, 1974
CHKD BY: *HW*



PARCEL #2 - A part of the NW 1/4 of the NE 1/4 of Section 33, T3N-R1E, Wheatfield Township, Ingham County, Michigan, described as follows: Beginning at the N 1/4 corner of said Section; thence S.88°11'59"E., along the centerline of Waldo Road said line also being the North line of said Section, 232.80 feet; thence S.00°20'22"W., 396.13 feet; thence N.88°11'59"W., 230.77 feet; thence N.00°02'46"E., 396.19 feet to the point of beginning, containing 2.11 acres more or less and subject to the rights of the public over the existing Waldo Road.

PARCEL #5 - A part of the NW 1/4 of the NE 1/4 of Section 33, T3N-R1E, Wheatfield Township, Ingham County, Michigan, described as follows: Commencing at the N 1/4 corner of said Section; thence S.88°11'59"E., along the centerline of Waldo Road, said line also being the North Line of said Section, 562.80 feet to the point of beginning of the Parcel to be described; thence continuing S.88°11'59"E., along said centerline and said section line, 165.00 feet; thence S.00°20'22"W., 1316.52 feet; thence N.88°25'04"W., 720.98 feet; thence N.00°02'46"E., 923.26 feet; thence S.88°11'59"E., 560.77 feet; thence N.00°20'22"E., 396.13 feet to the point of beginning, containing 16.80 acres more or less and subject to the rights of the public over the existing Waldo Road.

I HEREBY CERTIFY THAT I HAVE SURVEYED THE ABOVE DESCRIBED PROPERTY AND THAT SAID SURVEY FULLY COMPLIES WITH THE REQUIREMENTS OF PUBLIC ACT NUMBER 132-1970.

Oscar Boss
REGISTERED LAND SURVEYOR
NO. 13574

CLIENT THORBURN-GOOD	BOSS ENGINEERING COMPANY CIVIL ENGINEERS - LAND SURVEYORS	
DESCRIPTION Part of the NW 1/4 of NE 1/4	3121 E. GRAND RIVER, HOWELL, MICHIGAN (517) 546-4836 48843	
SECTION 33 T. 3N-R. 1E TOWNSHIP Wheatfield	906 S. BRIDGE ST. CHARLEVOIX, MICHIGAN (616) 547-2872 49720	
LEGEND O = IRON SET ● = IRON FOUND △ = NAIL SET ■ = MONUMENT FOUND # = FENCE	SCALE: 1" =	SHEET 2 OF 2
305	JOB NO. 5220	DR. BY: S.R.M.
	DATE: October 14, 1974	CHKD BY: <i>HW</i>



LIBER 2 PG 387

CERTIFICATE OF SURVEY

RECORDED

LEGAL DESCRIPTION:

COMMENCING IN THE SECTION LINE AT A POINT
1320.0 FEET N 2 DEG 13 MIN W OF THE S E CORNER
OF SECTION 29, TOWN 3 NORTH, RANGE 1 EAST,
WHEATFIELD TOWNSHIP, INGHAM COUNTY, MICHIGAN,
THENCE WEST 825.0 FEET, THENCE N 2 DEG 13 MIN W
264.0 FEET, THENCE EAST 825.0 FEET TO THE
SECTION LINE, THENCE S 2 DEG 13 MIN E 264.0
FEET TO THE POINT OF BEGINNING.

JUL 7 10 28 AM '75

REGISTER OF DEEDS

Carole M. Lewis
INGHAM COUNTY, MICH.

THE ERROR OF CLOSURE IS 0.

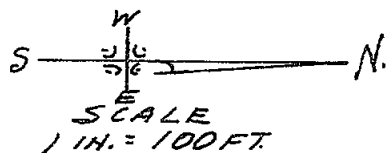

WINDO ROAD
S.E. Corner
Section 29
T3N, R1E
Wheatfield Twp.
Ingham County
Michigan

Point of
beginning#4
iron

Road Line

BURKLEY ROAD

S 2° 13' E 264.0'

SECTION LINE

#5 iron

1049.17'

to 1/4 Post

THE UNDERSIGNED, CIVIL ENGINEER AND LAND SURVEYOR, HEREBY CERTIFIES
THAT HE HAS SURVEYED THE PROPERTY SHOWN ON THE ANNEXED PLAT ACCORDING TO
THE REQUIREMENTS OF P. A. 132, MICHIGAN P. A. OF 1970.

Laverne J. Hendryx

JUNE 14, 1975

SURVEY # 12155

LAVERNE J. HENDRYX
2621 S. WAVERLY ROAD
LANSING, MICHIGAN 48910
R. L. S. 3276

CERTIFICATE OF SURVEY

N.W. CORNER SECTION 34, T3N, R1E

FOUND IRON PIPE

AZ 60° 55.24' M. FD. NAIL/TAPE S/S 15" CEDAR
 AZ 114° 117.24' SET NAIL N/S 32" MAPLE
 AZ 162° 77.72' SET NAIL N/S 24" OAK
 AZ 260° 165.45' SET NAIL S/S 21" MAPLE

WEST 1/4 CORNER SECTION 34, T3N, R1E

FOUND CONCRETE MONUMENT / CAP # 18998

S.E. 27.40' NAIL N/S 12" BASSWOOD
 N.E. 73.63 " W/S 16" COTTONWOOD
 W.S.W. 21.42 " N/S 12" WALNUT
 S.S.E. 79.94 " W/S 24" ASH CLUMP

BEARING REFERENCE - WEST LINE

SECTION 34 501°44'00"E W.D. L.739, P.585

DESCRIPTION

A parcel of land in the Northwest 1/4 of Section 34, Town 3 North, Range 1 East, Wheatfield Township, Ingham County, Michigan, more particularly described as beginning at a point distant South 01°44'00" East 1290.06 feet along the west line of Section 34, being also the centerline of Clark Road and East 33.02 feet from the Northwest corner of Section 34, proceeding thence East 270.12 feet to the centerline of Deer Creek; thence South 16°19'00" West 166.75 feet along said centerline; thence South 22°12'46" West 414.74 feet along said centerline; thence North 01°44'00" West 70.99 feet along the east right of way line of Clark Road being also 83 feet east of and parallel to the West line of Section 34; thence South 88°16'00" West 50.00 feet; thence North 01°44'00" West 474.77 feet along the east right of way line of Clark Road, being also 33 feet east of and parallel to the West line of Section 34 to the point of beginning, containing 2.00 acres of land and subject to easements and restrictions of record.

RECORDED

MAY 3 8 17 AM '84

REGISTER OF DEEDS

Darrell Hughes
 INGHAM COUNTY, MICH.

MON.
 W 1/4 COR.
 SEC. 34

I HEREBY CERTIFY that I have surveyed and mapped the land above plotted and/or described on 2-24-84, and that the ratio of closure on the unadjusted field observations of such survey was NO CLOSURE and that all of the requirements of P.A. 182 1970 have been complied with.

REGISTERED LAND SURVEYOR 19834

SIR - SET IRON ROD
 U.P. - UTILITY POLE

MON - Indicates Found Conc. Mon. x-x-x- Indicates Fence
 FIP - Indicates Found Iron Pipe R - Record Dist.
 SIP - Indicates Set Iron Pipe M - Measure Dist.
 SPK - Indicates Set "PK" Nail P.O.B. - Point of Beginning

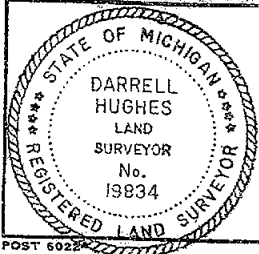

Client:

William Rindfleisch

2751

Darrell D. Hughes and Associates
 Land Surveyors
 999 Kam Court
 Fowlerville, Michigan 48836

517/223-3512

Date 2-24-84

D.R. BY dsh

CHK

Scale 1 Inch = 100 Feet Sheet 1 of 1

Job No. 84-100

CERTIFICATE OF SURVEY

RECORDED

FOR Golden Triangle Investment Company No.1, Inc.
1002 East Grand River
Howell, Michigan 48843

JUN 26 10 29 AM '72

SURVEY OF PROPERTY LEGALLY DESCRIBED AS:

SURVEY OF PROPERTY LEGALLY DESCRIBED AS: That part of the West 1/2 of the NW 1/4 *Amel M. Leavelle*
of Section 33, T3N, R1E, Wheatfield Township, Ingham County, Michigan, *INGHAM COUNTY, MICH.*
Beginning on the North Section line at a point 660.0 feet Easterly of the NW corner
of said Section 33, running thence along said Section line S88°37'E 330.0 feet, thence
perpendicular to said North Section line S1°23'W 523.94 feet, thence perpendicular
to the West Section line WEST 330.10 feet, thence N1°23'E 631.91 feet to the point
of beginning, subject to the right of way of Waldo Road and any other rights or
easements of record, said parcel containing 4.757 acres of land more or less.

REGISTER OF DEEDS

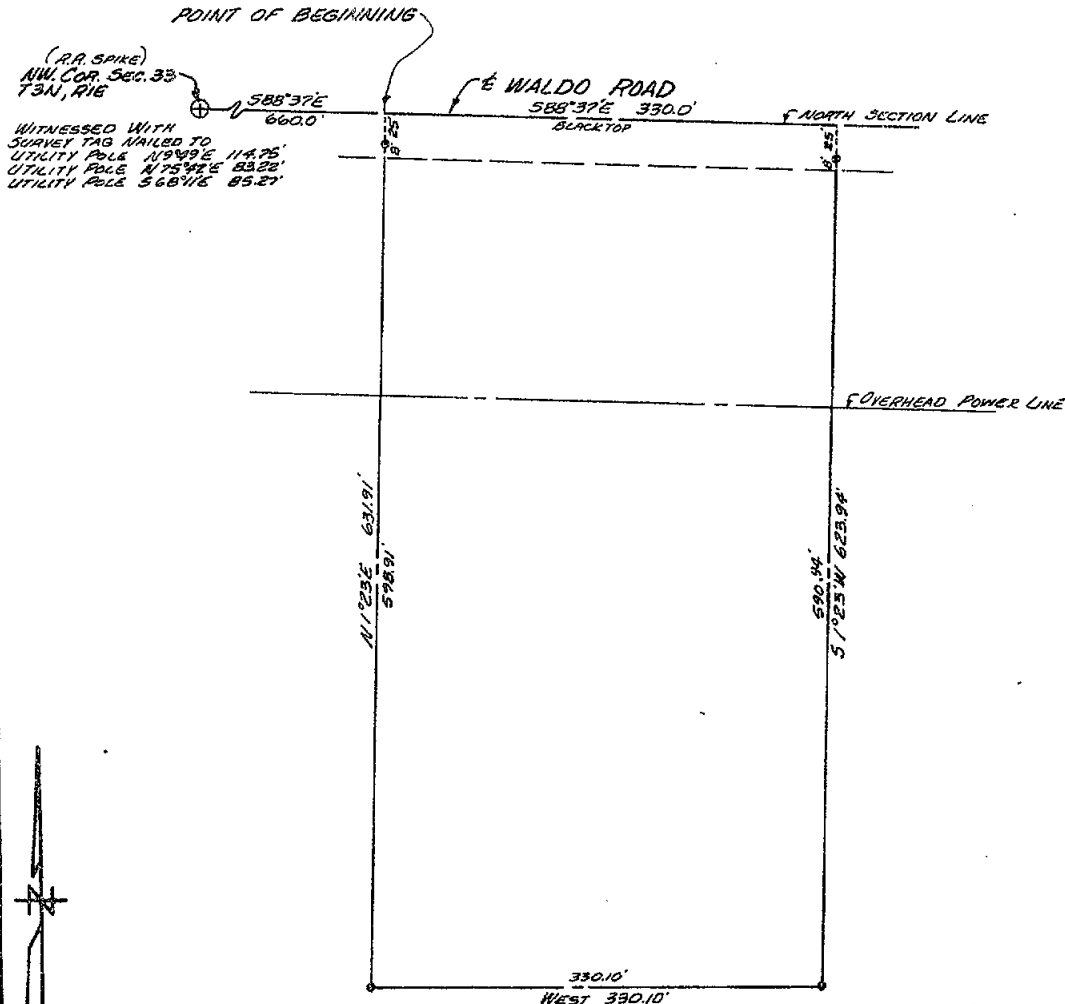

This survey complies with the requirements of Section 3, P.A. 132 of 1970, and that said survey was performed with an error of closure no greater than 1:5000

SCALE: 1"=100'

THE UNDERSIGNED REGISTERED LAND SURVEYOR HEREBY CERTIFIES THAT HE HAS SURVEYED THE PROPERTY SHOWN ON ANNEXED PLAT, AND THAT THE ABOVE SKETCH INDICATES THE DIMENSIONS AND ENCROACHMENTS OF SAID PROPERTY.

LEGEND
 @-IRON STAKE
 O-MONUMENT
 X-X FENCE LINE
 C-CENTER LINE
 R-RECORDED DIMENSION
 D-DEEDED DIMENSION
 M-MEASURED DIMENSION



STEPHENS ENGINEERING
CIVIL ENGINEERING LAND PLANNING SURVEYORS
BUS. ADD.-P.O. BOX 1202, LANSING, MICHIGAN 48904 PH. 351-4450

BY James E. [Signature]
REGISTRATION NO. 16053

DATE APRIL 18, 1972 SURVEY NO. L-13829-2

CERTIFICATE OF SURVEY

RECORDED

FOR Golden Triangle Investment Company No. 1, Inc.
1002 East Grand River
Howell, Michigan 48843

JUN 26 10 29 AM '72

SURVEY OF PROPERTY LEGALLY DESCRIBED AS:

That part of the West 1/2 of the NW 1/4 of Section 33, T3N, R1E, Wheatfield Township, Ingham County, Michigan, *Land M. Lewis*
Beginning on the North Section line at a point 330.0 feet Easterly of the NW corner
of said Section 33, running thence along said Section line S88°37'E 330.0 feet, thence
perpendicular to said North Section line S1°23'W 631.91 feet, thence perpendicular to
the West Section line WEST 330.0 feet, thence N1°23'E 639.88 feet to the point of
beginning, subject to the right of way of Waldo Road, and any other rights or easements
of record, said parcel containing 4.817 acres of land, more or less.

REGISTER OF DEEDS

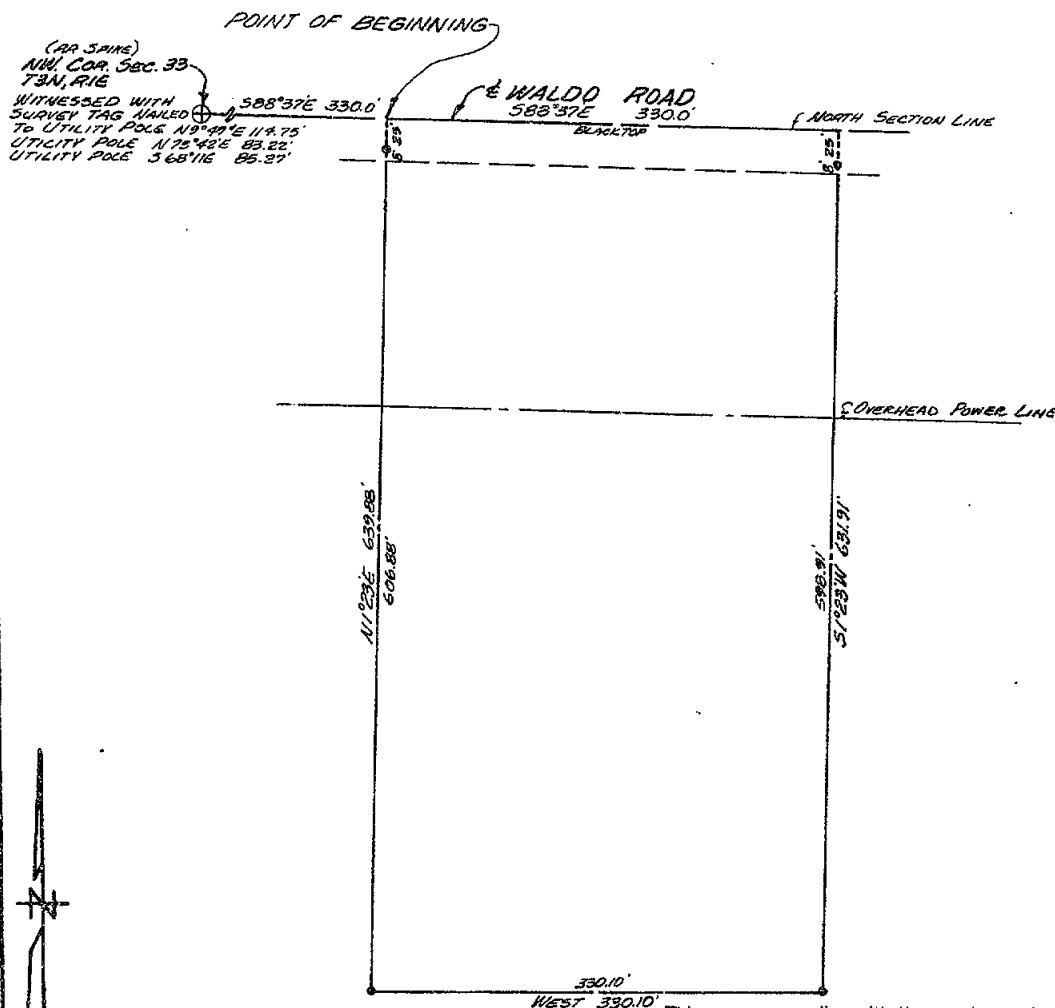

This survey complies with the requirements of
Section 3, P.A. 132 of 1970, and that said
survey was performed with an error of closure
no greater than 1:5000

SCALE: 1"=100'

THE UNDERSIGNED REGISTERED LAND SURVEYOR HEREBY CERTIFIES THAT HE HAS SURVEYED THE PROPERTY SHOWN ON ANNEXED
PLAT, AND THAT THE ABOVE SET-OUT INDICATES THE DIMENSIONS AND ENCROACHMENTS OF SAID PROPERTY.

LEGEND
O-IRON STAKE
X-MONUMENT
X-X FENCE LINE
C-CENTER LINE
R-RECORDED DIMENSION
D-DECEDED DIMENSION
M-MEASURED DIMENSION



STEPHENS ENGINEERING
CIVIL ENGINEERING LAND PLANNING SURVEYORS
BUS. ADD.-P.O. BOX 1202, LANSING, MICHIGAN 48904 PH. 351-4450

BY *James E. Stephens*
REGISTRATION NO. 16053
DATE APRIL 12, 1972 SURVEY NO. L-13829-3

CERTIFICATE OF SURVEY

RECORDED

For Golden Triangle Investment Company No. 1, Inc.
1002 East Grand River
Howell, Michigan 48843

JUN 26 10 29 AM '72

SURVEY OF PROPERTY LEGALLY DESCRIBED AS:

REGISTER OF DEEDS

That part of the W1/2 of the NW 1/4 of Section 33, T3N, R1E, Wheatfield Township, Ingham County, Michigan *Paul M. Lewis*
Beginning at the NW corner of said Section 33 and running thence along the North
Section line S88°37'E 330.0 feet, thence perpendicular to said North Section line
S1°23'W 639.88 feet, thence perpendicular to the West Section line WEST 314.45 feet
to said Section line, thence NORTH 647.66 feet to the point of beginning, subject
to the right of way of Waldo Road and Burkley Road and any other rights or easements
of record, said parcel containing 4.673 acres of land, more or less.

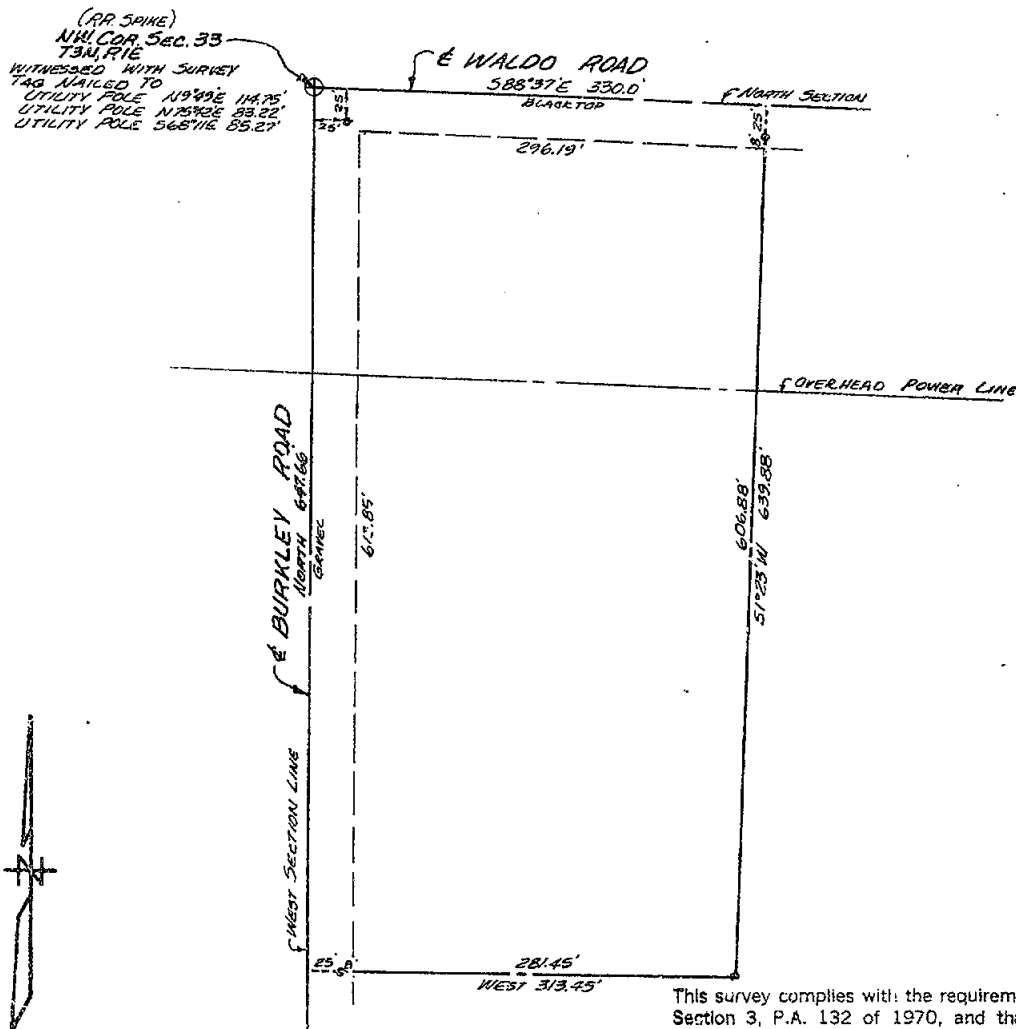

This survey complies with the requirements of
Section 3, P.A. 132 of 1970, and that said
survey was performed with an error of closure
no greater than 1:5000

SCALE: 1"=100'

THE UNDERSIGNED REGISTERED LAND SURVEYOR OF MICHIGAN HEREBY CERTIFIES THAT HE HAS SURVEYED THE PROPERTY SHOWN ON ANNEXED
PLAT, AND THAT THE ABOVE PLAT INDICATES THE DIMENSIONS AND ENCROACHMENTS OF SAID PROPERTY.

LEGEND
S--IRON STAKE
O--MONUMENT
X--FENCE LINE
C--CENTER LINE
R--RECORDED DIMENSION
D--DRESSED DIMENSION
M--MEASURED DIMENSION



STEPHENS ENGINEERING
CIVIL ENGINEERING LAND PLANNING SURVEYORS
BUS. ADD.-P.O. BOX 1202, LANSING, MICHIGAN 48904 PH. 351-4450

BY *James E. Stephens*
REGISTRATION NO. 16053
DATE APRIL 18, 1972 SURVEY NO. L-13829-4

CERTIFICATE OF SURVEY

RECORDED

FOR Golden Triangle Investment Company No.1, Inc.
1002 East Grand River
Howell, Michigan 48843

JUN 26 10 29 AM '72

SURVEY OF PROPERTY LEGALLY DESCRIBED AS:

REGISTER OF DEEDS

That part of the West 1/2 of the NW 1/4 of Section 33, T3N, R1E, Wheatfield Township, Ingham County, Michigan, *Carroll M. Lewis*
Beginning on the West Section line at a point SOUTH 647.66 feet from the NW corner
of said Section 33, running thence perpendicular to said Section line EAST 1317.60
feet to the East line of said West 1/2 of the NW 1/4, thence along said East line
S0°07'07"E 331.0 feet, thence WEST 1318.28 feet to the West Section line, thence
NORTH 331.0 feet to the point of beginning, subject to the right of way of Burkley
Road and any other rights or easements of record, said parcel containing 10.015
acres of land, more or less.

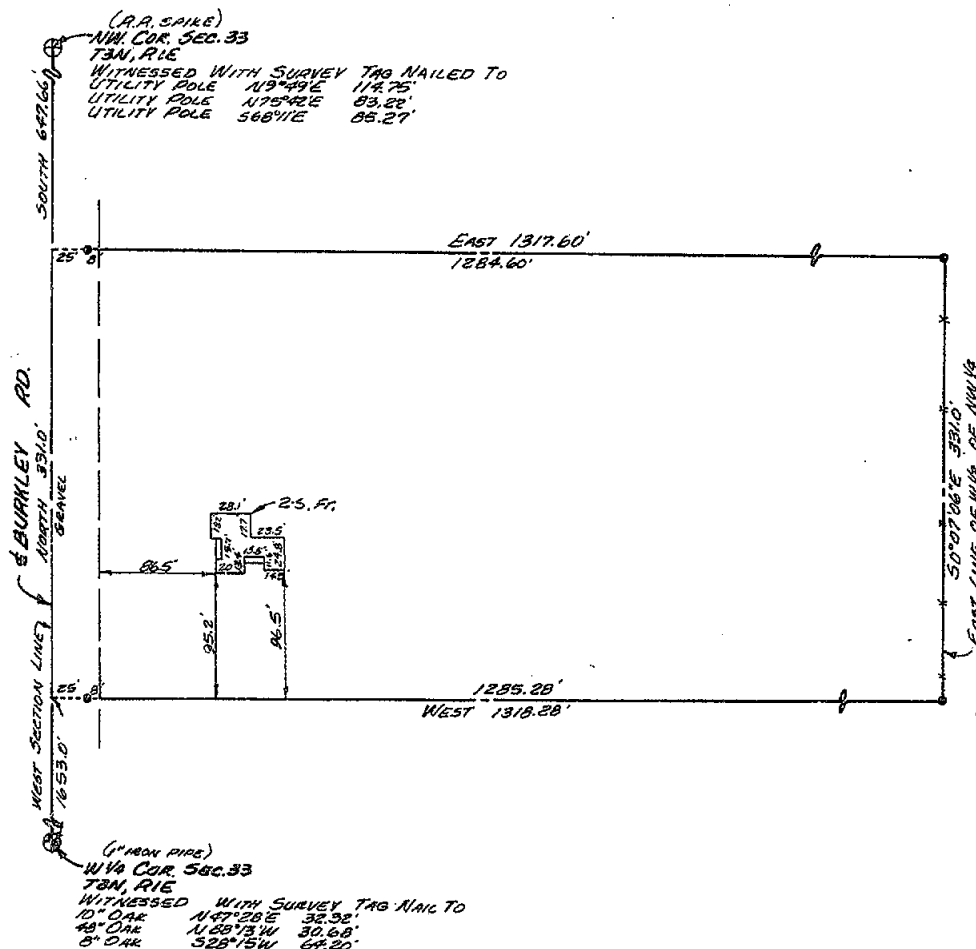

This survey complies with the requirements of
Section 3, P.A. 132 of 1970, and that said
survey was performed with an error of closure

no greater than 1:5000

SCALE: 1"=100'

THE UNDERSIGNED REGISTERED LAND SURVEYOR HEREBY CERTIFIES THAT HE HAS SURVEYED THE PROPERTY SHOWN ON ANNEXED
PLAN, AND THAT THE ABOVE SET-OUT INDICATES THE DIMENSIONS AND ENCROACHMENTS OF SAID PROPERTY.

LEGEND

● - IRON STAKE
○ - MONUMENT
X - X FENCE LINE
C - CENTER LINE
R - RECORDED DIMENSION
D - DEED DIMENSION
M - MEASURED DIMENSION



STEPHENS ENGINEERING
CIVIL ENGINEERING LAND PLANNING SURVEYORS
BUS. ADD. - P.O. BOX 1202, LANSING, MICHIGAN 48904 PH. 351-4450

BY

REGISTRATION NO. 16053

DATE APRIL 18, 1972 SURVEY NO. L-15829-5

CERTIFICATE OF SURVEY RECORDED

FOR Golden Triangle Investment Company No.1, Inc.
1002 East Grand River
Howell, Michigan 48843

JUN 26 10 29 AM '72

SURVEY OF PROPERTY LEGALLY DESCRIBED AS:

REGISTER OF DEEDS

That part of the West 1/2 of the NW 1/4 of Section 33, T3N, R1E, Wheatfield Township, Ingham County, Michigan, *and M. Lewis*
Beginning on the West Section line at a point SOUTH 978.66 feet from the NW corner of said Section 33, running thence perpendicular to said Section line EAST 1318.28 feet to the East line of said West 1/2 of the NW 1/4, thence along said East line S0°07'06"E 331.0 feet, thence WEST 1318.97 feet to the West Section line, thence NORTH 331.0 feet to the point of beginning, subject to the right of way of Burkley Road and any other rights or easements of record, said parcel containing 10.020 acres of land, more or less.

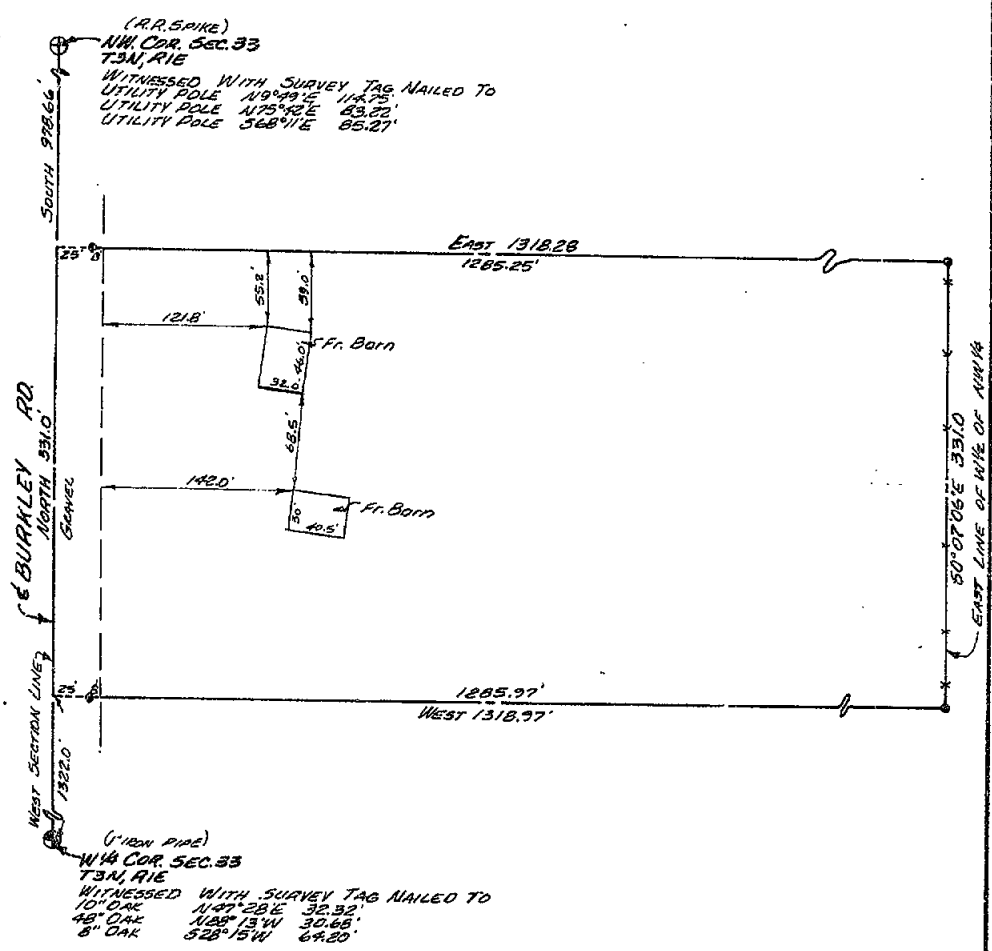

This survey complies with the requirements of Section 3, P.A. 132 of 1970, and that said survey was performed with an error of closure no greater than 1:5000

SCALE: 1"=100'

THE UNDERSIGNED REGISTERED LAND SURVEYOR HEREBY CERTIFIES THAT HE HAS SURVEYED THE PROPERTY SHOWN ON ANNEXED PLAT, AND THAT THE ABOVE SECTION INCLUDES THE DIMENSIONS AND ENCROACHMENTS OF SAID PROPERTY.

- LEGEND**
- - IRON STAKE
 - - MONUMENT
 - X - FENCE LINE
 - - CENTER LINE
 - R - RECORDED DIMENSION
 - D - DEEDED DIMENSION
 - M - MEASURED DIMENSION

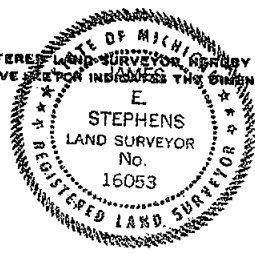

STEPHENS ENGINEERING
CIVIL ENGINEERING LAND PLANNING SURVEYORS
BUS. ADD. - P.O. BOX 1202, LANSING, MICHIGAN 48904 PH. 351-4450
BY *James E. Stephens*
REGISTRATION NO. 16053
DATE APRIL 18, 1972 SURVEY NO. L-15829-5

CERTIFICATE OF SURVEY

RECORDED

FOR Golden Triangle Investment Company No.1, Inc.
1002 East Grand River
Howell, Michigan 48843

JUN 26 10 29 AM '72

SURVEY OF PROPERTY LEGALLY DESCRIBED AS: That part of the West 1/2 of the NW 1/4 of Section 33, T3N, R1E, Wheatfield Township, Ingham County, Michigan, *and M. Lewis* REGISTER OF DEEDS
Beginning on the West Section line at a point SOUTH 1309.66 feet from the NW corner of said Section 33, running thence perpendicular to said Section line EAST 1318.97 feet to the East line of said West 1/2 of the NW 1/4, thence along said East line S0°07'06"E 331.0 feet, thence WEST 1319.65 feet to the West Section line, thence NORTH 331.0 feet to the point of beginning, subject to the right of way of Burkley Road and any other rights or easements of record, said parcel containing 10.025 acres of land, more or less.

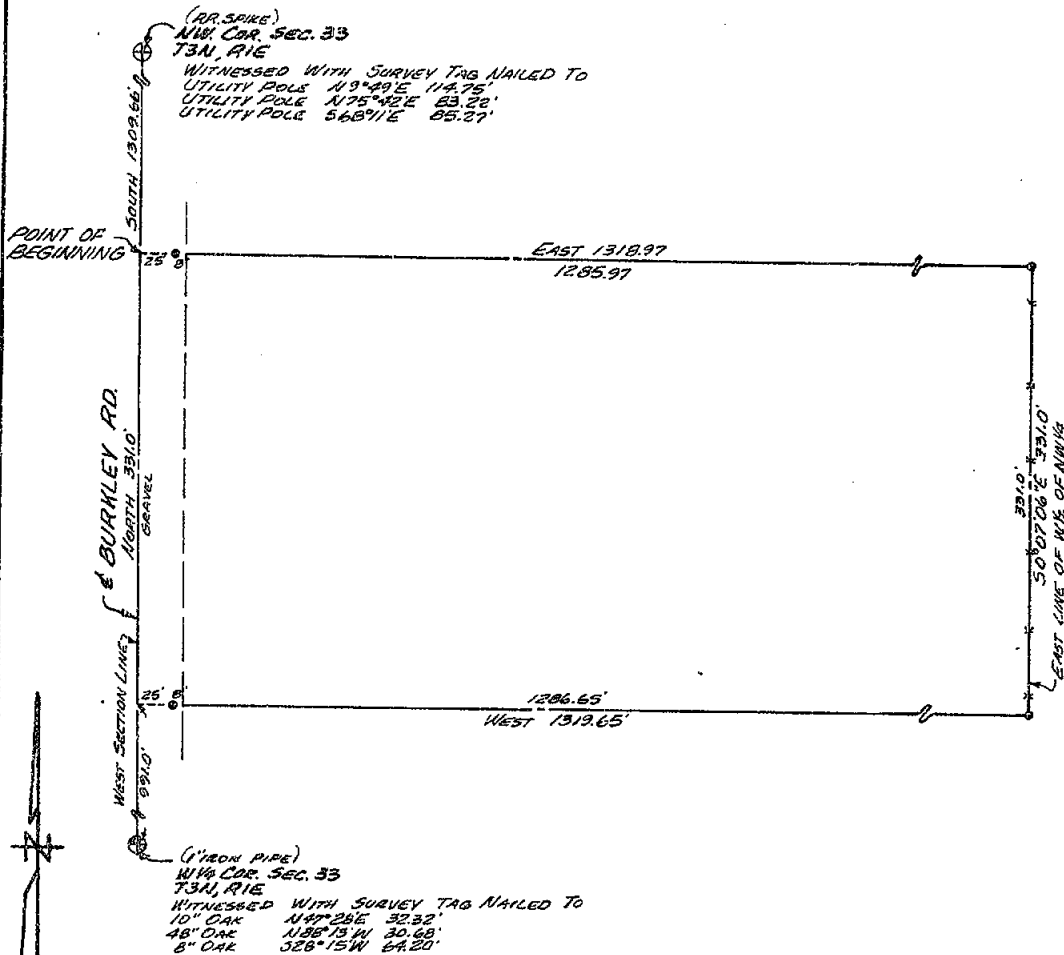

This survey complies with the requirements of Section 3, P.A. 132 of 1970, and that said survey was performed with an error of closure

no greater than 1:5000

SCALE: 1"=100'

THE UNDERSIGNED REGISTERED LAND SURVEYOR HEREBY CERTIFIES THAT HE HAS SURVEYED THE PROPERTY SHOWN ON ANNEXED PLAT, AND THAT THE ABOVE SKETCH INDICATES THE DIMENSIONS AND ENCROACHMENTS OF SAID PROPERTY.

LEGEND
O-IRON STAKE
O-MONUMENT
X-X FENCE LINE
C-CENTER LINE
R-RECORDED DIMENSION
D-DREDED DIMENSION
M-MEASURED DIMENSION

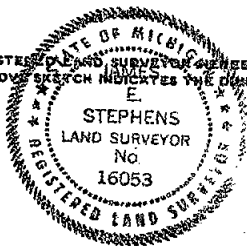

STEPHENS ENGINEERING
CIVIL ENGINEERING LAND PLANNING SURVEYORS
BUS. ADD.-P.O. BOX 1202, LANSING, MICHIGAN 48904 PH. 351-4450

BY *James E. Stephens*
REGISTRATION NO. 16053
DATE APRIL 18, 1972 SURVEY NO. L-13,529-7

RECORDED

JUN 26 10 29 AM '72

SURVEY OF PROPERTY LEGALLY DESCRIBED AS: That part of the West 1/2 of the NW 1/4 REGISTER OF DEEDS of Section 33, T3N, R1E, Wheatfield Township, Ingham County, Michigan, Beginning on the West Section line at a point SOUTH 1640.66 feet from the NW corner of said Section 33, running thence perpendicular to said Section line EAST 1319.65 feet to the East line of said West 1/2 of the NW 1/4, thence along said East line S0°07'06"E 331.0 feet, thence WEST 1320.33 feet to the West Section line, thence NORTH 331.0 feet to the point of beginning, subject to the right of way of Burkley Road and any other rights or easements of record, said parcel containing 10.030 acres of land, more or less.

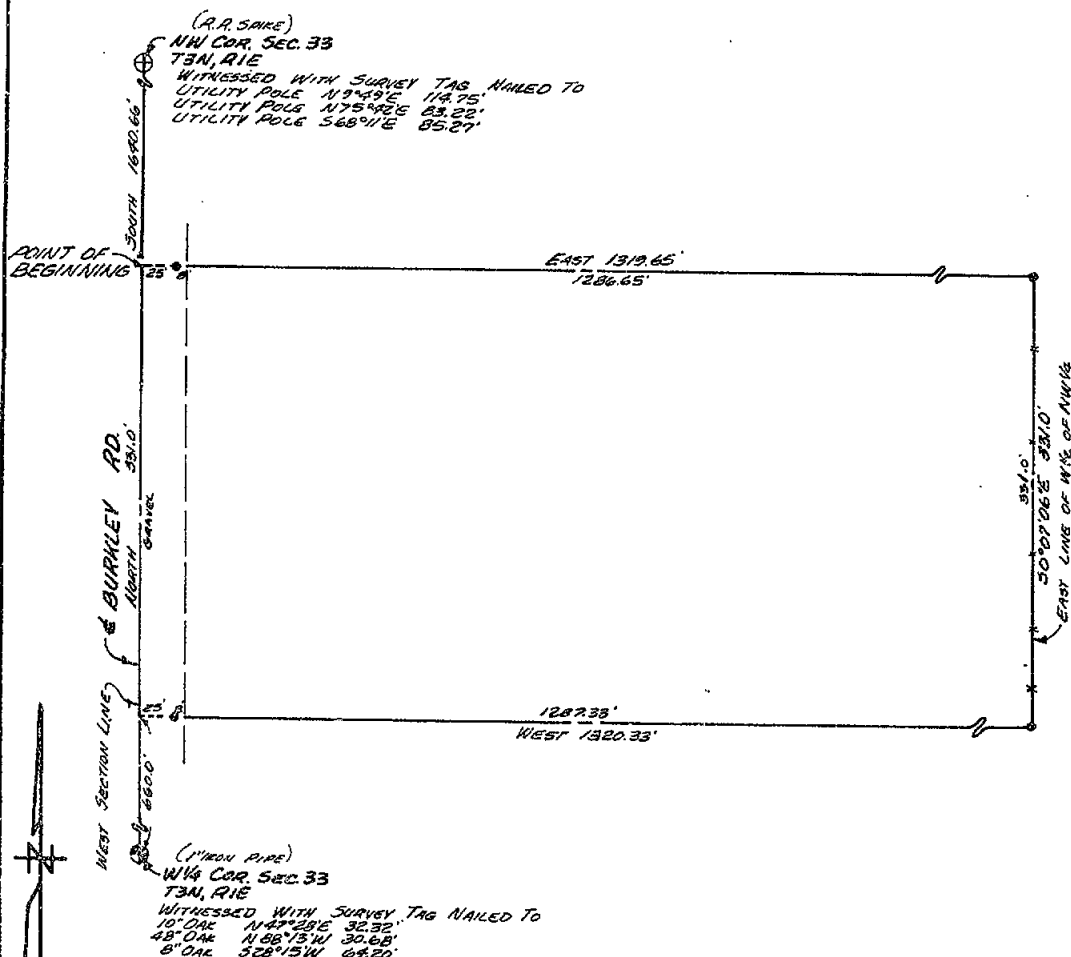

This survey complies with the requirements of Section 3, P.A. 132 of 1970, and that said survey was performed with an error of closure no greater than 1:5000

SCALE: 1"=100'

THE UNDERSIGNED REGISTERED LAND SURVEYOR HEREBY CERTIFIES THAT HE HAS SURVEYED THE PROPERTY SHOWN ON ANNEXED PLAT, AND THAT THE ABOVE NOTCH INDICATES THE DIMENSIONS AND ENCROACHMENTS OF SAID PROPERTY.

LEGEND

Q-IRON STAKE
O-MONUMENT
X-X FENCE LINE
C-CENTER LINE
R-RECORDED DIMENSION
D-DEED DIMENSION
M-MEASURED DIMENSION



STEPHENS ENGINEERING
CIVIL ENGINEERING LAND PLANNING SURVEYORS
BUS. ADD.-P.O. BOX 1202, LANSING, MICHIGAN 48904 PH. 351-4450

BY James E. Sheehan
REGISTRATION NO. 16053

REGISTRATION NO. 14053

DATE APRIL 18, 1972 SURVEY NO. L-13829-5

CERTIFICATE OF SURVEY

RECORDED

For Golden Triangle Investment Company No.1, Inc.
1002 East Grand River
Howell, Michigan 48843

JUN 26 10 29 AM '72

SURVEY OF PROPERTY LEGALLY DESCRIBED AS: That part of the West 1/2 of the NW 1/4 REGISTER OF DEEDS of Section 33, T3N, R1E, Wheatfield Township, Ingham County, Michigan, *Land M. Lewis* Beginning on the West Section line at a point SOUTH 1971.66 feet from the NW corner of said Section 33, running thence perpendicular to said Section line EAST 1320.33 feet to the East line of said West 1/2 of the NW 1/4, thence along said East line S0°07'06"E 330.0 feet, thence WEST 1321.01 feet to the West Section line, thence NORTH 330.0 feet to the point of beginning, subject to the right of way of Burkley Road and any other rights or easements of record, said parcel containing 10.005 acres of land, more or less.

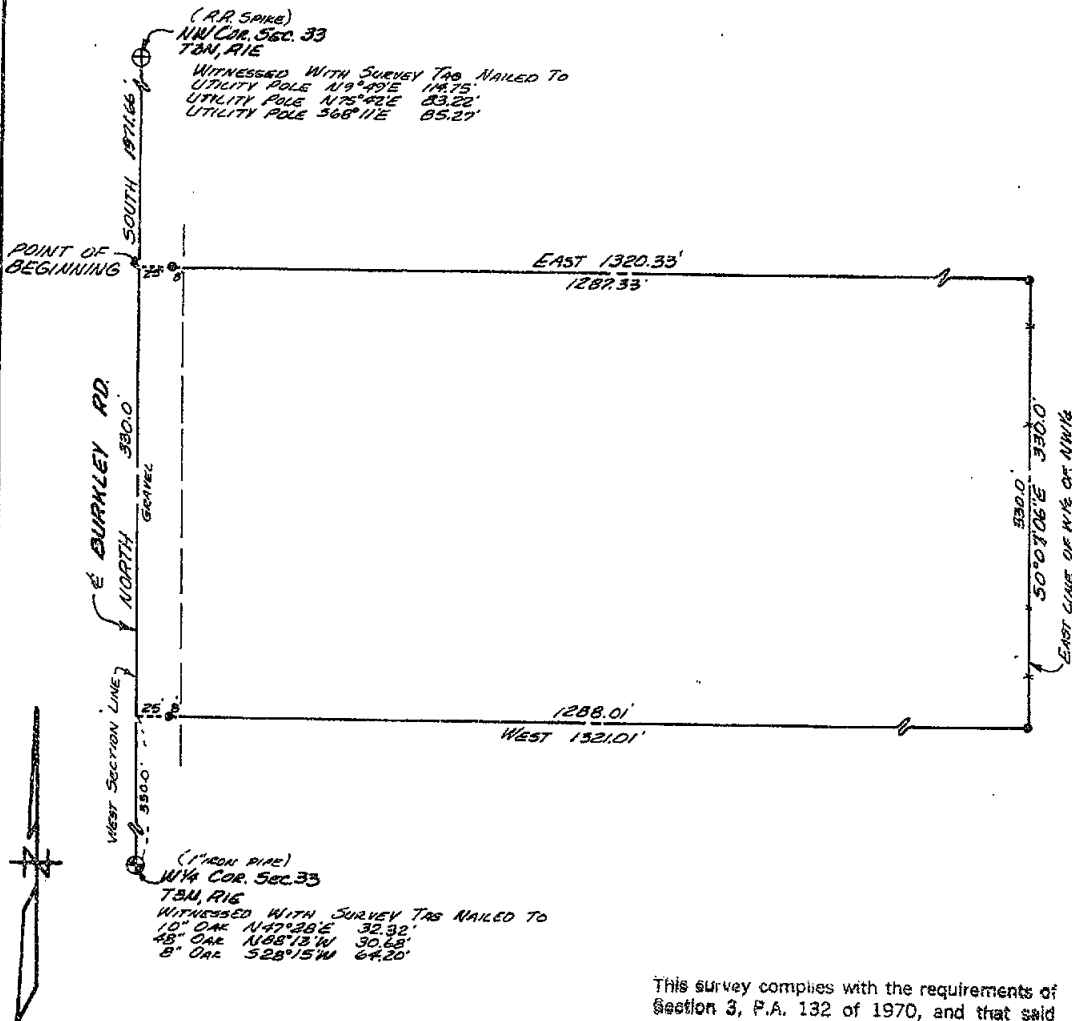

This survey complies with the requirements of
Section 3, P.A. 132 of 1970, and that said
survey was performed with an error of closure
no greater than 1:5000

SCALE: 1"=100'

THE UNDERSIGNED REGISTERED LAND SURVEYOR HEREBY CERTIFIES THAT HE HAS SURVEYED THE PROPERTY SHOWN ON ANNEXED
PLAT, AND THAT THE ABOVE SKETCH INDICATES THE DIMENSIONS AND ENCROACHMENTS OF SAID PROPERTY.

LEGEND
S-IRON STAKE
O-MONUMENT
X-X FENCE LINE
Q-CENTER LINE
R-RECORDED DIMENSION
D-DEEDS DIMENSION
M-MEASURED DIMENSION



STEPHENS ENGINEERING
CIVIL ENGINEERING LAND PLANNING SURVEYORS
BUS. ADD.-P.O. BOX 1202, LANSING, MICHIGAN 48904 PH. 351-4450

BY *James E. Stephens*
REGISTRATION NO. 16053

DATE APRIL 18, 1972 SURVEY NO. L-13829-9

CERTIFICATE OF SURVEY

RECORDED

FOR Golden Triangle Investment Company No.1, Inc.
1002 East Grand River
Howell, Michigan 48843

JUN 26 10 30 AM '72

REGISTER OF DEEDS

David M. Lewis
INGHAM COUNTY, MICH.

SURVEY OF PROPERTY LEGALLY DESCRIBED AS: That part of the West 1/2 of the NW 1/4 of Section 33, T3N, R1E, Wheatfield Township, Ingham County, Michigan, Beginning on the West Section line at a point SOUTH 2301.66 feet from the NW corner of said Section 33, running thence perpendicular to said Section line EAST 1321.01 feet to the East line of said West 1/2 of the NW 1/4, thence along said East line S0°07'06"E 360.07 feet to the E-W 1/4 line, thence along said 1/4 line N88°41'49"W 1322.10 feet to the West 1/4 corner, thence NORTH 330.0 feet to the point of beginning, subject to the right of way of Burkley Road and any other rights or easements of record, said parcel containing 10.468 acres of land, more or less.

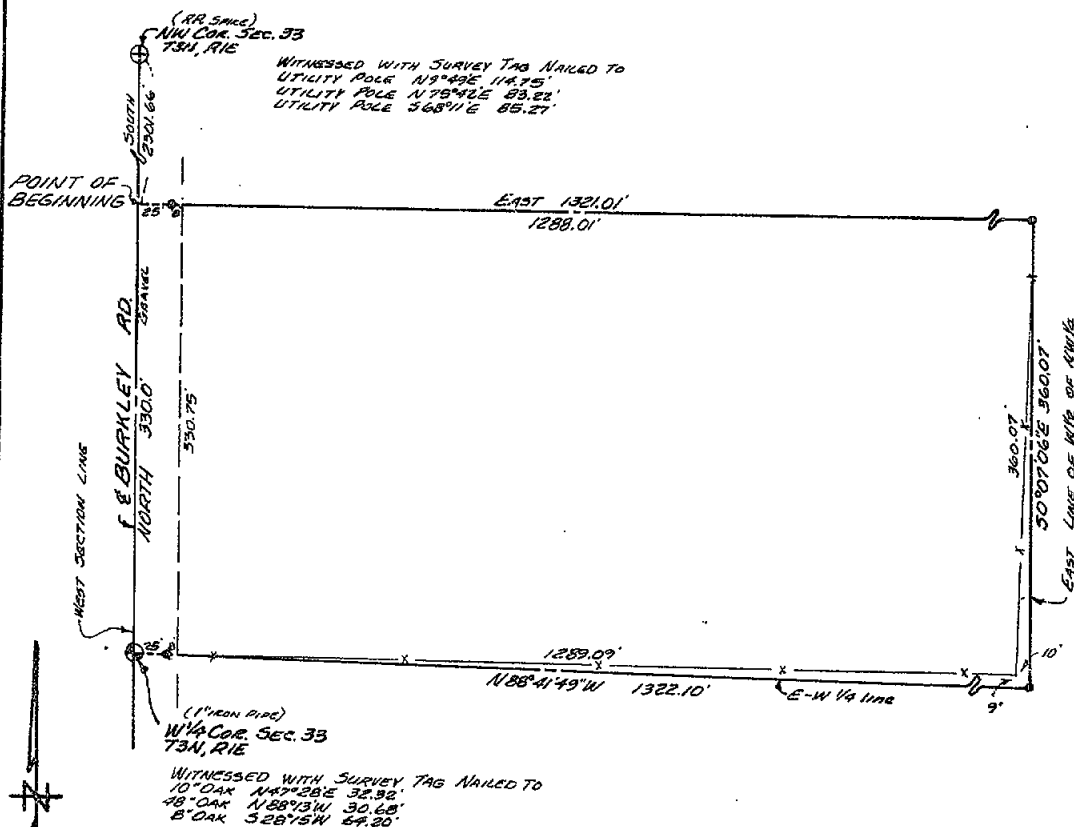

This survey complies with the requirements of Section 3, P.A. 132 of 1970, and that said survey was performed with an error of closure

no greater than 1:5000

SCALE: 1"=100'

THE UNDERSIGNED REGISTERED LAND SURVEYOR HEREBY CERTIFIES THAT HE HAS SURVEYED THE PROPERTY SHOWN ON ANNEXED PLAT, AND THAT THE ABOVE DESCRIBED DIMENSIONS AND ENCROACHMENTS OF SAID PROPERTY.

LEGEND
S - IRON STAKE
C - MONUMENT
X - FENCE LINE
E - CENTER LINE
R - RECORDED DIMENSION
D - DEEDED DIMENSION
M - MEASURED DIMENSION



STEPHENS ENGINEERING
CIVIL ENGINEERING LAND PLANNING SURVEYORS
BUS. ADD. - P.O. BOX 1202, LANSING, MICHIGAN 48904 PH. 351-4450

BY *James E. Stephens*

REGISTRATION NO. 16053

DATE APRIL 18, 1972 SURVEY NO. L-13829-10

CERTIFICATE OF SURVEY

FOR Golden Triangle Investment Company No.1, Inc.
1002 East Grand River
Howell, Michigan 48843

RECORDED
JUN 26 10 30 AM '72
REGISTER OF DEEDS
INGHAM COUNTY, MICH.

SURVEY OF PROPERTY LEGALLY DESCRIBED AS: That part of the West 1/2 of the NW 1/4 of Section 33, T3N, R1E, Wheatfield Township, Ingham County, Michigan, Beginning on the West Section line at a point SOUTH 2301.66 feet from the NW corner of said Section 33, running thence perpendicular to said Section line EAST 1321.01 feet to the East line of said West 1/2 of the NW 1/4, thence along said East line S0°07'06"E 360.07 feet to the E-W 1/4 line, thence along said 1/4 line N88°41'49"W 1322.10 feet to the West 1/4 corner, thence NORTH 330.0 feet to the point of beginning, subject to the right of way of Burkley Road and any other rights or easements of record, said parcel containing 10.468 acres of land, more or less.

RE-RECORDED

OCT 11 2 32 PM '72

REGISTER OF DEEDS
Cecil M. Lewis
INGHAM COUNTY, MICH.

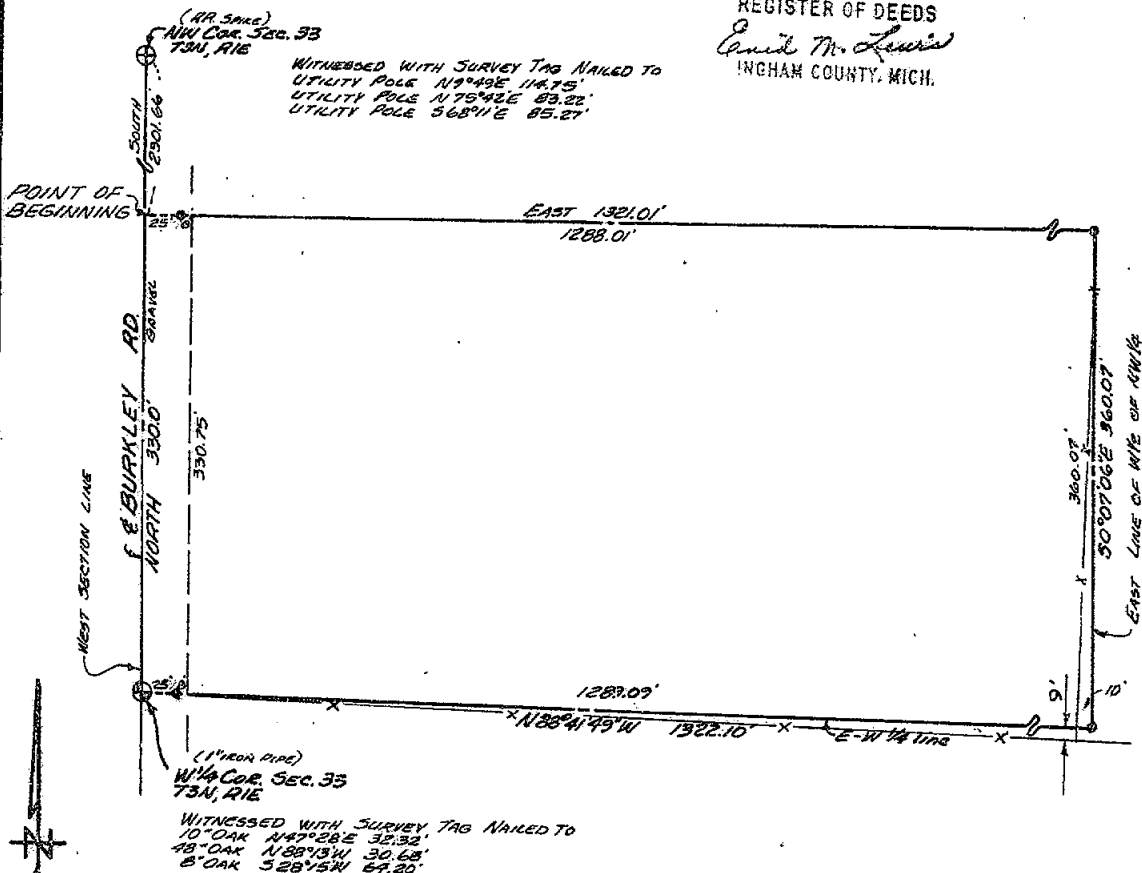

LOCATION OF SOUTHERLY FENCE
CORRECTED ON THIS DRAWING 9/1/72
J.E.S.

This survey complies with the requirements of
Section 3, P.A. 132 of 1970, and that said
survey was performed with an error of closure
no greater than 1:5000

SCALE: 1"=100'

THE UNDERSIGNED REGISTERED LAND SURVEYOR HEREBY CERTIFIES THAT HE HAS SURVEYED THE PROPERTY SHOWN ON ANNEXED
PLAT, AND THAT THE ABOVE DEEDS INDICATES THE DIMENSIONS AND ENCROACHMENTS OF SAID PROPERTY.

- LEGEND**
- - IRON STAKE
 - - MONUMENT
 - X - FENCE LINE
 - - CENTER LINE
 - R - RECORDED DIMENSION
 - D - DEEDS DIMENSION
 - M - MEASURED DIMENSION



STEPHENS ENGINEERING
CIVIL ENGINEERING LAND PLANNING SURVEYORS
BUS. ADD. - P.O. BOX 1202, LANSING, MICHIGAN 48904 PH. 351-4450

BY James E. Stephens
REGISTRATION NO. 16053
DATE APRIL 18, 1972 SURVEY NO. L-13829-10

A part of the NW 1/4 of the SW 1/4 of Section 33, T3N-R1E, Wheatfield Township, Ingham County, Michigan, described as follows: Commencing at the W 1/4 corner of said Section 33; thence due South along the West Section line of said Section 33, 290.00 feet to the point of beginning of the Parcel to be described; thence S.88°34'05"E., 480.00 feet; thence due South 527.00 feet; thence N.88°34'05"W., 44.40 feet; thence due North 200.00 feet; thence N.88°34'05"W., 435.60 feet to the centerline of Burkley Road, also being the West Section line of said Section 33; thence due North along said centerline 327.00 feet to the point of beginning, containing 3.8 acres more or less and subject to road easement for Burkley Road.

WITNESS W 1/4 corner iron fd.
N.97°E. 32.34 witness washer 10" Elm
N.88°W. 30.81 witness washer 36" Oak
S.88°E. 25.0 T. iron fd.

WITNESS SW corner
N.63°E. 66.57 Nail & washer in tele pole
S.7°E. 21.83 Gor. B.M. Marker
S.64°W. 55.74 Nail & washer 20" Maple

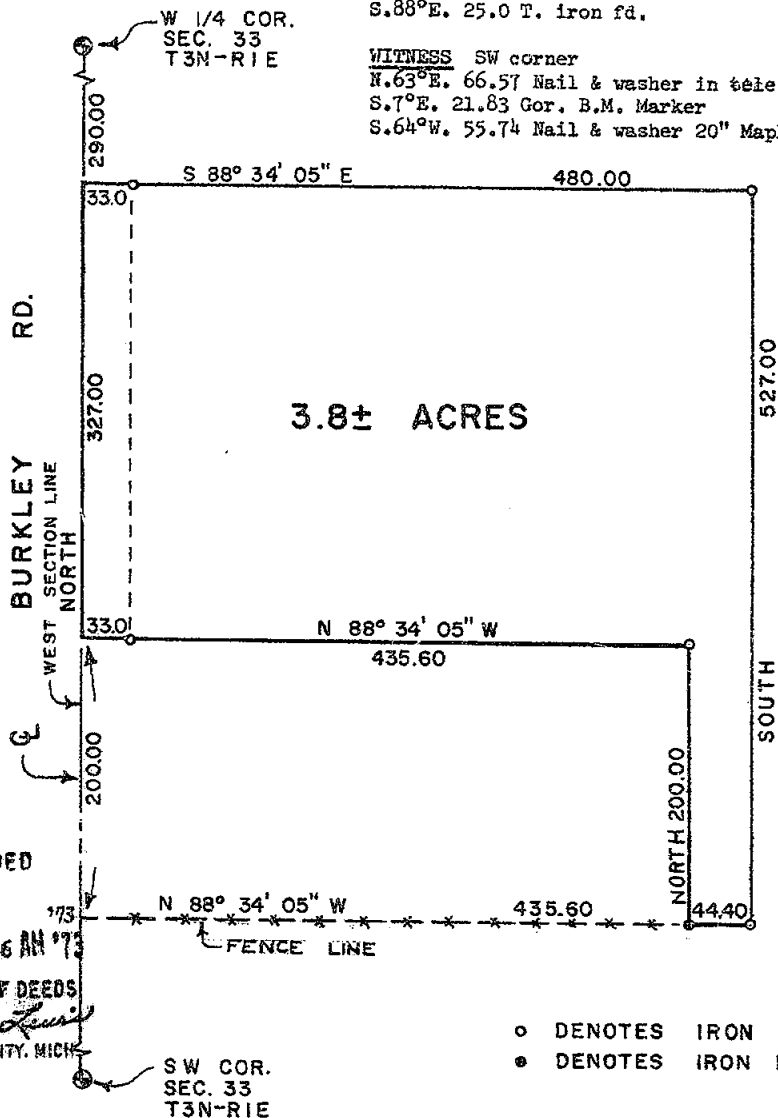

RECORDED

MAY 7 11 06 AM '73

REGISTER OF DEEDS

Oscar M. Boss
INGHAM COUNTY, MICH.

SW COR.
SEC. 33
T3N-R1E

○ DENOTES IRON SET
● DENOTES IRON FOUND

I HEREBY CERTIFY THAT I HAVE SURVEYED THE ABOVE DESCRIBED PROPERTY AND THAT SAID SURVEY FULLY COMPLIES WITH THE REQUIREMENTS OF PUBLIC ACT NUMBER 132-1970.

Oscar Boss
REGISTERED LAND SURVEYOR
NO. 13574

CLIENT	THORBURN GOOD	BOSS ENGINEERING COMPANY	
DESCRIPTION	Part of the NW 1/4 of the SW 1/4	CIVIL ENGINEERS - LAND SURVEYORS 3121 E. GRAND RIVER, HOWELL, MICHIGAN	
SECTION	33 T.3N-R.1E	SCALE:	1" = 100'
TOWNSHIP	OF Wheatfield	JOB NO.	3626
ERROR OF CLOSURE:		DATE:	
		SHEET	1 OF 1
		DR. BY:	D.P.B.
		CHKD BY:	<i>AW</i>

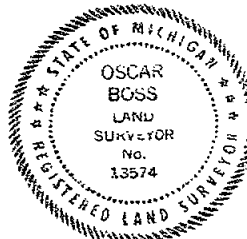

February 22, 1973

"See attached for legal description"

DEC 12 12 46 PM '73

REGISTER OF DEEDS

Paul M. Lewis
INGHAM COUNTY, MICH.

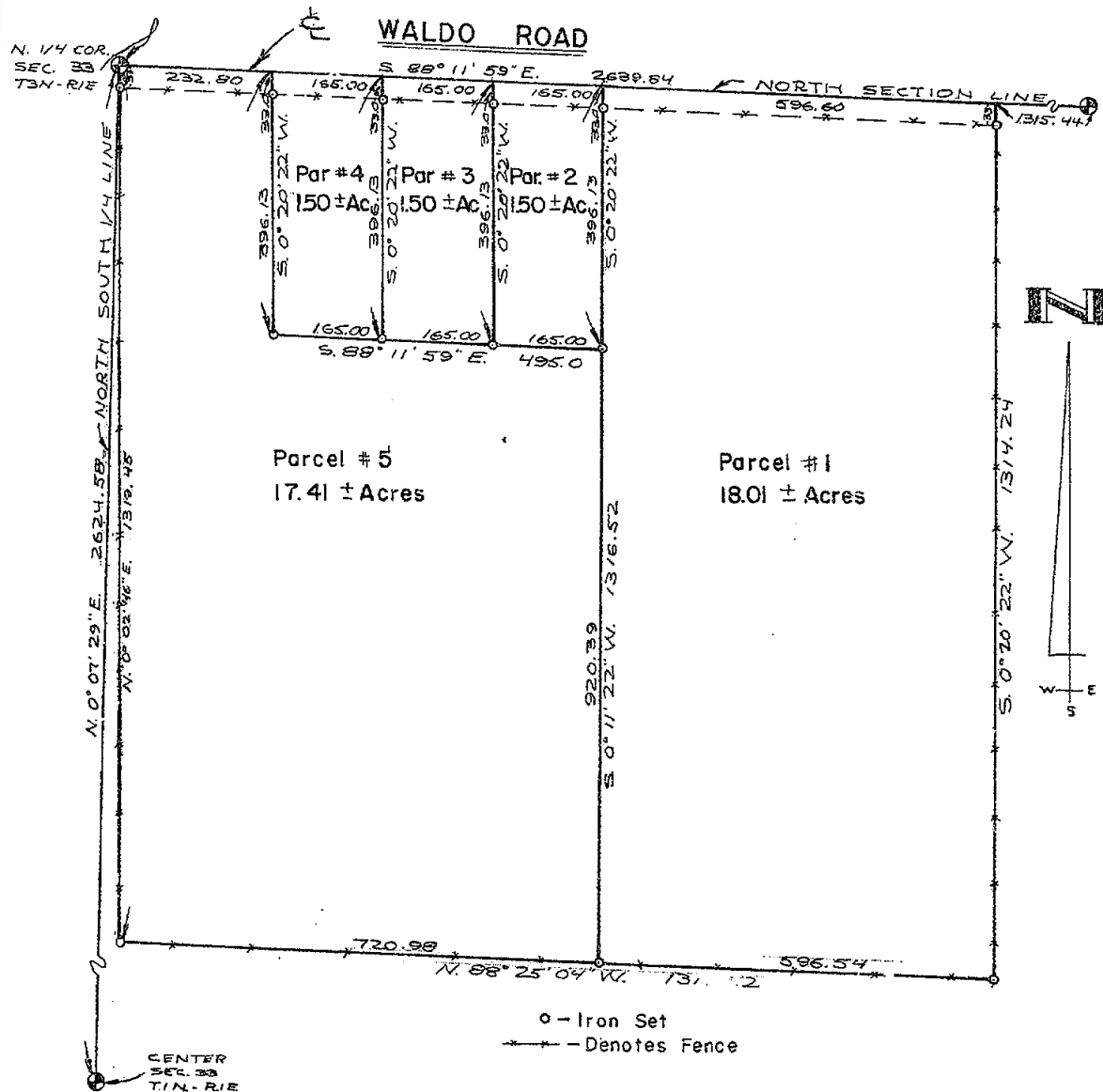

I HEREBY CERTIFY THAT I HAVE SURVEYED THE ABOVE DESCRIBED PROPERTY AND THAT SAID SURVEY FULLY COMPLIES WITH THE REQUIREMENTS OF PUBLIC ACT NUMBER 132-1970.

Oscar Boss
REGISTERED LAND SURVEYOR
NO. 13574

CLIENT	THORBURN-GOOD	BOSS ENGINEERING COMPANY	
DESCRIPTION	Part of the NW 1/4 of the NE 1/4	CIVIL ENGINEERS - LAND SURVEYORS 3121 E. GRAND RIVER, HOWELL, MICHIGAN	
SECTION 33 T. 3N-R. 1E	TOWNSHIP OF Wheatfield	SCALE: 1" = 200'	SHEET 1 OF 2
ERROR OF CLOSURE:		JOB NO. 4249	DR. BY: <i>RCB</i>
		DATE: October 26, 1973	CHKD BY: <i>SM</i>



PARCEL #1 - Part of the NW 1/4 of the NE 1/4 of Section 33, T3N-R1E, Wheatfield Township, Ingham County, Michigan, described as follows: Commencing at the N 1/4 corner of said Section 33; thence S.88°11'59"E., along the North section line of said Section 33, a distance of 727.80 feet to the point of beginning of the parcel to be described; thence continuing along the North section line 596.60 feet; thence S.0°20'22"W., 1314.24 feet; thence N.88°25'04"W., 596.54 feet; thence N.0°11'22"E., 1316.52 feet to the point of beginning, containing 18.01 acres more or less and subject to the rights of the public over the existing Waldo Road.

PARCEL #2 - Part of the NW 1/4 of the NE 1/4 of Section 33, T3N-R1E, Wheatfield Township, Ingham County, Michigan, described as follows: Commencing at the N 1/4 corner of said Section 33; thence S.88°11'59"E., along the North section line of said Section 33, a distance of 562.80 feet to the point of beginning of the parcel to be described; thence continuing S.88°11'59"E., along the North section line, 165.00 feet; thence S.0°20'22"W., 396.13 feet; thence N.88°11'59"W., 165.00 feet; thence N.0°20'22"E., 396.13 feet to the point of beginning, containing 1.50 acres more or less and subject to the rights of the public over the existing Waldo Road.

PARCEL #3 - Part of the NW 1/4 of the NE 1/4 of Section 33, T3N-R1E, Wheatfield Township, Ingham County, Michigan, described as follows: Commencing at the N 1/4 corner of said Section 33; thence S.88°11'59"E., along the North section line of said Section 33, a distance of 397.80 feet to the point of beginning of the parcel to be described; thence continuing along the North section line, 165.00 feet; thence S.0°20'22"W., 396.13 feet; thence N.88°11'59"W., 165.00 feet; thence N.0°20'22"E., 396.13 feet to the point of beginning, containing 1.50 acres more or less and subject to the rights of the public over the existing Waldo Road.

PARCEL #4 - Part of the NW 1/4 of the NE 1/4 of Section 33, T3N-R1E, Wheatfield Township, Ingham County, Michigan described as follows: Commencing at the N 1/4 corner of said Section 33; thence S.88°11'59"E., along the North section line of said Section 33; a distance of 232.80 feet to the point of beginning of the parcel to be described; thence continuing S.88°11'59"E., along the North section line 165.00 feet; thence S.0°20'22"W., 396.13 feet; thence N.88°11'59"W., 165.00 feet; thence N.0°20'22"E., 396.13 feet to the point of beginning, containing 1.50 acres more or less and subject to the rights of the public over the existing Waldo Road.

PARCEL #5 - Part of the NW 1/4 of the NE 1/4 of Section 33, T3N-R1E, Wheatfield Township, Ingham County, Michigan, described as follows: Beginning at the N 1/4 corner of said Section 33; thence S.88°11'59"E., along the North section line of said Section 33, a distance of 232.80 feet; thence S.0°20'22"W., 396.13 feet; thence S.88°11'59"E., 495.00 feet; thence S.0°11'22"W., 920.39 feet; thence N.88°25'04"W., 720.98 feet; thence N.0°02'46"E., 1319.45 feet to the point of beginning, containing 17.41 acres more or less and subject to the rights of the public over the existing Waldo Road.

NE corner, Sec. 33, 1/2" pipe fd.
N.60°E. 55.09 Nail & Cap fd. 12" Cedar
S.50°E. 101.34 Nail & Cap fd. 20" Maple
S.20°E. 75.44 Nail & Cap fd. 30" Oak

N 1/4 corner, Sec. 33, R.R. Spike fd.
N.80°E. 237.4 Nail & Cap fd. 40" Oak
S.78°E. 116.0 Nail & Cap fd. 30" tree
S.75°E. 78.84 Nail & Cap fd. 38" tree

Center Section, Section 33, 1/2" iron set
N.80°W. 71.11 Nail N/S 8" Maple
N.20°W. 5.37 Nail E/S 6" Maple
N.50°E. 19.10 Nail S/S 18" Oak

I HEREBY CERTIFY THAT I HAVE SURVEYED THE ABOVE DESCRIBED PROPERTY AND THAT SAID SURVEY FULLY COMPLIES WITH THE REQUIREMENTS OF PUBLIC ACT NUMBER 132-1970.

Oscar Boss
REGISTERED LAND SURVEYOR
NO. 13574

CLIENT THORBURN-GOOD		BOSS ENGINEERING COMPANY	
DESCRIPTION Part of the NW 1/4 of the NE 1/4		CIVIL ENGINEERS - LAND SURVEYORS 3121 E. GRAND RIVER, HOWELL, MICHIGAN	
SECTION 33 T.3N - R.1E	SCALE: 1" = 200'	SHEET 2	OF 2
TOWNSHIP OF Wheatfield	JOB NO. 4249	DR. BY: R.K.	
ERROR OF CLOSURE:	DATE: October 26, 1973	CHKD BY: SM	

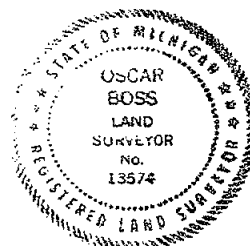

LIBER

5 PC 1140

RECORDED

CERTIFICATE OF SURVEY

FOR: John Hills
1120 N. Cedar Street
Mason, Mich. 48854

SEP 25 11 36 AM '89

REGISTER OF DEEDS

Paul Johnson
INGHAM COUNTY, MICH.

LEGEND:

1. All distances are in feet and decimals thereof.
2. 1/2" bar and identification cap have been placed at all points marked "o".
3. ————— indicates described boundary line.
4. ——— indicates not to scale.
5. — x — x — x — x — x — indicates fence line.
6. All bearings are relative and referenced to the East line of Section 29 which is shown to bear N02°13'00"W on previous surveys.

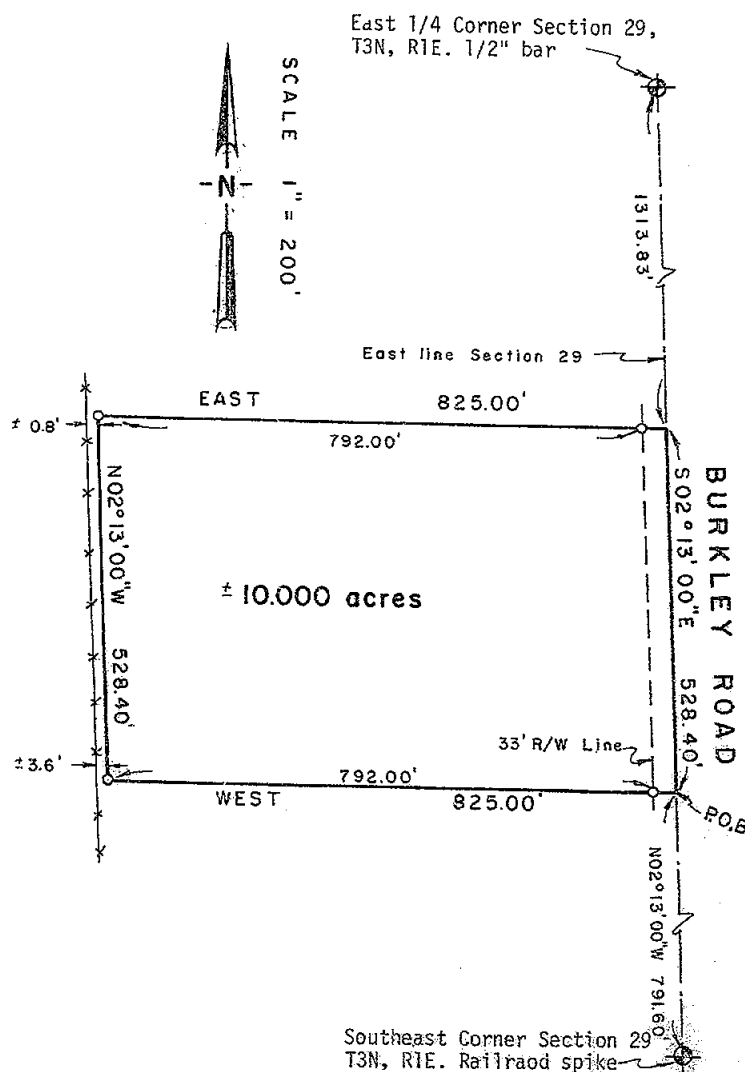

3623

POLARIS
SURVEYING CO.

3081 Holt Road
Mason, Michigan 48854
517/676-3630

fld. survey.	RL	Jul. 89	Sec. 29 T. 3N R. 1E
drawn	RL	Jul. 89	Co. Ingham
sheet 1 of 2	Drawing number A-4145		

CERTIFICATE OF SURVEY

LEGAL DESCRIPTION:

A parcel of land in the Southeast 1/4 of Section 29 of Wheatfield Township, T3N, R1E, Ingham County, Michigan; the surveyed boundary of said parcel being described as commencing at the Southeast corner of said Section 29; thence N02°13'00"W along the East line of said Section 29 a distance of 791.60 feet to the point of beginning of this description; thence West a distance of 825.00 feet; thence N02°13'00"W parallel to the East line of said Section 29 a distance of 528.40 feet; thence East a distance of 825.00 feet to a point on the East line of said Section 29; thence S02°13'00"E along the East line of said Section 29 a distance of 528.40 feet to the point of beginning; said parcel containing more or less 10.000 acres; said parcel subject to the rights of the public across Burkley Road; said parcel subject to all other easements and restrictions of record.

WITNESSES TO GOVERNMENT CORNERS:

East 1/4 Corner Section 29, T3N, R1E. L4, PG. 4. 1/2" bar.
 Set nail and tag in South side 24" shagbark, 66° az., 104.2'
 Set nail and tag in West side 12" maple, 135° az., 61.0'
 Set nail and tag in West side 20" maple, 155° az., 98.9'
 Set nail and tag in East side 10" shagbark, 248° az., 30.5'

Southeast corner Section 29, T3N, R1E. L1, Pg. 511. Railroad spike.
 Stephens nail and tag in West side telephone pole, 79° az., 83.1'
 Set nail and tag in East side 30" locust, 208° az., 81.2'
 Southeast corner house foundation, 320° az., 200.8'
 Set nail and tag in S.E. side utility pole, 300° az., 75.6'

CERTIFICATE OF SURVEY:

I hereby certify to the parties named hereon that I have surveyed a parcel of land within the :

The East 825 feet of the Southerly 1320 feet of
 the Southeast 1/4 of Section 29, T3N, R1E,
 Wheatfield Township, Ingham County, Michigan.

and that I have set permanent markers to all corners of said parcel and that the more particular surveyed description of said parcel is as designated hereon.

This survey complies with the requirements of P.A. 132 of 1970.

This survey was performed with an error of closure no greater than a ratio of 1 in 5000 based upon unadjusted field datum.

Ronnie M. Lester 7/7/89
 Ronnie M. Lester, Licensed Land Surveyor #18998



3673

POLARIS
 SURVEYING CO.

3081 Holt Road
 Mason, Michigan 48854
 517/676-3630

fld. survey	RL	Jul 89	Sec. 29, T3N, R1E
drawn	RL	Jul 89	Co. Ingham
sheet 2 of 2		Drawing number	A-4145

LIBER

5 PG 1219

CERTIFICATE OF SURVEY

Nov 22 10 53 AM '89

LEGAL DESCRIPTION:

(Provided for Entire Parcel)

REGISTER OF DEEDS

Paula Johnson

Beginning at the North $\frac{1}{4}$ post of Section 34, Town 3 North, Range 1 East, Wheatfield Township, Ingham County, Michigan, thence North $88^{\circ}42'45''$ West 818.0 feet on the Section line to the North Bank of Deer Creek Drain, thence South 8 feet to the center of said Drain, thence Southeasterly and Easterly 1075 feet more or less along the center of said Drain to the North-South $\frac{1}{4}$ line of said Section 34, thence North 549.5 feet on the $\frac{1}{4}$ line to the point of beginning.

Surveyed Parcels:

PARCEL A (NORTH PARCEL)

That part of the Northwest $\frac{1}{4}$ of Section 34, T3N, R1E, Wheatfield Township, Ingham County, Michigan; described as beginning at the North $\frac{1}{4}$ corner of Section 34; thence N $88^{\circ}42'45''$ W, 818.00 feet along the North line of Section 34 to a point on the Northerly bank of the Deer Creek Drain; thence along a traverse line on said Northerly bank the following four courses, S $79^{\circ}55'57''$ E, 56.95 feet; thence S $64^{\circ}34'28''$ E, 82.34 feet; thence S $37^{\circ}30'46''$ E, 326.91 feet; thence S $44^{\circ}54'09''$ E, 100.01 feet to the end of said traverse line; thence N $89^{\circ}59'01''$ E, 417.80 feet to the North-South $\frac{1}{4}$ line of Section 34; thence N $00^{\circ}00'59''$ W, 356.95 feet along the North-South $\frac{1}{4}$ line to the point of beginning; containing 4.83 acres more or less to the traverse line; parcel includes all land between traverse line and the centerline of Deer Creek Drain; said parcel subject to a right of way for Zimmer road and all other easements and restrictions of record.

PARCEL B (SOUTH PARCEL)

That part of the Northwest $\frac{1}{4}$ of Section 34, T3N, R1E, Wheatfield Township, Ingham County, Michigan; described as commencing at the North $\frac{1}{4}$ corner of Section 34; thence S $00^{\circ}00'59''$ E, 356.95 feet along the North-South $\frac{1}{4}$ line of Section 34 to the point of beginning of the following described parcel; thence S $89^{\circ}59'01''$ W, 417.80 feet to a point on the Northerly bank of the Deer Creek Drain; thence along a traverse line on said Northerly bank the following four courses, S $44^{\circ}54'09''$ E, 153.21 feet; thence S $52^{\circ}58'52''$ E, 151.53 feet; thence N $80^{\circ}50'33''$ E, 131.04 feet; thence S $70^{\circ}31'33''$ E, 62.95 feet to the end of said traverse line and the North-South $\frac{1}{4}$ line of Section 34; thence N $00^{\circ}00'59''$ W, 200.00 feet along the North-South $\frac{1}{4}$ line to the point of beginning; containing 1.38 acres more or less to the traverse line; parcel includes all land between traverse line and the centerline of Deer Creek Drain; said parcel subject to a right of way for Zimmer road and all other easements and restrictions of record.

Note: Bearings used are based upon the North line of Section 34 per the Deed description for the entire parcel.

We hereby certify that we have surveyed the property herein described, and that there are no visible encroachments upon the above described property, except as shown hereon.

We further certify that we have fully complied with the requirements of Section 3, Public Act 132 of 1970, and that the ratio of error of closure of this survey is no greater than 1/5000.

Douglas K. Richardson, L.L.S. #31603

LEGEND O Set Iron • Found Iron — Fence Line R Recorded Distance M Measured Distance D Deeded Distance		FOR De James Smaller & A. Rothery		
FRED WHITE ENGINEERING COMPANY, INC. 2300 NORTH GRAND RIVER AVENUE LANSING, MICHIGAN 48906 PH. 321-7111				
FIELD MP-RH		DATE June 22, 1989		
DRAWN MT		SURVEY NO. 894960		
CHECKED DAR		SHEET 1 OF 3		

3721

See File No 991-M for
Topography (Parcel B)

NW corner
Section 34,
T3N-R1E
(L1-Pg. 509)

NE corner
Section 34,
T3N-R1E
(L5-Pg. 75)

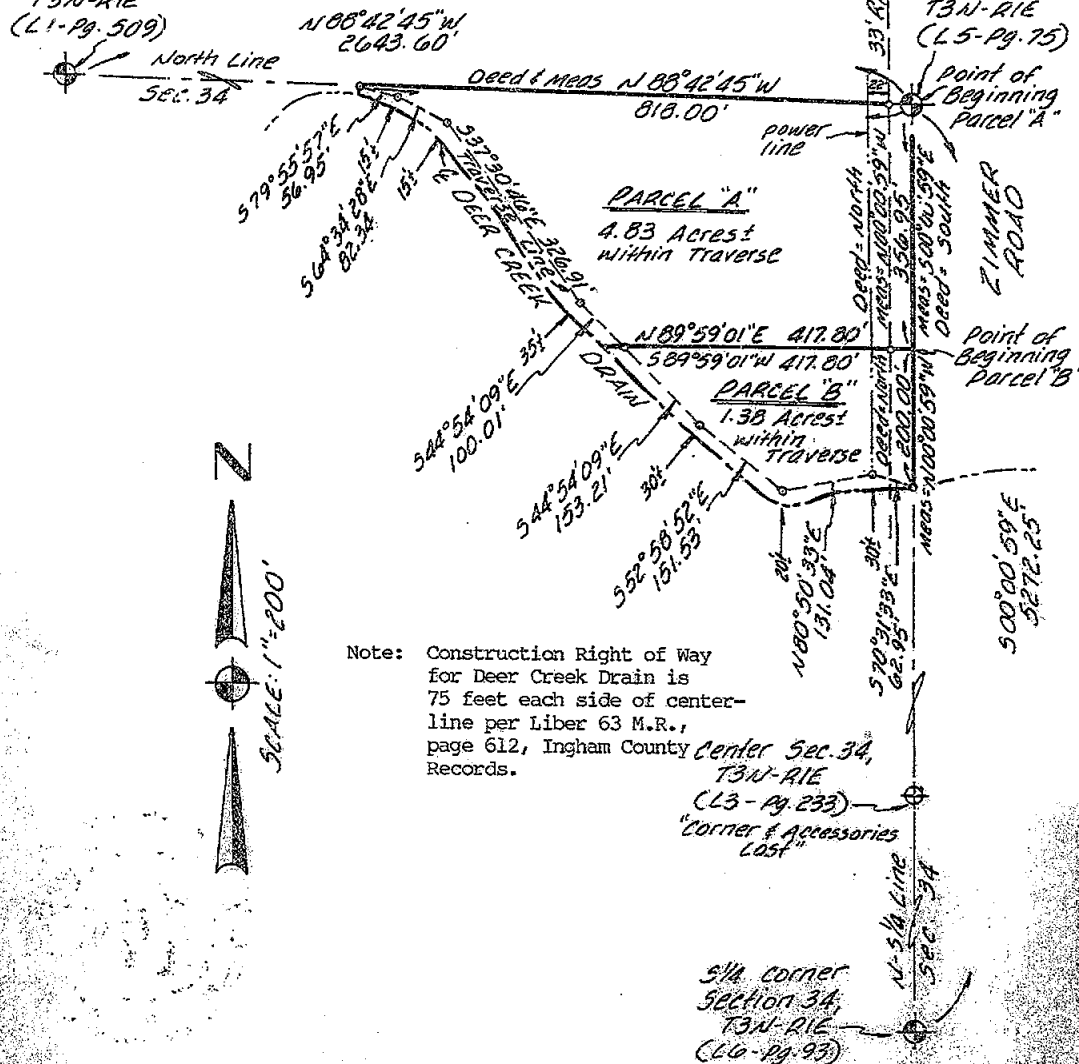

We hereby certify that we have surveyed the property herein described, and that there are no visible encroachments upon the above described property, except as shown hereon.

We further certify that we have fully complied with the requirements of Section 3, Public Act 132 of 1970, and that the ratio of error of closure of this survey is no greater than 1/5000.

Douglas K. Richardson
Douglas K. Richardson, L.L.S., #51603

LEGEND

- Set Iron
- Found Iron
- Fence Line
- R Recorded Distance
- M Measured Distance
- D Deeded Distance

3721

FOR
James Snail

FRED WHITE ENGINEERING COMPANY, INC.
2350 NORTH GRAND RIVER AVENUE
LANSING, MICHIGAN 48906 PH. 321-7111

FIELD	MP:RH	DATE	June 22, 1989
DRAWN	MD	SURVEY NO.	894960
CHECKED	DKR	SHEET	2 OF 3



DETAIL 1" = 40'

LIBER

6 PG 372

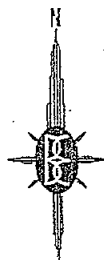
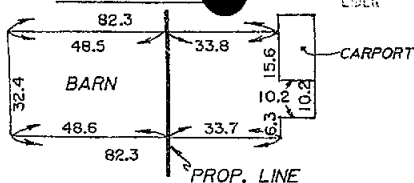

N 1/4 COR.
SEC. 33
T3N-R1E

WALDO ROAD (66 FT. WIDE)
& NORTH LINE SECTION 33

NE COR.
SEC. 33
T3N-R1E

S 88° 11' 59" E 2639.84 (R&M)

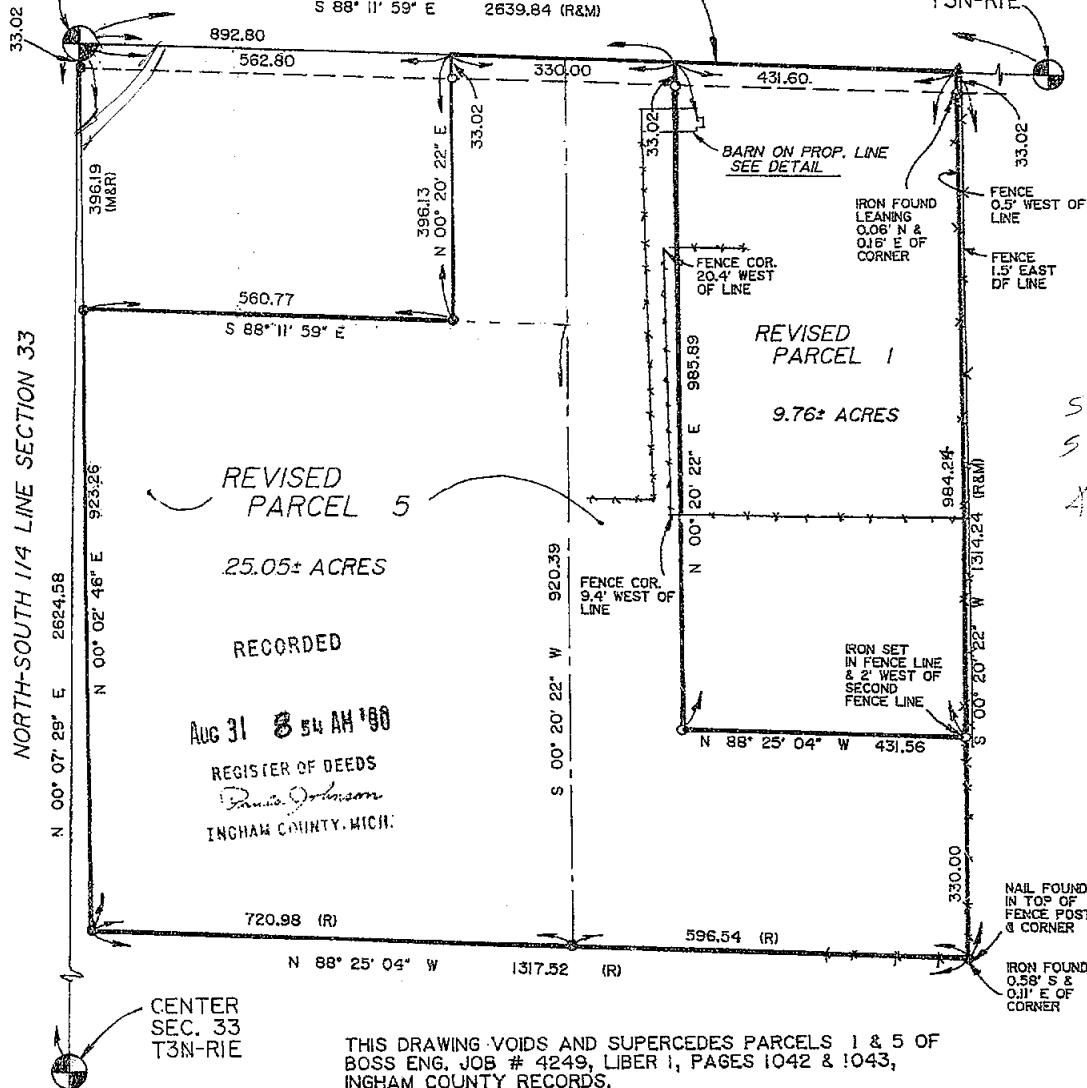

S 88-11-59 E
S 00-02-46 W
X 60 14' 55"

S 88 11-59 E
S 00-02-46 W
X 60 14' 55"

AUG 31 8 54 AM '90
REGISTER OF DEEDS
Ingham County, Mich.

THIS DRAWING VOIDS AND SUPERCEDES PARCELS 1 & 5 OF
BOSS ENG. JOB # 4249, LIBER 1, PAGES 1042 & 1043,
INGHAM COUNTY RECORDS.

BEARINGS ESTABLISHED FROM BOSS ENG JOB #4249 AS NOTED ABOVE.

I HEREBY CERTIFY THAT I HAVE SURVEYED THE ABOVE DESCRIBED PROPERTY AND THAT THE RATIO
OF CLOSURE ON THE UNADJUSTED FIELD OBSERVATIONS OF SUCH SURVEY WAS $\leq 1/40,000$ AND
THAT SAID SURVEY FULLY COMPLIES WITH THE REQUIREMENTS OF PUBLIC ACT NUMBER 132-1970.

DESCRIPTION:
PART OF THE NE 1/4 SEC.
33, T3N-R1E WHEATFIELD
TOWNSHIP, INGHAM COUNTY,
MICHIGAN.

3916

CLIENT:
IVERSEN

JOB NO. 90349
SHEET 1 OF 2



BOSS ENGINEERING
ENGINEERS & SURVEYORS

MAIN OFFICE:
3121 E. GRAND RIVER
HOWELL, MICHIGAN 48843
HOWELL (517) 546-4836
BRIGHTON (313) 229-4773
CHARLEVOIX (616) 547-2872

0 50 100 200 300
SCALE: 1 INCH = 200 FEET
DATE 7-5-89 8-14-90
8-18-90 FB-93 CREW: KB4CC
DR. KPB/LLO CHKD. SPH

LEGEND
○ = IRON SET
● = IRON FOUND
⊙ = MONUMENT FOUND
* = FENCE
(R) = RECORDED
(M) = MEASURED

Gary R. Boss

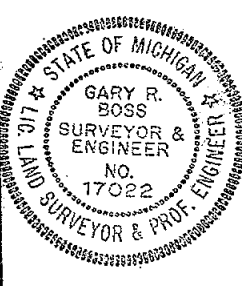

Revised Parcel 1:

Part of the Northeast 1/4 of Section 33, T3N-R1E, Wheatfield Township, Ingham County, Michigan, described as follows: Commencing at the North 1/4 corner of said Section; thence along the North line of said Section and the centerline of Waldo Road (66 feet wide), S 88°11'59" E, 892.80 feet to the Point of Beginning of the Parcel to be described; thence continuing along said line S 88°11'59" E, 431.60 feet; thence S 0°20'22" W, 984.24 feet; thence N 88°25'04" W, 431.56 feet; thence N 0°20'22" E, 985.89 feet to the Point of Beginning, containing 9.76 acres, more or less, subject to the rights of the Public over existing Waldo Road.

Revised Parcel 5:

Part of the Northeast 1/4 of Section 33, T3N-R1E, Wheatfield Township, Ingham County, Michigan, described as follows: Beginning at the North 1/4 corner of said Section; thence along the North line of said Section and the centerline of Waldo Road (66 feet wide), S 88°11'59" E, 562.80 feet to the Point of Beginning and the Parcel to be described; thence continuing along the aforementioned centerline and North line, S 88°11'59" E, 330.00 feet; thence S 0°20'22" W, 985.89 feet; thence S 88°25'04" E, 431.56 feet; thence S 0°20'22" W, 330.00 feet; thence N 88°25'04" W, 1317.52 feet; thence N 0°02'46" E, 923.26 feet; thence S 88°11'59" E, 560.77 feet, then thence N 0°20'22" E, 396.13 feet to the Point of Beginning, containing 25.05 acres, more or less, subject to the rights of the Public over the existing Waldo Road.

References:

- 1) Survey by Boss Engineering Company, Job No. 4249, recorded in Liber 1, Pages 1042 & 1043, Ingham County Records.
- 2) Survey by Boss Engineering Company, Job No. 5220, recorded in Liber 2, Pages 138-139, Ingham County Records.

Witnesses:

NE Cor., Sec. 33, T3N-R1E
Fd. 1/2" Pipe
 N60°E 55.28' Nail found South
 side 12" Cedar
 S50°E 102.47' Nail set East
 20" Maple
 S20°E 76.73' Nail found East
 side 30" Oak
 S0°E 21.4' C/L Clark Road/
 C/L Waldo Road

N 1/4 Cor., Sec. 33, T3N-R1E
Fd Railroad Spike
 N80°E 237.4' Nail found South
 side 40" Oak
 S78°E 116.95' Nail set North
 side 30" tree
 S75°E 80.00' Nail set North
 side 38" tree
 S0°E 29.0 C/L 6" steel post at
 fence corner

Center, Sec. 28, T3N-R1E
Fd 1/2" Iron
 N80°W 7.11' Nail Fd. North side
 8" Maple
 N20°W 5.37' Nail Fd. East side
 6" Maple
 N50°E 19.10' Nail Fd. South side
 18" Oak in fence intersection

3916

JOB # 90349
 SHEET 2 of 2



BOSS ENGINEERING
 ENGINEERS & SURVEYORS

MAIN OFFICE:
 3121 E. GRAND RIVER
 HOWELL, MICHIGAN 48843
 HOWELL (517) 546-4836
 BRIGHTON (313) 229-4773
 CHARLEVOIX (616) 547-2872



Gary R. Boss

CERTIFICATE OF SURVEY

LEGAL DESCRIPTIONS:

1152P

6 375

Parcel A: A parcel of land in the Southeast 1/4 of Section 29, T3N, R1E, Wheatfield Township, Ingham County, Michigan; the surveyed boundary of said parcel being described as commencing at the Southeast corner of said Section 29; thence N02°13'00"W along the East line of said Section 29 a distance of 1055.80 feet to the point of beginning of this description; thence West a distance of 825.00 feet; thence N02°13'00"W parallel to the East line of said Section 29 a distance of 264.20 feet; thence East a distance of 825.00 feet to a point on the East line of said Section 29; thence S02°13'00"E along the East line of said Section 29 a distance of 264.20 feet to the point of beginning; said parcel containing more or less 5.000 acres; said parcel subject to the rights of the public across Burkley Road; said parcel subject to all easements and restrictions of record.

Parcel B: A parcel of land in the Southeast 1/4 of Section 29, T3N, R1E, Wheatfield Township, Ingham County, Michigan; the surveyed boundary of said parcel being described as commencing at the Southeast corner of said Section 29; thence N02°13'00"W along the East line of said Section 29 a distance of 791.60 feet to the point of beginning of this description; thence West a distance of 825.00 feet; thence N02°13'00"W parallel to the East line of said Section 29 a distance of 264.20 feet; thence East a distance of 825.00 feet to a point on the East line of said Section 29; thence S02°13'00"E along the East line of said Section 29 a distance of 264.20 feet to the point of beginning; said parcel containing more or less 5.000 acres; said parcel subject to the rights of the public across Burkley Road; said parcel subject to all easements and restrictions of record.

WITNESSES TO GOVERNMENT CORNERS:

East 1/4 Corner Section 29, T3N, R1E. Liber 4, Page 4. 1/2" bar.
Nail and tag in South side 24" shagbark hickory, 66° az., 104.2'
Nail and tag in West side 12" maple, 135° az., 61.0'
Nail and tag in West side 20" maple, 155° az., 98.9'
Nail and tag in East side 10" shagbark, 248° az., 30.5'

Southeast corner Section 29, T3N, R1E. Liber 1, Page 511. Railroad spike.
Stephens nail and tag in West side telephone pole, 79° az., 83.1'
Nail and tag in East side 30" locust, 208° az., 81.2'
Southeast corner house foundation, 320° az., 200.8'
Nail and tag in S.E. side utility pole, 300° az., 75.6'

CERTIFICATE OF SURVEY:

I hereby certify to the parties named hereon that I have surveyed and divided into two parcels a tract of land previously surveyed, described, and recorded in Liber 5, Pages 1140 and 1141 of Ingham County Survey Records and that I have found or set, as noted hereon, permanent markers to all corners of Parcel A and B and that the more particular surveyed descriptions of said parcels are as designated hereon.

This survey complies with the requirements of P.A. 132 of 1970.

This survey was performed with an error of closure no greater than a ratio of 1 in 30,000 based upon unadjusted field data.

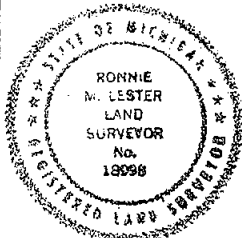

3917

Ronnie M. Lester 8/9/90
Ronnie M. Lester, Licensed Land Surveyor #18998

POLARIS
SURVEYING CO.

3081 Holt Road
Mason, Michigan 48854
517/676-3630

fld. survey	RL	Aug 90	Sec. 29, T 3N, R 1E
drawn	RL	Aug 90	Co. Ingham
sheet 2 of 2	Drawing number A-4164a		



FOR: Don and Nena Bondarenko
901 Frost Road
Williamston, Mich.

OCT 10 12 49 PM '90

REGISTER OF DEEDS

Frank Johnson
THE NEW YORK TIMES

LEGEND:

1. All distances are in feet and decimals thereof.
2. 1/2" bar and identification cap have been placed at all points marked "o".
3. 1/2" bar and identification cap were found at points marked "o".
4.  indicates described boundary line.
5.  indicates not to scale.
6.  indicates government corner.
7. All bearings are relative and referenced to a survey as recorded in Liber 6, Pages 374 and 375 of Ingham County Survey Records.

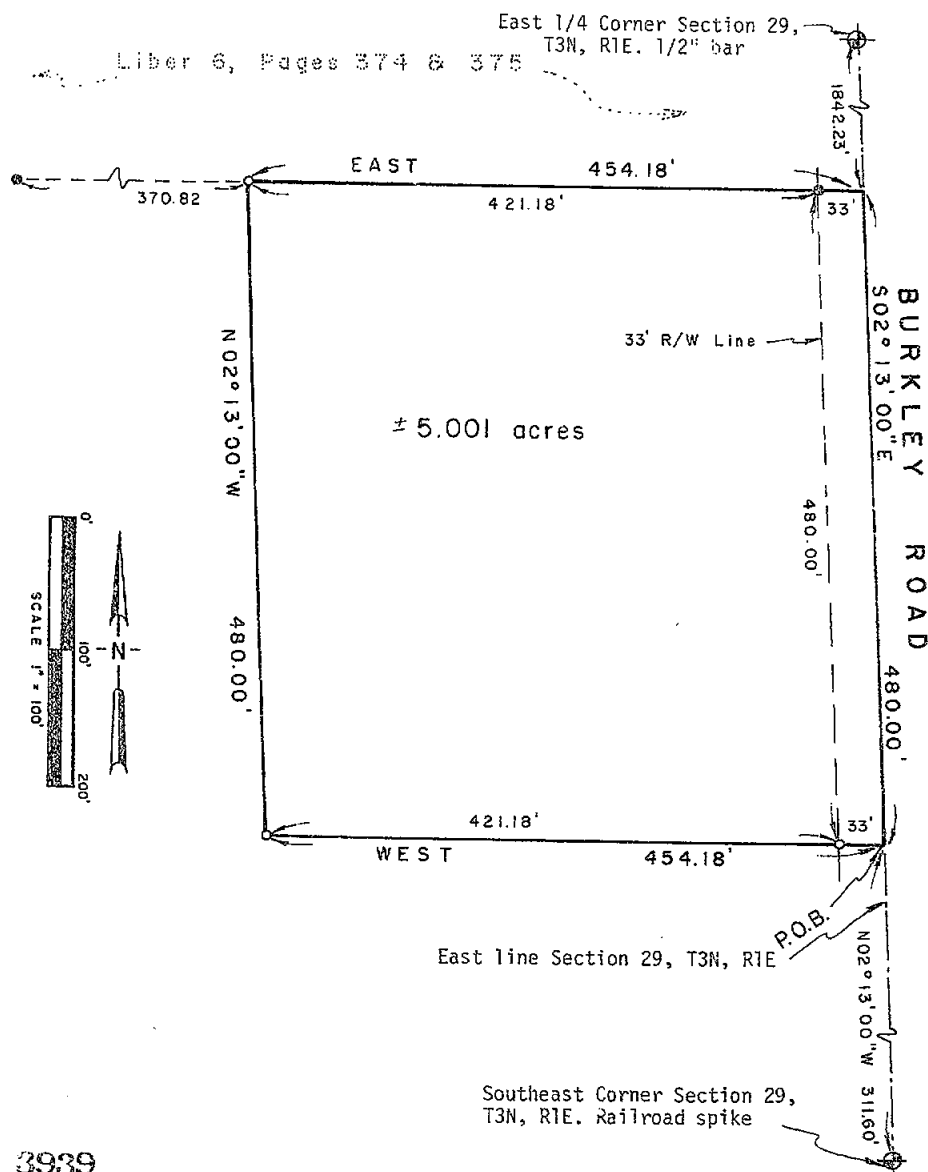

3939

POLARIS
SURVEYING CO.

3081 Holt Road
Mason, Michigan 48854
517/676-3630

fld. survey	RL	Sep 90	Sec. 29 , T 3N , R 1E
drawn	RL	Sep 90	Co. Ingham
sheet 1 of 2	Drawing number		A-4175

CERTIFICATE OF SURVEY

LEGAL DESCRIPTION:

A parcel of land in the Southeast 1/4 of Section 29, T3N, R1E, Wheatfield Township, Ingham County, Michigan; the surveyed boundary of said parcel being described as commencing at the Southeast corner of said Section 29; thence N02°13'00"W along the East line of said Section 29 a distance of 311.60 feet to the point of beginning of this description; thence West a distance of 454.18 feet; thence N02°13'00"W parallel to the East line of said Section 29 a distance of 480.00 feet; thence East a distance of 454.18 feet to a point on the East line of said Section 29; thence S02°13'00"E along the East line of said Section 29 a distance of 480.00 feet to the point of beginning; said parcel containing more or less 5.001 acres; said parcel subject to the rights of the public across Burkley Road; said parcel subject to all easements and restrictions of record.

WITNESSES TO GOVERNMENT CORNERS:

East 1/4 Corner Section 29, T3N, R1E. Liber 4, Page 4. 1/2" bar.
Nail and tag in South side 24" shagbark hickory, 66° az., 104.2'
Nail and tag in West side 12" maple, 135° az., 61.0'
Nail and tag in West side 20" maple, 155° az., 98.9'
Nail and tag in East side 10" shagbark hickory, 248° az., 30.5'

Southeast Corner Section 29, T3N, R1E. Liber 1, Page 511. Railroad spike.
Stephens nail and tag in West side telephone pole, 79° az., 83.1'
Nail and tag in East side 30" locust, 208° az., 81.2'
Southeast corner house foundation, 320° az., 200.8'
Nail and tag in S.E. side utility pole, 300° az., 75.6'

CERTIFICATE OF SURVEY:

I hereby certify to the parties named hereon that I have surveyed a parcel of land within:

The East 825 feet of the Southerly 1320 feet
of the Southeast 1/4 of Section 29, T3N, R1E,
Wheatfield Township, Ingham County, Michigan.

and that I have found or set, as noted hereon, permanent markers to all corners of said parcel and that the more particular surveyed description of said parcel is as designated hereon.

This survey complies with the requirements of P.A. 132 of 1970.

This survey was performed with an error of closure no greater than a ratio of 1 in 35,000 based upon unadjusted field datum.

Ronnie M. Lester 9/24/90

Ronnie M. Lester, Licensed Land Surveyor #18998

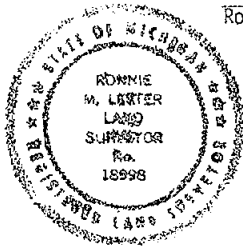

3939

POLARIS
SURVEYING CO.

3081 Holt Road
Mason, Michigan 48854
517/676-3630

fld. survey	RL	Sep 90	Sec. 29, T 3N, R 1E
drawn	RL	Sep 90	Co. Ingham
sheet 2 of 2	Drawing number A-4175		

CERTIFICATE OF SURVEY

RECORDED

FOR: Richard Cheney
3645 Kipp Road
Mason, MI 48854





APR 19 10 02 AM '95

REGISTER OF DEEDS

Paula Johnson

TNGHAM COUNTY, MICH:

LEGEND:

1. All dimensions are in feet and decimals thereof.
2. 1/2" bar and I.D. cap have been placed at all points marked "o".
3. Existing survey corner markers were found at points marked "e".
4.  indicates government corner.
5.  indicates not to scale.
6.  indicates described property line.
7.  indicates fence line.
8. All bearings are relative and referenced to a survey as recorded in Liber 6, Pages 431-432 of Ingham County Survey Records.

East 1/4 Corner
Section 29, T3N, R1E

L4, Page 4
1 1/2" bar

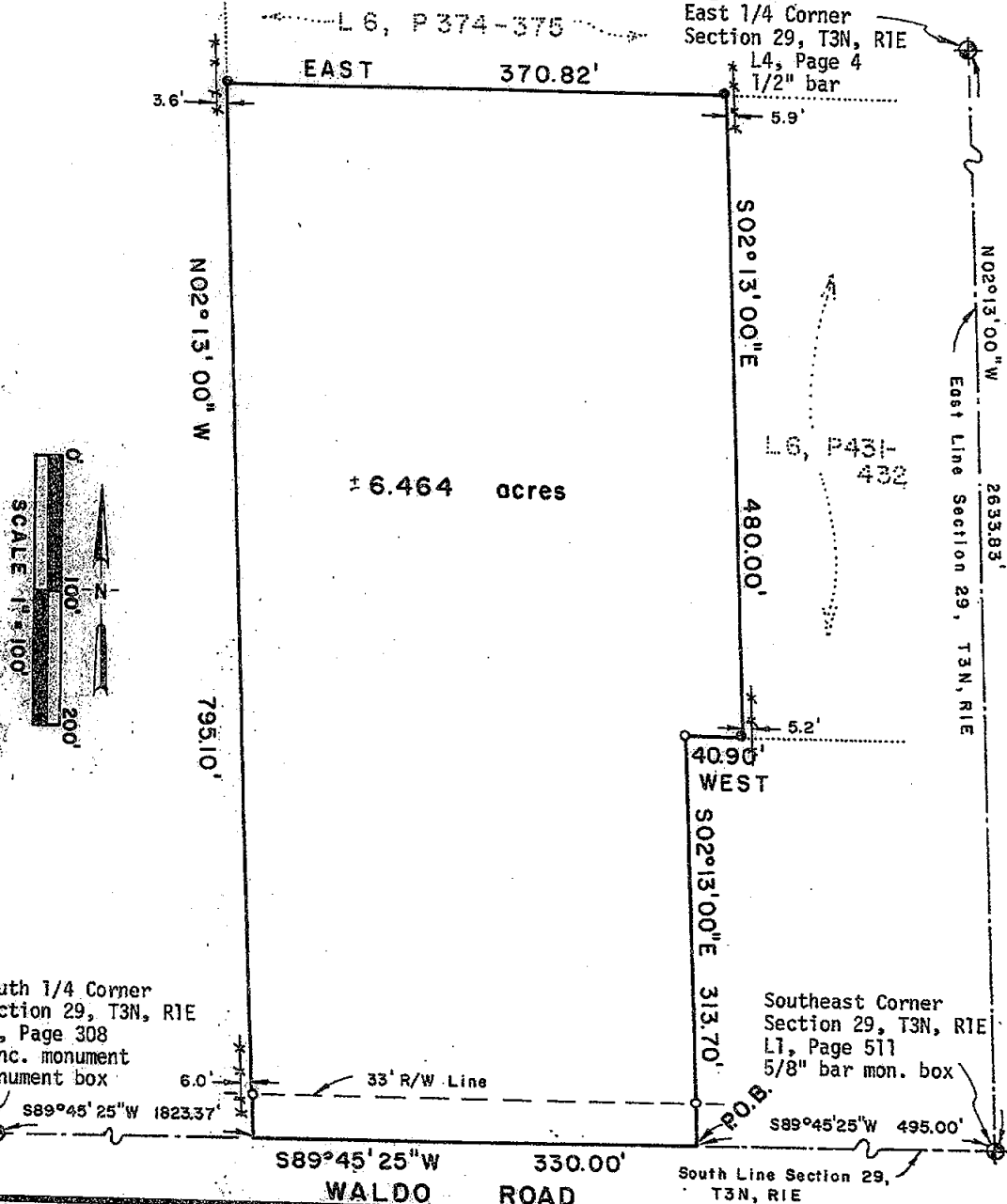

South 1/4 Corner
Section 29, T3N, R1E
L5, Page 308
Conc. monument
Monument box 6.

Southeast Corner
Section 29, T3N, R1E
L1, Page 511
5/8" bar mon. box \

South Line Section 29,
T3N, R1E

POLARIS
SURVEYING CO.

3081 Holt Road
Mason, Michigan 48854
517/676-3630

fld. survey	RL	Feb 95	Sec. 29 , T 3N , R 1E
drawn	RL	Feb 95	Co. Ingham
sheet 1 of 2	Drawing number		A-4286

CERTIFICATE OF SURVEY

SURVEYED DESCRIPTION OF PROPERTY:

A parcel of land in the Southeast 1/4 of Section 29, T3N, R1E, Wheatfield Township, Ingham County, Michigan; the surveyed boundary of said parcel being described as commencing at the Southeast corner of said Section 29; thence South 89°45'25" West along the South line of said Section 29 a distance of 495.00 feet to the point of beginning of this description; thence South 89°45'25" West continuing along the South line of said Section 29 a distance of 330.00 feet; thence North 02°13'00" West parallel to the East line of said Section 29 a distance of 795.10 feet; thence North 90°00'00" East a distance of 370.82 feet; thence South 02°13'00" East parallel to the East line of said Section 29 a distance of 480.00 feet; thence South 90°00'00" West a distance of 40.90 feet; thence South 02°13'00" East a distance of 313.70 feet to the point of beginning; said parcel containing more or less 6.464 acres; said parcel subject to the rights of the public across Waldo Road; said parcel subject to all other easements and restrictions of record.

WITNESSES TO GOVERNMENT CORNERS:

South 1/4 corner Section 29, T3N, R1E. Liber 5, Page 308. Conc. Mon.
Set galvanized nail and 1 1/4" brass tag stamped "18998 LESTER" in North side 15" deciduous tree mag. az. 109°, 120.49'
Found "Accolade" nail and tag in North side triple 8" elm mag. az. 104°, 129.08'
Southeast corner concrete foundation garage #255 mag. az. 356°, 176.68'
Northeast corner concrete foundation house #260 mag. az. 139°, 103.32'
Found nail and tag #18998 East side fence post mag. az. 182°, 24.47'

Southeast corner Section 29, T3N, R1E. Liber 1, Page 511. 5/8" bar in monument box.

Southeast corner concrete foundation mag. az. 321°, 200.90'
Found "Stephens" nail and tag West side tele. pole mag. az. 80°, 83.28'
Fd. nail and tag #18998 in East side 30" locust mag. az. 209°, 81.20'
Fd. nail and tag #18998 in N.E. side util. pole mag. az. 301°, 75.53'

East 1/4 corner Section 29, T3N, R1E. 1/2" bar. Liber 4, Page 4.
Set galvanized nail and 1 1/4" brass tag stamped "18998 LESTER" East side 10" shagbark hickory mag. az. 320°, 44.13.
Set galvanized nail and 1 1/4" brass tag stamped "18998 LESTER" West side 20" maple mag. az. 156°, 98.95'
Fd. nail and tag #18998 on East side 10" shagbark hickory mag. az. 248°, 30.50'
Fd. nail and tag #18998 on South side 24" shagbark hickory mag. az. 66°, 104.32'

CERTIFICATE OF SURVEY:

I hereby state to the parties named hereon that I have surveyed a parcel of land within a tract of land described as:

Beginning at a point 247.5 feet North of the Southeast corner of Section 29, T3N, R1E, Wheatfield Township, Ingham County, Michigan, continuing thence North 544.50 feet, West 825 feet, South 792 feet to South section line; East 330 feet, North 247.50 feet, East 495 feet to point of beginning.

and that I have found or set, as noted hereon, permanent markers to all corners of said parcel and that the more particular surveyed description of said parcel is as designated hereon.

Also: the West line of the surveyed parcel was found to be 795.10 feet instead of the recorded 792.00 feet because of the angle found at the Southeast corner of Section 29 and the previously surveyed and recorded properties abutting on the North side

This survey was performed with an error of closure no greater than a ratio of 1 in 40,000 based upon unadjusted field data.

This survey complies with the requirements of P.A. 18998

Ronnie M. Lester

2/20/95

Ronnie M. Lester, Professional Surveyor #18998

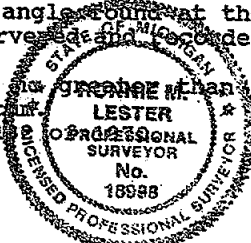

POLARIS
SURVEYING CO.
4633

3081 Holt Road
Mason, Michigan 48854
517/676-3630

fld. survey	RL	Feb 95	Sec. 29, T 3N, R 1E
drawn	RL	Feb 95	Co. Ingham
sheet 2 of 2		Drawing number	A-4286

CERTIFICATE OF SURVEY

FOR: Richard Cheney
3645 Kipp Road
Mason, MI 48854

Paula Johnson
INGHAM COUNTY
REGISTER OF DEEDS
POLARIS SURVEYING COMPANY

L-8 P-874

SURV 11.00

2001-027590



2001-027590

Page: 1 of 2

06/06/2001 03:34P

LEGEND:

1. All dimensions are in feet and decimals thereof.
2. 1/2" bar and I.D. cap have been placed at all points marked "o".
3. Existing survey corner markers were found at points marked " ".
4. indicates government corner.
5. indicates not to scale.
6. indicates described property line.
7. indicates fence line.
8. All bearings are relative and referenced to a survey as recorded in Liber 7, Pages 573-574 of Ingham County Survey Records.

Liber 8, Page 374

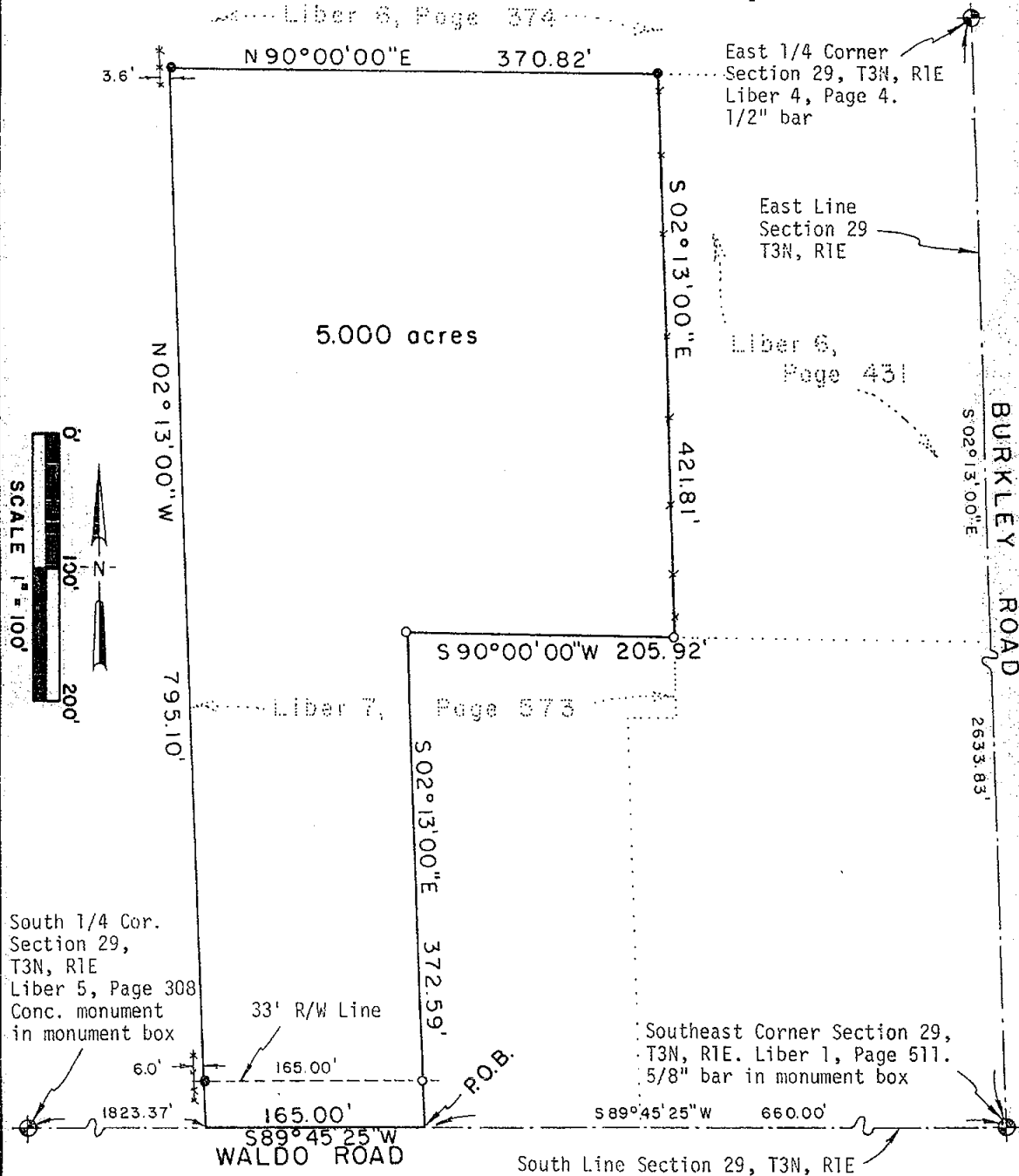

POLARIS
SURVEYING CO.

3081 Holt Road
Mason, Michigan 48854
517/676-3630

fld. survey	RL	May 01	Sec. 29, T 3N, R 1E
drawn	RL	May 01	Co. Ingham
sheet 1 of 2	Drawing number	A-4461a	

CERTIFICATE OF SURVEY

SURVEYED DESCRIPTION OF PROPERTY:



2001-027590
Page: 2 of 2
06/06/2001 03:34P

A parcel of land in the Southeast 1/4 of Section 29, T3N, R1E, Wheatfield Township, Ingham County, Michigan; the surveyed boundary of said parcel being described as commencing at the Southeast corner of said Section 29; thence South 89°45'25" West along the South line of said Section 29 a distance of 660.00 feet to the point of beginning of this description; thence South 89°45'25" West continuing along the South line of said Section 29 a distance of 165.00 feet; thence North 02°13'00" West parallel to the East line of said Section 29 a distance of 795.10 feet; thence North 90°00'00" East a distance of 370.82 feet; thence South 02°13'00" East parallel to the East line of said Section 29 a distance of 421.81 feet; thence South 90°00'00" West a distance of 205.92 feet; thence South 02°13'00" East a distance of 372.59 feet to the point of beginning; said parcel containing 5.000 acres; said parcel subject to the rights of the public across Waldo Road; said parcel subject to all other easements and restrictions of record.

WITNESSES TO GOVERNMENT CORNERS:

South 1/4 corner Section 29, T3N, R1E. Liber 5, Page 308. Conc. Mon.
Set galvanized nail and 1 1/4" brass tag stamped "18998 LESTER" in North side 15" deciduous tree mag. az. 109°, 120.49'
Found "Accolade" nail and tag in North side triple 8" elm mag. az. 104°, 129.08'
Southeast corner concrete foundation garage #255 mag. az. 356°, 176.68'
Northeast corner concrete foundation house #260 mag. az. 139°, 103.32'
Found nail and tag #18998 East side fence post mag. az. 182°, 24.47'

Southeast corner Section 29, T3N, R1E. Liber 1, Page 511. 5/8" bar in monument box.

Southeast corner concrete foundation mag. az. 321°, 200.90'
Found "Stephens" nail and tag West side tele. pole mag. az. 80°, 83.28'
Fd. nail and tag #18998 in East side 30" locust mag. az. 209°, 81.20'
Fd. nail and tag #18998 in N.E. side util. pole mag. az. 301°, 75.53'

East 1/4 corner Section 29, T3N, R1E. 1/2" bar. Liber 4, Page 4.
Found galvanized nail and 1 1/4" brass tag stamped "18998 LESTER" East side 10" shagbark hickory mag. az. 320°, 44.13.
Found galvanized nail and 1 1/4" brass tag stamped "18998 LESTER" West side 20" maple mag. az. 156°, 98.95'
Fd. nail and tag #18998 on East side 10" shagbark hickory mag. az. 248°, 30.50'
Fd. nail and tag #18998 on South side 24" shagbark hickory mag. az. 66°, 104.32'

CERTIFICATE OF SURVEY:

I hereby state to the parties named hereon that I have surveyed a parcel of land within a tract of land previously surveyed and described in Liber 7, Page 573-574 of Ingham County Survey Records; and that I have found or set, as noted hereon, permanent markers to all corners of said parcel and that the more particular surveyed description of said parcel is as designated hereon.

Also: the West line of the surveyed parcel was found to be 795.10 feet instead of the recorded 792.00 feet because of the angle found at the Southeast corner of Section 29 and the previously surveyed and recorded properties abutting on the North side

This survey was performed with an error of closure no greater than a ratio of 1 in 40,000 based upon unadjusted field datum

This survey complies with the requirements of P.A. 185

Ronnie M. Lester 5/25/01

Ronnie M. Lester, Professional Surveyor #18998

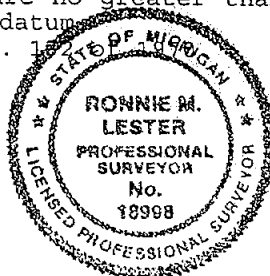

POLARIS
SURVEYING CO.

3081 Holt Road
Mason, Michigan 48854
517/676-3630

fld. survey	RL	May 01	Sec. 29, T 3N, R 1E
drawn	RL	May 01	Co. Ingham
sheet 2 of 2	Drawing number	A-4461d	

CERTIFICATE OF SURVEY

FOR: Richard Cheney
3645 Kipp Road
Mason, MI 48854

Paula Johnson
INGHAM COUNTY
REGISTER OF DEEDS
POLARIS SURVEYING COMPANY

L-8 P-875

SURV 11.00

2001-027591



2001-027591
Page: 1 of 2

06/06/2001 03:34P

LEGEND:

1. All dimensions are in feet and decimals thereof.
2. 1/2" bar and I.D. cap have been placed at all points marked "o".
3. Existing survey corner markers were found at points marked "•".
4. indicates government corner.
5. indicates not to scale.
6. indicates described property line.
7. indicates fence line.
8. All bearings are relative and referenced to a survey as recorded in Liber 7, Pages 573-574 of Ingham County Survey Records.

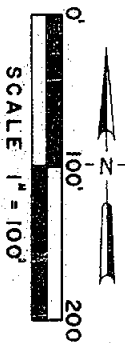

East 1/4 Corner Section 29, T3N, R1E
Liber 4, Page 4.
1/2" bar

East Line Section 29,
T3N, R1E

Liber 7, Page 573

Liber 6, Page 431

BURKLEY ROAD

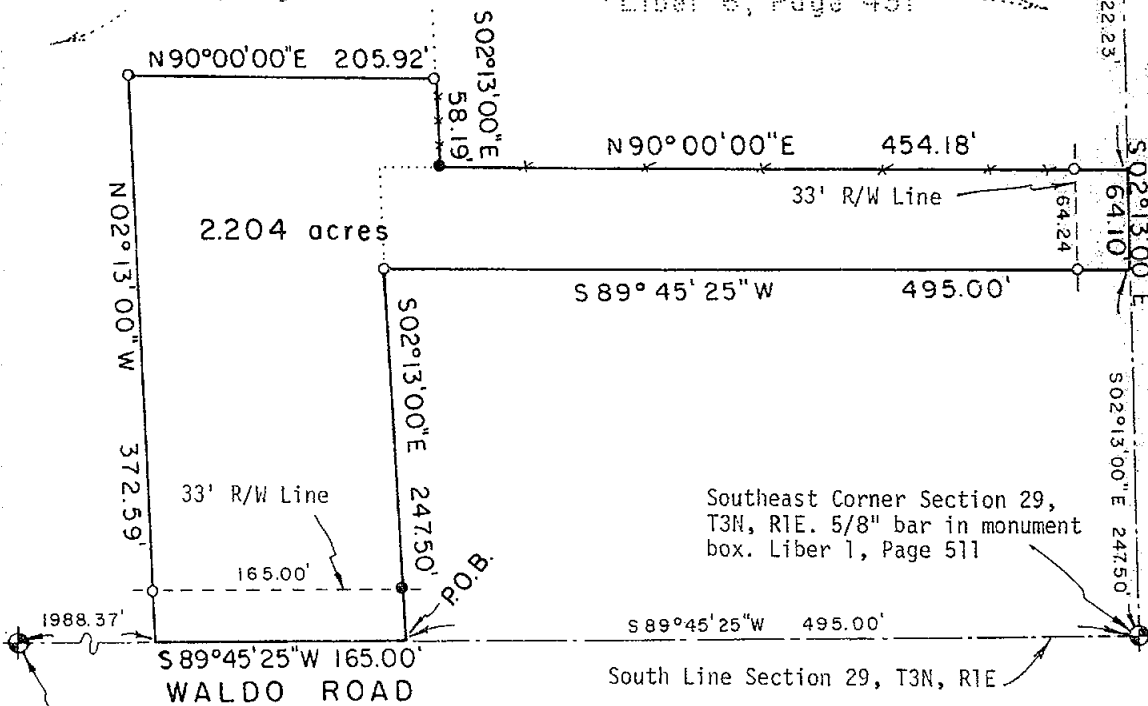

Southeast Corner Section 29,
T3N, R1E. 5/8" bar in monument
box. Liber 1, Page 511

South 1/4 Corner Section 29, T3N, R1E
Concrete monument in monument box.
Liber 5, Page 308.

POLARIS
SURVEYING CO.

3081 Holt Road
Mason, Michigan 48854
517/676-3630

fld. survey	RL	May 01	Sec. 29 , T 3N , R 1E
drawn	RL	May 01	Co. Ingham
sheet	1 of 2	Drawing number	A-4461b



2001-027591
Page: 2 of 2
06/06/2001 03:34P

CERTIFICATE OF SURVEY

SURVEYED DESCRIPTION OF PROPERTY:

A parcel of land in the Southeast 1/4 of Section 29, T3N, R1E, Wheatfield Township, Ingham County, Michigan; the surveyed boundary of said parcel being described as commencing at the Southeast corner of said Section 29; thence South 89°45'25" West along the South line of said Section 29 a distance of 495.00 feet to the point of beginning of this description; thence South 89°45'25" West continuing along the South line of said Section 29 a distance of 165.00 feet; thence North 02°13'00" West parallel to the East line of said Section 29 a distance of 372.59 feet; thence North 90°00'00" East a distance of 205.92 feet; thence South 02°13'00" East parallel to the East line of said Section 29 a distance of 58.19 feet; thence North 90°00'00" East a distance of 454.18 feet to a point on the East line of said Section 29; thence South 02°13'00" East along the East line of said Section 29 a distance of 64.10 feet; thence South 89°45'25" West parallel to the South line of Section 29 a distance of 495.00 feet; thence South 02°13'00" East parallel to the Eastline of said Section 29 a distance of 247.50 feet to the point of beginning; said parcel containing 2.204 acres; said parcel subject to the rights of the public across Waldo Road and across Burkley Road; said parcel subject to all other easements and restrictions of record.

WITNESSES TO GOVERNMENT CORNERS:

South 1/4 corner Section 29, T3N, R1E. Liber 5, Page 308. Conc. Mon.
Set galvanized nail and 1 1/4" brass tag stamped "18998 LESTER" in North side 15" deciduous tree mag. az. 109°, 120.49'
Found "Accolade" nail and tag in North side triple 8" elm mag. az. 104°, 129.08'
Southeast corner concrete foundation garage #255 mag. az. 356°, 176.68'
Northeast corner concrete foundation house #260 mag. az. 139°, 103.32'
Found nail and tag #18998 East side fence post mag. az. 182°, 24.47'

Southeast corner Section 29, T3N, R1E. Liber 1, Page 511. 5/8" bar in monument box.

Southeast corner concrete foundation mag. az. 321°, 200.90'
Found "Stephens" nail and tag West side tele. pole mag. az. 80°, 83.28'
Fd. nail and tag #18998 in East side 30" locust mag. az. 209°, 81.20'
Fd. nail and tag #18998 in N.E. side util. pole mag. az. 301°, 75.53'

East 1/4 corner Section 29, T3N, R1E. 1/2" bar. Liber 4, Page 4.
Found galvanized nail and 1 1/4" brass tag stamped "18998 LESTER" East side 10" shagbark hickory mag. az. 320°, 44.13.
Found galvanized nail and 1 1/4" brass tag stamped "18998 LESTER" West side 20" maple mag. az. 156°, 98.95'
Fd. nail and tag #18998 on East side 10" shagbark hickory mag. az. 248°, 30.50'
Fd. nail and tag #18998 on South side 24" shagbark hickory mag. az. 66°, 104.32'

CERTIFICATE OF SURVEY:

I hereby state to the parties named hereon that I have surveyed a parcel of land within a tract of land described as:

Beginning at a point 247.5 feet North of the Southeast corner of Section 29, T3N, R1E, Wheatfield Township, Ingham County, Michigan, continuing thence North 544.50 feet, West 825 feet, South 792 feet to South section line; East 330 feet, North 247.50 feet, East 495 feet to point of beginning and also a part of a tract of land previously surveyed and described in Liber 7, Page 573-574 of Ingham County Survey.

and that I have found or set, as noted hereon, permanent markers at all corners of said parcel and that the more particular surveyed description of said parcel is as designated hereon.

This survey was performed with an error of closure no greater than a ratio of 1 in 40,000 based upon unadjusted field data.
This survey complies with the requirements of P.A.

Ronnie M. Lester 5/25/01

Ronnie M. Lester, Professional Surveyor #18998

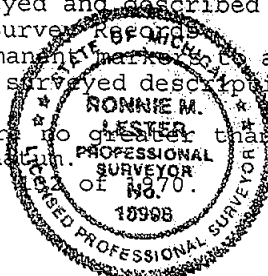

POLARIS
SURVEYING CO.

3081 Holt Road
Mason, Michigan 48854
517/676-3630

fld. survey	RL	May 01	Sec. 29, T3N, R1E
drawn	RL	May 01	Co. Ingham
sheet 2 of 2	Drawing number A-4461b		

CERTIFICATE OF SURVEY

FOR: Richard Cheney
3645 Kipp Road
Mason, MI 48854

Paula Johnson
INGHAM COUNTY
REGISTER OF DEEDS

RECORDED

L-8 P-886

SURV 11.00

2001-035426



2001-035426

Page: 1 of 2

07/16/2001 09:41A

LEGEND:

1. All dimensions are in feet and decimals thereof.
2. 1/2" bar and I.D. cap have been placed at all points marked "o".
3. Existing survey corner markers were found at points marked "o".
4. indicates government corner.
5. indicates not to scale.
6. indicates described property line.
7. indicates fence line.
8. All bearings are relative and referenced to a survey as recorded in Liber 7, Pages 573-574 of Ingham County Survey Records.

THIS SURVEY SUPERSEDES A SURVEY AS RECORDED IN LIBER 8, PAGE 875

East 1/4 Corner Section 29,
T3N, R1E, Liber 4, Page 4.
1/2" bar

East Line Section 29,
T3N, R1E

S 89°45'25"W 495.00'

South Line Section 29, T3N, R1E

Southeast Corner Section 29,
T3N, R1E, 1/2" bar in
concrete cap, Liber 1, Page 61

South 1/4 Corner Section 29, T3N, R1E
Concrete monument in monument box.
Liber 5, Page 302

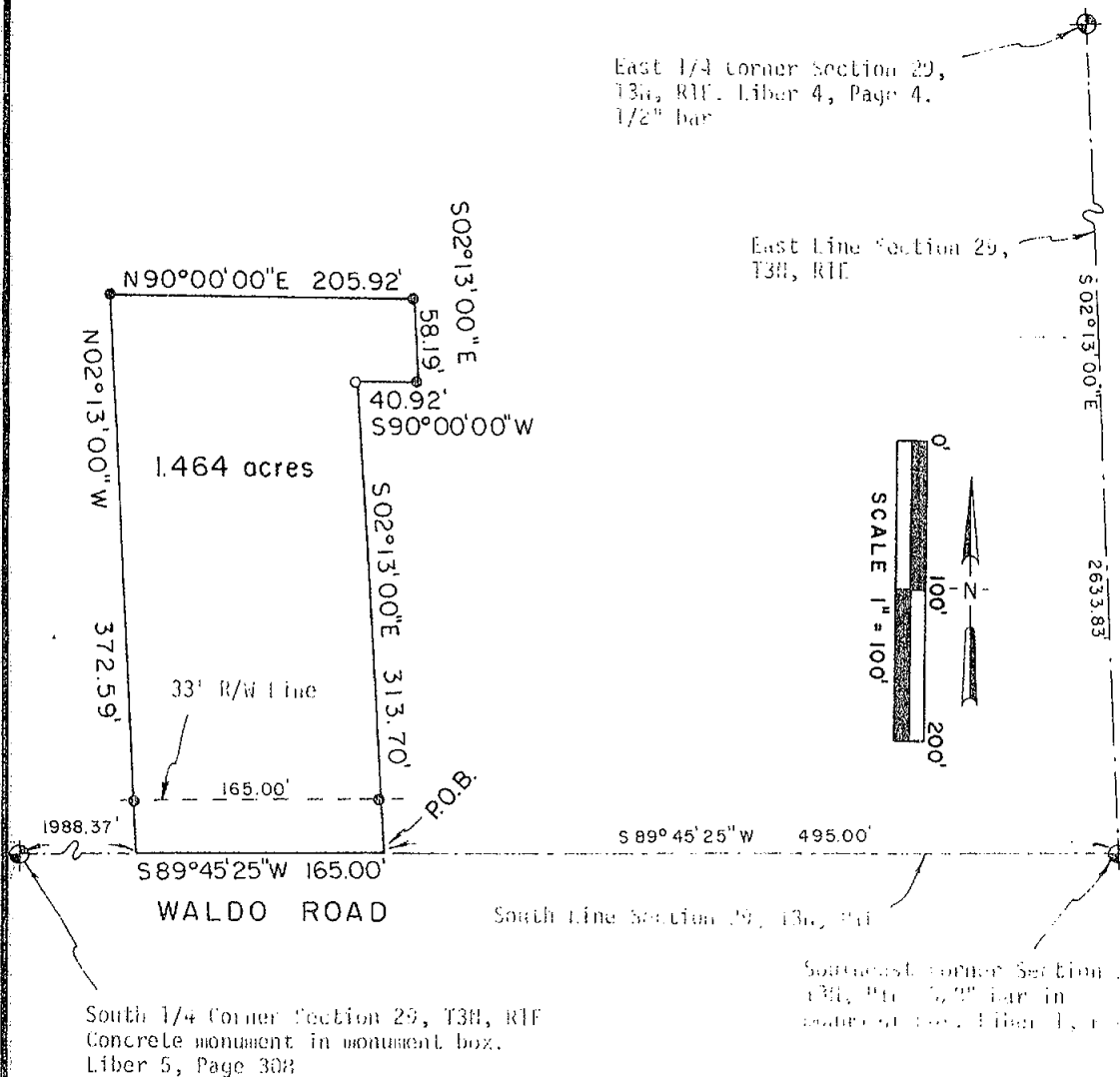

POLARIS
SURVEYING CO.

3081 Holt Road
Mason, Michigan 48854
517/676-3630

fld. survey	RL	Jun 01	Sec. 29, T 3N, R 1E
drawn	RL	Jun 01	Co. Ingham
sheet 1 of 2	Drawing number A-4461b.1		

CERTIFICATE OF SURVEY

SURVEYED DESCRIPTION OF PROPERTY:

A parcel of land in the Southeast 1/4 of Section 29, T3N, R1E, Wheatfield Township, Ingham County, Michigan; the surveyed boundary of said parcel being described as commencing at the Southeast corner of said Section 29; thence South 89°45'25" West along the South line of said Section 29 a distance of 495.00 feet to the point of beginning of this description; thence South 89°45'25" West continuing along the South line of said Section 29 a distance of 165.00 feet; thence North 02°13'00" West parallel to the East line of said Section 29 a distance of 372.59 feet; thence North 90°00'00" East a distance of 205.92 feet; thence South 02°13'00" East parallel to the East line of said Section 29 a distance of 58.19 feet; thence South 90°00'00" West a distance of 40.90 feet; thence South 02°13'00" East parallel to the East line of said Section 29 a distance of 313.70 feet to the point of beginning; said parcel containing 1.464 acres; said parcel subject to the rights of the public across Waldo Road; said parcel subject to all other easements and restrictions of record.

WITNESSES TO GOVERNMENT CORNERS:

South 1/4 corner Section 29, T3N, R1E. Liber 5, Page 308. Conc. Mon.
Set galvanized nail and 1 1/4" brass tag stamped "18998 LESTER" in North side 15" deciduous tree mag. az. 109°, 120.49'
Found "Accolade" nail and tag in North side triple 8" elm mag. az. 104°, 129.08'
Southeast corner concrete foundation garage #255 mag. az. 356°, 176.68'
Northeast corner concrete foundation house #260 mag. az. 139°, 103.32'
Found nail and tag #18998 East side fence post mag. az. 182°, 24.47'

Southeast corner Section 29, T3N, R1E. Liber 1, Page 511. 5/8" bar in monument box.

Southeast corner concrete foundation mag. az. 321°, 200.90'
Found "Stephens" nail and tag West side tele. pole mag. az. 80°, 83.28'
Fd. nail and tag #18998 in East side 30" locust mag. az. 209°, 81.20'
Fd. nail and tag #18998 in N.E. side util. pole mag. az. 301°, 75.53'

East 1/4 corner Section 29, T3N, R1E. 1/2" bar. Liber 4, Page 4.
Found galvanized nail and 1 1/4" brass tag stamped "18998 LESTER" East side 10" shagbark hickory mag. az. 320°, 44.13.
Found galvanized nail and 1 1/4" brass tag stamped "18998 LESTER" West side 20" maple mag. az. 156°, 98.95'
Fd. nail and tag #18998 on East side 10" shagbark hickory mag. az. 248°, 30.50'
Fd. nail and tag #18998 on South side 24" shagbark hickory mag. az. 66°, 104.32'

CERTIFICATE OF SURVEY:

I hereby state to the parties named hereon that I have surveyed a parcel of land within a tract of land described as:

Beginning at a point 247.5 feet North of the Southeast corner of Section 29, T3N, R1E, Wheatfield Township, Ingham County, Michigan, continuing thence North 544.50 feet, West 825 feet, South 792 feet to South section line; East 330 feet, North 247.50 feet, East 495 feet to point of beginning and also a part of a tract of land previously surveyed and described in Liber 7, Page 573-574 of Ingham County Survey Records.

and that I have found or set, as noted hereon, permanent markers to all corners of said parcel and that the more particular surveyed description of said parcel is as designated hereon.

This survey was performed with an error of closure no greater than a ratio of 1 in 40,000 based upon unadjusted field notes.

This survey complies with the requirements of P.A.C. 207-32 of 1971.

Ronnie M. Lester 6/21/01
Ronnie M. Lester, Professional Surveyor #18998



2001-035425

Page: 2 of 2

07/16/2001 09:41A

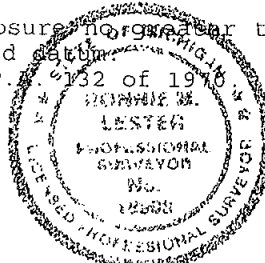

POLARIS
SURVEYING CO.

3081 Holt Road
Mason, Michigan 48854
517/676-3630

fid. survey	RL	Jun 01	Sec. 29, T 3N, R 1E
drawn	RL	Jun 01	Co. Ingham
sheet 2 of 2		Drawing number	A-4461b.1

CERTIFICATE OF SURVEY

Paula Johnson
INGHAM COUNTY
REGISTER OF DEEDS
WOLVERINE ENGINEERS & SURVEYORS, INC.
RECORDED SURV 11-00

L-8 P-982

2002-025723

2002-025723

Page: 1 of 2
04/24/2002 10:34A

West 1/4 Cor., Sec. 28,
T3N, R1E, Wheatfield Twp.
Fnd. 5/8" bar in c/l Burkley Rd.

Witnesses:

set N&T #28414 S. side 12" Hickory, S80°W 30.70'
set N&T #28414 S. side 24" Hickory, N72°E 104.04'
set N&T #28414 NW side 12" Hickory, N20°W 68.19'
set N&T #28414 E. side 12" Hickory, N35°W 44.18'

RECORDING SPACE

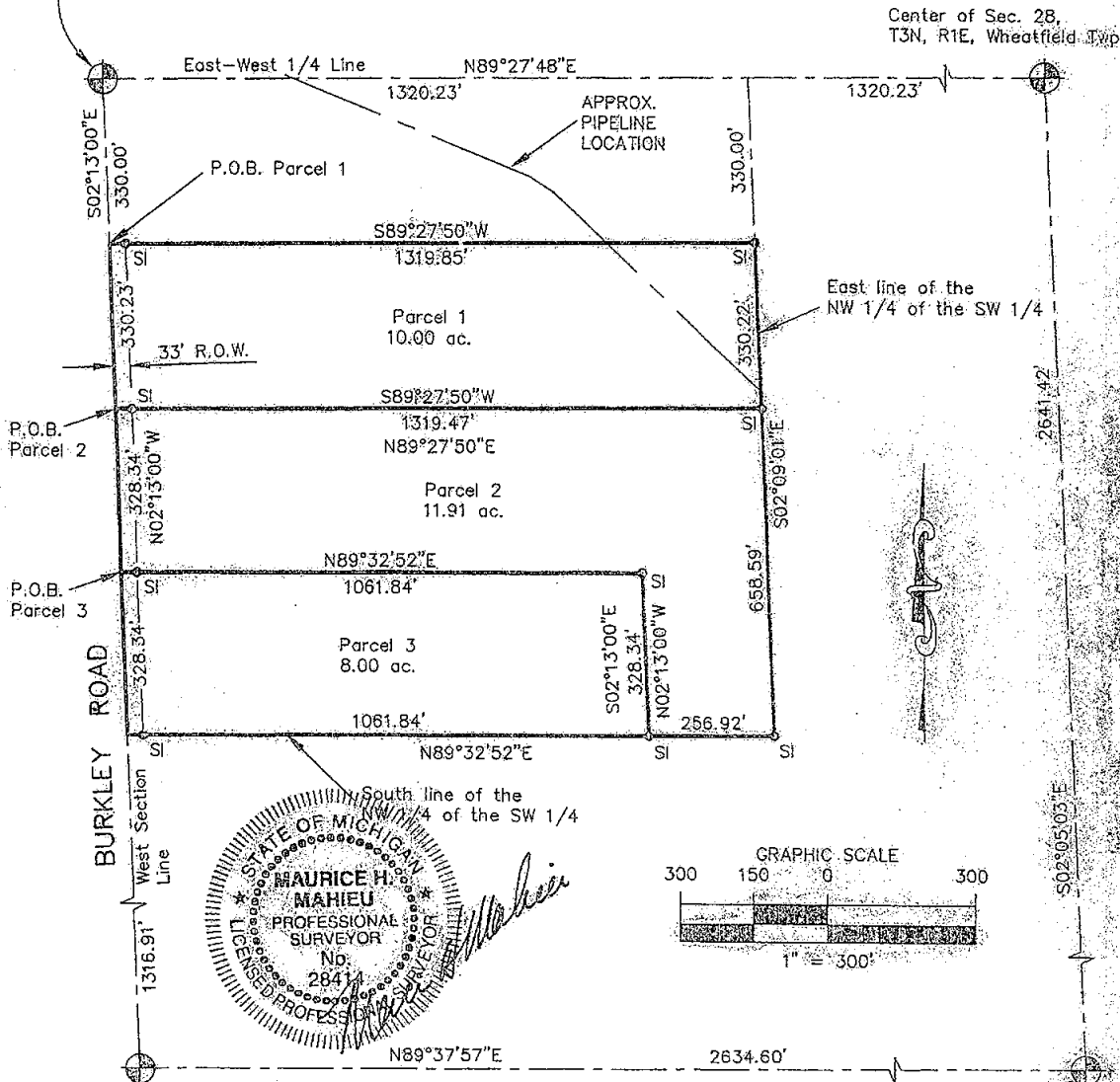

Southwest Cor., Sec. 28,
T3N, R1E, Wheatfield Twp.
Fnd. 5/8" bar in mon. box 1.3' S. of intersection
Witnesses:

fnd. N&T #16053 N. side power pole, S80°W 69.18'
fnd. N&T #18998 E. side 48" Poplar, S25°W 81.21'
fnd. N&T #16053 S. side power pole, N80°W 75.72'
fnd. N&T #3829 W. side power pole, N80°E 83.22'

LEGEND

ALL DIMENSIONS ARE IN FEET AND DECIMALS THEREOF
D= DEEDED
P= PLATTED
M= MEASURED
PROPERTY CORNER IRON ○
CONCRETE MONUMENT ○
FENCE LINE —X—X—X—



WOLVERINE ENGINEERS & SURVEYORS, INC.
312 NORTH ST. MASON, MICHIGAN 48854
PHONE (517) 676-9200

SURVEY FOR: JOHNNY A. BRIGGS	
FIELD SURVEY: TS, MB, BL	DATE: 03-21-02
DRAWN BY: MJM	SHEET: 1 OF 2
SCALE: 1" = 300'	JOB NO.: 02-0440

PE: XXXX.DWG

DRAWN BY: JYH/MSL/DWR

CERTIFICATE OF SURVEY

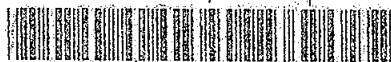

2002-025723
Page: 2 of 2
04/24/2002 10:34A

Center of Sec. 28,
T3N, R1E, Wheatfield Twp.
Set 1/2" bar & cap #28414 N. side fence post
old fence runs South and East

Witnesses:

set N&T #28414 W. side 8" Maple, South 6.55'
set N&T #28414 N. side 3" Hawthorne, East 84.42'
no other witnesses available

RECORDING SPACE

Legal Descriptions:

Parcel 1 - A part of the Northwest 1/4 of the Southwest 1/4 of Section 28, T3N, R1E, Wheatfield Township, Ingham County, Michigan, described as beginning on the West Section line at a point S02°13'00"E 330.00 feet from the West 1/4 Corner; thence S02°13'00"E 330.23 feet along the West Section line; thence N89°27'50"E 1319.47 feet; thence N02°09'01"W 330.22 feet along the East line of said Northwest 1/4; thence S89°27'50"W 1319.85 feet to the point of beginning containing 10.00 acres of land and subject to any easements or rights of way record.

Parcel 2 - A part of the Northwest 1/4 of the Southwest 1/4 of Section 28, T3N, R1E, Wheatfield Township, Ingham County, Michigan, described as beginning on the West Section line at a point S02°13'00"E 660.23 feet from the West 1/4 Corner; thence S02°13'00"E 328.34 feet along the West Section line; thence N89°32'52"E 1061.84 feet; thence S02°13'00"E 328.34 feet; thence N89°32'52"E 256.92 feet along the South line of said Northwest 1/4; thence N02°09'01"W 658.59 feet along the East line of said Northwest 1/4; thence S89°27'50"W 1319.47 feet to the point of beginning containing 11.91 acres of land and subject to any easements or rights of way of record.

Parcel 3 - A part of the Northwest 1/4 of the Southwest 1/4 of Section 28, T3N, R1E, Wheatfield Township, Ingham County, Michigan, described as beginning on the West Section line at a point S02°13'00"E 988.57 feet from the West 1/4 Corner; thence S02°13'00"E 328.34 feet along the West Section line; thence N89°32'52"E 1061.84 feet along the South line of said Northwest 1/4; thence N02°13'00"W 328.34 feet; thence S89°32'52"W 1061.64 feet to the point of beginning containing 8.00 acres of land and subject to any easements or rights of way of record.

The basis of bearing for this survey is based on a survey recorded in Liber 8, Page 886 Ingham County Records.

I hereby certify that I have surveyed and mapped the land above platted and/or described on March 1, 2002, and that the ratio of closure on the unadjusted field observation of such survey was 1/15,000, and that all the requirements of P.A. 132, 1970, as amended have been complied with.

Maurice H. Mahieu

Maurice H. Mahieu P.S. #28414



LEGEND

ALL DIMENSIONS ARE IN FEET AND DECIMALS THEREOF
D= DEEDED
P= PLATTED
M= MEASURED
PROPERTY CORNER IRON ⊙
CONCRETE MONUMENT ○
FENCE LINE —X—X—X—X—



WOLVERINE ENGINEERS & SURVEYORS, INC
312 NORTH ST. MASON, MICHIGAN 48854
PHONE (517) 676-9200

SURVEY FOR: JOHNNY A. BRIGGS	
FIELD SURVEY: TS, MB, BL	DATE: 03-21-02
DRAWN BY: MJM	SHEET: 2 OF 2
SCALE:	JOB NO.: 02-0440

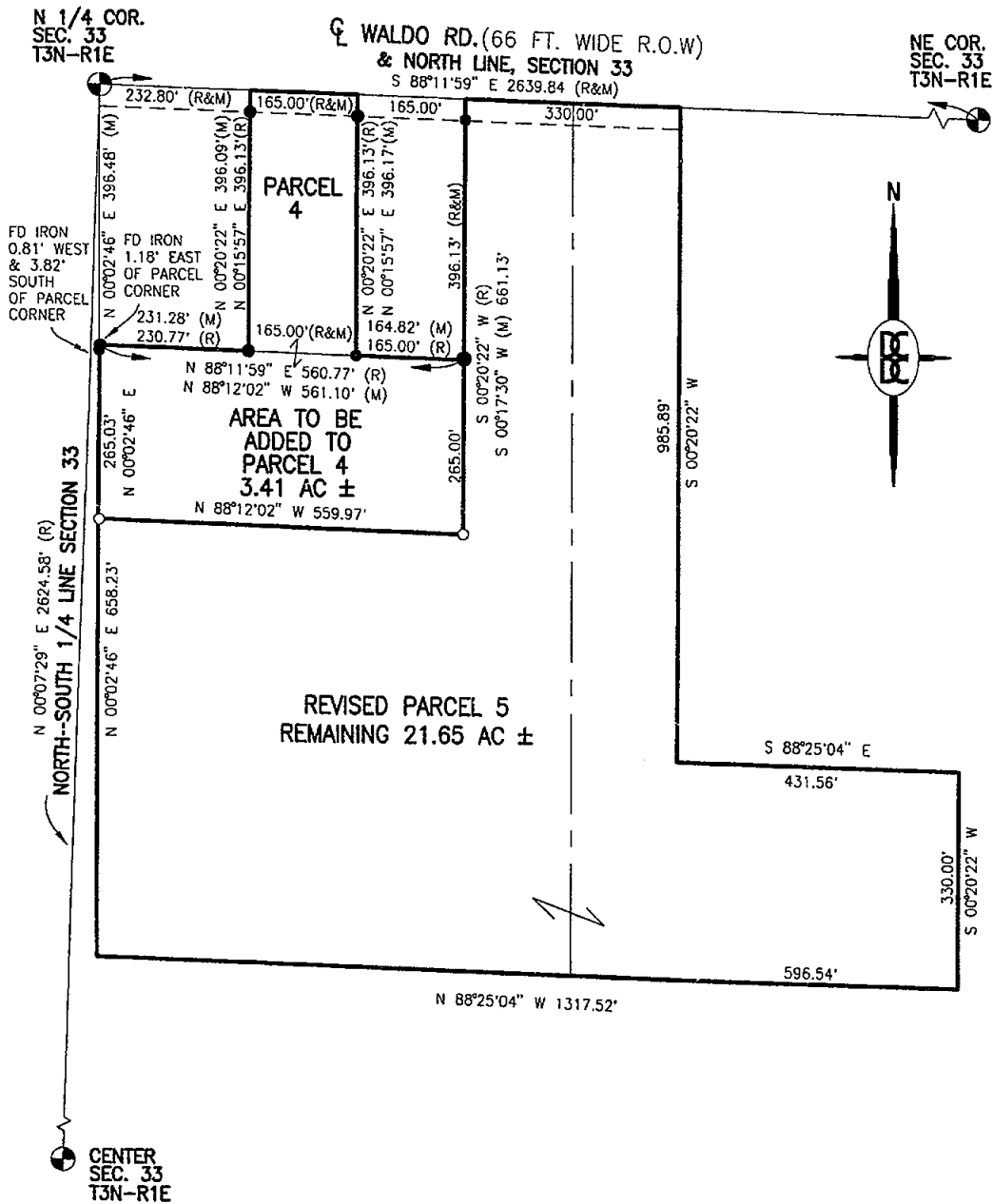

I HEREBY CERTIFY THAT I HAVE SURVEYED THE ABOVE DESCRIBED PROPERTY AND THAT THE RATIO OF CLOSURE ON THE UNADJUSTED FIELD OBSERVATIONS OF SUCH SURVEY WAS 1/178,546 AND THAT SAID SURVEY FULLY COMPLIES WITH THE REQUIREMENTS OF PUBLIC ACT NUMBER 132-10.

DESCRIPTION:
PART OF THE NE 1/4 SEC.
33, T3N-R1E WHEATFIELD
TOWNSHIP, INGHAM COUNTY,
MICHIGAN



LANSHING COUNTY: 3121 E. GRAND RIVER AVE. HOWELL, MI 48843 (600) 246-6733; FAX (517) 548-1870

WASHONG COUNTY: 124 W. GABLES SUITE 40 ROMEO, MI 48065 (800) 378-6181; FAX (586) 752-4473

DAKINLAND COUNTY: 7125 ORCHARD LAKE RD. SUITE 108 WEST BLOOMFIELD, MI 48322 (800) 783-0300; FAX (734) 626-9480

CLIENT:
IVERSON

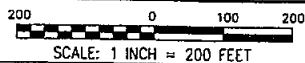

LEGEND

- = IRON SET
● = IRON FOUND
⊙ = MONUMENT FOUND
* = FENCE
(R) = RECORDED
(M) = MEASURED

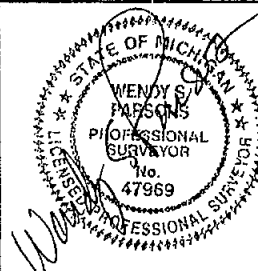

JOB NO.	03099	DATE	03-20-03	03-27-03	05-05-03
SHEET	1 OF 3	FB 404	CREW GD/JY	DR. BWL	CHKD

G:\03099\dwg\03099comps.dwg 05/05/2003 04:50:19 PM EDT



2003-097062
Page: 2 of 3
10/31/2003 10:56A

AREA TO BE TRANSFERED TO PARCEL 4

Part of the Northeast 1/4 of Section 33, T3N-R1E, Wheatfield Township, Ingham County, Michigan, more particularly described as follows: Commencing at the North 1/4 Corner of said Section 33, thence along the North line of said Section 33 and the centerline of Waldo Road (66 Foot Wide Right of Way), S 88°11'59" E, 562.80 feet; thence S 00°17'30" W, (previously recorded as S 00°20'22" W), 396.13 feet to the POINT OF BEGINNING of the Parcel to be described; thence continuing along said line S 00°17'30" W, 265.00 feet; thence N 88°12'02" W, 559.97 feet; thence N 00°02'46" E, 265.03 feet; thence S 88°12'02" E, 561.10 feet, (previously recorded as N 88°11'59" E, 560.77 feet), to the POINT OF BEGINNING, containing 3.41 acres more or less.

REVISED PARCEL 5 REMAINDER

Part of the Northeast 1/4 of Section 33, T3N-R1E, Wheatfield Township, Ingham County, Michigan, more particularly described as follows: Commencing at the North 1/4 Corner of said Section 33, thence along the North line of said Section 33 and the centerline of Waldo Road (66 Foot Wide Right of Way), S 88°11'59" E, 562.80 feet to the POINT OF BEGINNING of the Parcel to be described; thence continuing along said line S 88°11'59" E, 330.00 feet; thence S 00°20'22" W, 985.89 feet; thence S 88°25'04" E, 431.56 feet; thence S 00°20'22" W, 330.00 feet; thence N 88°25'04" W, 1317.52 feet; thence N 00°02'46" E, 658.23 feet; thence S 88°12'02" E, 559.97 feet; thence N 00°17'30" E, (previously recorded as N 00°20'22" W), 661.13 feet, to the POINT OF BEGINNING, containing 21.65 acres, more or less, and subject to the rights of the public over the existing Waldo Road. Also subject to any other easements or restrictions of record.

REVISED PARCEL 4

Part of the Northeast 1/4 of Section 33, T3N-R1E, Wheatfield Township, Ingham County, Michigan, more particularly described as follows: Commencing at the North 1/4 Corner of said Section 33, thence along the North line of said Section 33 and the centerline of Waldo Road (66 Foot Wide Right of Way), S 88°11'59" E, 232.80 feet, to the POINT OF BEGINNING of the Parcel to be described; thence continuing along said line S 88°11'59" E, 165.00 feet; thence S 00°15'57" W, 396.17 feet, (previously recorded as S 00°20'22" W, 396.13 feet); thence S 88°12'02" E, (previously recorded as N 88°11'59" E), 165.00 feet; thence S 00°17'30" W, (previously recorded as S 00°20'22" W), 265.00 feet; thence N 88°12'02" W, 559.97 feet; thence N 00°02'46" E, 265.03 feet; thence S 88°12'02" E, 231.28 feet, (previously recorded as N 88°11'59" E, 230.77 feet), thence N 00°15'57" E, 396.09 feet, (previously recorded as N 00°20'22" E, 396.13 feet), to the POINT OF BEGINNING, containing 4.91 acres, more or less, and subject to the rights of the public over the existing Waldo Road. Also subject to any other easements or restrictions of record.

Bearings were established from a previous survey by Boss Engineering, Job #90349, as recorded in Liber 6, Page 372-373, Livingston County Records.

REFERENECES:

1. Survey by Boss Engineering, Job #4249 as recorded in Liber 1 Pages 1042-1043, Livingston County Records.
2. Survey by Boss Engineering, Job #5220 as recorded in Liber 2 Pages 138-139, Livingston County Records.
3. Survey by Boss Engineering, Job #90349 as recorded in Liber 6 Pages 372-373, Livingston County Records. *W*

Job Number: 03099

Sheet: 2 OF 3

BOSS ENGINEERING
ENGINEERS & SURVEYORS

3121 E. Grand River Ave. Howell, MI 48843
Phone (517)546-4836 • Fax (517)548-1670

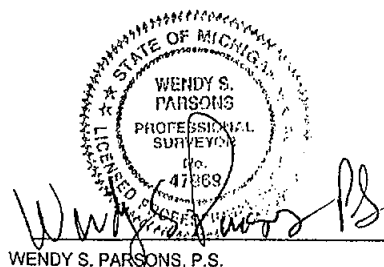



2003-097052

Page: 3 of 3

10/31/2003 10:56A

WITNESSES:

N ¼ Cor., Sec. 33, T3N-R1E
Fd. Railroad Spike
N 80° E 237.40' Set N/T S/S 48" Oak
S 70° E 116.78' Fd. N/T N/S 36" Tree
S 65° E 79.92' Fd. N/T N/S 40" Tree
Due South 29.00' Fd. Steel Fence Post
S 20° W 28.75' Fd. N/T #12034 E/S Wooden Fence Post

NE Cor., Sec. 33, T3N-R1E
Fd. 1/2 Iron Pipe
Due North 24.57' Fd. N/T #41095 E/S Fence Post
N 60° E 55.30' S/S CL 24" Cedar
N 80° E 44.83' Fd. N/T #28414 S/S 22" Poplar
S 20° E 76.69' Fd. Nail E/S 36" Oak
Due South 21.40' CL Waldo & Clark Roads
S 30° W 94.59' Fd. N/T #28414 E/S Triple 22" Oak
G:\03099\DOCS\03099.DOC

March 20, 2003

Revised March 27, 2003

May 5, 2003 ✓

Job Number: 03099

Sheet: 3 OF 3

BOSS ENGINEERING
ENGINEERS & SURVEYORS

3121 E. Grand River Ave. Howell, MI 48843
Phone (517)546-4836 • Fax (517)548-1670

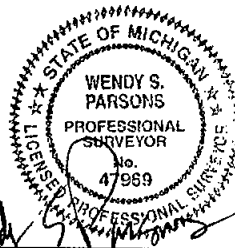

Wendy S. Parsons, P.S.

CERTIFICATE OF SURVEY

Paula Johnson-
INGHAM COUNTY
REGISTER OF DEEDS
OFFICIAL SEAL



L-9 P-93

SURV 17.00

2004-050747

2004-050747

Page: 1 of 2

08/05/2004 02:59 P

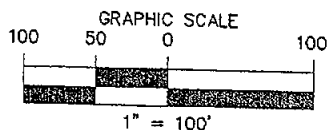

RECORDING SPACE

NE Corner, Sec. 33, T3N, R1E,
Wheatfield Twp., Ingham Co.

WOLVERINE ENG. & SURV.
SURVEY JOB No. 920507
Parcel "B"

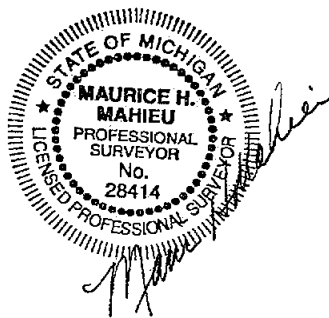
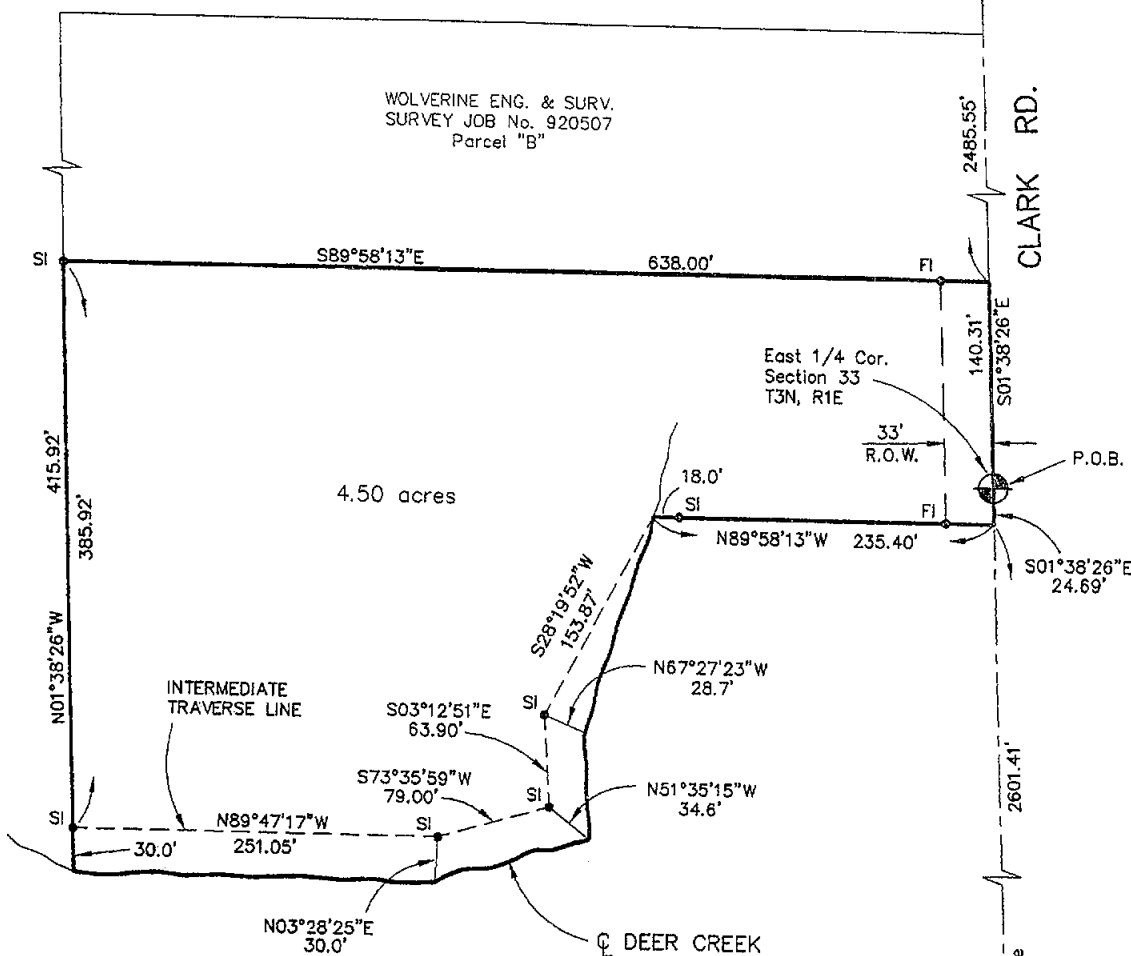

SE Corner, Sec. 33, T3N, R1E,
Wheatfield Twp., Ingham Co.

LEGEND

ALL DIMENSIONS ARE IN FEET AND DECIMALS THEREOF
D= DEEDED
P= PLATTED
M= MEASURED
PROPERTY CORNER IRON •
CONCRETE MONUMENT ○
FENCE LINE - - - - -



WOLVERINE ENGINEERS & SURVEYORS, INC
312 NORTH ST. MASON, MICHIGAN 48854
PHONE (517) 676-9200 FAX (517) 676-9396

SURVEY FOR: LISA LANGHAM

FIELD SURVEY: TY & TD

DRAWN BY: MJM

SCALE: 1" = 100'

DATE: 6-29-04

SHEET: 1 OF 2

JOB NO.: 04-0504

RP-920507.DWG

DATE: 08/05/2004

CERTIFICATE OF SURVEY



2004-050747
Page: 2 of 2
08/25/2004 02:59 P

NE Corner, Sec. 33, T3N, R1E,
Wheatfield Twp., Ingham Co.

1/2" pipe

Witnesses:

N&T #28414 W. side 28" Oak, S03°E 75.95'

N&T #28414 W. side wood anchor post, S30°E 69.71'

"BOSS" tag N. side 28" Maple, S45°E 102.45'

N&T #28414 E. side 20" Oak, S24°W 94.82'

SW corner house foundation, N55°E 101.40'

RECORDING SPACE

E 1/4 Corner, Sec. 33, T3N, R1E,
Wheatfield Twp., Ingham Co.

1/2" Iron monument w/cap #18998

Witnesses:

N&T #28414 N. side 28" Walnut, S70°W 21.32'

N&T #28414 E. side 18" Basswood clump, N20°W 118.92'

N&T #28414 W. side 28" Poplar, N25°E 73.61'

N&T #28414 W. side 36" Basswood clump, S30°E 79.68'

SE Corner, Sec. 33, T3N, R1E,
Wheatfield Twp., Ingham Co.

RR spike

Witnesses:

N&T #28414 W. side wood post, N45°W 37.75'

N&T #18998 S. side wood post, N25°W 56.95'

NW corner sign post, S25°E 45.80'

SE corner sign post, N20°W 46.10'

1/2" iron monument, East 9.3±

Legal Description:

A part of the East 1/2 of Section 33, T3N, R1E, Wheatfield Township, Ingham County, Michigan, described as beginning at the East 1/4 Corner of said Section 33; thence S01°38'26"E 24.69 feet along the East Section line of said Section 33; thence N89°58'13"W 235.40 feet to the centerline of Deer Creek; thence along an intermediate traverse line the following four (4) courses; thence S28°19'52"W 153.87 feet to a point which is N67°27'23"W 28.7 feet from the centerline of Deer Creek; thence S03°12'51"E 63.90 feet to a point which is N51°35'15"W 34.6 feet from the centerline of Deer Creek; thence S73°35'59"W 79.00 feet to a point which is N03°28'25"E 30.0 feet from the centerline of Deer Creek; thence N89°47'17"W 251.05 feet to a point which is N01°38'26"W 30.0 feet from the centerline of Deer Creek; thence N01°38'26"W 385.92 feet parallel with said East line; thence S89°58'13"E 638.00 feet to said East line; thence S01°38'26"E 140.31 feet along said East line to the point of beginning, containing 4.50 acres of land more or less, and including land between intermediate traverse line and the centerline of Deer Creek and subject to any easements or rights of way of record.

The basis of bearing for this survey is based on previous surveys by this office.

I hereby certify that I have surveyed and mapped the land above platted and/or described on June 25, 2004, and that the ratio of closure on the unadjusted field observation of such survey was 1/15,000, and that the requirements of P.A. 132, 1970 have been complied with.

Maurice H. Mahieu
Maurice H. Mahieu P.S. #28414



LEGEND

ALL DIMENSIONS ARE IN FEET AND DECIMALS THEREOF
D= DEEDED
P= PLATTED
M= MEASURED
PROPERTY CORNER IRON
CONCRETE MONUMENT
FENCE LINE

FI= FOUND IRON
SI= SET IRON



WOLVERINE ENGINEERS & SURVEYORS, INC
312 NORTH ST. MASON, MICHIGAN 48854
PHONE (517) 676-9200 FAX (517) 676-9396

SURVEY FOR:	LISA LANGHAM
FIELD SURVEY:	TY & TD
DATE:	6-29-04
DRAWN BY:	MJM
SHEET:	2 OF 2
SCALE:	1" = 100'
JOB NO.:	04-0504