

SEP 22 3 21 PM '77

CERTIFICATE OF SURVEY

REGISTER OF DEEDS

INGHAM COUNTY, MICH.

N 1/4 COR. SEC. 36,
T3N, R1E, RND 1/2" BAR
WITNESSES:
TAG IN POST N25°W 35.54'
SW COR. CONC. RAIL POST N55°E 29.20'
NW COR. CONC. RAIL POST S60°E 28.60'

FOR:
Decker Realty Co.
1890 Barry Road
Williamston, Michigan

LEGEND:

- 1-All dimensions are in feet and decimals thereof.
- 2-1/2" bars with identification caps have been placed at all points marked "•".
- 3- boundary line.
- 4- fence line.
- 5-All bearings are relative and are referenced to the East line of Section 36, T3N, R1E, which is recorded to bear N00°17'04"E in Liber 1, Pages 286 and 287 Certified Survey Maps of Ingham County as recorded in Ingham County Records.

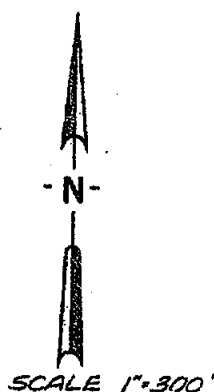

N 1/4 COR. SEC. 36, T3N, R1E,
RND 1/2" BAR
WITNESSES:
FE NAIL N SIDE 6" COR. POST E 24.87'
TAG S. SIDE TW. 6" CHERRY W. 62.80'

E-W 1/4 LINE SEC. 36
N88°16'55"W 4634.29'

E 1/4 COR. SEC. 36, T3N, R1E,
SET 1/2" BAR & CAP
WITNESSES:
N 1/4 COR. SEC. 31, T3N, R2E
1/2" BAR N00°17'04"E 21.67'
TAG E. SIDE 12" OAK NW 51.40'
TAG N. SIDE POST ENE 52.65'

KYES ENGINEERING & ASSOCIATES, INC.
CONSULTING ENGINEERS AND SURVEYORS

4473 OKEMOS ROAD
P.O. BOX 191
OKEMOS, MICHIGAN
PH. (313) 349-1773

Marvin F. Fouty
MARVIN F. FOUTY, S.L.S. NO. 18989

drawn MF 11-29-76
plotted MF
computed MF
fld. survey MF 11-11-76
sheet 1 of 2
SURVEY NO. 188

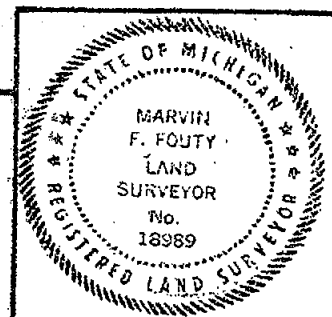

1573

L-11
M-11
K-12
M-12

CERTIFICATE OF SURVEY

FOR:
Decker Realty Co.
1890 Barry Road
Williamston, Michigan

LEGAL DESCRIPTIONS:

PARCEL A

A parcel of land in Section 36, T3N, R1E, Wheatfield Township, Ingham County, Michigan the boundary of which is described as: Beginning at the NE corner of said Section 36; thence S00°17'04"W along the East line of said Section 36 a distance of 660.10 feet; thence N88°25'36"W 659.25 feet; thence N00°03'20"W 659.33 feet to a point on the North line of said Section 36; thence S88°30'09"E along said North line 663.15 feet to the Point of Beginning; containing 10.014 acres more or less including more or less 0.977 acres presently in use as public right of way; said parcel subject to easements and restrictions of record if any.

PARCEL B

A parcel of land in Section 36, T3N, R1E, Wheatfield Township, Ingham County, Michigan the boundary of which is described as: Commencing at the NE corner of said Section 36; thence S00°17'04"W along the East line of said Section 36 a distance of 660.10 feet to the Point of Beginning; thence S00°17'04"W along said East line 665.10 feet; thence N88°21'01"W 655.33 feet; thence N00°03'20"W 664.33 feet; thence S88°25'36"E 659.25 feet to the Point of Beginning; containing 10.030 acres more or less including more or less 0.504 acres presently in use as public right of way; said parcel subject to easements and restrictions of record if any.

PARCEL C

A parcel of land in Section 36, T3N, R1E, Wheatfield Township, Ingham County, Michigan the boundary of which is described as: Commencing at the NE corner of said Section 36; thence S00°17'04"W along the East line of said Section 36 a distance of 1325.20 feet to the Point of Beginning; thence S00°17'04"W along said East line 670.10 feet; thence N88°16'22"W 651.38 feet; thence N00°03'20"W 669.33 feet; thence S88°21'01"E 655.33 feet to the Point of Beginning; containing 10.045 acres more or less including more or less 0.508 acres presently in use as public right of way; said parcel subject to easements and restrictions of record if any.

PARCEL D

A parcel of land in Section 36, T3N, R1E, Wheatfield Township, Ingham County, Michigan the boundary of which is described as: Commencing at the NE corner of said Section 36; thence S00°17'04"W along the East line of said Section 36 a distance of 1995.30 feet to the Point of Beginning; thence S00°17'04"W along said East line 640.61 feet to the E 1/4 corner of said Section 36; thence N88°16'55"W along the E-W 1/4 line of said Section 36 a distance of 647.57 feet; thence N00°03'20"W 640.81 feet; thence S88°16'22"E 651.38 feet to the Point of Beginning; containing 9.549 acres more or less including more or less 0.485 acres presently in use as public right of way; said parcel subject to easements and restrictions of record if any.

I hereby certify to the parties named hereon that we have surveyed and divided into several parcels at the direction of said parties a parcel of land previously described as: The East 1/2 of the East 1/2 of the NE 1/4 of Section 36, T3N, R1E, Wheatfield Township, Ingham County, Michigan and that we have found or set as noted hereon permanent markers to all corners and angle points of the boundaries of said parcels and that the more particular legal descriptions are as designated hereon.

This survey complies with the requirements of Public Act 132 of 1970 and was performed with an error of closure no greater than a ratio of 1 in 5000.

KYES ENGINEERING & ASSOCIATES, INC.
CONSULTING ENGINEERS AND SURVEYORS

4675 GEMOS ROAD
P.O. BOX 191
OKEMOS, MICHIGAN
PH. (517) 349-1772

Marvin Fouty
MARVIN F. FOUTY, R.L.S. NO. 18989

drawn _____
plotted _____
computed _____
fld. survey MF 11-11-76
sheet 2 of 2
SURVEY NO. 188

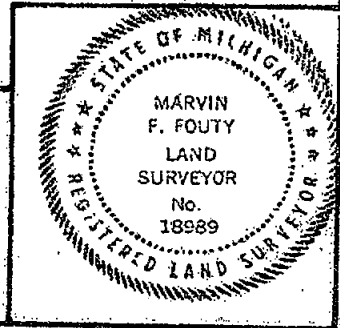

CERTIFICATE OF SURVEY

FUR: Larry L. Jacobs

RECORDED

LEGEND:

All dimensions are in feet and decimals.
1/2" bars with identification caps have been placed at all points marked "•" unless otherwise noted.

• surveyed boundary line.
All bearings are relative and are referenced to the North line of Section 36, T3N, R1E, which is recorded to bear due East in Liber 1 of Certified Survey Maps of Ingham County, Page 1227 Ingham County Records.

JAN 3 12 47 PM '78

REGISTERED SURVEYOR

Marvin F. Pouty
INGHAM COUNTY, MICH.

LEGAL DESCRIPTION:

A parcel of land in Section 36, T3N, R1E, Wheatfield Township, Ingham County, Michigan; the surveyed boundary of which being legally described by Michigan RLS 18989 as: Beginning at a point on the North line of said Section 36 distant West 656.61 feet from the N 1/4 corner of said Section 36; thence S01°34'00"E 1318.00 feet; thence West 340.00 feet; thence N01°34'00"W 1318.00 feet to a point on said North line; thence East along said North line 340.00 feet to the Point of Beginning; containing 10.287 acres more or less presently in use as public right of way in Dennis Road; subject to easements and restrictions of record if any.

I certify to the parties named hereon that we have surveyed at the direction of said parties a parcel of land within the East 1/2 of the NW 1/4 of Section 36, T3N, R1E, Wheatfield Township, Ingham County, Michigan and that we have found or set as noted hereon permanent markers to all corners of said parcel and that the more particular legal description is as designated hereon.

This survey complies with the requirements of Public Act 132 of 1970 and was performed with an error of closure no greater than a ratio of 1 in 5000.

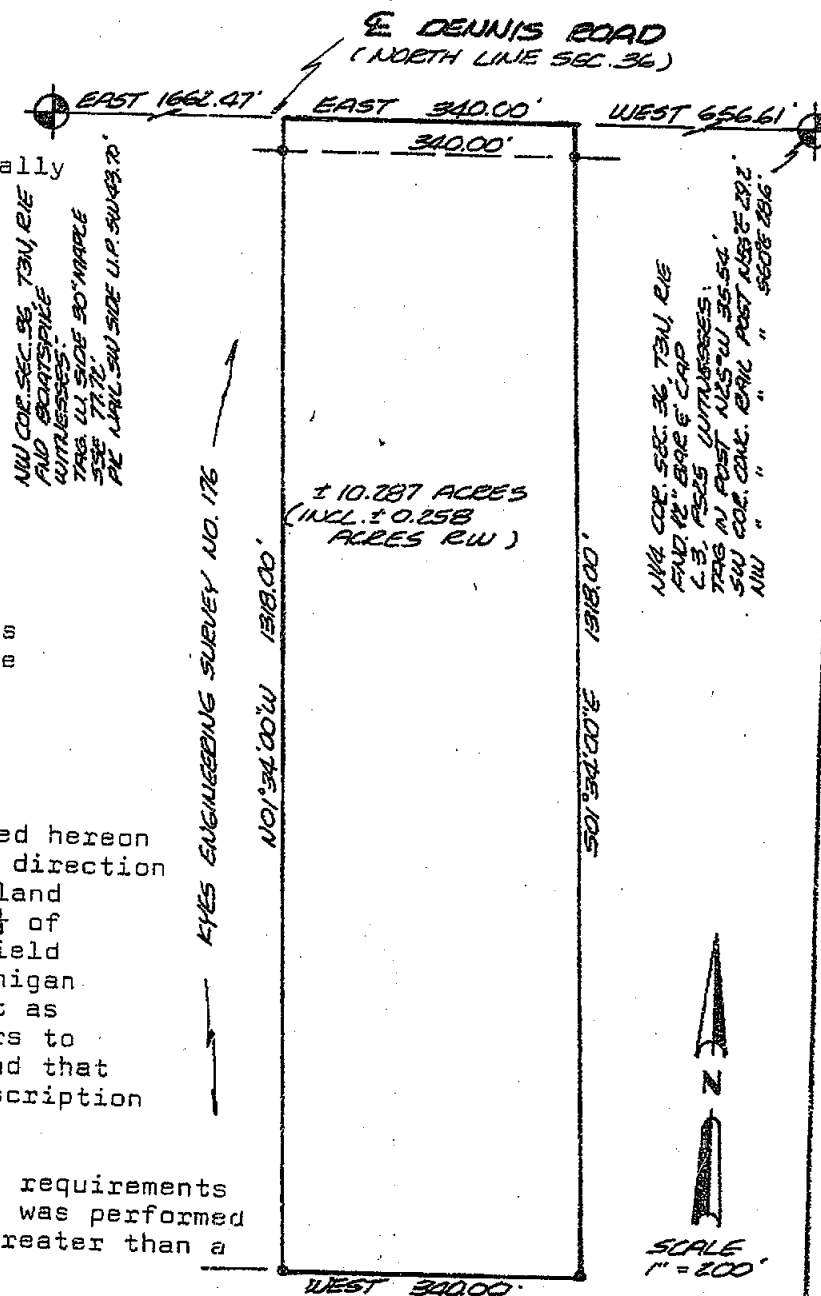

1666

KYES ENGINEERING & ASSOCIATES, INC.
CONSULTING ENGINEERS AND SURVEYORS

4673 OKEMOS ROAD
P.O. BOX 191
OKEMOS, MICHIGAN
PH. (517) 349-1772

Marvin F. Pouty
MARVIN F. POUTY, R.L.S. NO. 18989

drawn MF 6-6-76
plotted MF
computed MF 6-6-77
fld. survey J.S. 6-4-77
sheet 1 of 1
SURVEY NO. 196



K-11 L-11

FOR:

Lawrence Martin
2200 Dennis Road
Williamston, Michigan

CERTIFICATE OF SURVEY

JAN 3 12 48 PM '78

REGISTER OF DEEDS

Dennis J. Larson

INGHAM COUNTY, MICH.

LEGEND:

- 1-All dimensions are in feet and decimals thereof.
- 2-1/2" bars with identification caps have been placed at all points marked "•" unless otherwise noted.
- 3- ————— boundary line.
- 4- ————— fence line.
- 5-All bearings are relative and are referenced to the North line of Section 36, T3N, R1E, which is recorded to bear due East in Liber 1 of Survey Records, Page 1227 Ingham County Records.

LEGAL DESCRIPTION:

A parcel of land in Section 36, T3N, R1E, Wheatfield Township, Ingham County, Michigan; the surveyed boundary of which being legally described by Michigan RLS 18989 as: Beginning at a point on the North line of said Section 36 distant West 996.61 feet from the N 1/4 Corner of said Section 36: thence S01°34'E 1318.00 feet; thence West 333.80 feet; thence N01°34'W 1318.00 feet to a point on said North line; thence East 333.80 feet along said North line to the Point of Beginning; said parcel containing 10.10 acres more or less including more or less 0.25 acres presently in use as public right of way in Dennis Road; said parcel subject to all easements and restrictions of record if any.

CERTIFICATE OF SURVEY

I hereby certify to the parties named hereon that we have surveyed at the direction of said parties a parcel of land within the East 1/2 of the NW 1/4 of Section 36, T3N, R1E, Wheatfield Township, Ingham County, Michigan and that we have found or set as noted hereon permanent markers to all corners and angle points of the boundary of said parcel and that the more particular legal description is as designated hereon.

This survey complies with the requirements of Public Act 132 of 1970 and was performed with an error of closure no greater than a ratio of 1 in 5000.

1667

KYES ENGINEERING & ASSOCIATES, INC.
CONSULTING ENGINEERS AND SURVEYORS

4673 OKEMOS ROAD
P.O. BOX 191
OKEMOS, MICHIGAN
PH. (517) 349-1772

MARVIN F. FOUTY, R.L.S. NO. 18989

drawn MF 5-19-76
plotted MF 5-18-76
computed MF 5-17-76
fld. survey MF 5-12-76
sheet 1 of 1
SURVEY 176-76



NW COR. SEC. 36, T3N, R1E,
FND. BOATSPIKE
WITNESSES:
SURVEY TAG WEST SIDE 30' NAR. 356 77.72'
PK NAIL SW SIDE UTIL. POLE NW
PK NAIL SE SIDE UTIL. POLE SW 43.70'

E DENNIS ROAD
(NORTH LINE SEC. 36)

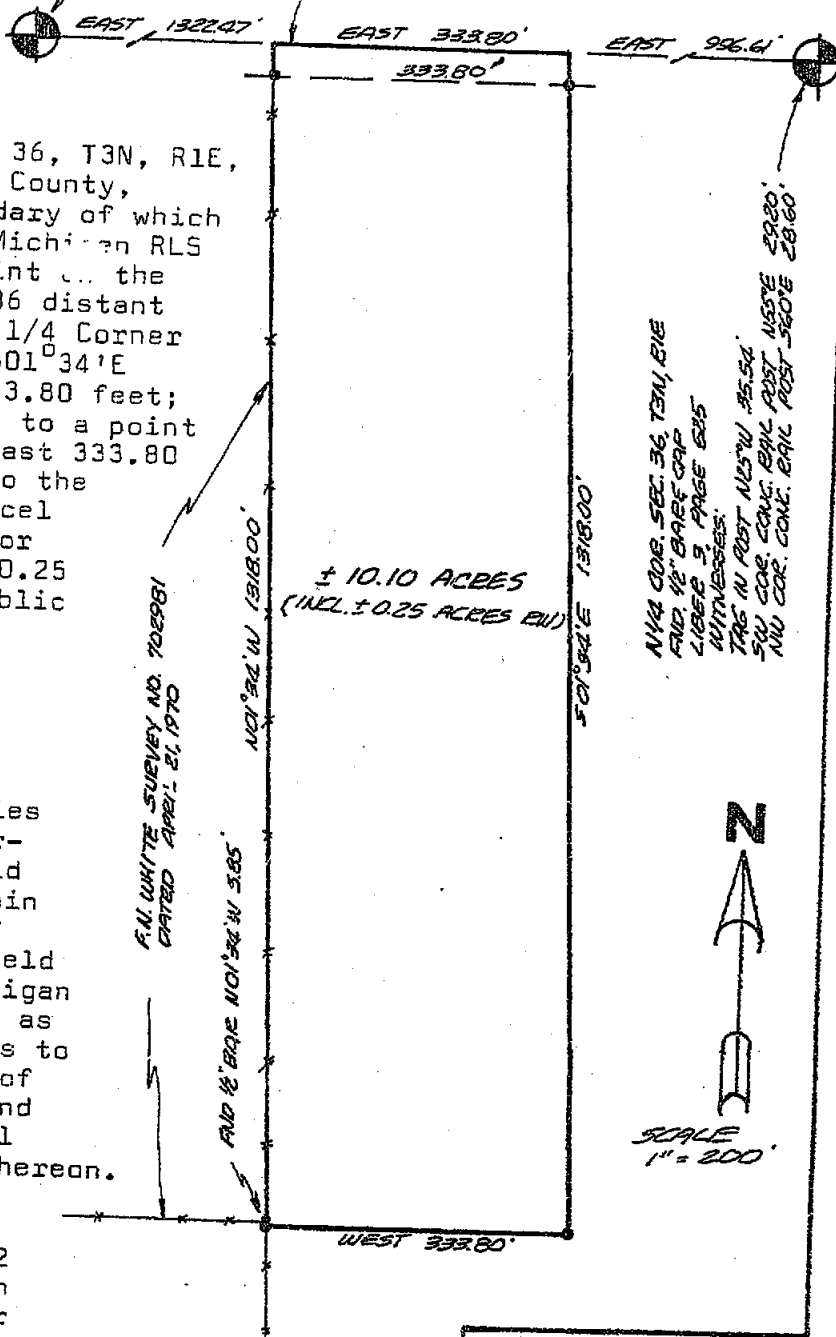

SCALE
1" = 200'

CERTIFICATE OF SURVEY

NORTH 1/4 COR., SEC. 36, T3N-R1E
Wheatfield Township, Ingham Co., MI
Fnd. 1/2" Iron

N 25°W 35.54', N/E/S fence post
N 55°E 29.20', SW Cor. Conc. Rail Post
S 60°E 28.60', SW Cor. Conc. Rail Post
Recorded Liber 3, Page 525

MAY 9 12 49 PM '88

REGISTER OF DEEDS

Paula Johnson
INGHAM COUNTY, MICH.

RECORDING SPACE

NORTH 1/4 COR.
SEC. 36
T3N-R1E

E DENNIS ROAD

NE COR., SEC. 36
T3N-R1E, WHEATFIELD TWP.
INGHAM COUNTY, MI.

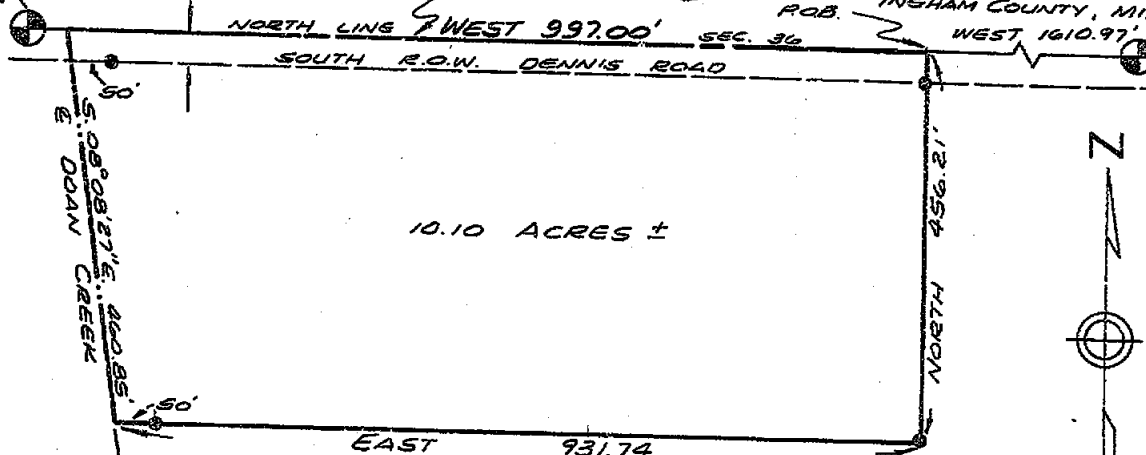

NORTHEAST CORNER, SECTION 36, T3N-R1E
Wheatfield Township, Ingham County, MI
Fnd 1/2" Iron
N 70°E 23.53', Center Top Bell Box Bolt
N 25°E 79.46', Center Top Bell Box Bolt
N 35°W 43.54, NS 18" Stump
Recorded Liber 3, Page 525

SURVEY DESCRIPTION

Beg. at a point in the North line of Section 36, distant West 1,610.97 feet from the NE Corner of Section 36, T3N-R1E, Wheatfield Township, Ingham County, Michigan; thence West 997.00 feet along said North line of section to the centerline of Doan Creek; S 08° 08' 27" E 460.85 feet along the centerline of Doan Creek; East 931.74 feet; North 456.21 feet to the p.o.b. Parcel contains 10.10 acres of land more or less and is subject to all easements and restrictions of record.

I certify that I have surveyed the property described hereon and that the ratio of error of closure on the unadjusted field measurements is not greater than 1/5000, and that all of the requirements of P.A. 132 of 1970 have been complied with.

Bearings are referenced to the North line of Section 36, which is assumed to bear due East and West.

WOLVERINE ENGINEERS & SURVEYORS, INC.

George M. Young
George M. Young, L.S. #17640



LEGEND

ALL DIMENSIONS ARE IN FEET AND DECIMALS THEREOF
SECTION LINE
DESCRIBED BOUNDARY
IRON SET & CAPPED
IRON FOUND
EX. FENCE LINE

3302

WOLVERINE ENGINEERS & SURVEYORS, INC.
ENGINEERS-SURVEYORS
MASON, MICHIGAN

SURVEY FOR LAURA CARSON

FIELD SURVEY SA

SCALE 1"=200'

DRAWN BY SA

DATE MARCH 15, 1988

CERTIFICATE OF SURVEY

Q DENNIS ROAD

Nov 21 12 46 PM '90

REGISTER OF DEEDS
Ingham County, MICH.

RECORDING SPACE

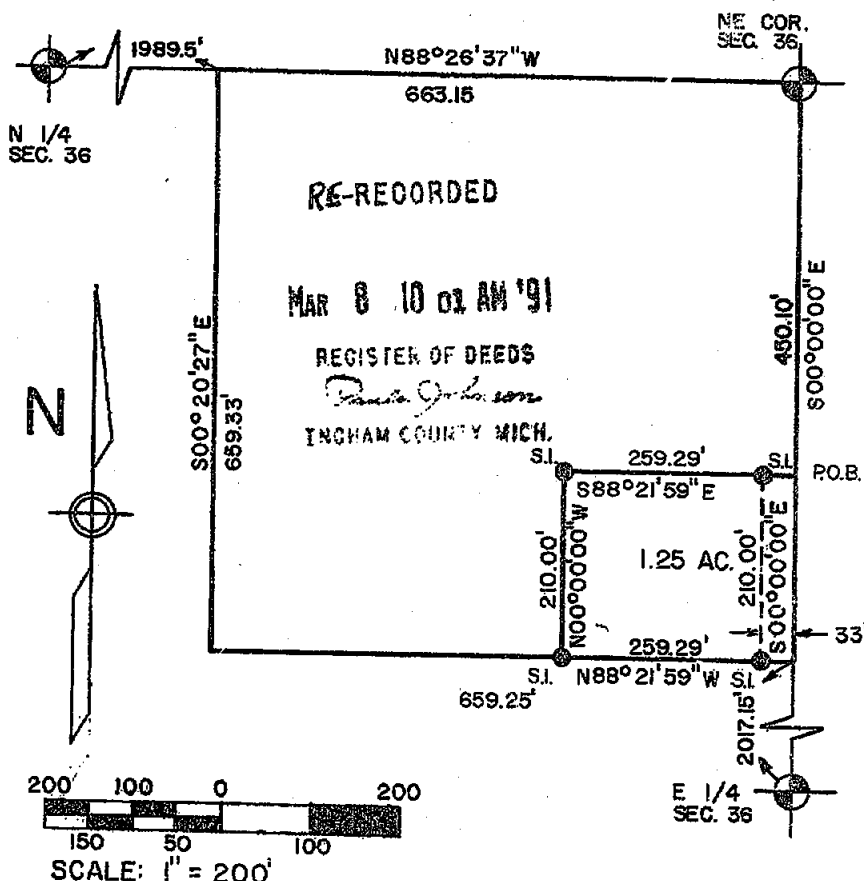

NE COR. SEC. 36
FD 1/2" Iron rod in Center Line
Meech & Dennis Road
Witnessed by:
N & T #17640 S. side wood post
N80°00'00"E 23.94'
N & T #17640 W. side 36" Walnut
N20°00'00"E 101.65'
N & T #17640 N. side wood post
S85°00'00"W 70.04'
N & T #17640 E. side(2) 12" Elm
S20°00'00"W 92.55'

E 1/4 COR. SEC. 36
Set 1/2" Iron rod w/ cap
#17640 28414 Center Line Meech
Road
Witnessed by:
1/2" Iron rod N 21.67' (W 1/4
of Sec. 31 T3N, R2E)
N & T #18998 E. side 18" Oak
N 20°00'00"W 56.44'
N & T #17640 N. side 12" Ash
West 37.21'
N & T #17640 SW. side 12" Oak
S80°00'00"E 27.25'

N 1/4 COR. SEC. 36
FD 1/2" Iron rod w/ cap "Ingham Temp. Pt."
Center Line Road, 25' ± W. of creek
Witnessed by:
N & T #17640 S. side 18" Ash N40°00'00"W 29.65'
N & T #17640 W. side 8" Elm N70°00'00"W 48.15'
N & T #17640 W. side 12" Apple S35°00'00"E 28.77'
N & T #17640 N. side 6" Box Elder S45°00'00"W 54.19'

DESCRIPTION

A part of the NE 1/4 of Sec. 36, T3N-R1E, Wheatfield Township, Ingham County, Michigan, described as beginning on the East section line at a point S 00° 00' 00" E 450.10' feet from the Northeast Corner of Sec. 36; thence S 00° 00' 00" E 210.00 feet along the East section line; thence N 88° 21' 59" W 259.29 feet; thence N 00° 00' 00" W 210.00 feet; thence S 88° 21' 59" E 259.29 feet to the point of beginning, containing 1.25 acres of land more or less and subject to any easements or rights of way of record.

The bearings are based on assuming S 00° 00' 00" E along the East section line.

I hereby certify that I have surveyed and mapped the land above platted and/or described on July 13, 1990, and that the ratio of closure on the unadjusted field observations of such survey was 1/25,000, and that all of the requirements of the Act of March 3, 1879 have been complied with.

Maurice H. Mahieu
Maurice H. Mahieu, L.S. #28414

"This survey is being re-recorded to correct an error in the legal description."

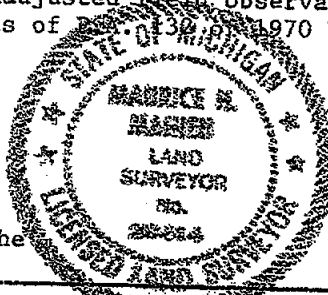

LEGEND

ALL DIMENSIONS ARE IN FEET AND DECIMALS THEREOF
O= DEEDED RE-RECORDED FI= FOUND IRON
P= PLATTED 4046 SI= SET IRON
M= MEASURED
PROPERTY CORNER IRON
CONCRETE MONUMENT
FENCE LINE

3970

REVISION 10/26/90



WOLVERINE ENGINEERS & SURVEYORS, INC.
312 NORTH ST. MASON, MICHIGAN 48854
PHONE (517) 676-9200

| | |
|------------------------|-----------------|
| SURVEY FOR: K. GULLICK | |
| FIELD SURVEY: T. YOUNG | DATE: 7/20/1990 |
| DRAWN BY: S.L. HAYWARD | SHEET: 1 OF 1 |
| SCALE: 1" = 200' | JOB NO.: 900549 |





L-11 M-11 M-12

CERTIFICATE OF SURVEY

FOR: Virginia Johnson
10123 N. Spruce Lane
Mequon, WI 53092

RECORDED
960043554
11/14/1996 10:45:45
REGISTER OF DEEDS
Paula Johnson
INGHAM COUNTY, MI

LEGEND:

1. All dimensions are in feet and decimals thereof.
2. 1" pipe and I.D. cap have been placed at all points marked "o".
3.  indicates government corner.
4.  indicates not to scale.
5.  indicates described property line.
6.  indicates fence line.
7. All bearings are relative and referenced to a survey as recorded in Liber 3, Pages 9 and 10 of Ingham County Survey Records.

Northeast Corner Section 36,
T3N, R1E. 1/2" bar.
Liber 7, Page 209

East Line Section 36, T3N, R1E

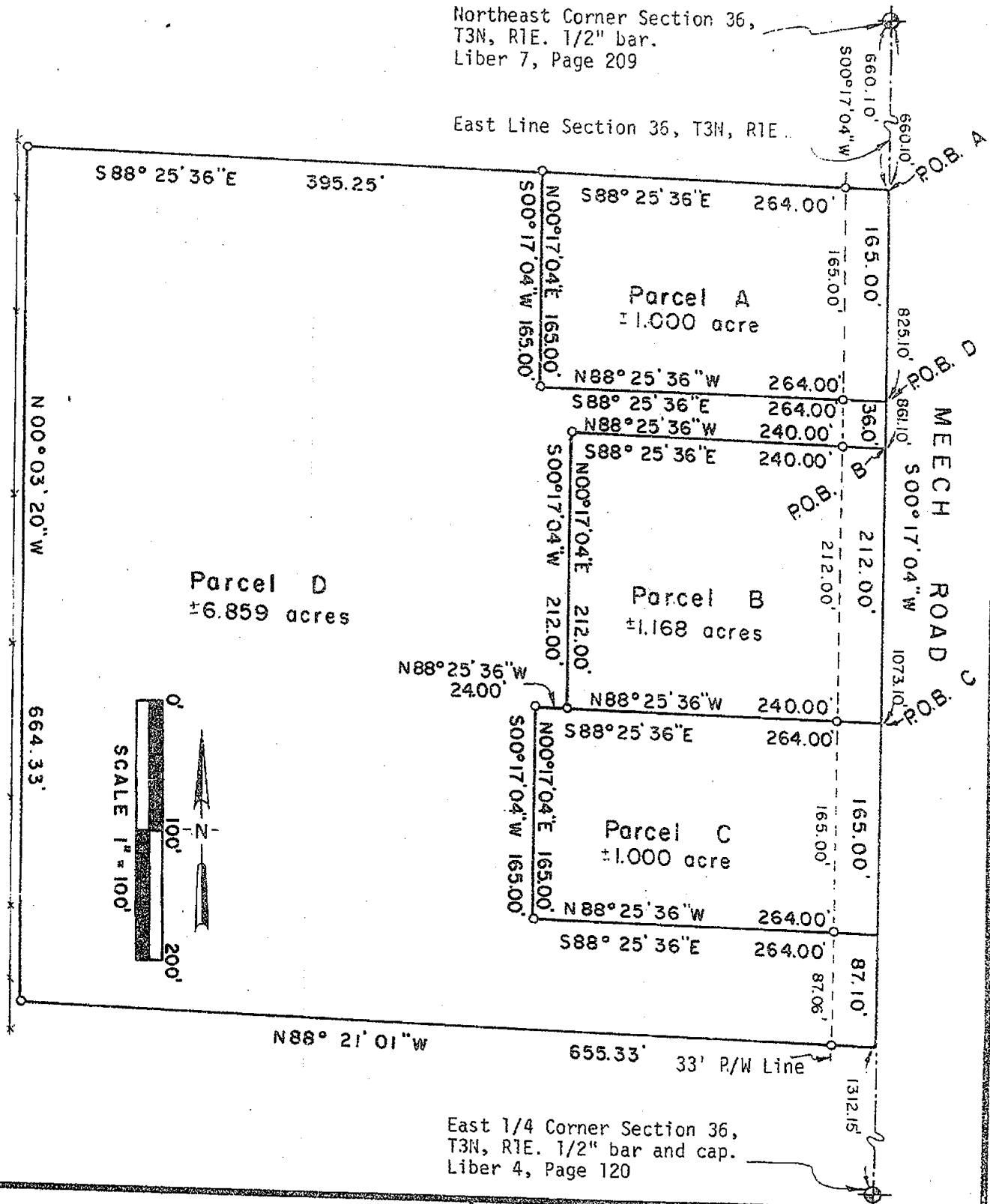

POLARIS
SURVEYING CO.

3081 Holt Road
Mason, Michigan 48854
517/676-3630

| | | | |
|--------------|-----------------------|--------|---------------------|
| fld. survey | RL | Oct 96 | Sec. 36, T 3N, R 1E |
| drawn | RL | Nov 96 | Co. Ingham |
| sheet 1 of 3 | Drawing number A-4322 | | |

M-11 M-12

CERTIFICATE OF SURVEY

SURVEYED DESCRIPTION OF PARCELS:

Parcel A: A parcel of land located in the Northeast 1/4 of Section 36, Town 3 North, Range 1 East, Wheatfield Township, Ingham County, Michigan; the surveyed boundary of said parcel being described as commencing at the Northeast corner of said Section 36; thence South 00°17'04" West along the East line of said Section 36 a distance of 660.10 feet to the point of beginning of this description; thence South 00°17'04" West continuing along the East line of said Section 36 a distance of 165.00 feet; thence North 88°25'36" West a distance of 264.00 feet; thence North 00°17'04" East parallel to the East line of said Section 36 a distance of 165.00 feet; thence South 88°25'36" East a distance of 264.00 feet to the point of beginning; said parcel contains more or less 1.000 acre; said parcel subject to the rights of the public across Meech Road; said parcel subject to all other easements and restrictions of record.

Parcel B: A parcel of land located in the Northeast 1/4 of Section 36, Town 3 North, Range 1 East, Wheatfield Township, Ingham County, Michigan; the surveyed boundary of said parcel being described as commencing at the Northeast corner of said Section 36; thence South 00°17'04" West along the East line of said Section 36 a distance of 861.10 feet to the point of beginning of this description; thence South 00°17'04" West continuing along the East line of said Section 36 a distance of 212.00 feet; thence North 88°25'36" West a distance of 240.00 feet; thence North 00°17'04" East parallel to the East line of said Section 36 a distance of 212.00 feet; thence South 88°25'36" East a distance of 240.00 feet to the point of beginning; said parcel contains more or less 1.168 acres; said parcel subject to the rights of the public across Meech Road; said parcel subject to all other easements and restrictions of record.

Parcel C: A parcel of land located in the Northeast 1/4 of Section 36, Town 3 North, Range 1 East, Wheatfield Township, Ingham County, Michigan; the surveyed boundary of said parcel being described as commencing at the Northeast corner of said Section 36; thence South 00°17'04" West along the East line of said Section 36 a distance of 1073.10 feet to the point of beginning of this description; thence South 00°17'04" West continuing along the East line of said Section 36 a distance of 165.00 feet; thence North 88°25'36" West a distance of 264.00 feet; thence North 00°17'04" East parallel to the East line of said Section 36 a distance of 165.00 feet; thence South 88°25'36" East a distance of 264.00 feet to the point of beginning; said parcel contains more or less 1.000 acre; said parcel subject to the rights of the public across Meech Road; said parcel subject to all other easements and restrictions of record.

CONTINUED ON PAGE THREE

POLARIS
SURVEYING CO.

3081 Holt Road
Mason, Michigan 48854
517/676-3630

| | | | |
|--------------|-----------------------|--------|---------------------|
| fld. survey | RL | Oct 96 | Sec. 36, T 3N, R 1E |
| drawn | RL | Nov 96 | Co. Ingham |
| sheet 2 of 3 | Drawing number A-4322 | | |

CERTIFICATE OF SURVEY

CONTINUED FROM PAGE TWO

Parcel D: A parcel of land located in the Northeast 1/4 of Section 36, Town 3 North, Range 1 East, Wheatfield Township, Ingham County, Michigan; the surveyed boundary of said parcel being described as commencing at the Northeast corner of said Section 36; thence South 00°17'04" West along the East line of said Section 36 a distance of 825.10 feet to the point of beginning of this description; thence South 00°17'04" West continuing along the East line of said Section 36 a distance of 36.00 feet; thence North 88°25'36" West a distance of 240.00 feet; thence South 00°17'04" West parallel to the East line of said Section 36 a distance of 212.00 feet; thence North 88°25'36" West a distance of 24.00 feet; thence South 00°17'04" West parallel to the East line of said Section 36 a distance of 165.00 feet; thence South 88°25'36" East a distance of 264.00 feet to a point on the East line of said Section 36; thence South 00°17'04" West along the East line of said Section 36 a distance of 87.10 feet; thence North 88°21'01" West a distance of 655.33 feet; thence North 00°03'20" West a distance of 664.33 feet; thence South 88°25'36" East a distance of 395.25 feet; thence South 00°17'04" West parallel to the East line of said Section 36 a distance of 165.00 feet; thence South 88°25'36" East a distance of 264.00 feet to the point of beginning; said parcel contains more or less 6.859 acres; said parcel subject to the rights of the public across Meech Road; said parcel subject to all other easements and restrictions of record.

WITNESSES TO GOVERNMENT CORNERS:

Northeast corner Section 36, T3N, R1E. 1/2" bar. Liber 7, Page 209.
 Found nail and tag #18989 West side utility pole mag. az. 168°, 122.58'
 Found nail and tag #17640 on West side 36" walnut mag. az. 21°, 101.71'
 Set galvanized nail and 1 1/4" brass tag stamped "18998 LESTER" East side twin elm mag. az. 202°, 93.85
 Found nail and tag #17640 S. side wood post mag. az. 72°, 23.98'
 Southeast corner garage foundation mag. az. 309°, 190.68'

East 1/4 corner Section 36, T3N, R1E. Fd. 1/2" bar and splintered cap. Liber 4, Page 120.
 Found nail and tag #18989 S. side 12" oak mag. az. 202°, 93.85
 Found nail and tag #18989 E. side 20" oak mag. az. 302°, 55.32'
 Found nail and tag #18989 SW side 15" oak mag. az. 100°, 20.50'
 Found nail and tag #18989 S. side 12" cherry mag. az. 330°, 10.68'
 Found 1/2" bar mag. az. 05°, 21.64'

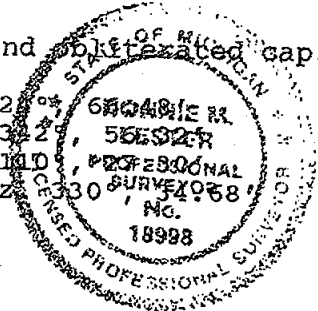

CERTIFICATE OF SURVEY:

I hereby state to the parties named hereon that I have surveyed and divided into four parcels a tract of land previously described as:

A parcel of land in Section 36, T3N, R1E, Wheatfield Township, Ingham County, Michigan, the boundary of which is described as: Commencing at the NE corner of said Section 36; thence S00°17'04" W along the East line of said Section 36 a distance of 660.10 feet to the point of beginning; thence S00°17'04" W along said East line 665.10 feet; thence N88°21'01" W 655.33 feet; thence N00°03'20" W 664.33 feet; thence S88°25'36" East 659.25 feet to the point of beginning.

and that I have set permanent markers to all corners of said parcels and the more particular surveyed descriptions of said parcels are as indicated hereon.

This survey complies with the requirements of P.A. 132 of 1970.

This survey was performed with an error of closure no greater than a ratio of 1 in 40,000 based upon unadjusted field datum.

Ronnie M. Lester 11/1/96
 Ronnie M. Lester, Professional Surveyor #18998

POLARIS
 SURVEYING CO.

3081 Holt Road
 Mason, Michigan 48854
 517/676-3630





| | | | |
|--------------|----------------|--------|---------------------|
| fld. survey | RL | Oct 96 | Sec. 36, T 3N, R 1E |
| drawn | RL | Nov 96 | Co. Ingham |
| sheet 3 of 3 | Drawing number | A-4322 | |

CERTIFICATE OF SURVEY

FOR: Kristine Hamlin
843 Meech Road
Williamston, MI 48795

RECORDED
960043555
11/14/1996 10:45:46
REGISTER OF DEEDS
Paula Johnson
INGHAM COUNTY, MI

LEGEND:

1. All dimensions are in feet and decimals thereof.
2. 1" pipe and I.D. cap have been placed at all points marked "o".
3.  indicates government corner.
4.  indicates not to scale.
5.  indicates described property line.
6.  indicates fence line.
7. All bearings are relative and referenced to a survey as recorded in Liber 3, Pages 9 and 10 of Ingham County Survey Records.

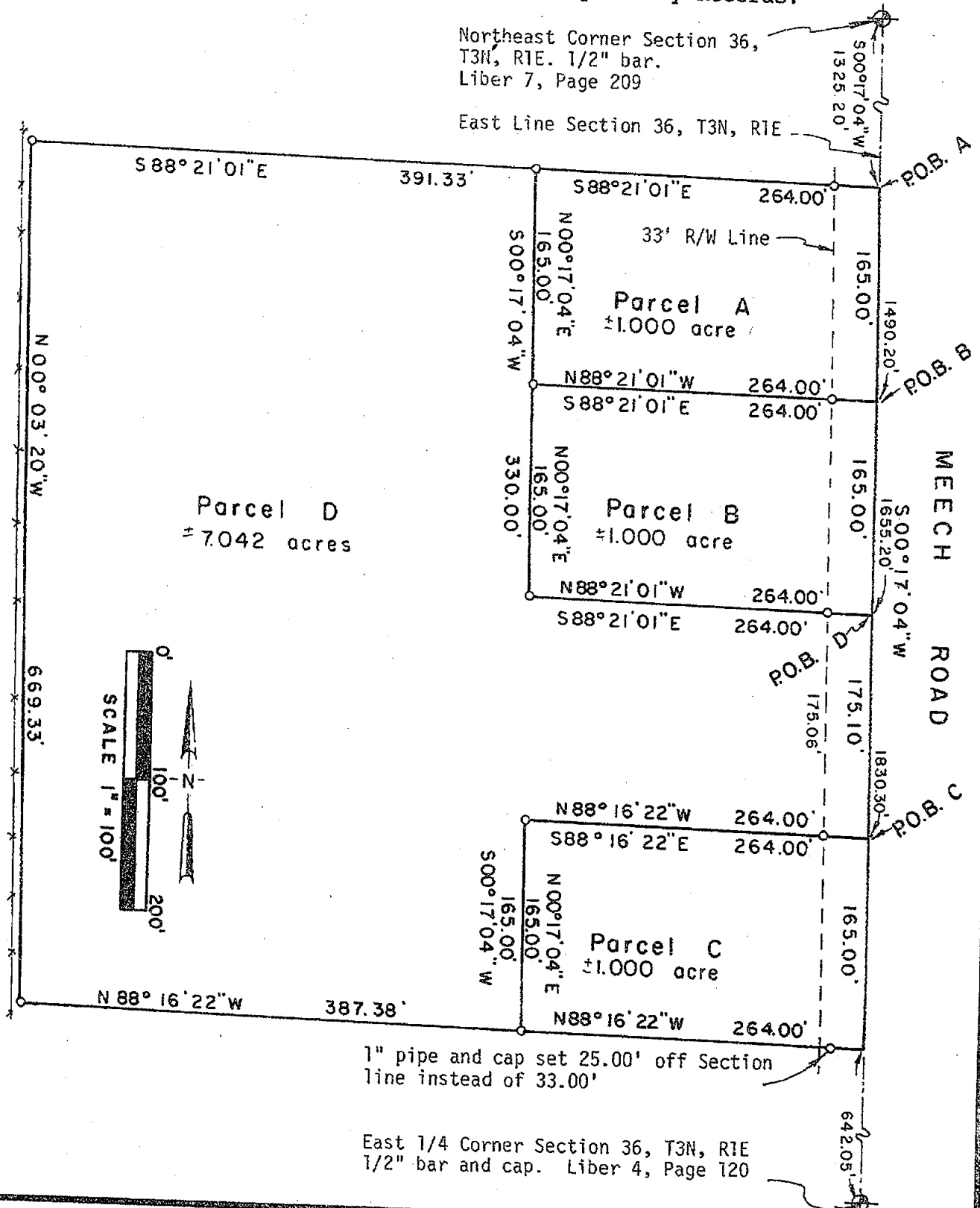

POLARIS
SURVEYING CO.

3081 Holt Road
Mason, Michigan 48854
517/676-3630

| | | | |
|--------------|-----------------------|--------|---------------------|
| fld. survey | RL | Oct 96 | Sec. 36, T 3N, R 1E |
| drawn | RL | Nov 96 | Co. Ingham |
| sheet 1 of 3 | Drawing number A-4323 | | |

m-11 m-12

CERTIFICATE OF SURVEY

SURVEYED DESCRIPTION OF PARCELS:

Parcel A: A parcel of land located in the Northeast 1/4 of Section 36, Town 3 North, Range 1 East, Wheatfield Township, Ingham County, Michigan; the surveyed boundary of said parcel being described as commencing at the Northeast corner of said Section 36; thence South 00°17'04" West along the East line of said Section 36 a distance of 1325.20 feet to the point of beginning of this description; thence South 00°17'04" West continuing along the East line of said Section 36 a distance of 165.00 feet; thence North 88°21'01" West a distance of 264.00 feet; thence North 00°17'04" East parallel to the East line of said Section 36 a distance of 165.00 feet; thence South 88°21'01" East a distance of 264.00 feet to the point of beginning; said parcel contains more or less 1.000 acre; said parcel subject to the rights of the public across Meech Road; said parcel subject to all other easements and restrictions of record.

Parcel B: A parcel of land located in the Northeast 1/4 of Section 36, Town 3 North, Range 1 East, Wheatfield Township, Ingham County, Michigan; the surveyed boundary of said parcel being described as commencing at the Northeast corner of said Section 36; thence South 00°17'04" West along the East line of said Section 36 a distance of 1490.20 feet to the point of beginning of this description; thence South 00°17'04" West continuing along the East line of said Section 36 a distance of 165.00 feet; thence North 88°21'01" West a distance of 264.00 feet; thence North 00°17'04" East parallel to the East line of said Section 36 a distance of 165.00 feet; thence South 88°21'01" East a distance of 264.00 feet to the point of beginning; said parcel contains more or less 1.000 acre; said parcel subject to the rights of the public across Meech Road; said parcel subject to all other easements and restrictions of record.

Parcel C: A parcel of land located in the Northeast 1/4 of Section 36, Town 3 North, Range 1 East, Wheatfield Township, Ingham County, Michigan; the surveyed boundary of said parcel being described as commencing at the Northeast corner of said Section 36; thence South 00°17'04" West along the East line of said Section 36 a distance of 1830.30 feet to the point of beginning of this description; thence South 00°17'04" West continuing along the East line of said Section 36 a distance of 165.00 feet; thence North 88°16'22" West a distance of 264.00 feet; thence North 00°17'04" East parallel to the East line of said Section 36 a distance of 165.00 feet; thence South 88°16'22" East a distance of 264.00 feet to the point of beginning; said parcel contains more or less 1.000 acre; said parcel subject to the rights of the public across Meech Road; said parcel subject to all other easements and restrictions of record.

Parcel D: A parcel of land located in the Northeast 1/4 of Section 36, Town 3 North, Range 1 East, Wheatfield Township, Ingham County, Michigan; the surveyed boundary of said parcel being described as commencing at the Northeast corner of said Section 36; thence South 00°17'04" West along the East line of said Section 36 a distance of 1655.20 feet to the point of beginning of this description; thence South 00°17'04" West continuing along the East line of said Section 36 a distance of 175.10 feet; thence North 88°16'22" West a distance of 264.00 feet; thence South 00°17'04" West parallel to the East line of said Section 36 a distance of 165.00 feet; thence North 88°16'22" West a distance of 387.38 feet; thence North 00°03'20" West a distance of 669.33 feet; thence South 88°21'01" East a distance of 391.33 feet; thence South 00°17'04" West parallel to the East line of said Section 36 a distance of 330.00 feet; thence South 88°21'01" East a distance of 264.00 feet to the point of beginning; said parcel contains more or less 7.042 acres; said parcel subject to the rights of the public across Meech Road; said parcel subject to all other easements and restrictions of record.

CONTINUED ON PAGE THREE

POLARIS
SURVEYING CO.

3081 Holt Road
Mason, Michigan 48854
517/676-3630

| | | | |
|--------------|-----------------------|--------|-----------------------|
| fld. survey | RL | Oct 96 | Sec. 36 , T 3N , R 1E |
| drawn | RL | Nov 96 | Co. Ingham |
| sheet 2 of 3 | Drawing number A-4323 | | |

CERTIFICATE OF SURVEY

CONTINUED FROM PAGE TWO

WITNESSES TO GOVERNMENT CORNERS:

Northeast corner Section 36, T3N, R1E. 1/2" bar. Liber 7, Page 209.
 Found nail and tag #18989 West side utility pole mag. az. 168°, 122.58'
 Found nail and tag #17640 on West side 36" walnut mag. az. 21°, 101.71'
 Set galvanized nail and 1 1/4" brass tag stamped "18998 LESTER" East
 side twin elm mag. az. 202°, 93.85
 Found nail and tag #17640 S. side wood post mag. az. 72°, 23.98'
 Southeast corner garage foundation mag. az. 309°, 190.68'

East 1/4 corner Section 36, T3N, R1E. Fd. 1/2" bar and obliterated cap.
 Liber 4, Page 120.

Found nail and tag #18989 S. side 12" oak mag. az. 24°, 66.48'
 Found nail and tag #18989 E. side 20" oak mag. az. 342°, 56.32'
 Found nail and tag #18989 SW side 15" oak mag. az. 110°, 27.30'
 Found nail and tag #18989 S. side 12" cherry mag. az. 330°, 34.68'
 Found 1/2" bar mag. az. 05°, 21.64'

CERTIFICATE OF SURVEY:

I hereby state to the parties named hereon that I have surveyed and divided into four parcels a tract of land previously described as:

A parcel of land in Section 36, T3N, R1E, Wheatfield Township, Ingham County, Michigan, the boundary of which is described as: Commencing at the NE corner of said Section 36; thence S00°17'04" W along the East line of said Section 36 a distance of 1325.20 feet to the point of beginning; thence S00°17'04" W along said East line 670.10 feet; thence N88°16'22" W 651.38 feet; thence N00°03'20" W 669.33 feet; thence S88°21'01" East 655.33 feet to the point of beginning.

and that I have set permanent markers to all corners of said parcels and the more particular surveyed descriptions of said parcels are as indicated hereon.

This survey complies with the requirements of P.A. 132 of 1970.

This survey was performed with an error of closure no greater than a ratio of 1 in 40,000 based upon unadjusted field datum.

Ronnie M. Lester 11/01/96
 Ronnie M. Lester, Professional Surveyor #18998



POLARIS
 SURVEYING CO.

3081 Holt Road
 Mason, Michigan 48854
 517/676-3630

| | | | |
|--------------|-----------------------|--------|---------------------|
| fld. survey | RL | Oct 96 | Sec. 36, T 3N, R 1E |
| drawn | RL | Nov 96 | Co. Ingham |
| sheet 3 of 3 | Drawing number A-4323 | | |

CERTIFIED BOUNDARY SURVEY

FOR: **THOMAS BRIDGES**

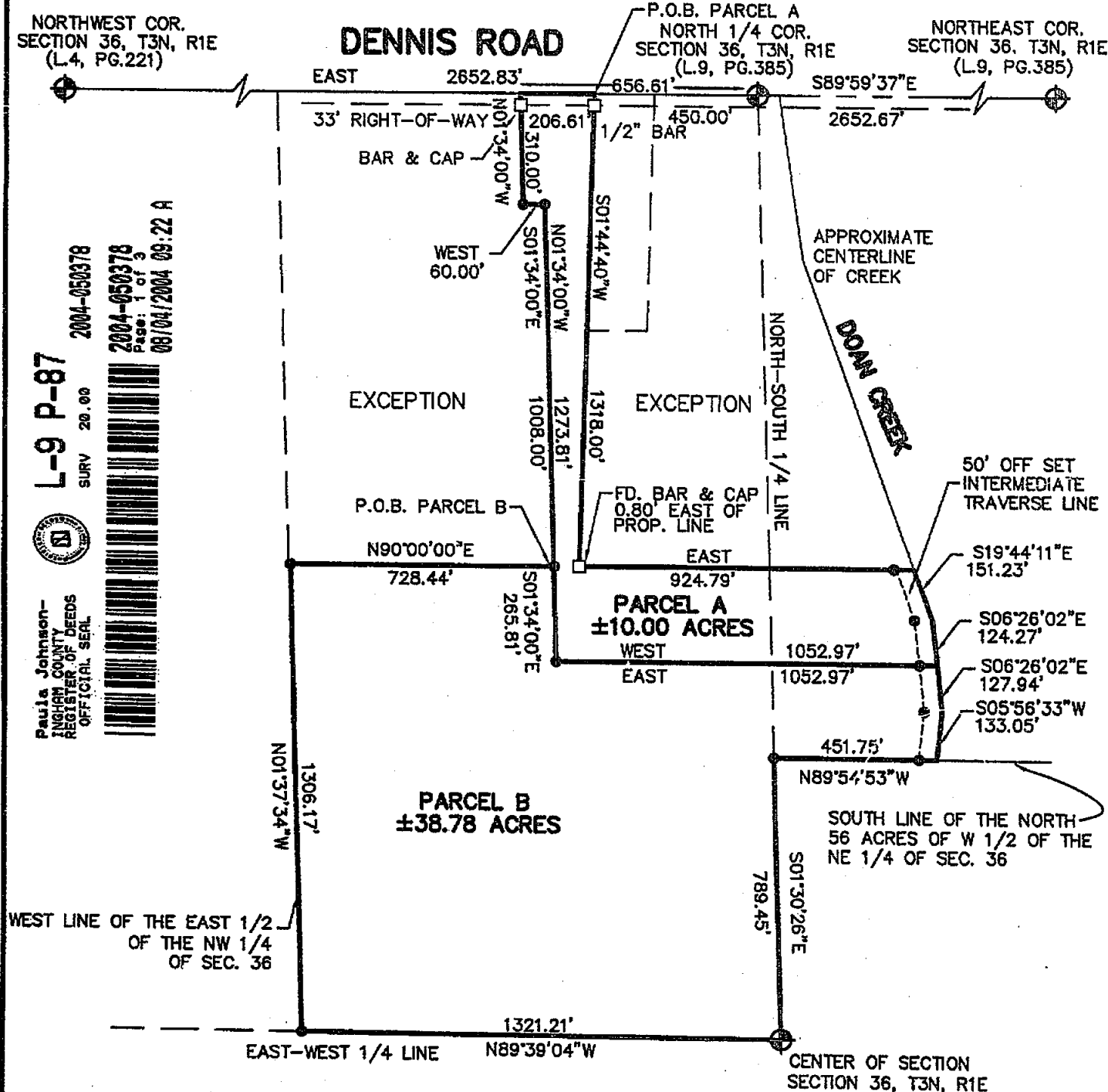
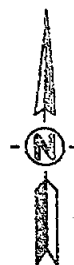

LEGEND

- = Set 1/2" Bar with Cap
- = Found Iron as Noted
- = Survey Boundary Line
- = Distance Not to Scale
- * — * = Fence

All Dimensions are in Feet and Decimals Thereof.

All Improvements Not Shown.

| | |
|--|-------------------------------------|
|  KEBS, INC. KYES ENGINEERING BRYAN LAND SURVEYS | |
| 2116 HASLETT ROAD, HASLETT, MI 48840 PH. 517-339-1014 FAX. 517-339-8047 | |
| Charlotte Office Ph. 517-543-7076 | Marshall Office Ph. 269-781-9800 |
| DRAWN BY DLT | SECTION 36, T3N, R1E |
| FIELD WORK BY MS | JOB NUMBER: |
| SHEET 1 OF 3 | 04-B-73926 |

L-12
K-11, L-11, M-11

CERTIFIED BOUNDARY SURVEY

CERTIFICATE OF SURVEY:

I hereby certify only to the parties named hereon that we have surveyed and divided into several parcels, at the direction of said parties, a parcel of land previously described as:

That part of the North 56 acres of the West 1/2 of the Northeast 1/4 of Section 36, described as: Beginning at the North 1/4 corner of Section 36, thence South 112 rods, thence East 26 rods to the center of Doan Creek; thence Northerly along said Creek to the North Section line being 3 rods 11 feet East of the point of beginning, thence West to the point of beginning. ALSO the East 1/2 of the Northwest 1/4 of Section 36, EXCEPT beginning at a point 656.61 feet West of the North 1/4 corner, thence S01°34'E 310 feet, thence East 60 feet, thence S01°34'E 1008 feet, thence West 733.8 feet, thence N01°38'W 1318 feet, thence East 673.8 feet to the point of beginning. ALSO EXCEPT beginning at the North 1/4 corner, thence West 450 feet, thence S01°44'40"W 1318 feet, thence East to the center of Doan Creek, thence Northerly along the center of said Creek to the North Section line, thence West 60.5 feet to the point of beginning.

and that we have found or set, as noted hereon, permanent markers to all corners and angle points of the boundaries of said parcels and that the more particular legal descriptions of said parcels are as follows:

PARCEL A:

A parcel of land in the Northwest 1/4 and the Northeast 1/4 of Section 36, T3N, R1E, Wheatfield Township, Ingham County, Michigan, the surveyed boundary of said parcel described as: Commencing at the North 1/4 corner of said Section 36; thence West along the North line of said Section 36 a distance of 450.00 feet to the point of beginning of this description; thence S01°44'40"W, 1318.00 feet; thence East parallel with said North line 924.79 feet to the centerline of Doan Creek; thence along said centerline the following two (2) courses: 1) S19°44'11"E, 151.23 feet; 2) S06°26'02"E, 124.27 feet; thence West parallel with said North line, 1052.97 feet; thence N01°34'00"W, 1273.81 feet; thence West parallel with said North line, 60.00 feet; thence N01°34'00"W, 310.00 feet to said North line; thence East along said North line 206.61 feet to the point of beginning; said parcel containing 10.00 acres, more or less; including 0.16 acre more or less presently in use as public right of way; said parcel subject to all easements and restrictions if any.

PARCEL B:

A parcel of land in the Northwest 1/4 and the Northeast 1/4 of Section 36, T3N, R1E, Wheatfield Township, Ingham County, Michigan, the surveyed boundary of said parcel described as: Commencing at the North 1/4 corner of said Section 36; thence West along the North line of said Section 36 a distance of 656.61 feet; thence S01°34'00"E, 310.00 feet; thence East parallel with said North line 60.00 feet; thence S01°34'00"E, 1008.00 feet to the point of beginning of this description; thence continuing S01°34'00"E, 265.81 feet; thence East, parallel with said North line 1052.97 feet to the center of Doan Creek; thence along the center of said Doan Creek the following two (2) courses: 1) S06°26'02"E, 127.94 feet; 2) S05°56'33"W, 133.05 feet to the South line of the North 56 acres of the West 1/2 of said Northeast 1/4; thence N89°54'53"W along said South line 451.75 feet to the North-South 1/4 line of Section 36; thence S01°30'26"E along said North-South 1/4 line, 789.45 feet to the Center of Section 36; thence N89°39'04"W along the East-West 1/4 line of Section 36 a distance of 1321.21 feet to the West line of the East 1/2 of said Northwest 1/4; thence N01°37'34"W along said West line 1306.17 feet; thence East, parallel with said North line 728.44 feet to the point of beginning; said parcel containing 38.78 acres, more or less; said parcel subject to all easements and restrictions if any.



2004-050378
Page: 2 of 3
08/04/2004 09:22 A

| | | | |
|---|--------|-------------------------------------|--|
|  | | KEBS, INC. | KYES ENGINEERING BRYAN LAND SURVEYS |
| 2116 HASLETT ROAD, HASLETT, MI 48840 PH. 517-339-1014 FAX. 517-339-8047 | | | |
| Charlotte Office Ph. 517-543-7076 | | Marshall Office Ph. 289-781-9800 | |
| DRAWN BY | DLT | SECTION 36, T3N, R1E | |
| FIELD WORK BY | MS | JOB NUMBER: | |
| SHEET | 2 OF 3 | 04-B-73926 | |

CERTIFIED BOUNDARY SURVEY

WITNESSES TO SECTION CORNERS:

North 1/4 Corner, Liber 9, Page 385

Found 1/2" Iron Rod

Found nail & tag #25832 in South side 18" Ash, N40°W, 29.65'

Found nail & tag #17640 in South side 8" Elm, N70°W, 48.15'

Found nail & tag #17640 North side Box Elder, S45°W, 54.19'

NW corner of SW Bridge Rail Post, S50°W, 28.63'

Northeast Corner, Liber 9, Page 385

Found 1/2" Iron Rod

Found nail & tag #17460 in South side Wood Post, N80°W, 23.94'

Found nail & tag #17640 in West side 36" Walnut, N20°E, 101.65'

Found nail & tag #17640 in North side Wood Post S85°W, 70.04'

Found nail & tag #18989 in East side 12" Elm, S20°W, 94.00'

Northwest Corner, Liber 4, Page 221

Found empty monument box (used center as location)

Found PK nail in utility pole, S45°W, 43.70'

Found nail & tag in NE side utility pole, N45°W, 44.00'

Found KEBS nail & tag in South side utility pole, N40°E, 44.95'

Found KEBS nail & tag in West side 30" Maple, S50°E, 77.60'

Center of Section

Set KEBS bar and cap in North side Anchor Post — Fence South and West

Set nail & tag in North side 10" Ash, N87°W, 19.88'

Set nail & tag in South side 3" Ash, N45°W, 11.85'

Set nail & tag in South side 3" Elm, N85°E, 15.57'

Set nail & tag in SE side 12" Oak, N45°E, 32.00'

This survey complies with the requirements of Public Act 132, as amended, and was performed with an error of closure no greater than a ratio of 1 in 5000.

All bearings are derived from the North line of Section 36 as per provided legal description and recorded surveys, bearing being due East-West.

Anthony Bumstead

7/14/04
Date:

Professional Surveyor No. 41905



2004-050378

Page: 3 of 3

08/04/2004 09:22 A



KEBS, INC.

KYES ENGINEERING
BRYAN LAND SURVEYS

2116 HASLETT ROAD, HASLETT, MI 48840
PH. 517-339-1014 FAX. 517-339-8047

Charlotte Office
Ph. 517-543-7076

Marshall Office
Ph. 269-781-9800

DRAWN BY DLT

SECTION 36, T3N, R1E

FIELD WORK BY MS

JOB NUMBER:

SHEET 3 OF 3

04-B-73926