

RECORDED

MAR 2 4 16 PM '76
REGISTER OF DEEDS
Paul M. Lewis
INGHAM COUNTY, MICH.

CERTIFICATE OF SURVEY

REFERENCE
NORTH 1/4 POST
SECTION 19, T2N, R2E
WHITE OAK TWP, INGHAM CO.
NAIL IN 18" CHERRY N05°W 54.9'
NAIL IN 24" APPLE S45°W 97.25'
HASH MARK IN TOP OF CONCRETE CULVERT N30°W 32.75'
FOUND 1-1/4" IRON PIPE 3' UNDER ASPHALT
RAISED WITH 1/2" RE-ROD & SET MONUMENT BOX

REFERENCE
NORTH EAST CORNER
SECTION 19, T2N, R2E
WHITE OAK TWP, INGHAM CO.
NAIL IN FENCE POST N45°E 43.35'
NAIL IN 24" COTTON WOOD S30°E 52.15'
NAIL IN 15" COTTON WOOD S30°W 48.07'
FOUND 1" HEX HEAD ROD 2.2' UNDER ASPHALT
RAISED WITH 1/2" RE-ROD & SET MONUMENT BOX

RECORDING SPACE

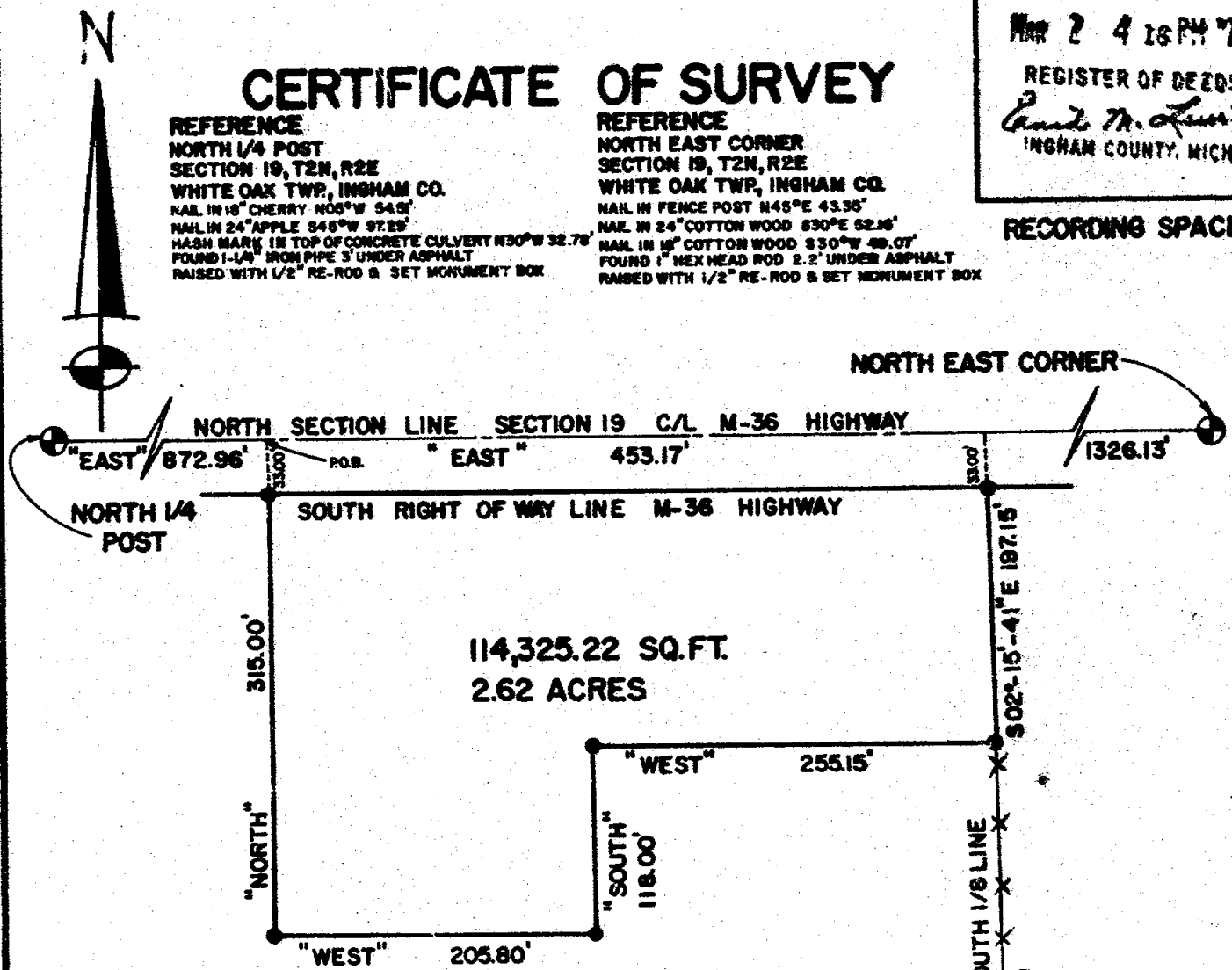

DESCRIPTION

Being a part of the NW 1/4 of the NE 1/4 of Sec. 19, T2N, R2E, White Oak Township, Ingham County, Michigan, described as follows:

Beg. at a point in the N sec. line E 872.96 ft. from the N 1/4 post of the above said section, thence E along said sec. line 453.17 ft., S 02° 15' 41" E 197.15 ft., W 255.15 ft., S 118.00 ft., W 205.80 ft., N 315.00 ft. to the p.o.b. Containing 2.62 acres more or less.

I certify that I have surveyed the property described hereon and that the ratio of error of closure on the unadjusted field measurements is not greater than 1/5000, and that all of the requirements of P.A. 132 of 1970 have been complied with.

Bearings are referenced to the N sec. line which is assumed to bear due East and West.

Wolverine Engineering Company

George M. Young
George M. Young, R.L.S. # 17640

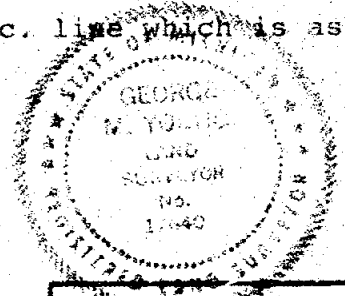

LEGEND

- SECTION LINE
- DESCRIBED BOUNDARY
- IRON SET & CAPPED
- CORNER ANCHOR POST
- IRON FOUND
- SECTION OR 1/4 CORNER

1216

WOLVERINE ENGINEERING COMPANY	
ENGINEERS SURVEYORS	
MASON, MICHIGAN	
SURVEY FOR LARRY MANGLES	
FLD. SURVEY 12-16-75	SCALE 1" = 100'
DRAWN BY T.V.G.	DATE 12-18-75
SHEET 1 OF 1	

Mar 3 15

RECORDED

SEP 23 11 23 AM '77

REGISTERED
Ingham County, Mich.

CERTIFICATE OF SURVEY



NORTH WEST CORNER

M-36 HIGHWAY

RECORDING SPACE

NORTH LINE SECTION 19

North 1/4 Post

"EAST" 257.00' "WEST" 419.36'

33.00'

33.00'

SOUTH RIGHT OF WAY LINE

POINT OF BEGINNING

340.00'

2.01 ACRES

340.00'

"SOUTH"

"WEST" 257.00'

REFERENCE

NORTH WEST CORNER
SECTION 19, T2N, R2E
WHITE OAK TWP, INGHAM CO.
1/4" NAIL & CAP IN TELEPHONE POLE N80°E 31.15'
1/4" NAIL & CAP IN POWER POLE S45°E 180.90'
NAIL & TIE IN POWER POLE S16°W 130.93'
FOUND 1/2" IRON BAR

REFERENCE

NORTH 1/4 POST
SECTION 19, T2N, R2E
WHITE OAK TWP, INGHAM CO.
1/4" NAIL IN 18" CHERRY N05°W 54.51'
1/4" NAIL IN 24" APPLE S45°W 97.29'
TOP CONC. CULVERT N30°W 32.78'
FOUND 3" IRON PIPE
RECORDED LIBER 3 PAGE 540

Description

Being a part of the NE 1/4 of the NW 1/4 of Sec. 19, T2N, R2E, White Oak Township, Ingham County, Michigan. More particularly described as:

Beg. at a pt. dist. on the N. Sec. Ln., "W" 419.36 ft. from the N 1/4 Post of said Sec.; thence "S" 340.00 ft. to a 1/2 in. Re-rod with Cap; "W" 257.00 ft. to a 1/2 in. Re-rod with Cap; "N" 340.00 ft. to the N Ln. of sd Sec., "E" along sd Sec. Ln. 257.00 ft. to the point of beginning. Containing 2.01 Acres more or less.

Bearings are referenced to the North Line of Section 19, which is assumed to bear due East & West.

I certify that I have surveyed the property described hereon and that the ratio of error of closure on the unadjusted field measurements is not greater than 1/6,633, and that all of the requirements of P.A. 132 of 1970 have been complied with.

Wolverine Engineering Company

George M. Young
George M. Young, R.L.S. #17640

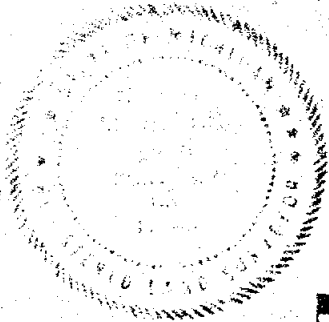

SCALE 1" = 100'

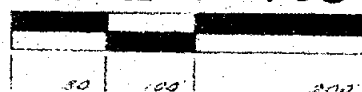

LEGEND

SECTION LINE
DESCRIBED BOUNDARY
IRON SET & CAPPED
CORNER ANCHOR POST
IRON FOUND
SECTION OR 1/4 CORNER

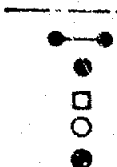

WOLVERINE ENGINEERING COMPANY

ENGINEERS SURVEYORS

MASON, MICHIGAN

SURVEY FOR ORLA SHEATHLM

FLD. SURVEY 6-14-77

SCALE 1" = 100'

DRAWN BY T.V.G.

DATE 6-21-77



1576

SHEET 1 OF 1

CERTIFIED BOUNDARY SURVEY

FOR Cecil Harter
1454 E. Mason Street
Dansville, Michigan

**LOCATION MAP
(NO SCALE)**

LEGEND: All dimensions are in feet and decimals thereof. 2- $\frac{1}{2}$ " bars with identification caps have been placed at all points marked "o" unless otherwise noted. 3-  described boundary. 4-  fence line. All bearings are relative and are referenced to the South line of Section 18, T2N, R2E, White Oak Township, Ingham County, Michigan, which is recorded to bear East in a previously recorded survey.

LEGAL DESCRIPTION:

A parcel of land in Section 18, T2N, R2E, White Oak Township, Ingham County, Michigan; the boundary being described as commencing at the SW corner of said Section 18; thence East along the South line of said Section 18, 330.0' to the point of beginning of this description; thence N01°54'26"W parallel with the West line of said Section 18, 660.0'; thence East parallel with the South line of said Section 18, 165.0'; thence S01°54'26"E parallel with the West line of said Section 18, 660.0' to the South line of said Section 18; thence West along the South line of said Section 18, 165.0' to the point of beginning. Contains 2.5 acres, more or less, and subject to the rights of the public over existing M-36. We hereby certify to the parties named hereon that we have surveyed a parcel of land within the SW $\frac{1}{4}$ of Section 18, T2N, R2E, White Oak Township, Ingham County, Michigan; as it is apparently, peacefully occupied at present, and that we have found or set, as noted hereon, permanent markers to all corners and angle points of the boundaries of the parcel shown hereon, and the more particular legal description of said parcel is as designated hereon.

This survey complies with the requirements of P.A. 132 of 1970. This survey was performed with an error of closure no greater than a ratio of 1" in 5,000'.

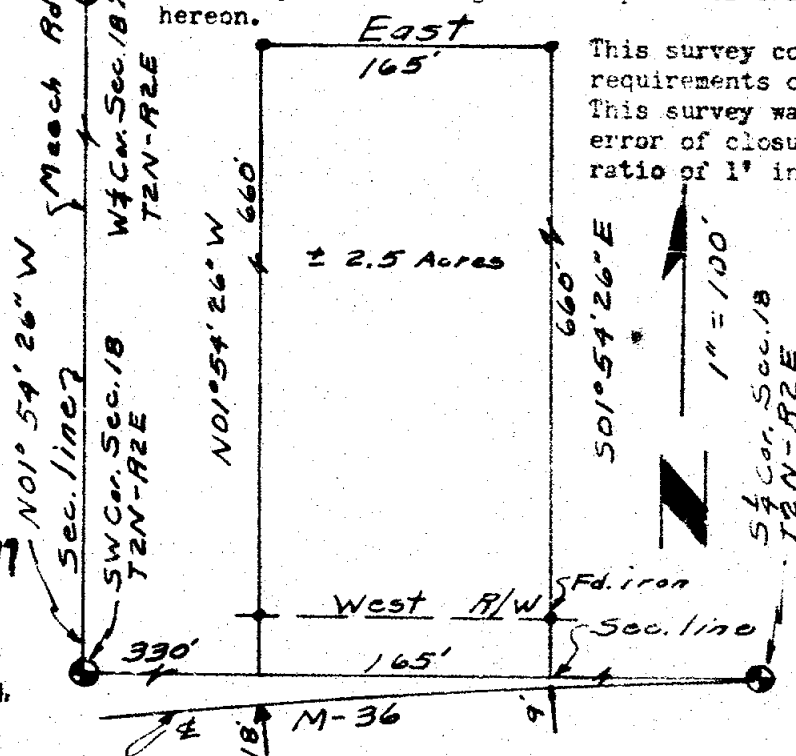

RECORDED

NOV 22 2 37 PM '77
REGISTER OF DEEDS
Paula Johnson
INOHAM COUNTY, MICH.

WITNESSES TO GOVERNMENT LAND CORNERS

West 1/4 Corner, Section 18, T2N, R2E
3" Steel fence post, East 27.10'
3" Steel gate post, SW 90.0'
3" Steel fence post, NSW 84.55'

3 1/4 corner, Section 18, T2N, R2E
Nail & tag in 24" Hills Cherry, NNE 54.60
Nail & tag in P.P., SE 115.25'
Nail & tag in 12" Apple clump, SW 97.30'

SW corner Section 18, T2N, R2E
Nail & tag in T.P., NE 31.20
Nail & tag in P.P., SE 130.95'
Nail & tag in T.P., SW 131.05'

Austin C. Williams
Austin C. Williams
Registered Land Surveyor
Mich. Registration No. 21275

WILLIAMS
Surveying

1148 Okemos Rd
Mason, Michigan 48854
PH. (517) 676 5153

DRAWN	fw 10/20/77	SEC 18-T2N-R2E	A
COMPUTED		JOB NO. 1632	
FLD. SURVEY	fw 10/20/77	sheet 1 of 1	

3 160

RECORDED

DEC 21 12 11 PM '77

STATE OF MICHIGAN
James Johnson
 INGHAM COUNTY, MICH.

CERTIFICATE OF SURVEY

RECORDING SPACE

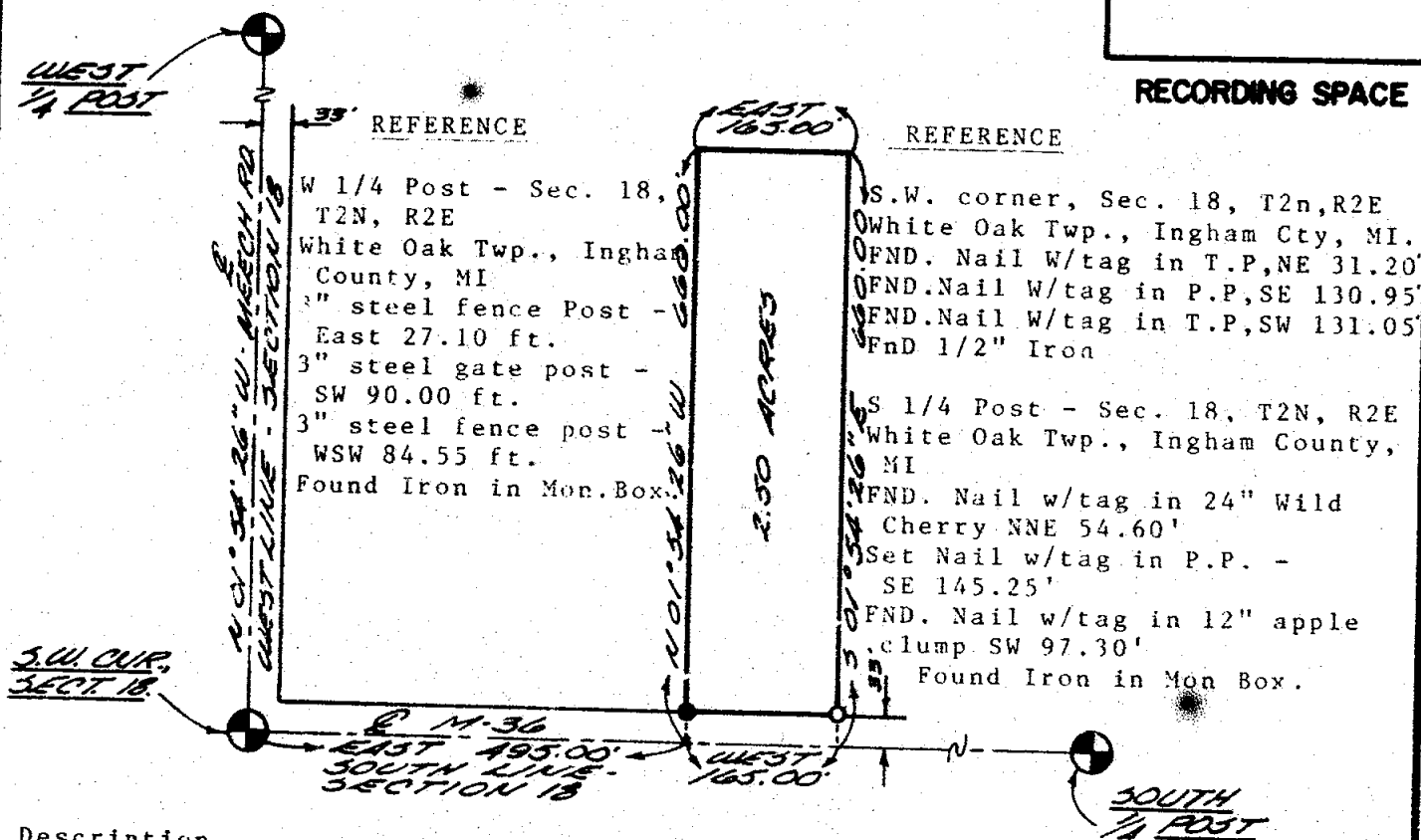

Description

Being a part of the SW 1/4 of the SW 1/4 of the SW 1/4 of section 18, T2N, R2E, White Oak Township, Ingham County, Michigan, more particularly described as:

Beg. at a point distant on the south Section Line, and centerline M-36 Highway East 495.00 ft. from the southwest corner of said section, th. N 01°54'26" W 660.00 ft., E 165.00 ft., S 01°54'26" E 660.00 ft., W 165.00 ft. to the P.O.B. of this description. Containing 2.50 acres more or less.

This is to certify that I have surveyed the property described hereon and that the ratio of error of closure on the unadjusted field measurements is 1/5000 and that all of the requirements of P.A. 132 1970 have been complied with.

Bearings are referenced to the South Line of Section 18 which is assumed to bear due East and West.

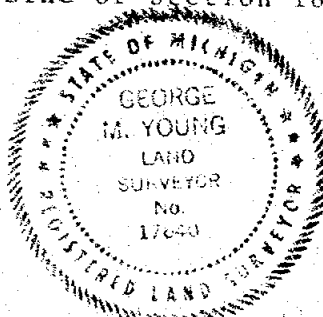

Wolverine Engineering Company

George M. Young
 George M. Young, R.L.S. # 17640

LEGEND

SECTION LINE
 DESCRIBED BOUNDARY
 IRON SET & CAPPED
 CORNER ANCHOR POST
 IRON FOUND
 SECTION OR 1/4 CORNER

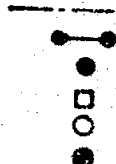

1650

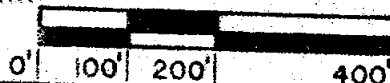

WOLVERINE ENGINEERING COMPANY	
ENGINEERS SURVEYORS	
MASON, MICHIGAN	
SURVEY FOR LOOMIS REALTY	
FLD. SURVEY JEI	SCALE 1"=200'
DRAWN BY CLK	DATE SEPT. 21, 1977

4 ps1023

RECORDED

MAY 16 10 56 AM '85

Paula Johnson

INGHAM COUNTY, MICH.

1. All dimensions are in feet and decimals thereof.
2. 1/2" bars with identification caps have been placed at all points marked "●" unless otherwise noted.
3. ●————● = described boundary line.
4. ————x————x————x————x————x————x————x———— = fence line.
5. All bearings are relative and referenced to a survey as recorded in Liber 2 p1191 of Ingham County survey records.
6. ————⚡———— indicates distance not to scale.

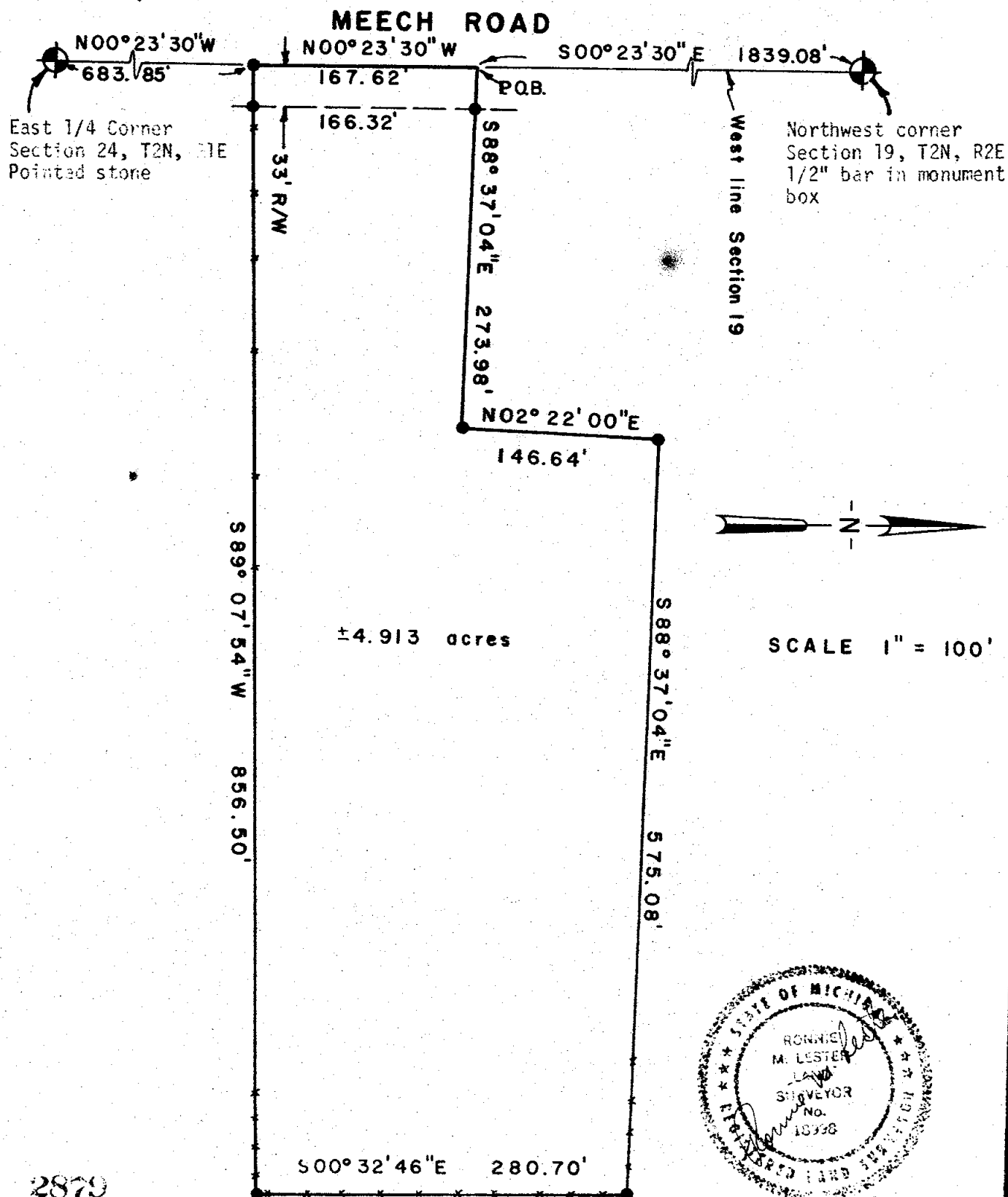

fld. survey	RI	APR 85	Sec. 19 , T 2N , R 2E
drawn	PL	APR 85	Co. Ingham
sheet 1 of 2	Drawing number		A-4012

LIBER 4 pg 1024
CERTIFICATE OF SURVEY

LEGAL DESCRIPTION:

A parcel of land in Section 19, T2N, R2E, White Oak Township, Ingham County, Michigan; the surveyed boundary of said parcel being described as commencing at the Northwest corner of said Section 19; thence S00°23'30"E along the West line of said Section 19, 1839.08 feet to the point of beginning of this description; thence S88°37'04"E, 273.98 feet; thence N02°22'00"E, 146.64 feet; thence S88°37'04"E, 575.08 feet; thence S00°32'46"E, 280.70 feet; thence S89°07'54"W, 856.50 feet to a point on the West line of said Section 19; thence N00°23'30"W along said West line, 167.62 feet to the point of beginning; said parcel containing more-or-less 4.913 acres; said parcel subject to all easements and restrictions of record

WITNESSES TO GOVERNMENT CORNERS:

Northwest corner Section 19, T2N, R2E L4 P91

1/2" bar in monument box

M-7 T2N, R1E, South, 52.81'

Nail and tag in telephone pole, N80°E, 31.15'

Nail and tag in power pole, S45°E, 130.90'

Nail and tag in power pole S10°W, 130.93'

East 1/4 corner Section 24, T2N, R1E L4 P405

Pointed stone on fence line West and fence North

Nail and tag on South side fencepost W.S.W., 5.68'

Nail and tag on South side 3" maple, N.E., 14.55'

Nail and tag in fence post, North, 18.89'

CERTIFICATE OF SURVEY:

I hereby certify to the parties named hereon that I have surveyed a parcel of land within:

Beginning at a point in the West line of Section 19, 267.5 feet South of the Northwest corner thereof; thence East parallel with the North line of said Section, 852.3 feet, thence South 1705.7 feet to a point 856.5 feet East of the West line of Section 19, thence West 856.5 feet to the Section line, thence North 1739.2 feet to the place of beginning, all in Section 19, T2N, R2E, Township of White Oak, Ingham County, Michigan.

and that I have set permanent markers to all corners and angle points of the boundary of the parcel shown hereon and that the more particular legal description of said parcel is as designated hereon.

This survey complies with the requirements of P.A. 132 of 1970.

This survey was performed with an error of closure no greater than a ratio of 1 in 5000.

Ronnie M. Lester 5/1/85
Ronnie M. Lester
Licensed Land Surveyor #18998

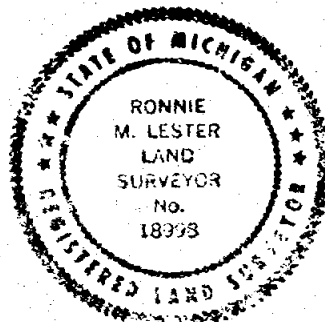

2879

POLARIS
SURVEYING CO.

3081 Holt Road
Mason, Michigan 48854
517/676-3630

fld. survey	RL	Apr 85	Sec. 19 T2N R 2E
drawn	RL	Apr 85	Co. Ingham
sheet 2 of 2	Drawing number		A-4012