

COUNTY SURVEYOR'S RECORD,

TOWN *Two* NORTH, RANGE *Two* WEST, MERIDIAN OF MICHIGAN.

B2 pg 14

SEC. *1*

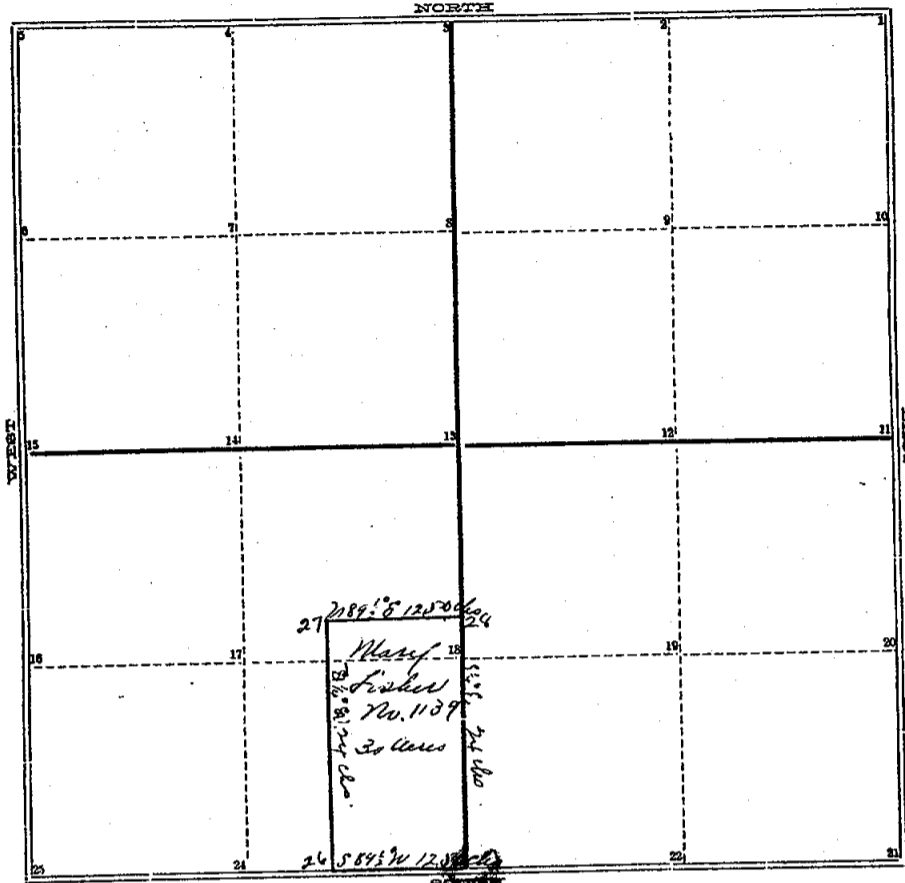

TOWN _____ NORTH, RANGE _____, MERIDIAN OF MICHIGAN.

- 1
- 2
- 3
- 4
- 5
- 6
- 7
- 8
- 9
- 10
- 11
- 12
- 13
- 14
- 15
- 16
- 17
- 18
- 19
- 20

24

25

INGHAM COUNTY, MICHIGAN.

TOWN Two NORTH, RANGE Two West, MERIDIAN OF MICHIGAN.

Survey of 30 acres in the s.e. corner of the s.w. quarter
of section 1 T. 2 N. of R. 2 W. Commencing at the south
quarter point of section 1 represented by "23" in the plat from
which a Sugar maple ^{in diameter} bears S 75 1/2° E 184 links and a B Cherry 6 inches
N 78° W, 213 links; running thence S 89 1/2° W 12.50 chains to "26" on
south side of said section from which the s.w. corner of house
bears N 35° E 108 links and a B Cherry bears S 86 1/2° W; thence N 4° W
24 chains to "27", from which a Swampy B. Oak 30 inches bears
S 70° E, 87 links and Elm 24 inches bears S 5 1/2° W, 138 links; thence
N 89 1/2° E 12.50 chains to "28" from which a B. Wood 20 inches bears
S 49° W, 93 links and Beech N 49° E 29 links (These witnesses have no links)
thence on quarter line S 1/2° E 24 chains to "23" place of beginning.
Containing thirty acres of land. Run by the True
Meridian Magnetic Variation 2 3/4° E Surveyed & recorded
by J. M. H. Raynes a Surveyor Ing. Co Mich. Mar. 18th 1863.

COUNTY SURVEYOR'S RECORD,

TOWN Two NORTH, RANGE Two West, MERIDIAN OF MICHIGAN.

B2 pg 205

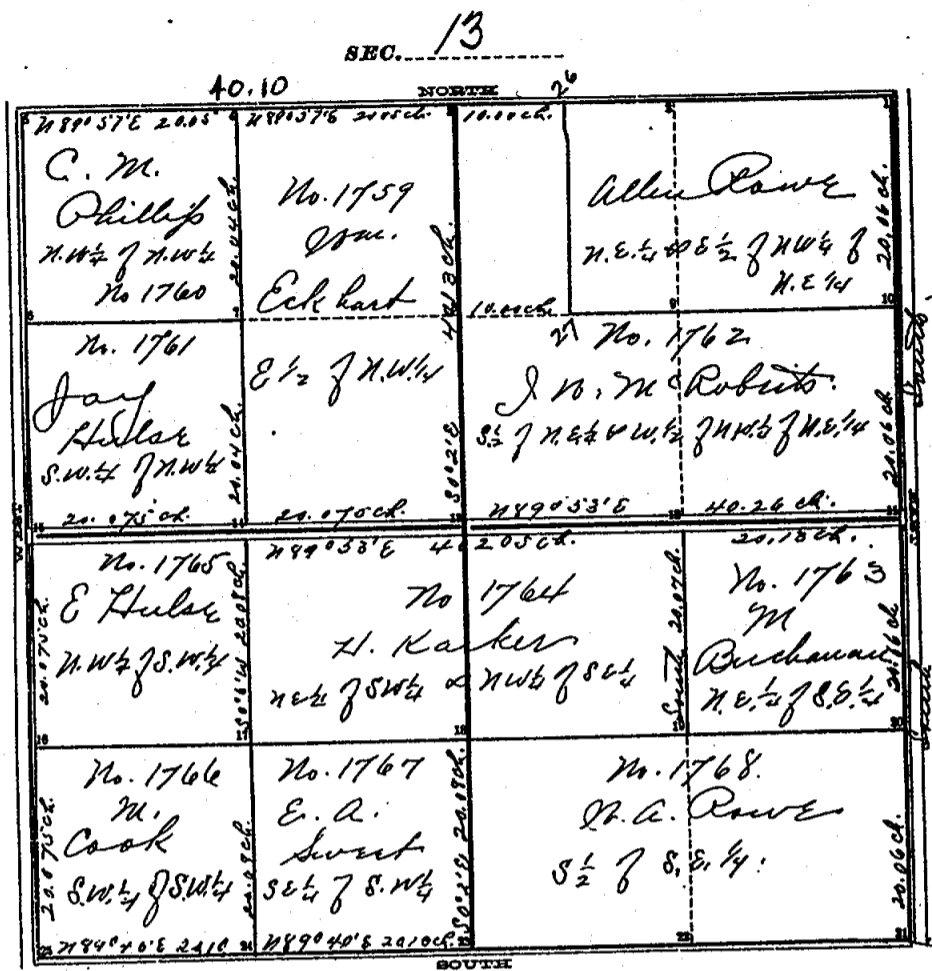

TOWN Two NORTH, RANGE Two West, MERIDIAN OF MICHIGAN.

- 1 Post + Elm 10 S 73 1/4 W 47
- 1 " " Bottom 7 N 35 W 68 3/4
- 2
- 3 Post in Swamp No trees Near
- 4 Swamp Oak Post in Swamp No trees Near
- 5 Swamp Oak Post Under bridge N side of Ditch
- 6 Stone in ~~Swamp~~ ^{Swamp} 2 N 57 1/2 W 40
- 6 Crochery ~~Bottom~~ ^{Bottom} 12 N 49 E 58 1/2
- 7 Post Sugar 15 S 41 W 41 1/2
- 8
- 9
- +10 Post in Road No trees Marked
- 11 " " Sugar 14 S 70 1/2 W 20 1/2
- 11 " " 18 N 48 1/2 E 14 1/2
- 12 Post Bittersweet 16 N 77 1/2 W 106
- 13 In Iron pump set for corner
- 14 Stone + Brick
- 15 Crochery
- 16 Post in center of Road about 7 W of S of Bridge
- 17 Post N side of Ditch
- 18 Post in South side of Ditch
- 19 Post in Elm 15 N 40 W 9 1/2
- 19 Ditch " 12 N E 18
- 20 Post in center of Road No trees
- 21 " Apple 9 S 40 1/4 W 88 1/2
- 22
- 22 Post Jam 6 N 88 W 22 1/2
- 23 " B. Oak 8 S 28 1/4 W 6 1/2
- 24 Post No trees Marked
- 25 Stone set for corner
- 26 Post in Road No trees Marked

INGHAM COUNTY, MICHIGAN.

B2 pg. 205

TOWN Two North, RANGE Two West, MERIDIAN OF MICHIGAN.

Survey of Section No Thirteen in Township No Two North of Range No Two West being divided as represented by the plat, in which the names of owners, the bearings and distances of lines surveyed, and letters of reference to line and corners are respectively given

Application for this survey was made by C. M. Phillips, Ed. Hulak, John M. McRoberts, Herbert Kecker, J. Hulak, Wm Eckhart, E. A. Sweet & Buchanan

E. A. Sweet & Wm Eckhart were duly sworn as chain men.
(See below plat)

The corner (1) was located from the corner of sections (7) and (8) of Veray being 53 links therefrom. (21) was entirely gone and was made by running the line between sections (8) and (19) of Veray from the south west corner of the S.E. $\frac{1}{4}$ of Sect. (18) (See below Page 204) making the corner (21) 35 links west of the intersection of this line with the township line. (11) was made equidistant between (1) and (21). (6) was made in the survey of the north east $\frac{1}{4}$ of section (4) Aug 15, 1879.

Run by the County Meridian Val 1020' E.
Surveyed Feb 14th, 15th & 16th 1882

Recorded Feb 18th 1882

by A. P. Drake, Co. Surveyor.

+ (10) was found and a gas pipe and stone corner made Elev 8752 $\frac{1}{2}$ E 46 links Elev 10783 $\frac{3}{4}$ E 35 $\frac{1}{2}$ W. A. Rowe Nov. 13th 1896.

COUNTY SURVEYOR'S RECORD,

TOWN *West* NORTH, RANGE *West* West, MERIDIAN OF MICHIGAN.

B4 pg 99

SEC *24*

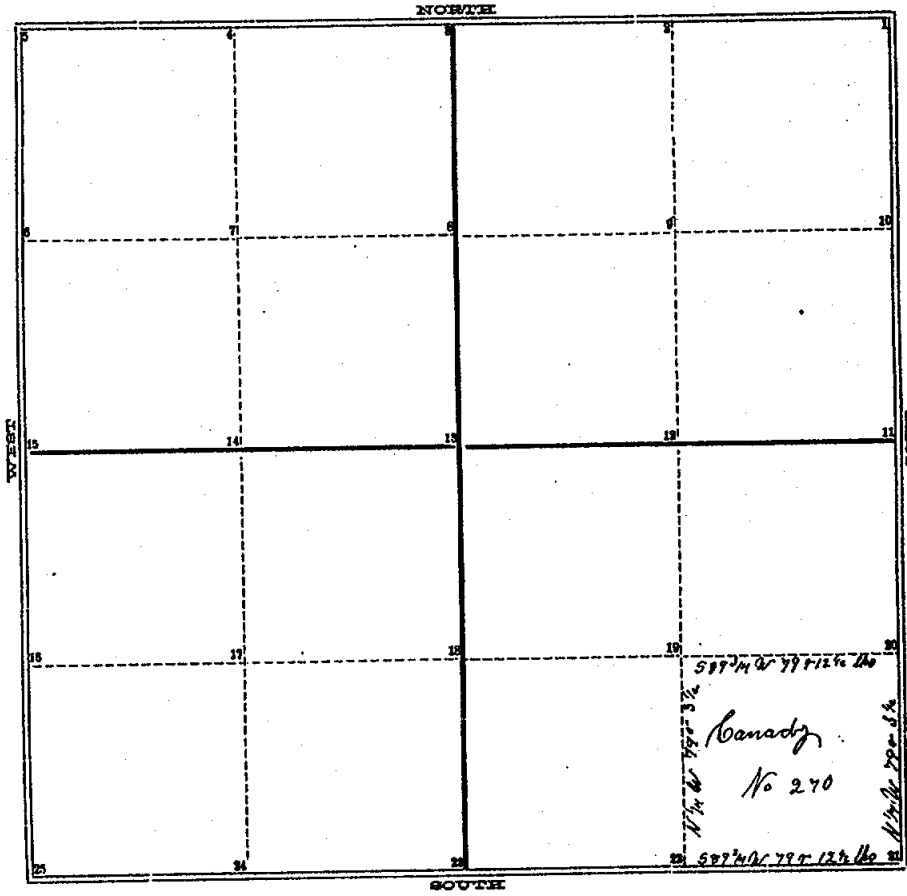

Vol. Page 100

TOWN *West* NORTH, RANGE *West* West, MERIDIAN OF MICHIGAN.

- 1 24
- 2 25
- 3
- 4
- 5
- 6
- 7
- 8
- 9
- 10
- 11
- 12
- 13
- 14
- 15
- 16
- 17
- 18
- 19
- 20
- 21
- 22
- 23

18 Oak 11 m N 42 1/2 E 34 Acs
 19 Spruce 11 5 24 1/2 W 10 Acs
 Black 25 m 5 5 1/2 E 24 1/2 Acs
 20 Birch 14 m 5 13 W 22 Acs
 Maple 10 m S 8 W 29 Acs
 21 Spruce 8 m N 29 W 55 Acs
 Oak 9 N 81 E 84 Acs
 22 Oak 11 N 10 1/2 W 115 Acs

INGHAM COUNTY, MICHIGAN.

TOWN *Two* NORTH, RANGE *Two West*, MERIDIAN OF MICHIGAN.

Run by the true Meridian $\text{Var } 3\frac{1}{2}^{\circ} \text{ E}$ Surveyed and recorded by A Jackson
Co Surveyor Jan 17 - 1844

COUNTY SURVEYOR'S RECORD,

TOWN *Doon* NORTH, RANGE *Doon West*, MERIDIAN OF MICHIGAN.

B4 - pg 210

SEC. *12*

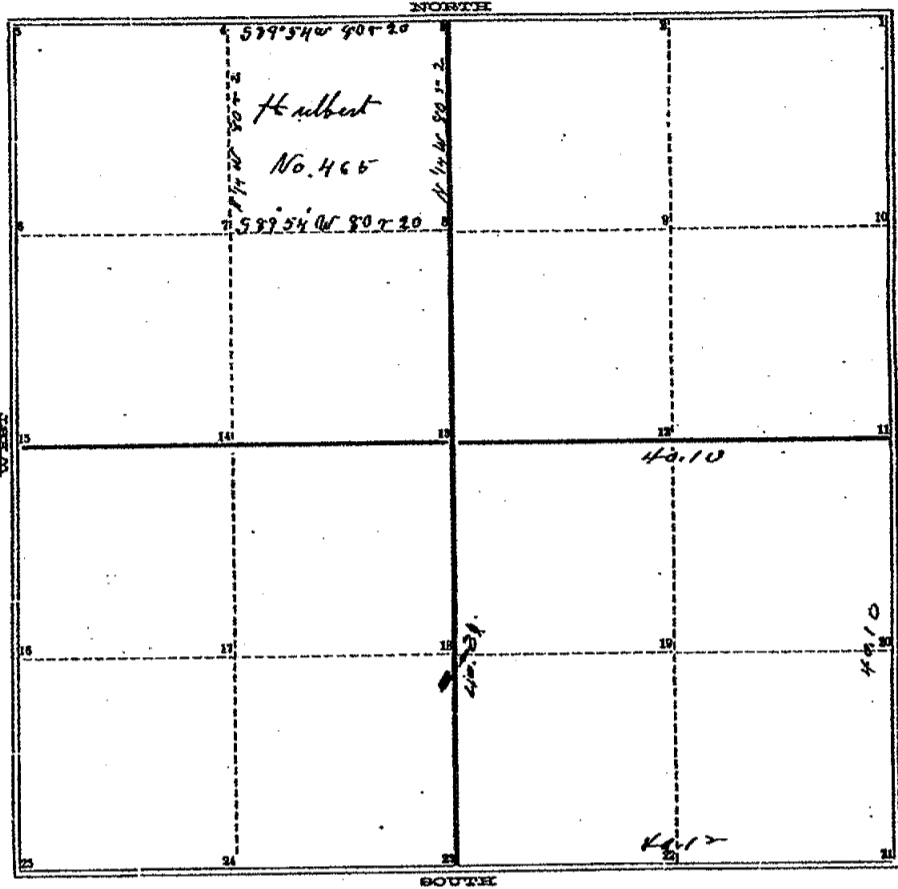

P 40 rd 2

TOWN *Doon* NORTH, RANGE *Doon West*, MERIDIAN OF MICHIGAN.

- | | |
|----|----|
| 1 | 24 |
| 2 | 25 |
| 3 | |
| 4 | |
| 5 | |
| 6 | |
| 7 | |
| 8 | |
| 9 | |
| 10 | |
| 11 | |
| 12 | |
| 13 | |
- Beck 12 S 28 E 6*
Doon N 52 W 34
Beck 20 S 11 W 8 28
Beck 20 S 46 W 8
Beck 22 N 5 1/2 E 14 1/4
3 line 9 S 40 1/4 E 34
W 2 1/2 9 S 80 1/4 E 11 1/2
Sugar 10 S 37 1/2 W 23 1/2
3 line S-Maple S-W 60 1/2
Stone 13 Oak S-W 79 "

INGHAM COUNTY, MICHIGAN.

TOWN Two NORTH, RANGE Two West, MERIDIAN OF MICHIGAN.

Born by the True Meridian No 3° E
 Surveyed and Recorded Dec 7. 1847
 by A. Jackson Co Surveyor

On Apr. 16 1912 I surveyed the S. E. $\frac{1}{4}$ of Sec. 12
 T 7 N R 7 W. for L. C. Baird & J. W. Eames.
 Found the S. E. corner of Sec. 12 Iron Strains good
 Chained north on top line. Dug for the $8\frac{1}{4}$ foot post but
 could find nothing as located it from adjacent corners
 and set Blue stone 2' long f. w.
 S. Maple S-W 60 lbs. B. Ash 5' x 79 lbs.
 Found center of Sec. 12 and located No 12
 Chained from S. E. Cor to $5\frac{1}{4}$ post and located No 22
 Chained from $5\frac{1}{4}$ post to center post and located No 18.
 The ran line from No 12 to No 22 and from No 18 to
 No 22 and located No 19.

R. J. Pohl
 C. Surv.