

1" = 400'

This is to certify to Bert Schertzing that we have made a survey of the following described parcels and that the above drawing is a true representation thereof:

- Parcel #1. The N 22 acres of the W 59.2 acres of the W 1/2 of the NW 1/4 of Section 7, T1N, R2E, Stockbridge Township, Ingham County, Michigan.
- Parcel #2. The S 18 acres of the N 40 acres of the W 59.2 acres of the W 1/2 of the NW 1/4 of Section 7, T1N, R2E, Stockbridge Township, Ingham County, Michigan.
- Parcel #3. The S 19.2 acres of the W 59.2 acres of the W 1/2 of the NW 1/4 of Section 7, T1N, R2E, Stockbridge Township, Ingham County, Michigan.

Note: Parcels 1, 2 and 3 comprise what was formally described as the W 60 acres of the W 1/2 of the NW 1/4 of Section 7, T1N, R2E, Stockbridge Township, Ingham County, Michigan.

WOLVERINE ENGINEERING CO.

W.E. Zimmer, P.E.

Surveyed: October 3, 1968

CERTIFICATE OF SURVEY

FOR: Wayne Sodman
3010 Parman Rd.

LEGAL DESCRIPTION: Beginning at the South $\frac{1}{4}$ corner of Section 1, T1N, R1E, Bunkerhill Township, Ingham County, Michigan; thence North on the N-S $\frac{1}{4}$ line 441.0 ft.; thence N $89^{\circ}27' E$ 905.8 ft. to the center of Parman Road; thence S $25^{\circ}10' E$ along the center of Parman Road 424.0 ft. to the South Section line; thence S $86^{\circ}32' W$ 1088.1 ft. to the point of beginning. Containing 9.51 acres, more or less.

CORRECT ACREAGE NOTED 12-30-80

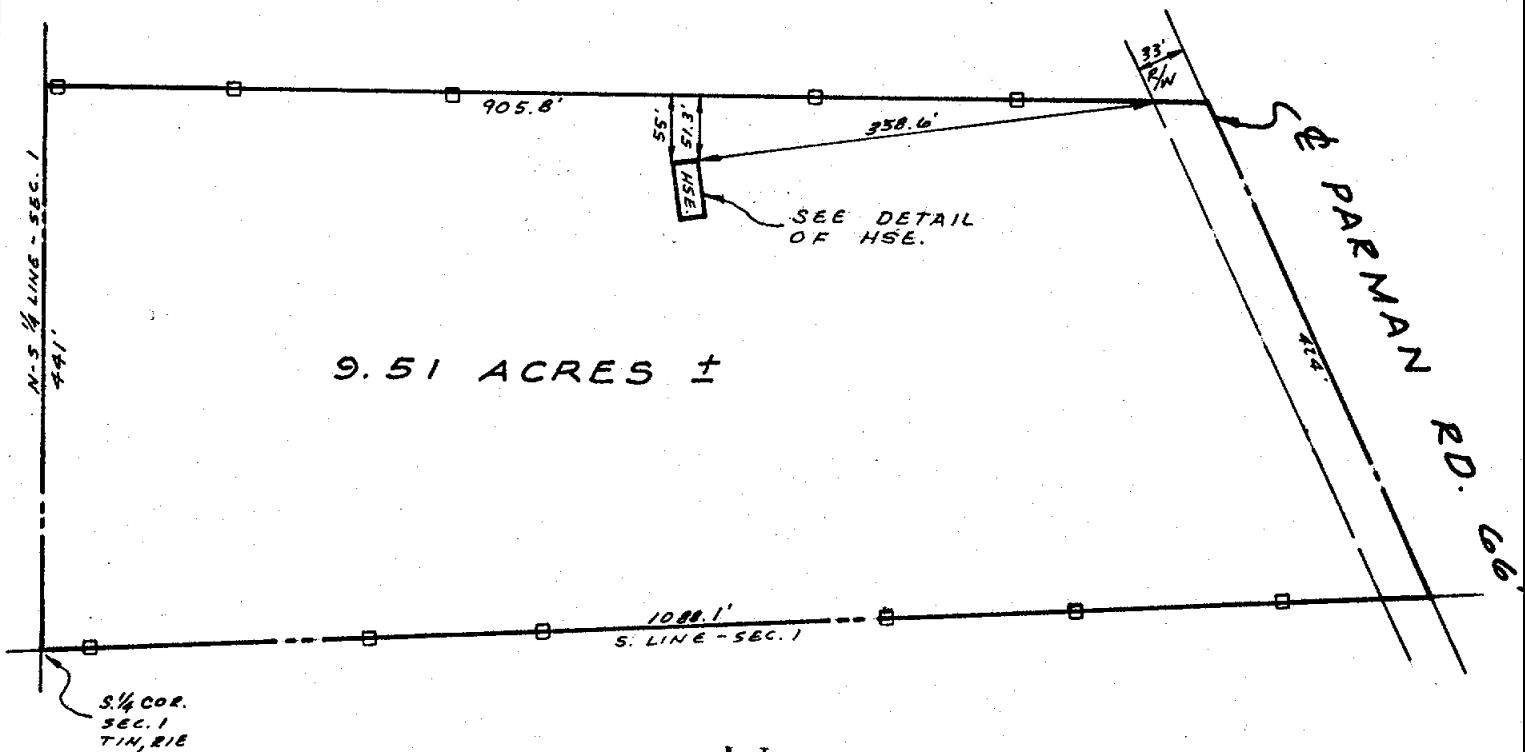

DETAIL OF HSE.

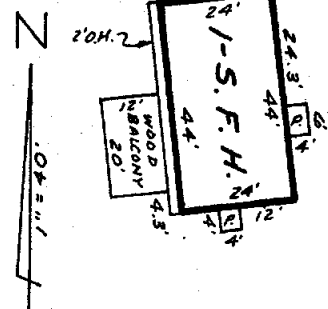

□ INDICATES PLACING WOOD STAKES ON LINE 5-25-76

WE CERTIFY TO THE ABOVE NAMED PARTIES THAT WE HAVE SURVEYED THE PROPERTY DESCRIBED ABOVE. AND THAT THE IMPROVEMENTS AND ENCROACHMENTS AFFECTING SAID PROPERTY, IF ANY, ARE LOCATED AS SHOWN ABOVE.

CLIENT'S NO. _____
DATE 22 MAY 73
Rev 6-4-76
DRAWING NO. 73-507
70-293
DRAWN BY L. L. H.
M. H. M.

G. A. STEADMAN & SON, INC.
LAND SURVEYING & ENGINEERING
3236 W. ST. JOSEPH ST.
LANSING, MICHIGAN 48917

BY: D. W. Steadman
REGISTERED LAND SURVEYOR

CERTIFIED BOUNDARY SURVEY

FOR: PRODUCTION CREDIT ASSOC.

NORTH 1/4 CORNER
SECTION 12, TIN, RIE

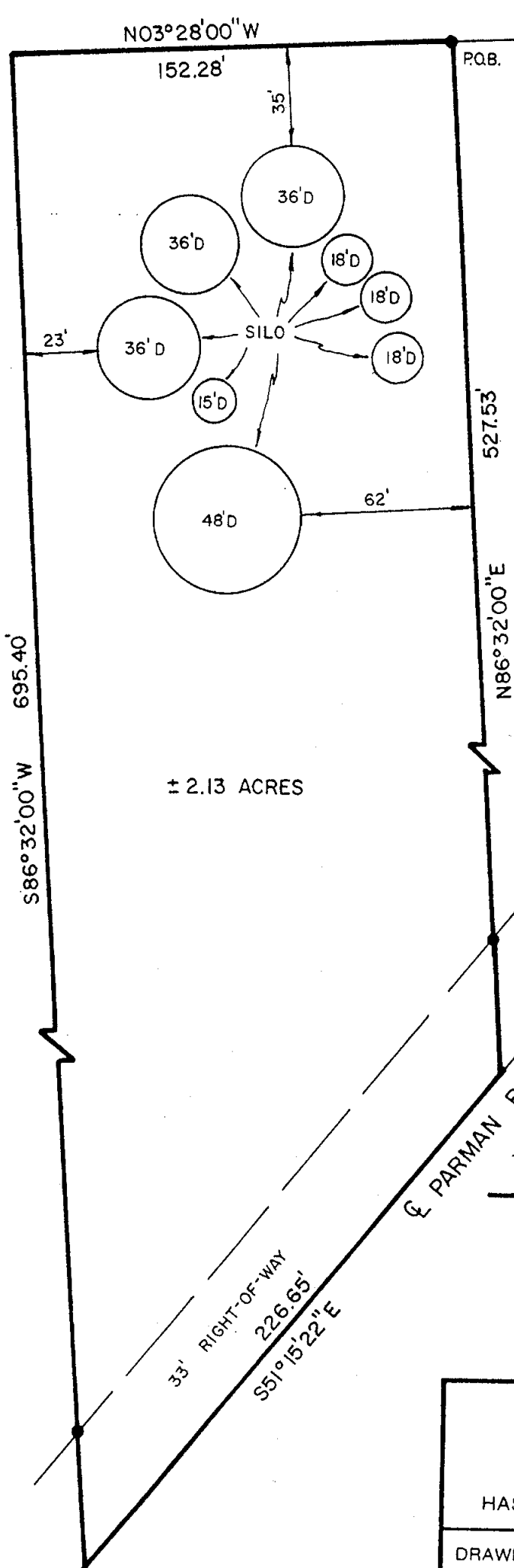

NORTHEAST CORNER
SECTION 12, TIN, RIE

NORTH LINE OF SECTION 12

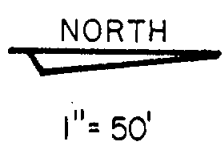

LEGEND

- SET 1/2" BAR w/CAP
- DISTANCE NOT TO SCALE
- SURVEY BOUNDARY LINE
- D = DIAMETER
- ALL DIMENSIONS ARE IN FEET AND DECIMALS THEREOF.

BRYAN LAND SURVEYS 6019 MARSH RD. HASLETT, MICHIGAN 48840 Ph. (517) 339-1014	
DRAWN BY LAB	SEC. 12, TIN, RIE
FLD. SURVEY BY GLV	JOB NUMBER:
SHEET 1 OF 2	82-B-1262

CERTIFICATE OF SURVEY

LEGAL DESCRIPTION:

A parcel of land in the Northeast 1/4 of Section 12, T1N, R1E, Bunker Hill Township, Ingham County, Michigan; the surveyed boundary of said parcel being described by Michigan R.L.S. No. 2582 as commencing at the North 1/4 corner of said Section 12; thence N86°2'00"E along the North line of said Section 12, a distance of 1017.46 feet; thence S03°28'00"E perpendicular to said North line 647.40 feet to the point of beginning of this description; thence N86°2'00"E parallel with said North line 527.53 feet to the centerline of Parman road; thence S51°15'22"E along said centerline 226.65 feet; thence S86°2'00"W parallel with said North line 695.40 feet; thence N03°28'00"W perpendicular to said North line 152.28 feet to the point of beginning; said parcel containing 2.13 acres more or less; including 0.17 acre more or less presently in use as public right-of-way; said parcel subject to all easements and restrictions of record.

WITNESSES:

North 1/4 corner Section 12, T1N, R1E
 Fd. 1/2" pipe North of corner post Liber 4 page 15
 Fd. nail & tag #11370 North side 14" Oak, West, 40.10'
 Fd. nail & tag #11370 West side 12" Wild Cherry, N50°W, 30.08'
 Fd. nail & tag #11370 South side 7" Oak, N70°E, 22.98'

Northeast corner Section 12, T1N, R1E
 Fd. no pipe corner falls in centerline of ditch Liber 4 page 14
 Fd. nail & tag #11370 West side 4" poplar N30°E, 17.80'
 Fd. nail & tag #11370 West side 6" Box Elder, N27°W, 22.00'
 Fd. nail & tag #11370 North side 6" Wild Cherry, East, 12.60'

CERTIFICATE OF SURVEY:

I hereby certify to the parties named hereon that I have surveyed a parcel of land within:

The Northeast 1/4 of Section 12, T1N, R1E, Bunker Hill Township,
 Ingham County, Michigan.

and that I have found or set, as noted hereon, permanent markers to all corners and angle points of the boundary of the parcel shown hereon and that the more particular legal description of said parcel are as designated hereon.

This survey was performed with an error of closure no greater than a ratio of 1 in 5000.

All bearings are derived from the North line of Section 12 which is recorded to bear N86°2'00"E on Liber 2 of surveys page 1034 of the Ingham County records.

Larry A. Bryan 8-13-82

Larry A. Bryan Date:
 Registered Land Surveyor No. 2582

BRYAN LAND SURVEYS	
6019 MARSH RD.	
HASLETT, MICHIGAN 48840 Ph. (517) 339-1014	
DRAWN BY LAB	SEC. 12, TIN, RIE
FLD. SURVEY BY GLV	JOB NUMBER:
SHEET 2 OF 2	82-B-1262

Ingham Twp., Ingham County)

TIN RIE BUNKERHILL

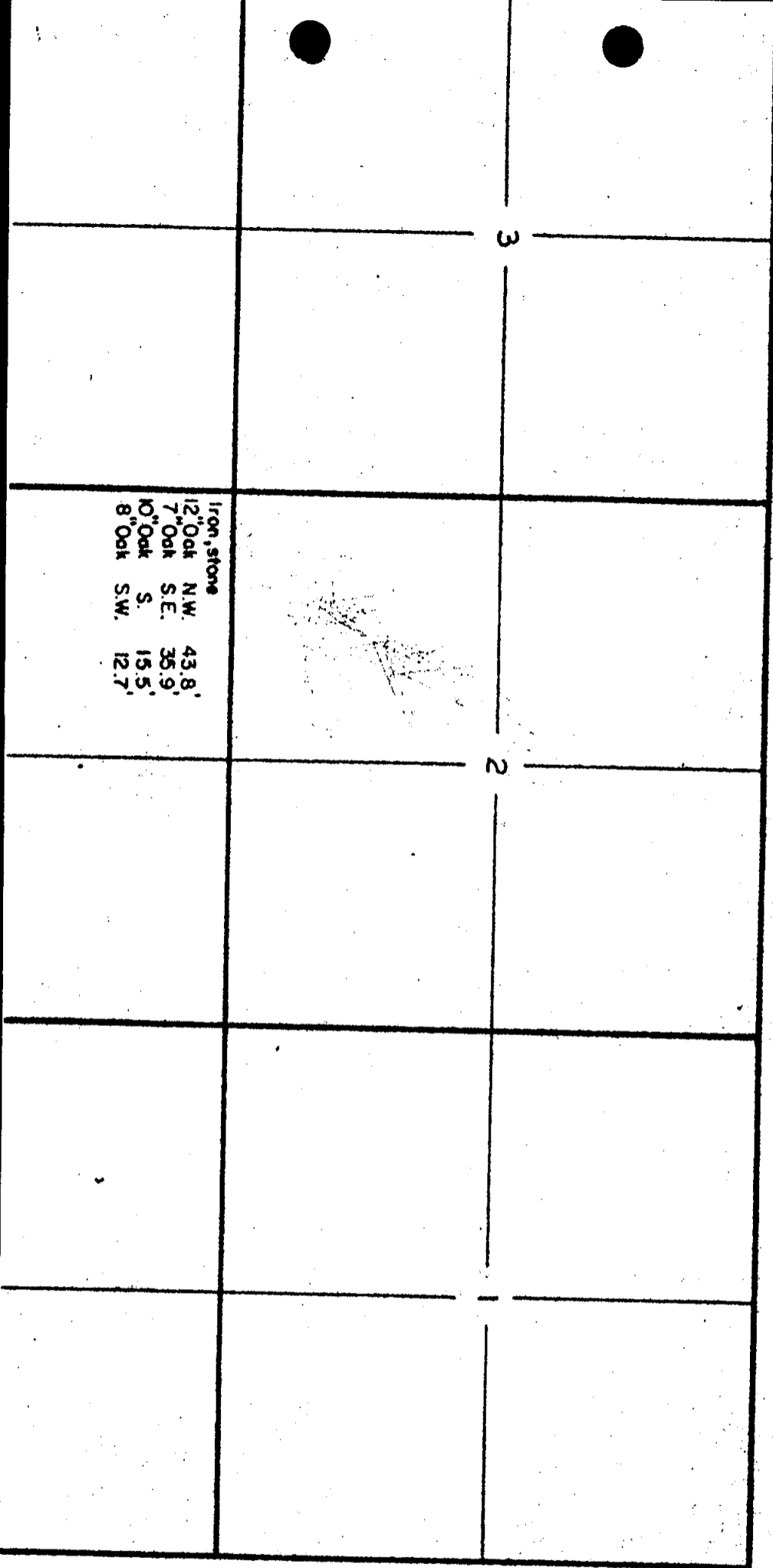

Iron, stone
12" Oak N.W. 43.8'
7" Oak S.E. 35.9'
10" Oak S. 15.5'
8" Oak S.W. 12.7'

